

# Chapter 1: WPF Fundamentals

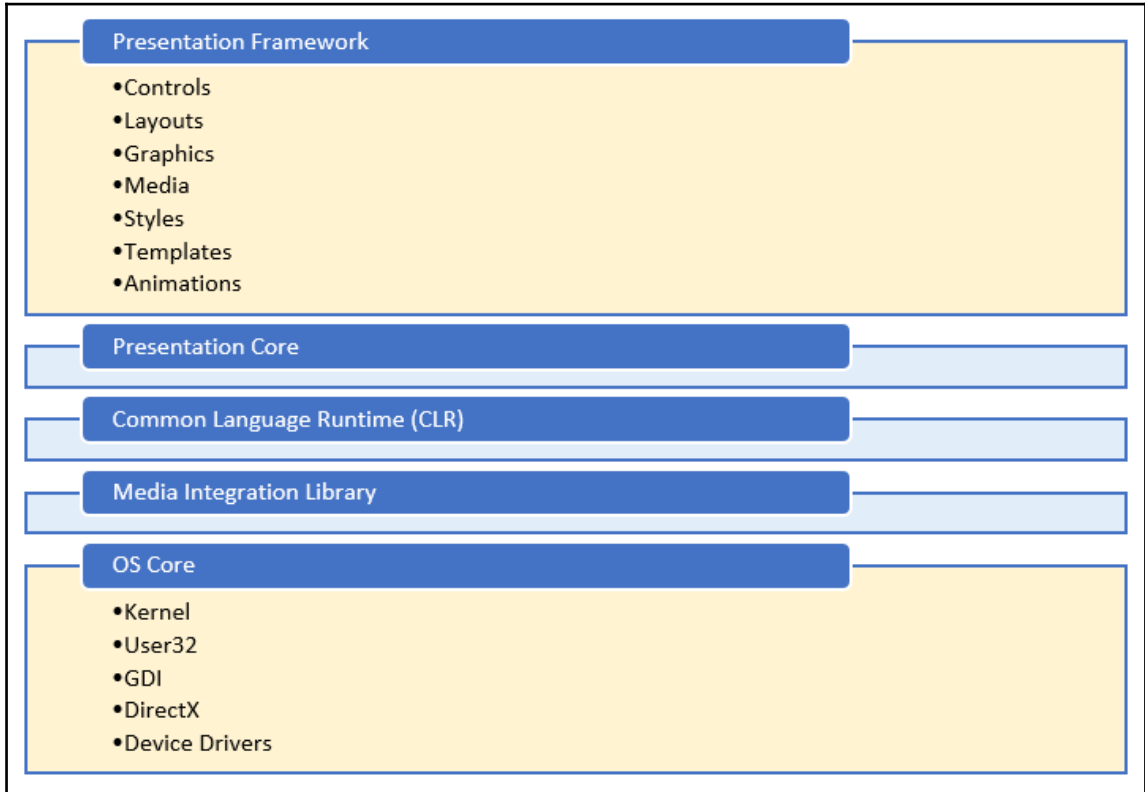

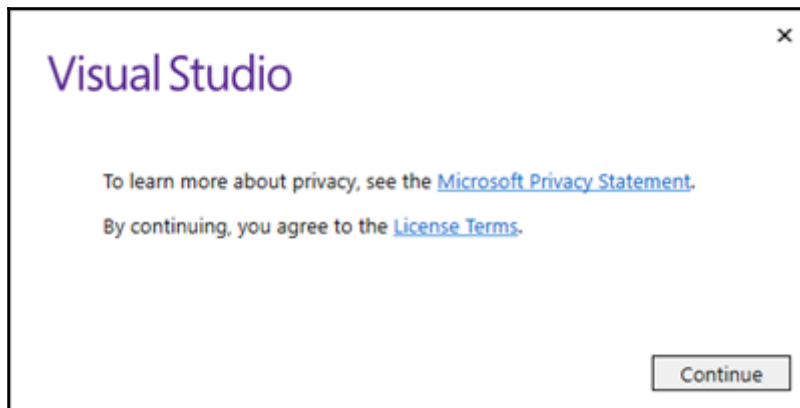

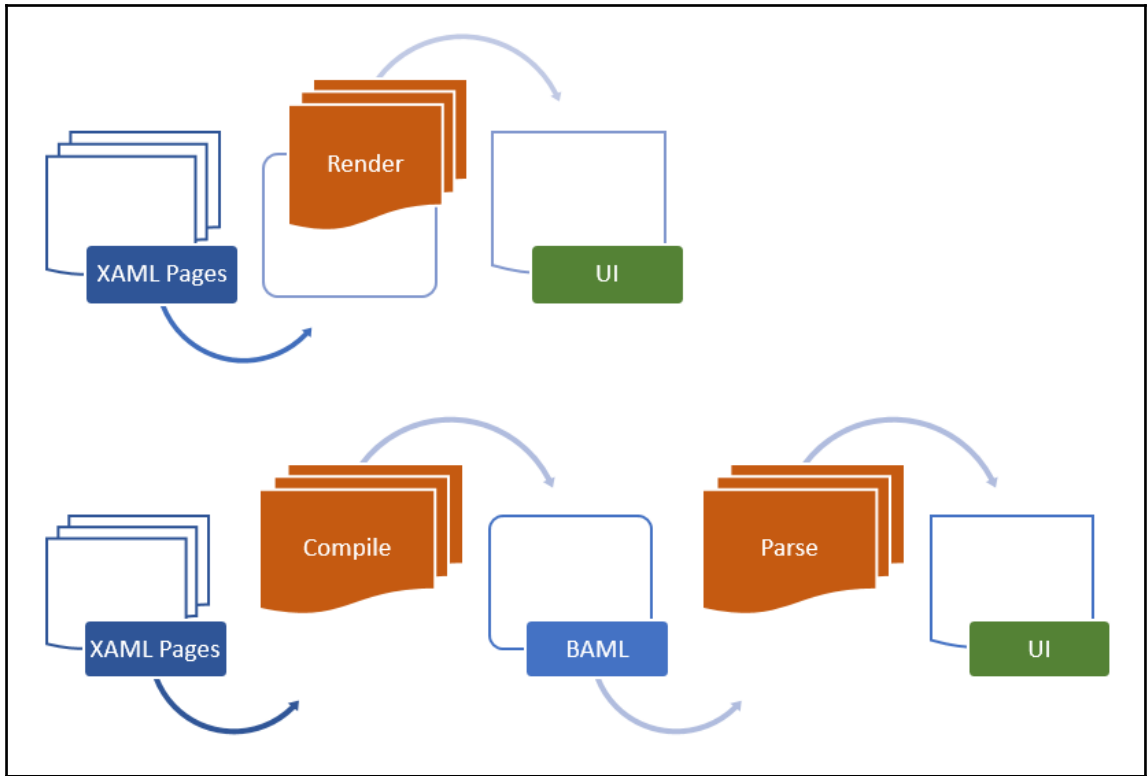

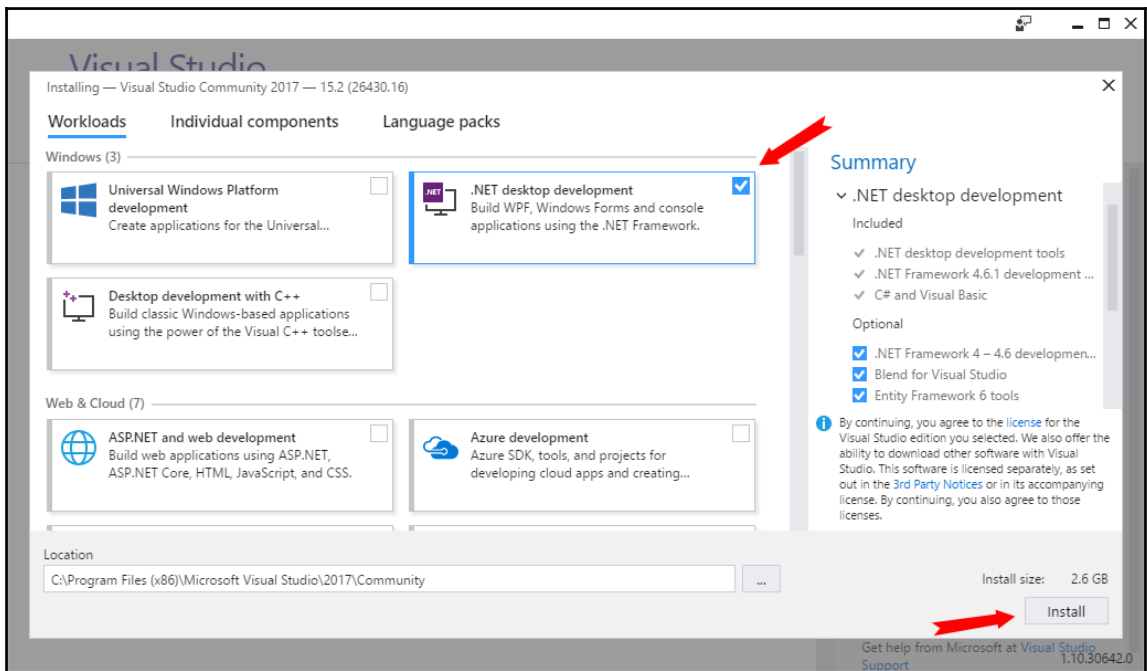
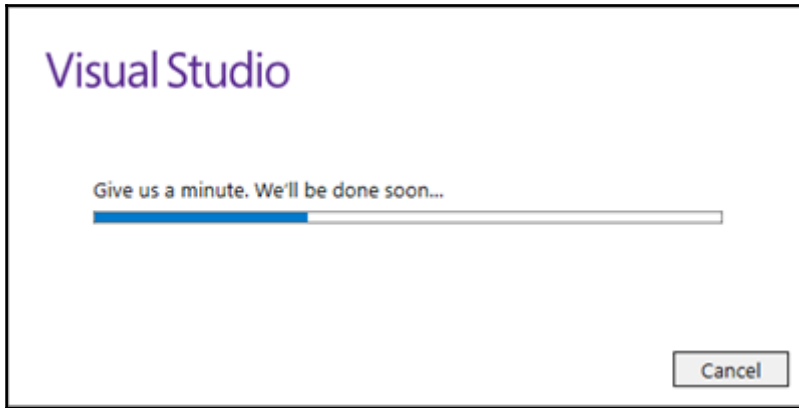
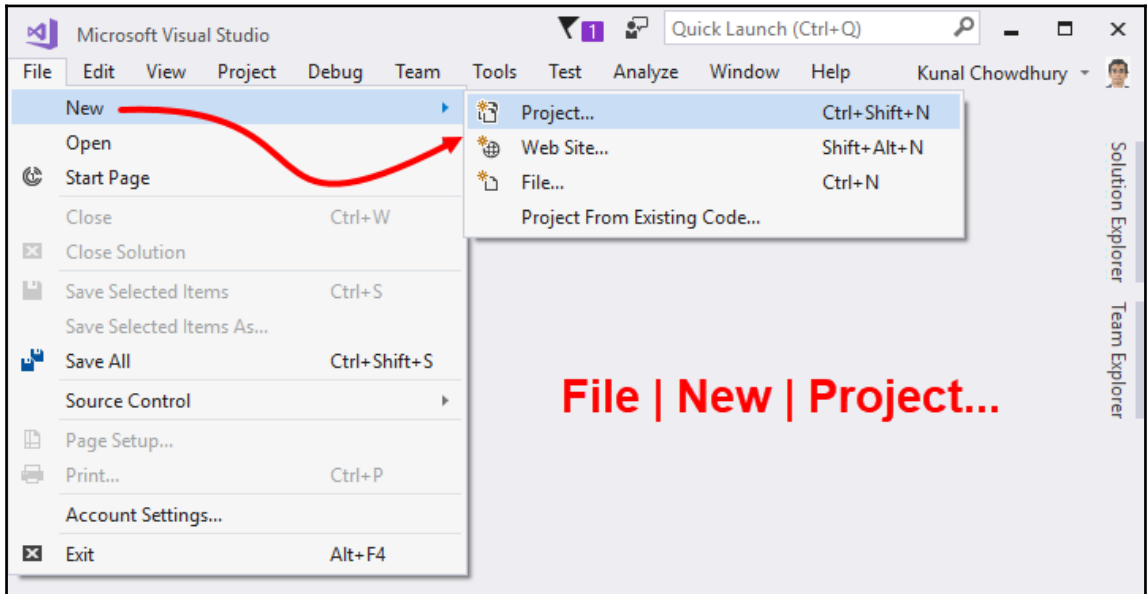
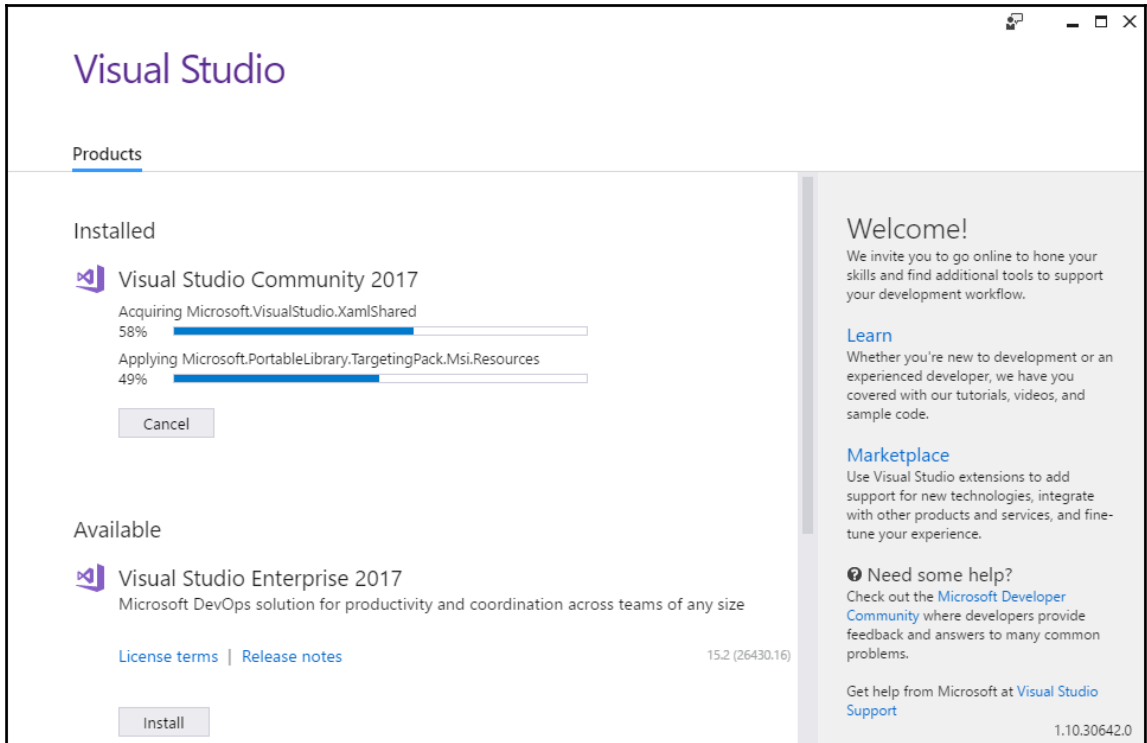

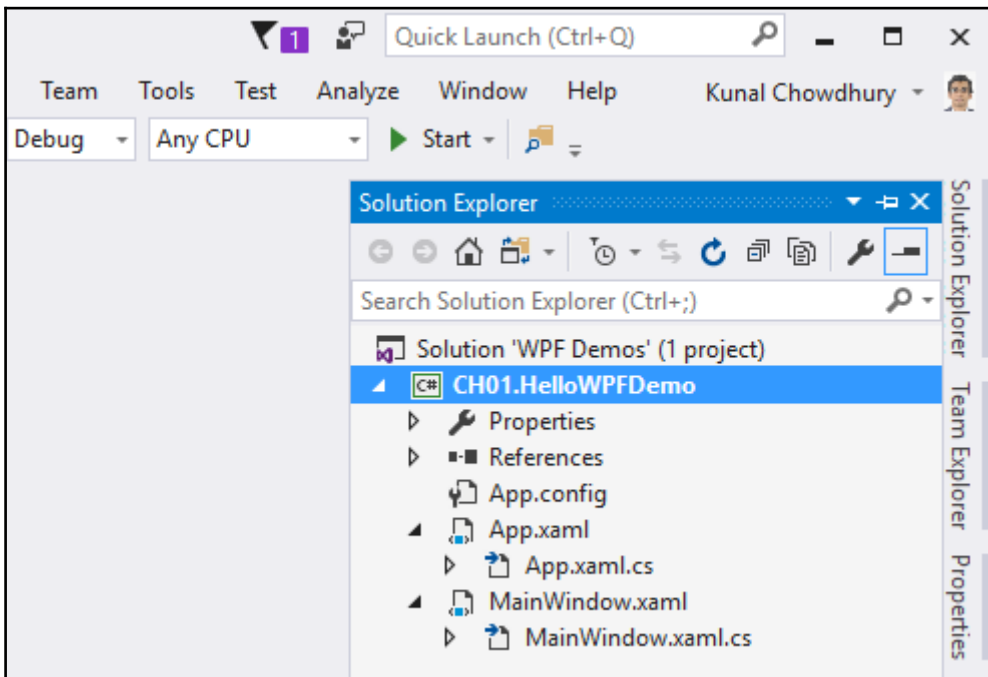
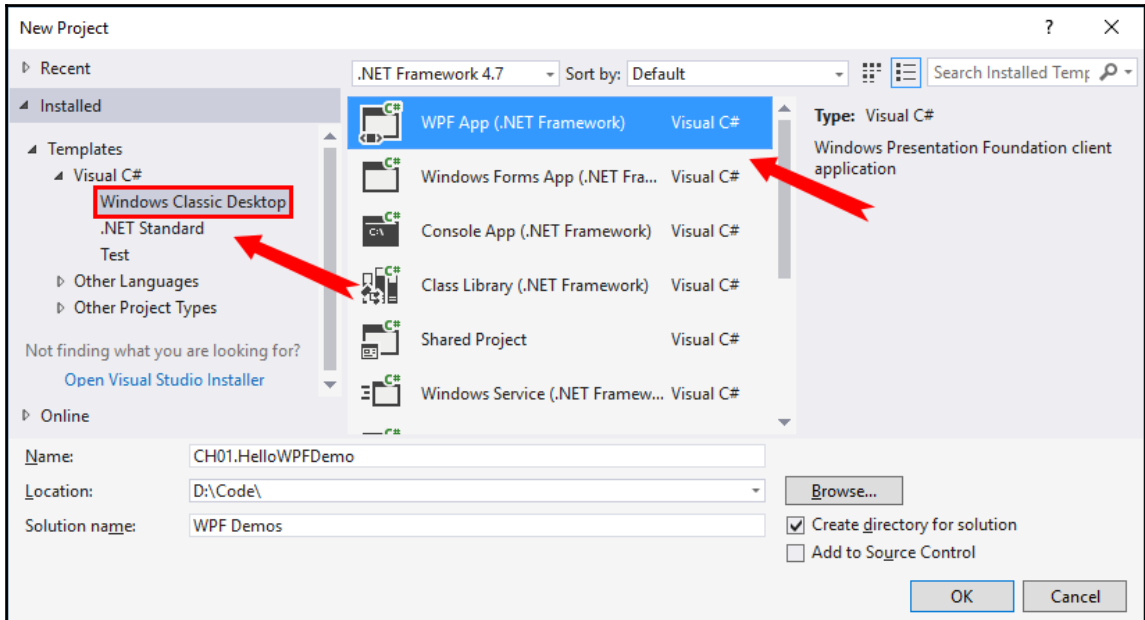

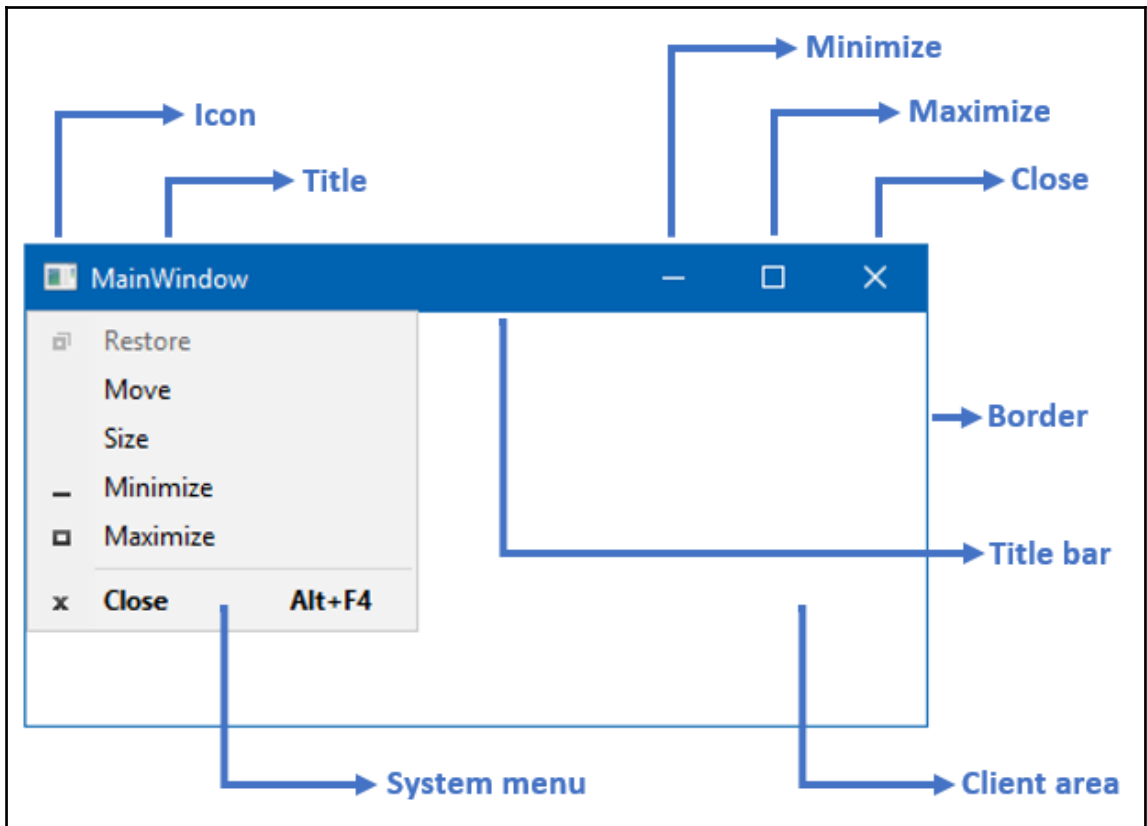

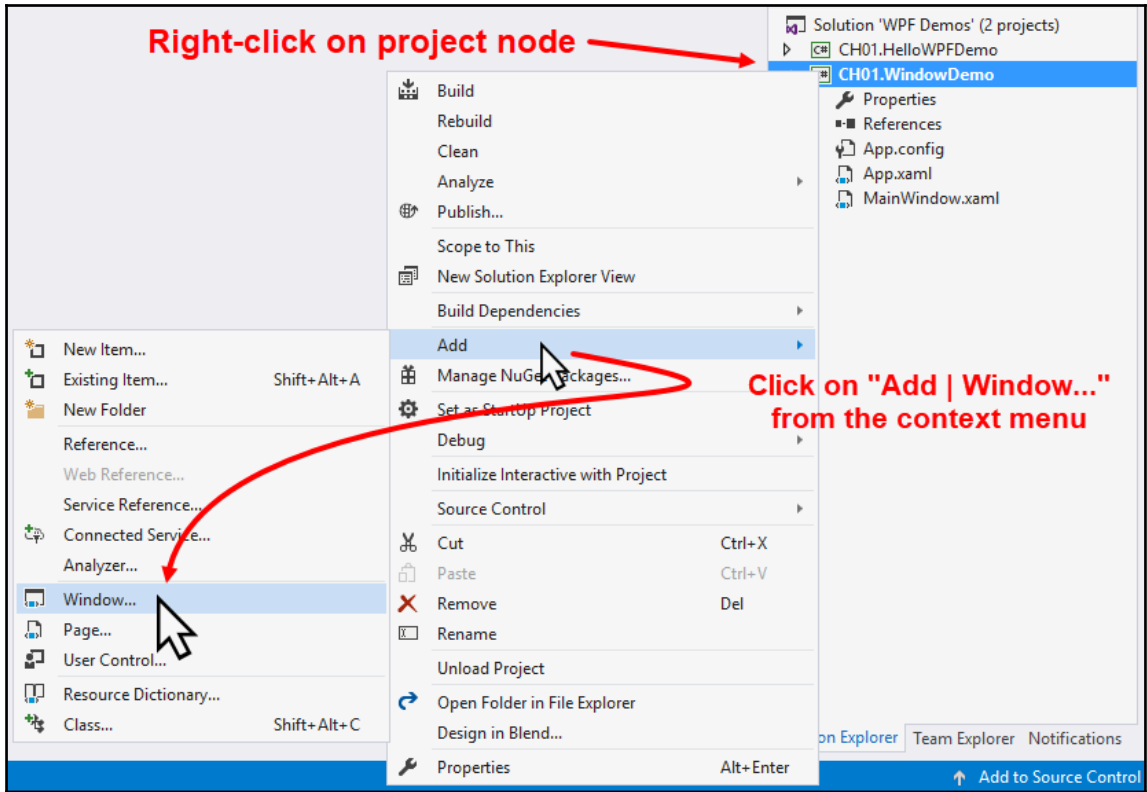

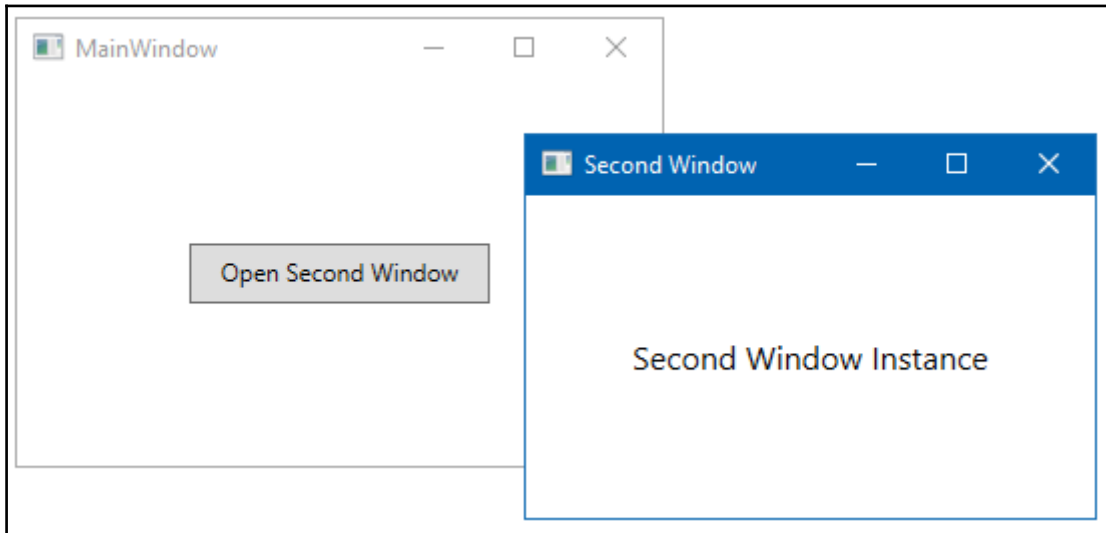
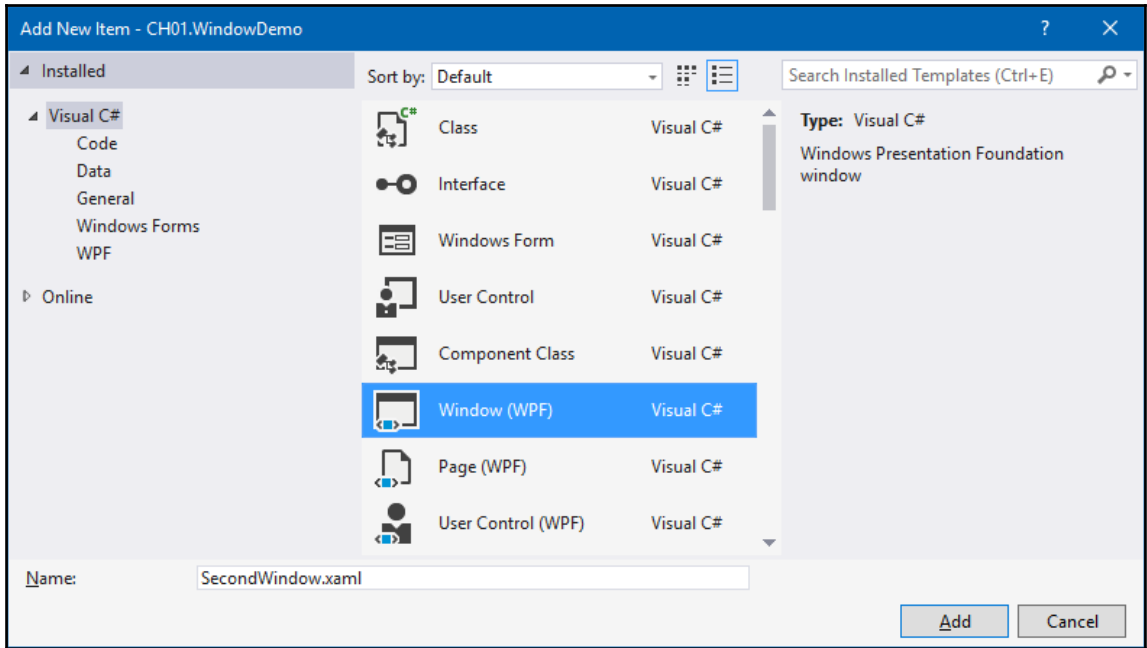

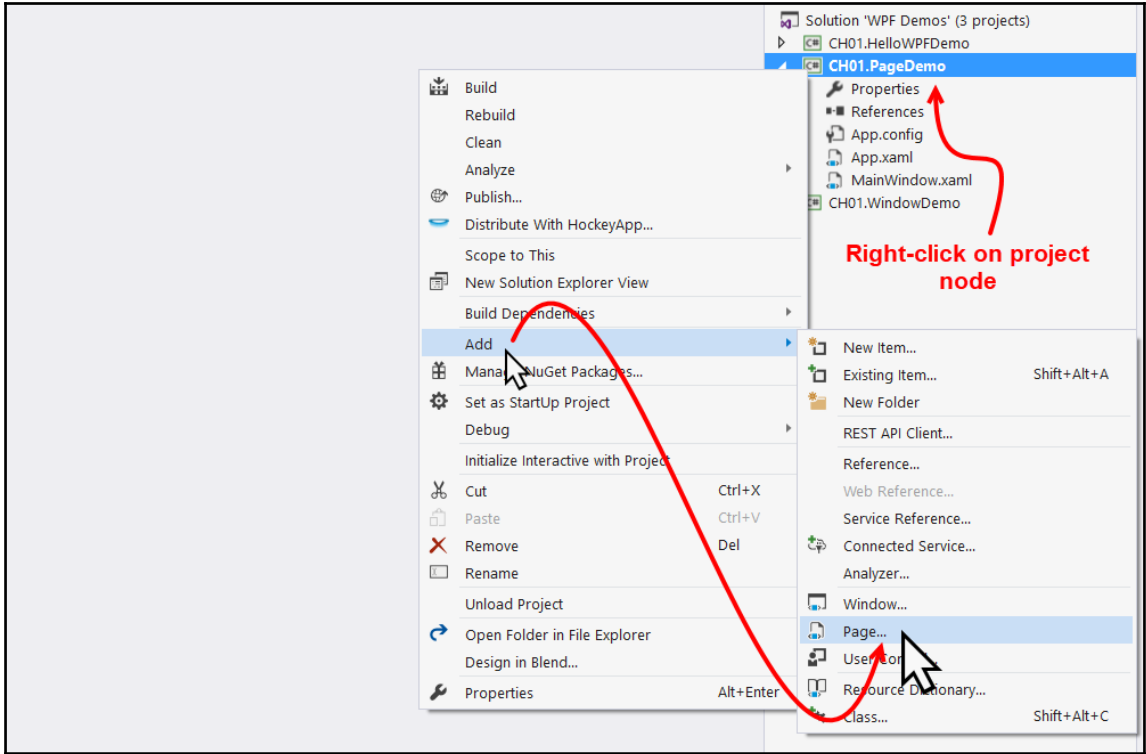

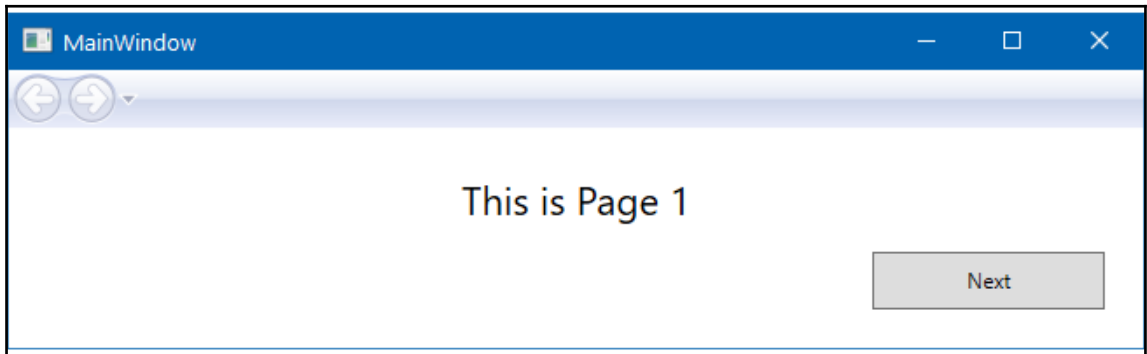
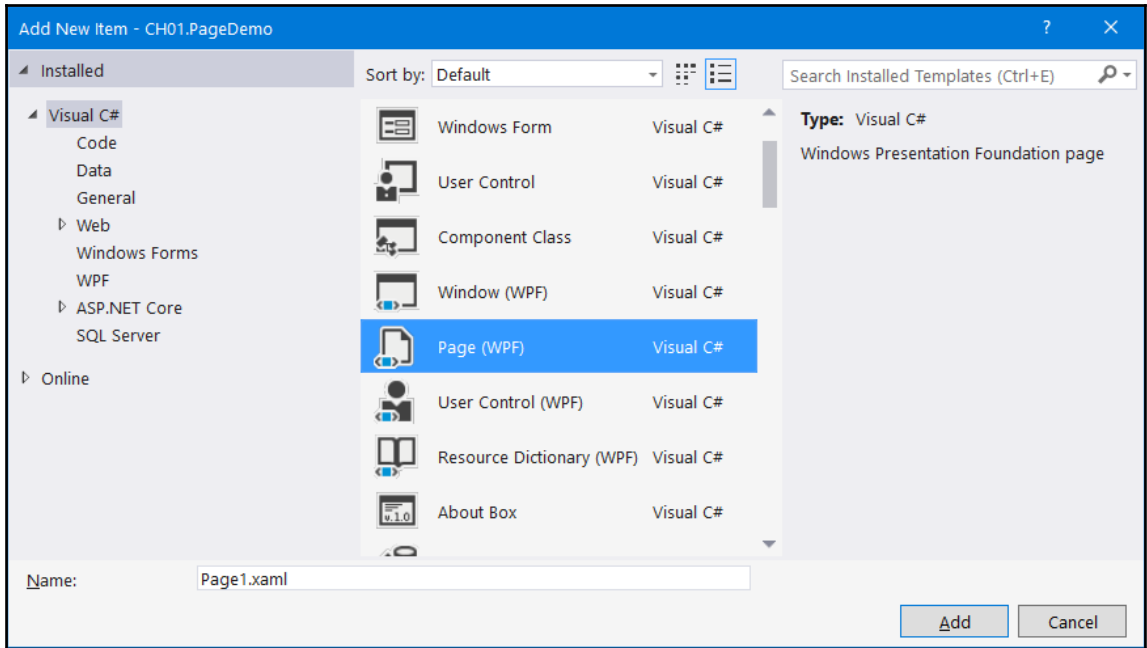

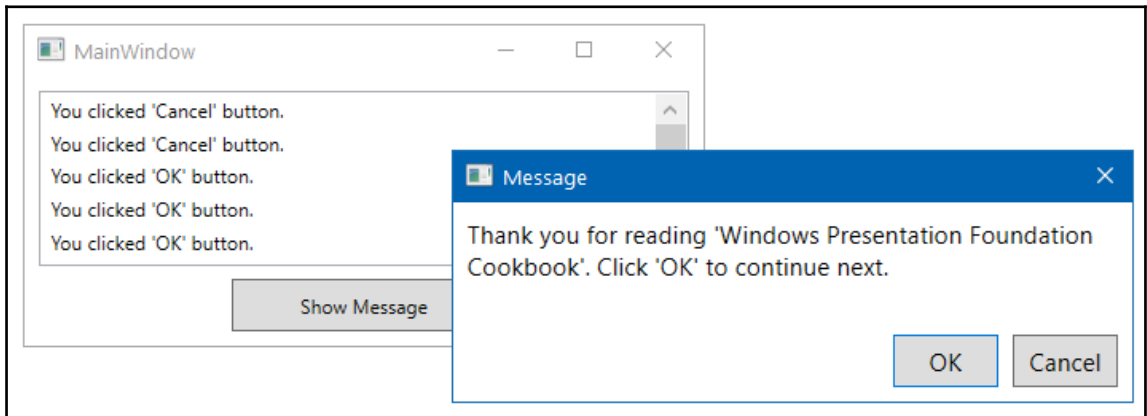
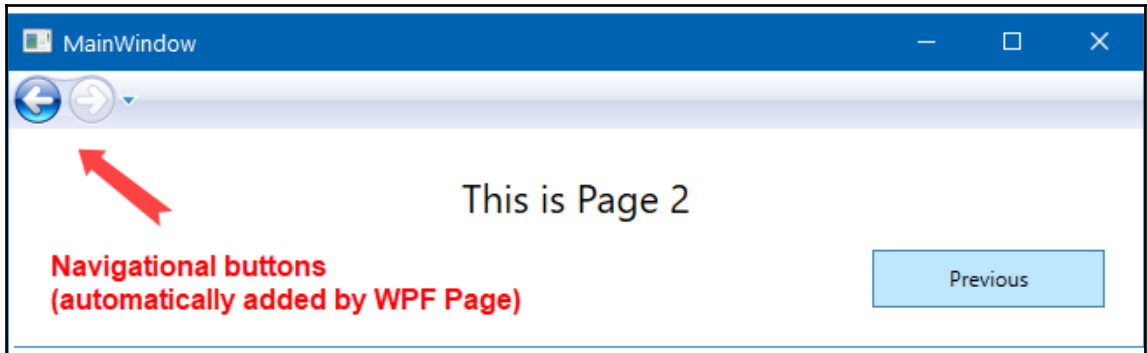

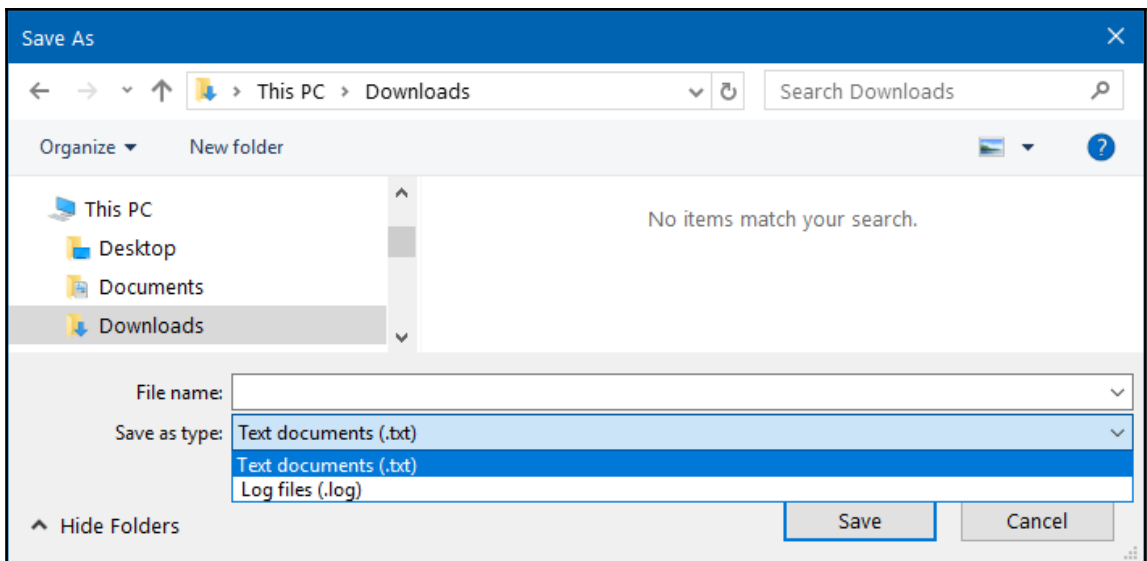
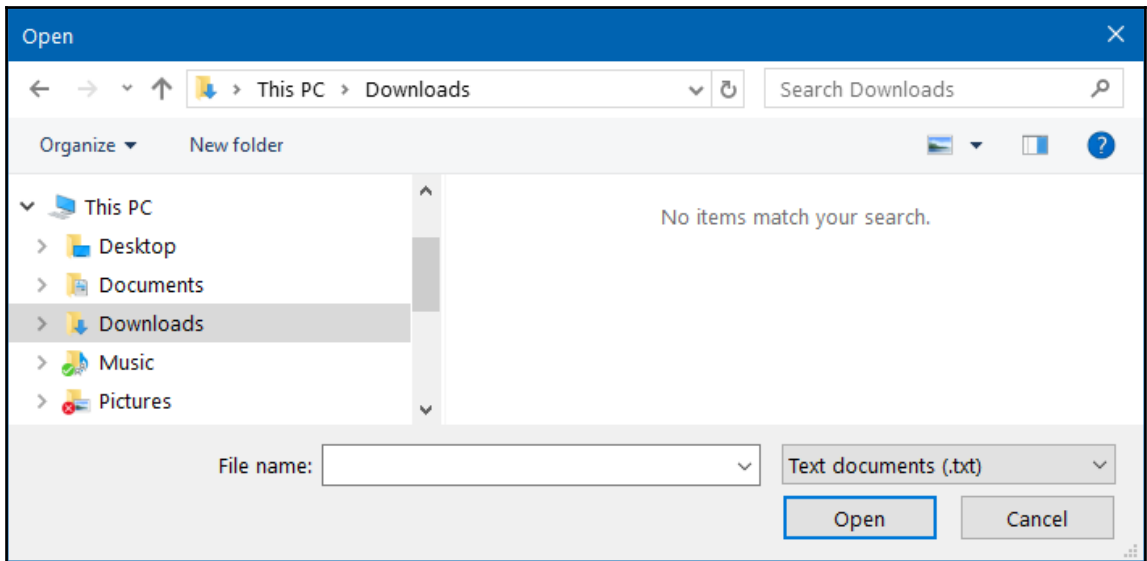

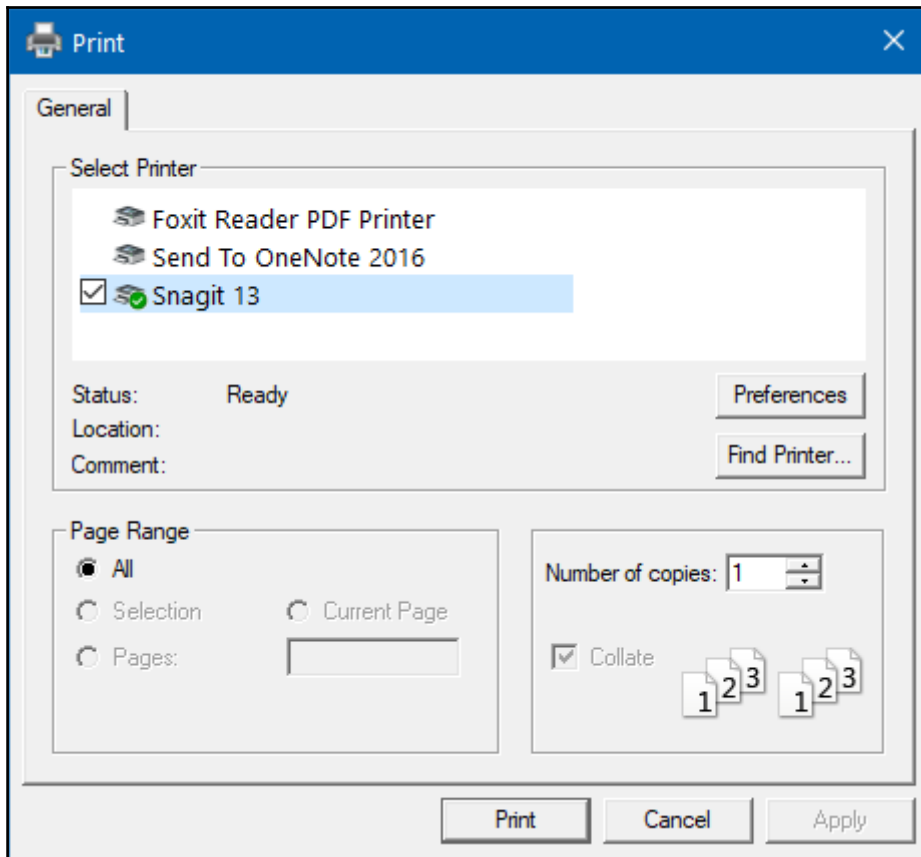

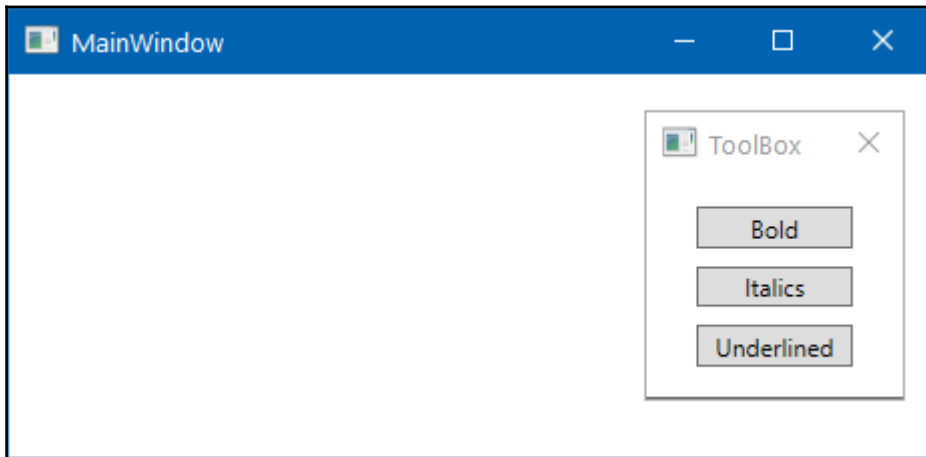
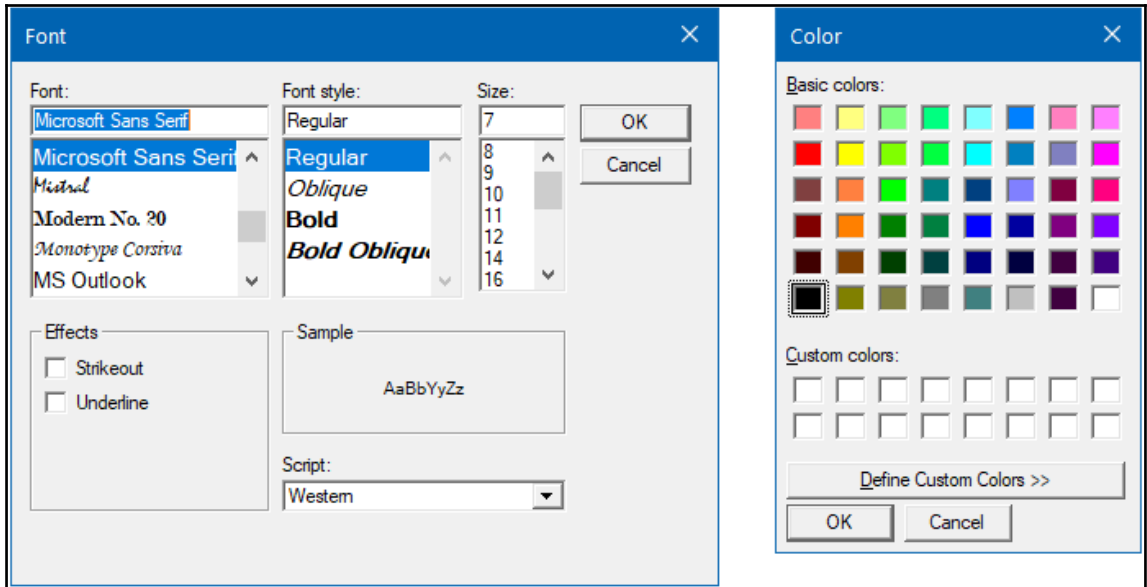

```
0 references
protected override void OnStartup(StartupEventArgs e)
{
    base.OnStartup(e);

    var mainWindow = new MainWindow();
    // mainWindow.Show();

    var toolbox = new Toolbox { Owner = mainWindow };
    toolbox.Show();
}
```

Exception Unhandled

**System.InvalidOperationException:** 'Cannot set Owner property to a Window that has not been shown previously.'

[View Details](#) | [Copy Details](#)

Exception Settings:

- Break when this exception type is thrown
- Except when thrown from:
  - PresentationFramework.dll

[Open Exception Settings](#) | [Edit Conditions](#)

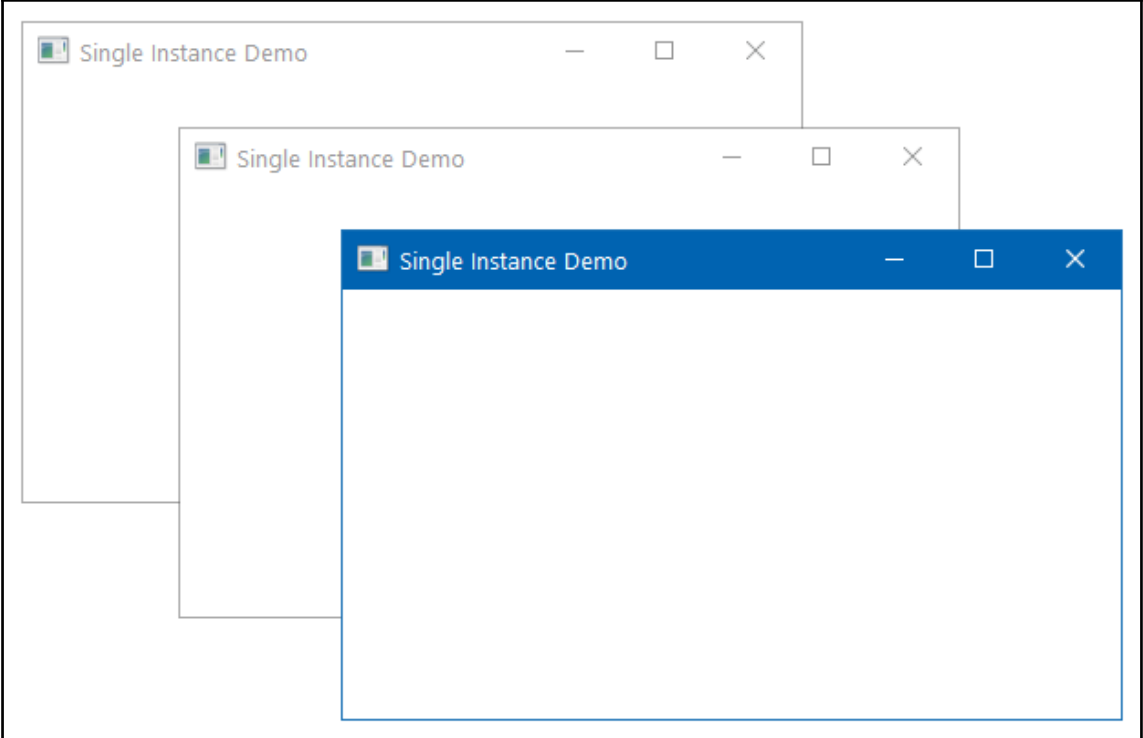

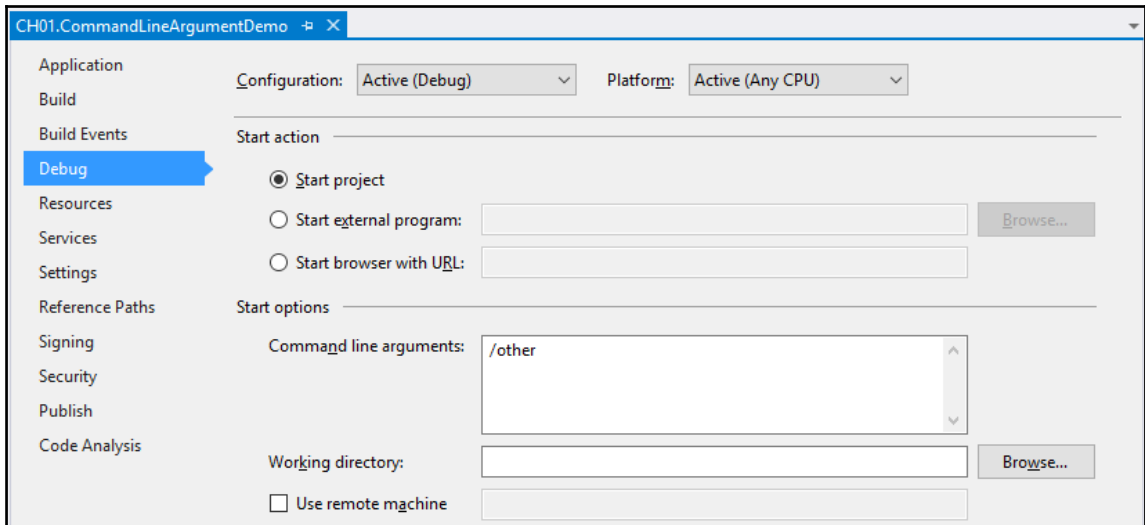
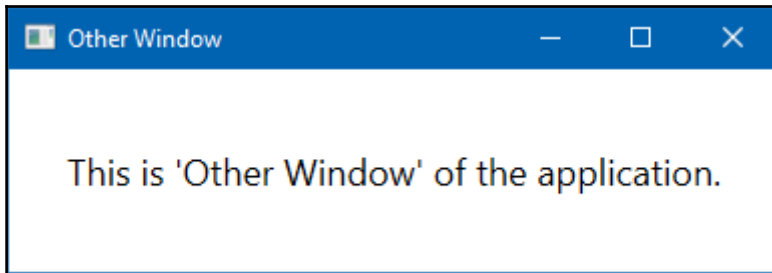
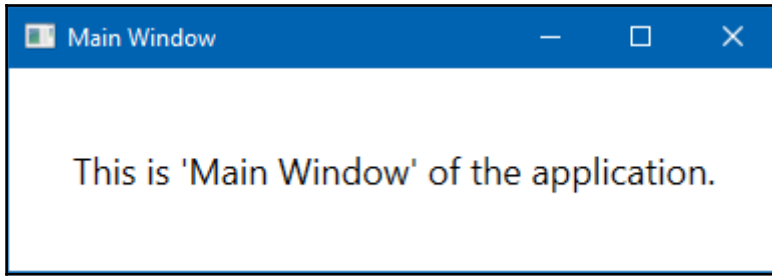

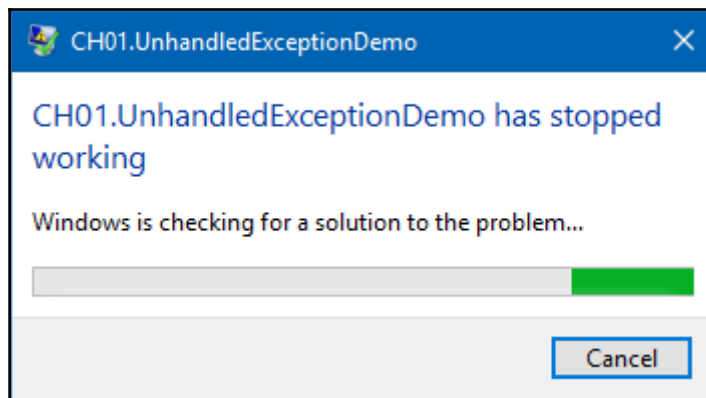
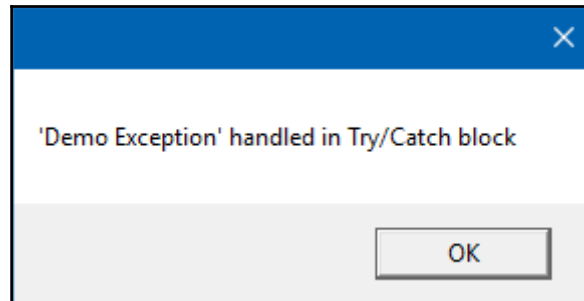
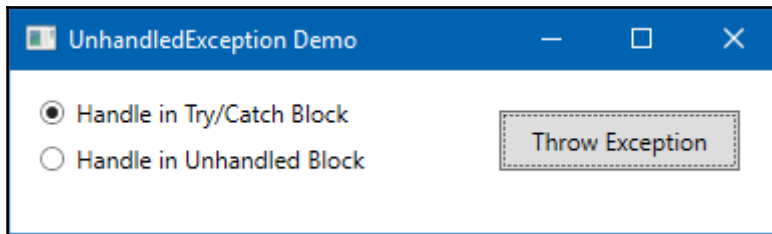

## Chapter 2: Using WPF Standard Controls

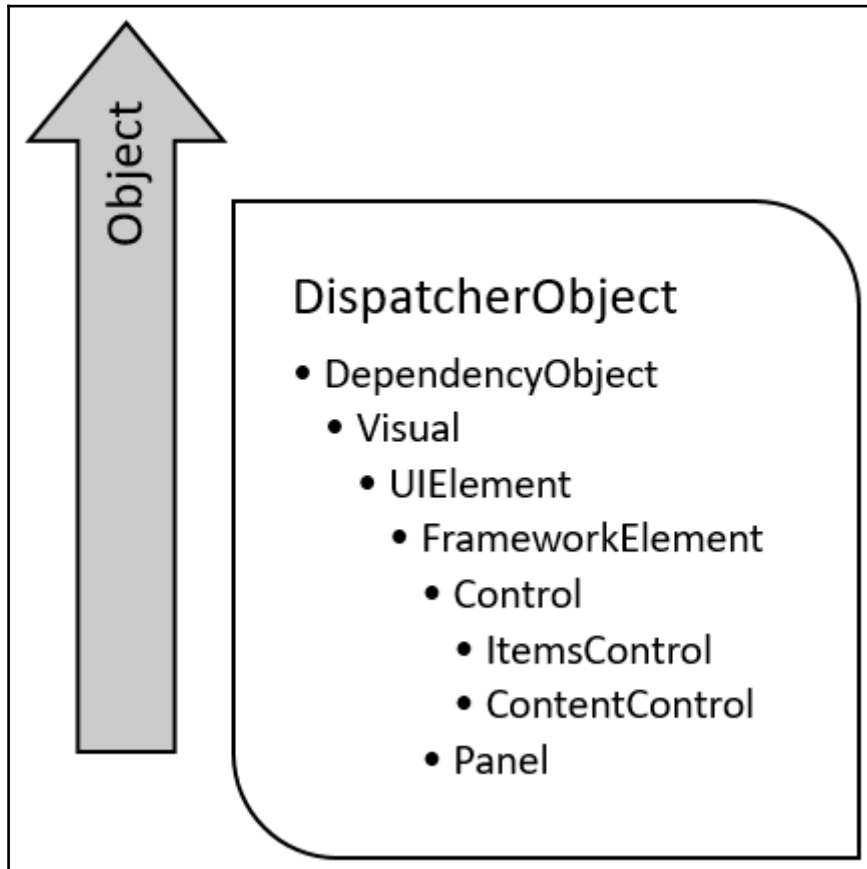

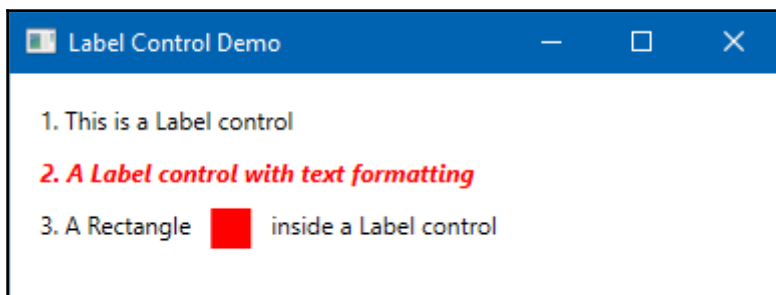
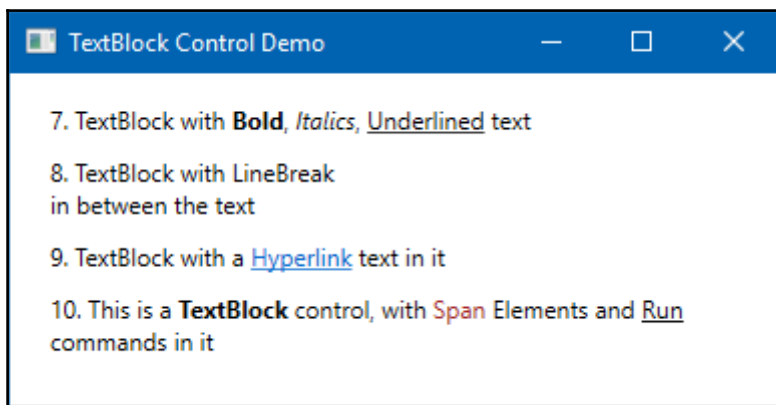
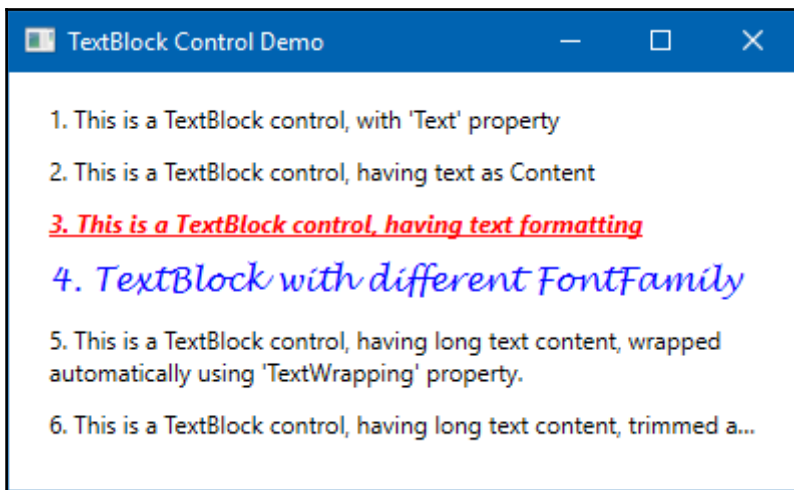

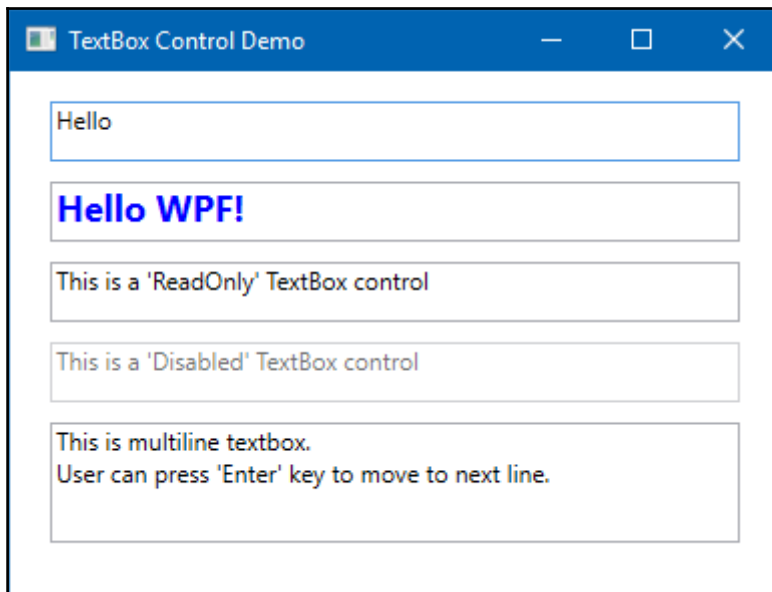
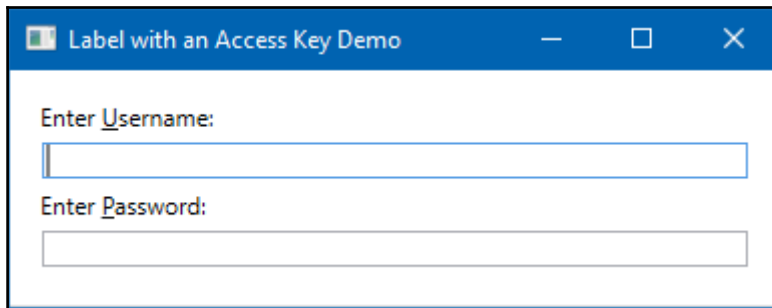

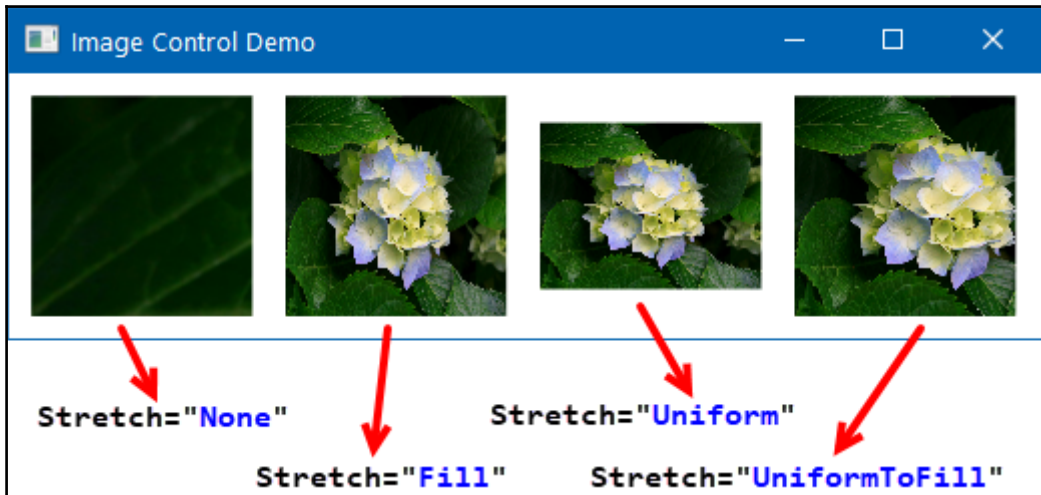
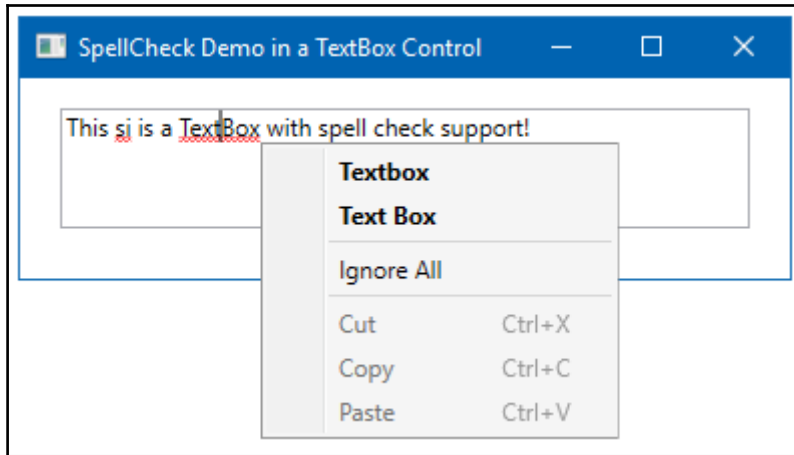

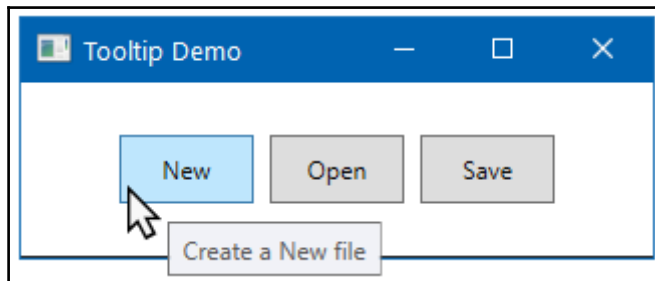
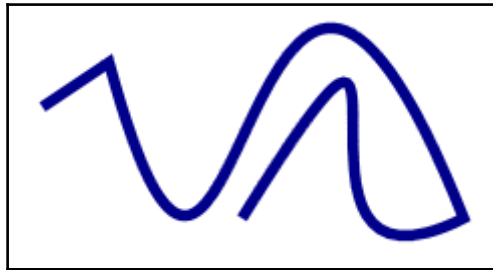
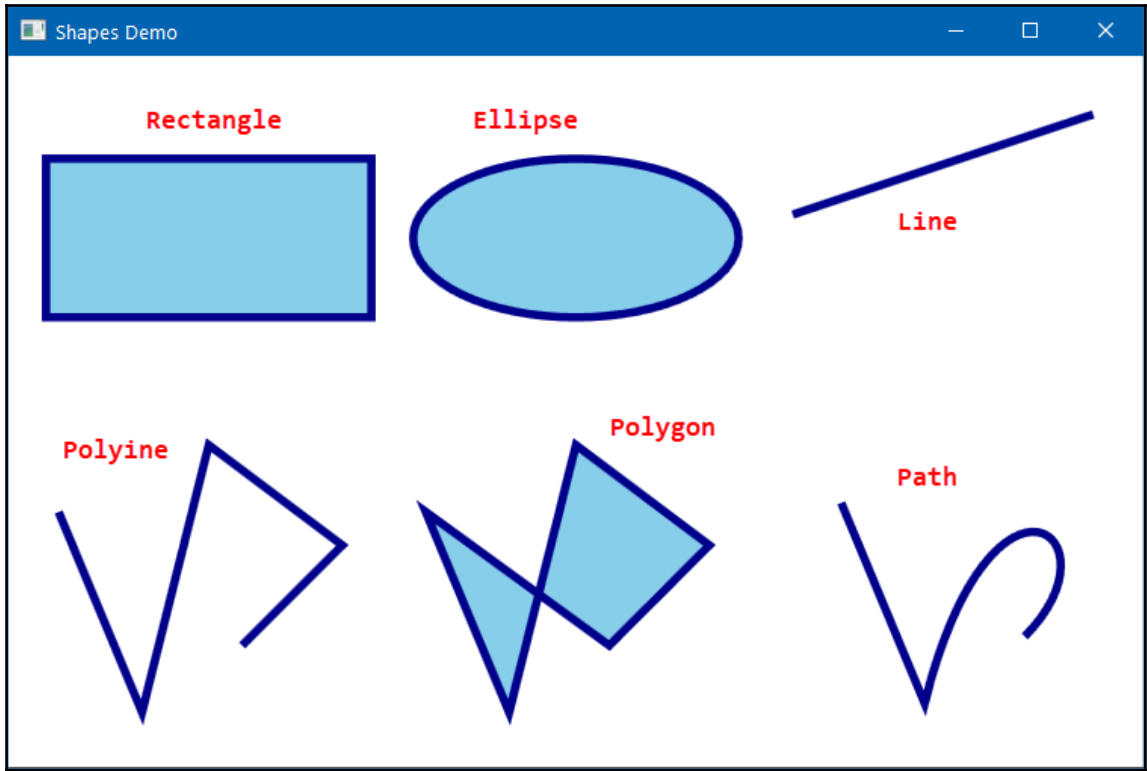

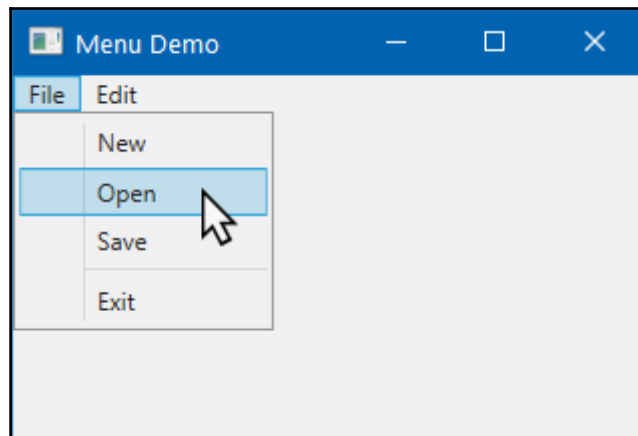
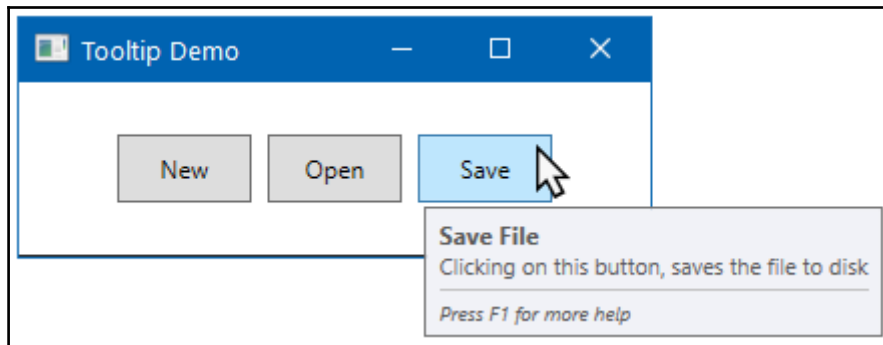

```
<MenuItem Header="_Open" Icon="&#x1F4C2;" />  
<MenuItem Header="_Save" Icon="&#x1F4BE;" />
```

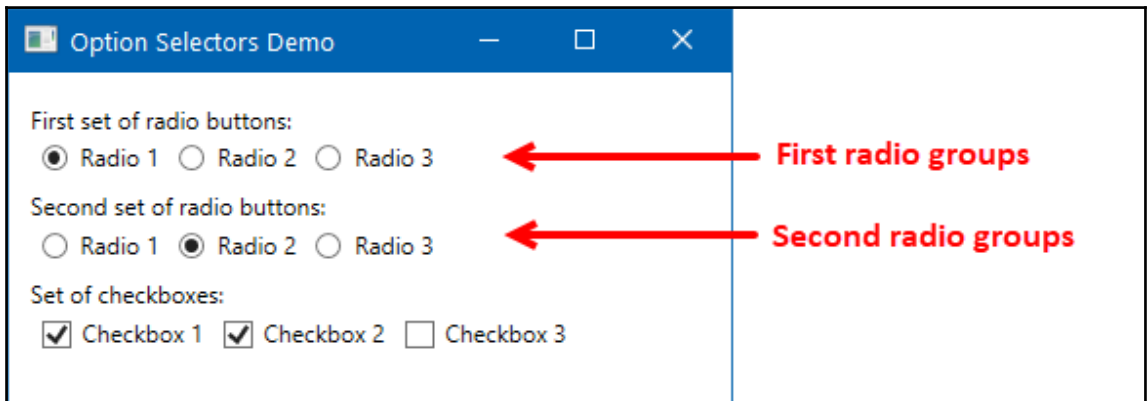
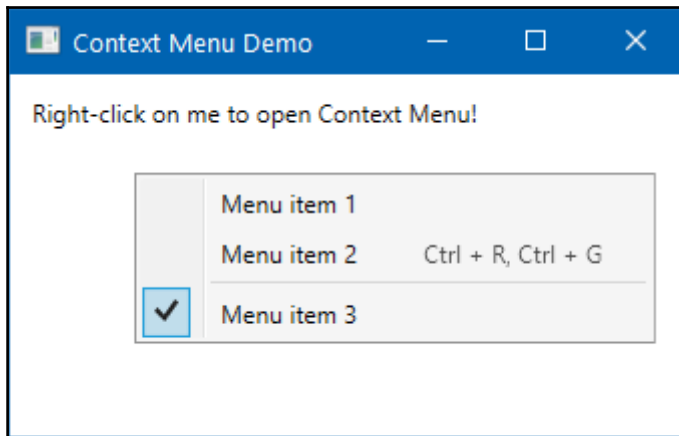
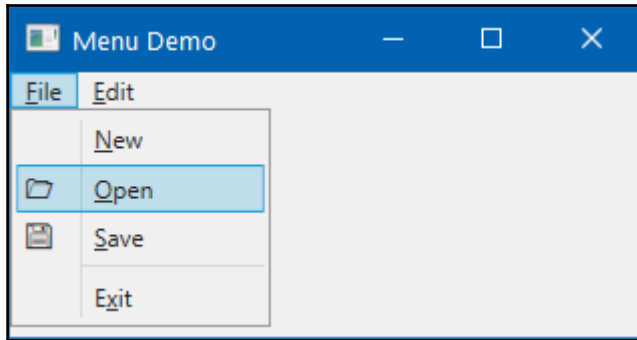

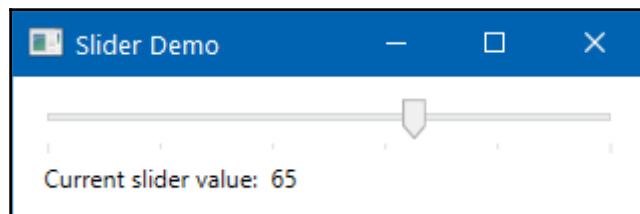
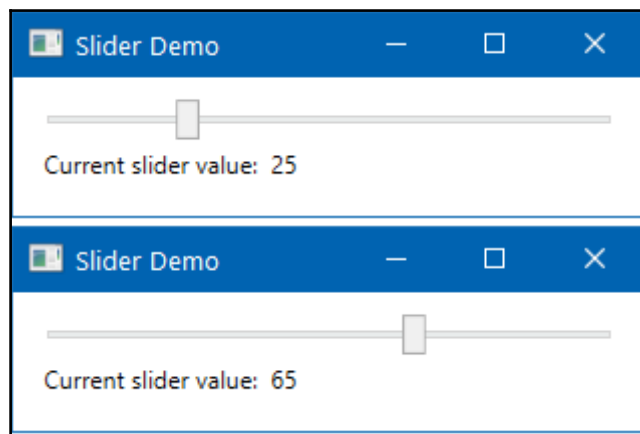
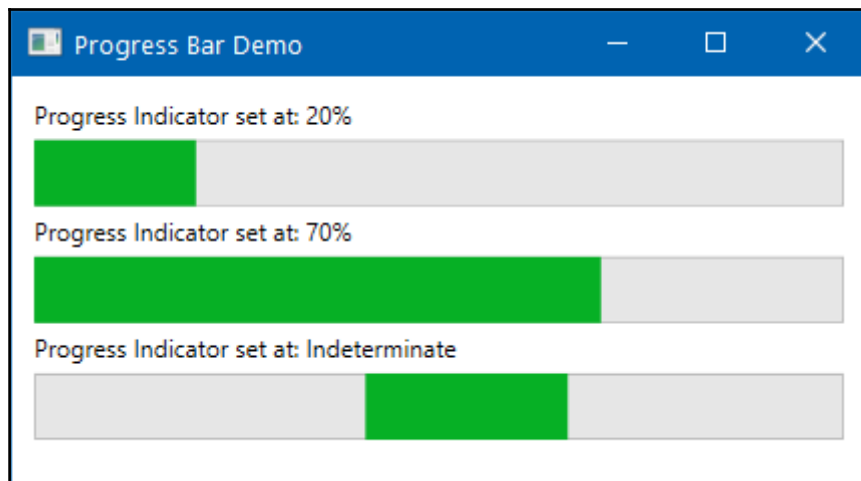

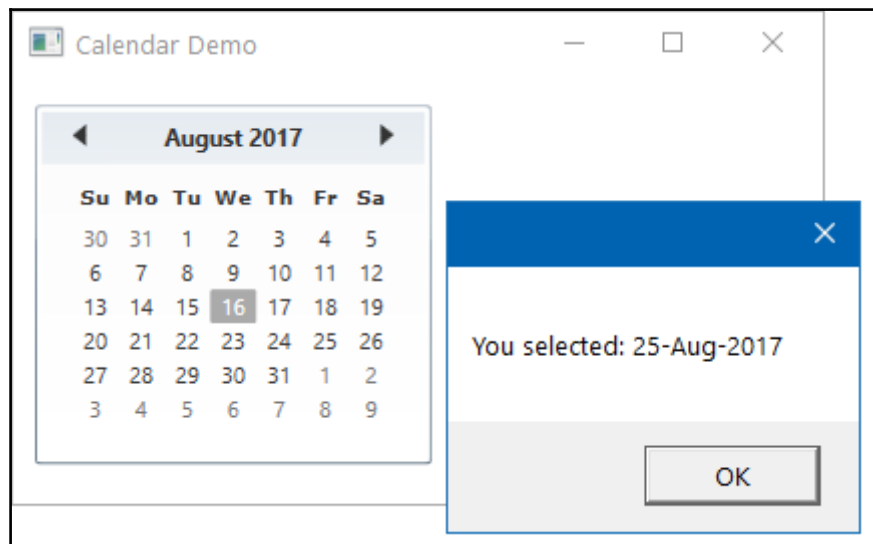
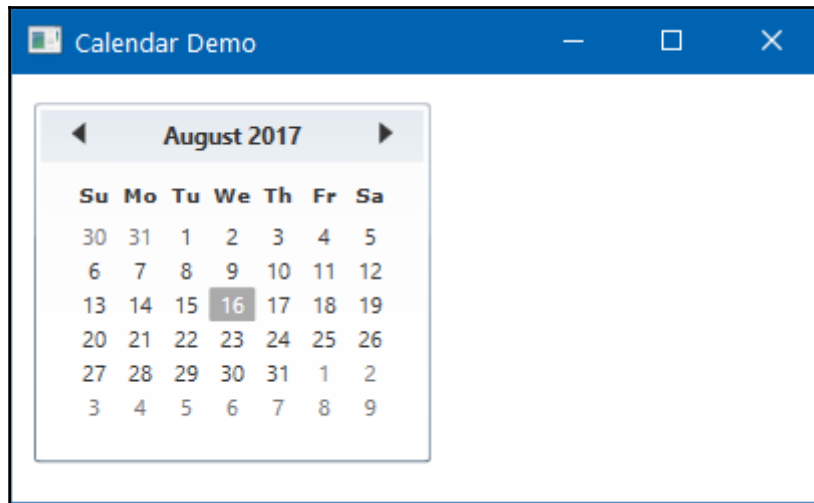

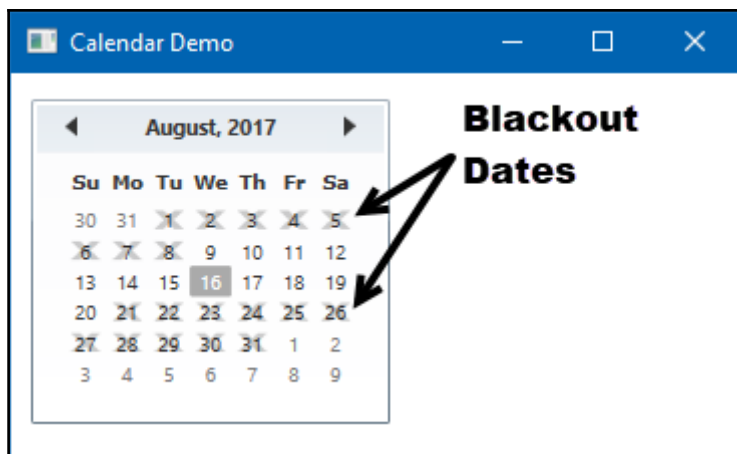
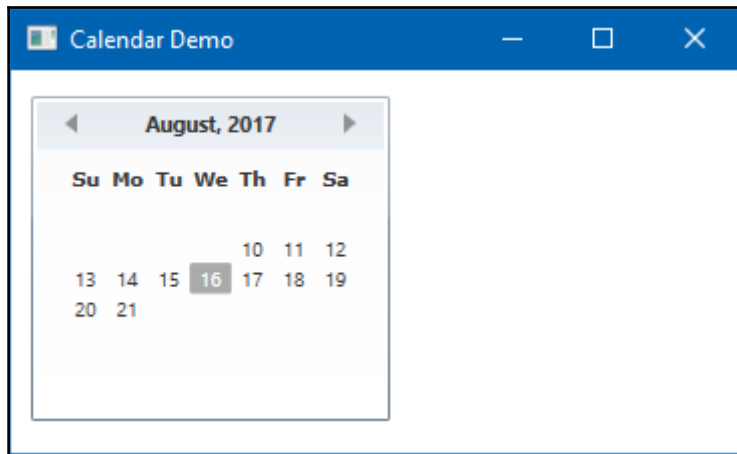

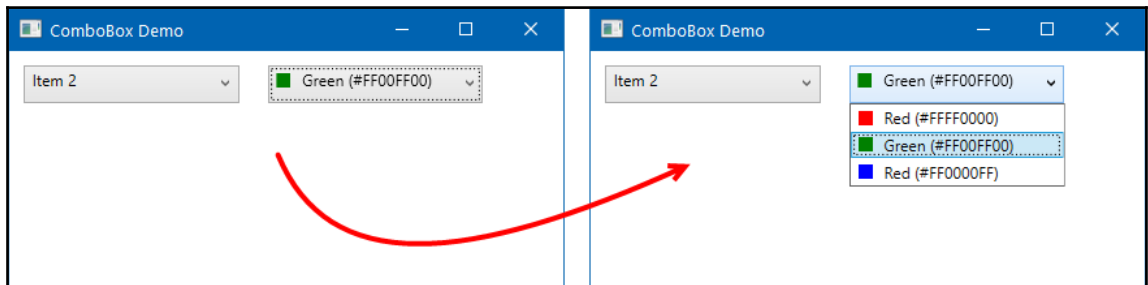
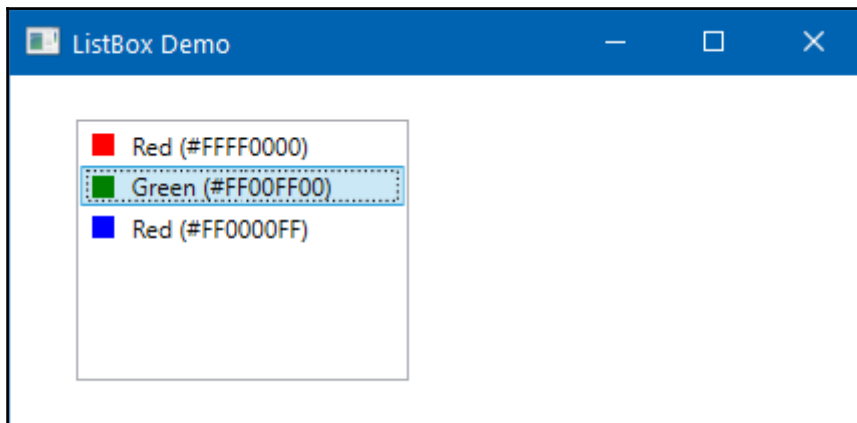
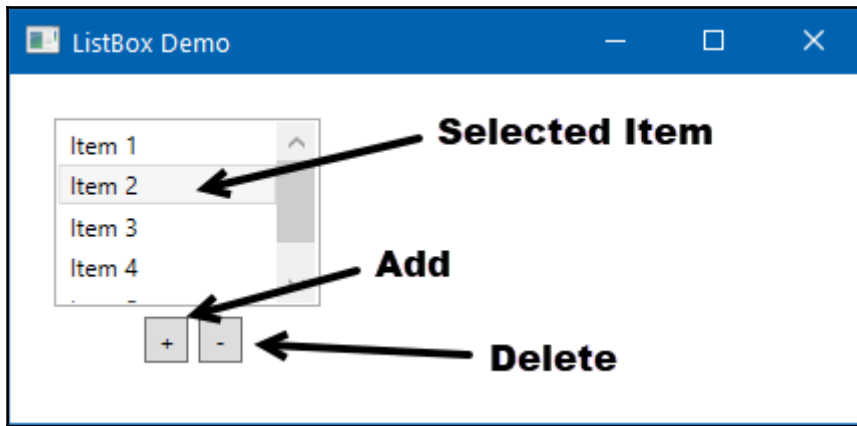

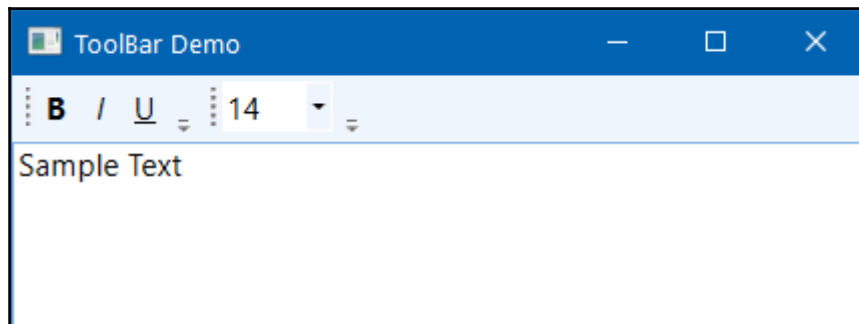
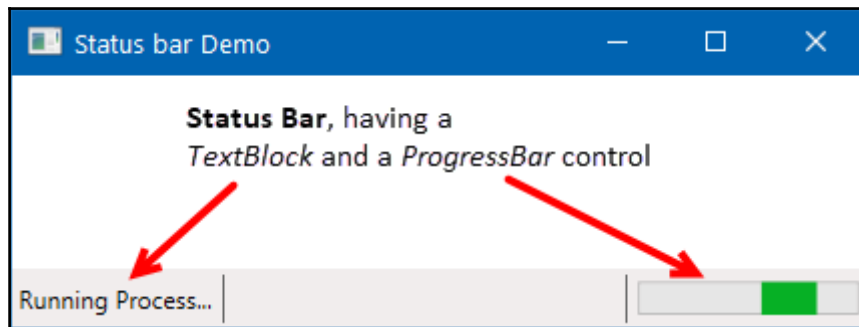
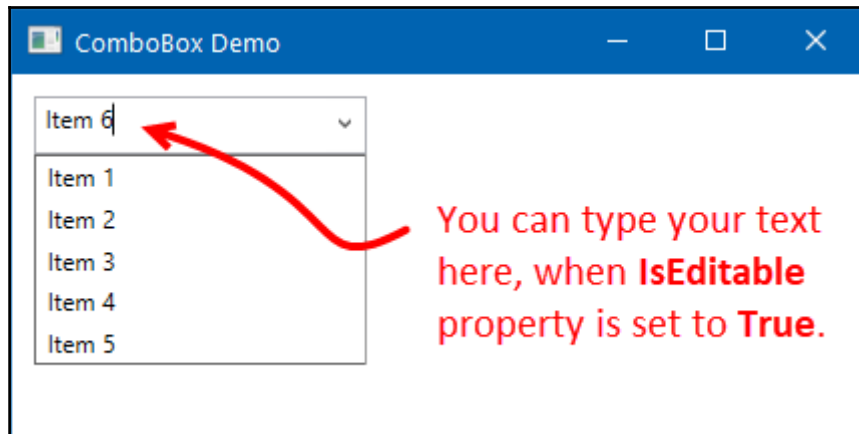

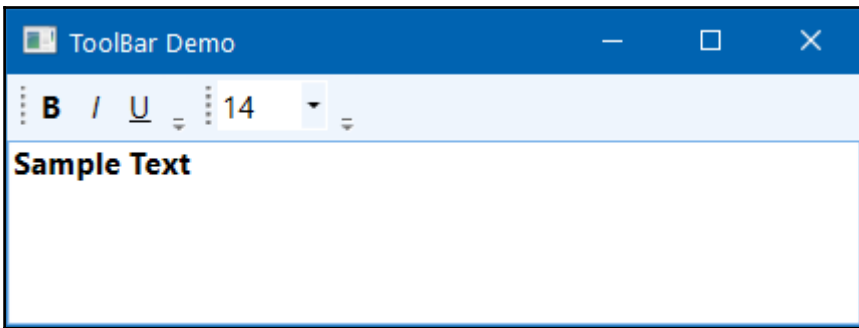

# Chapter 3: Layouts and Panels

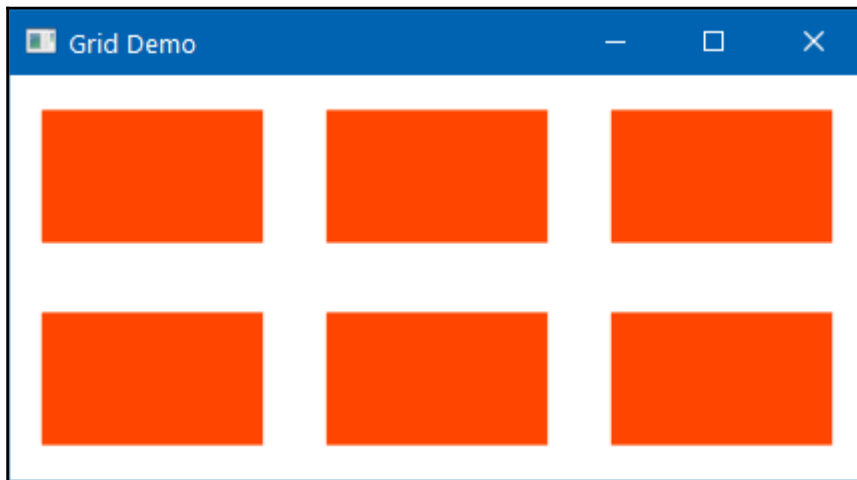
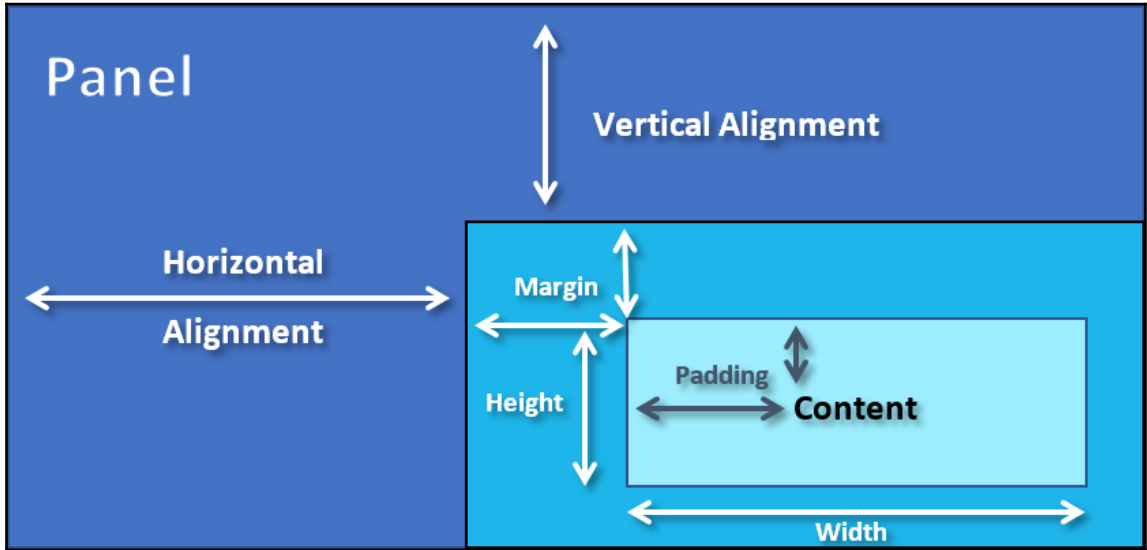

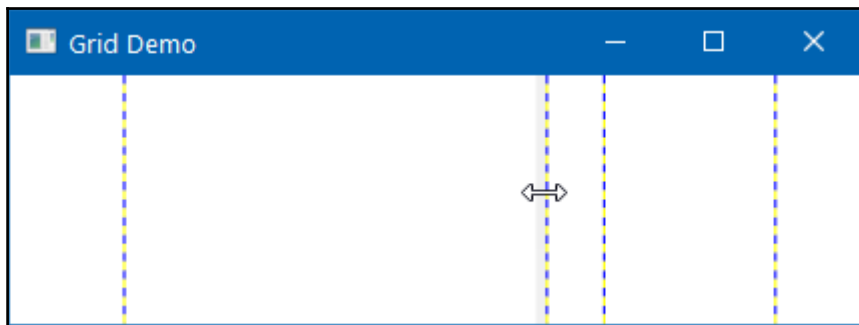
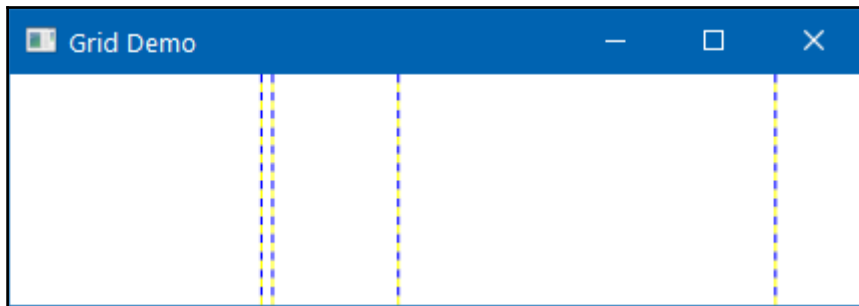

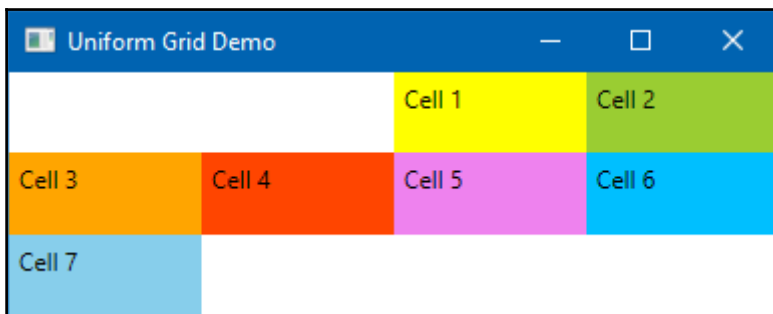
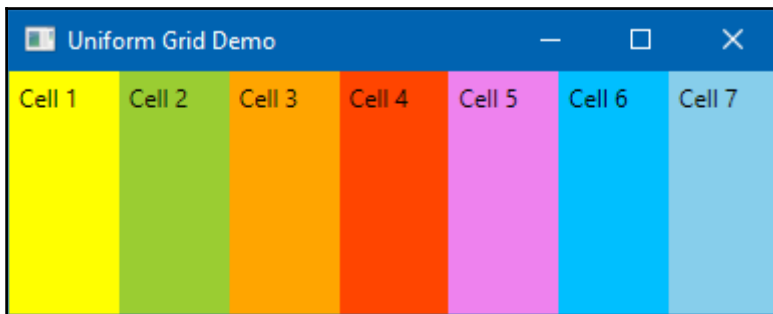
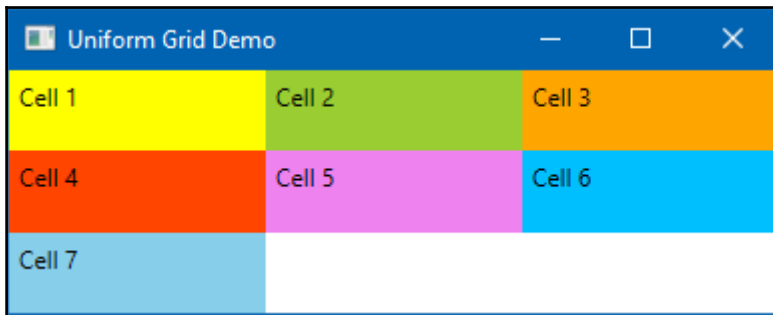
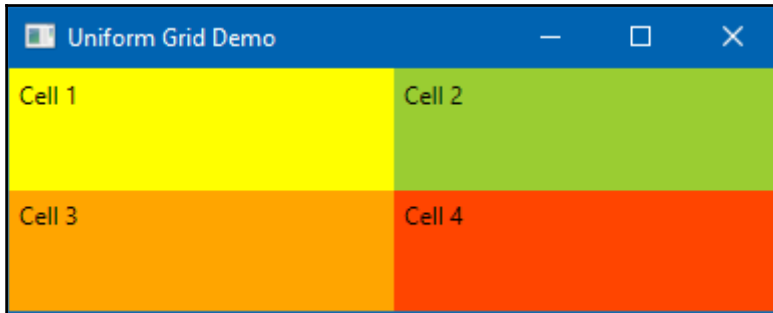

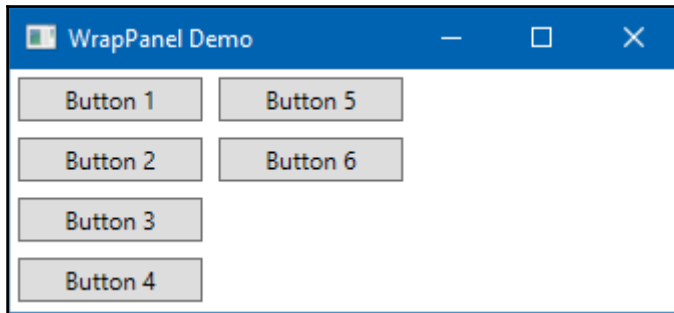
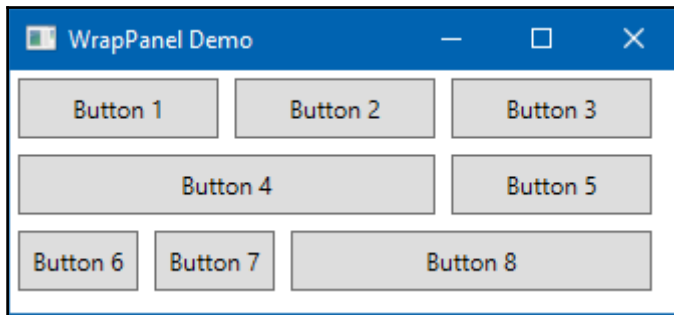
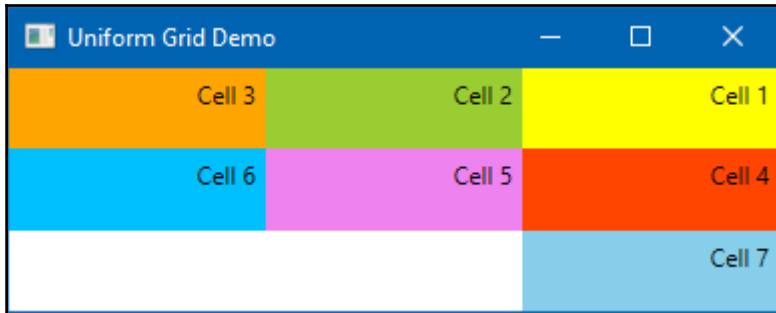

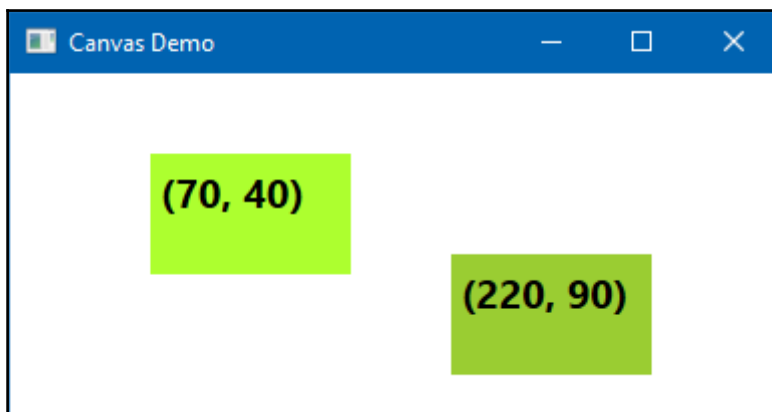
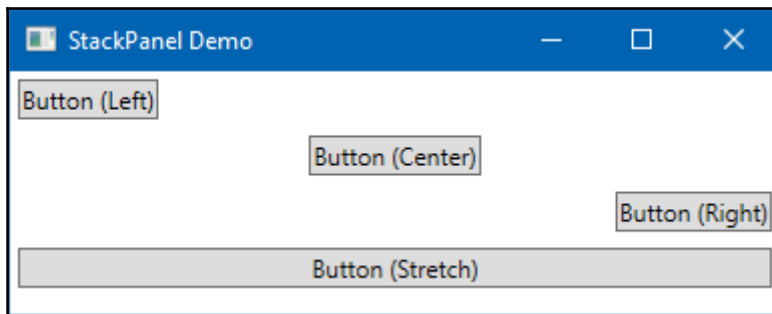
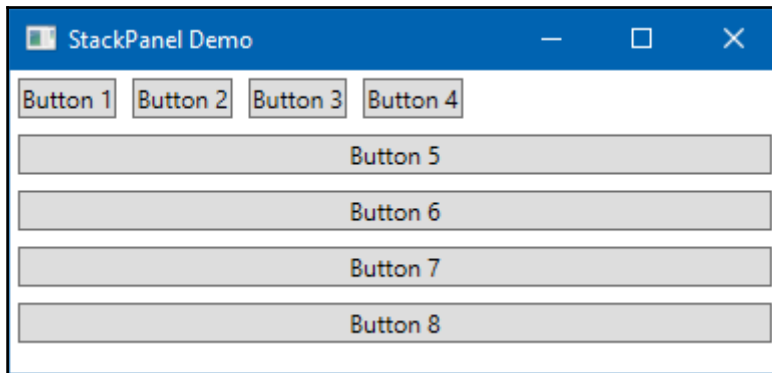

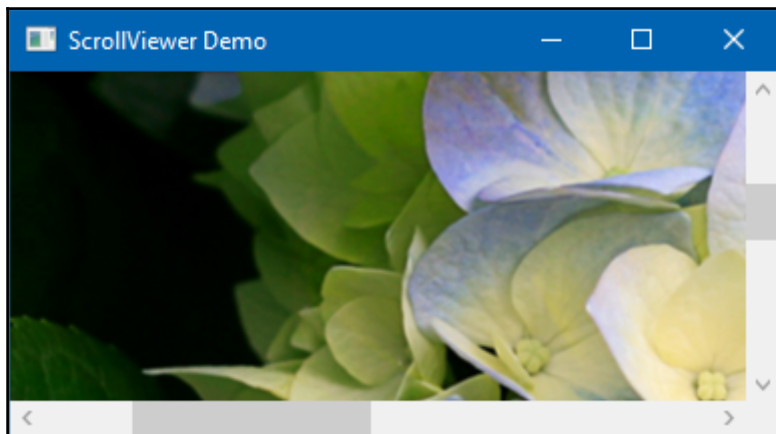
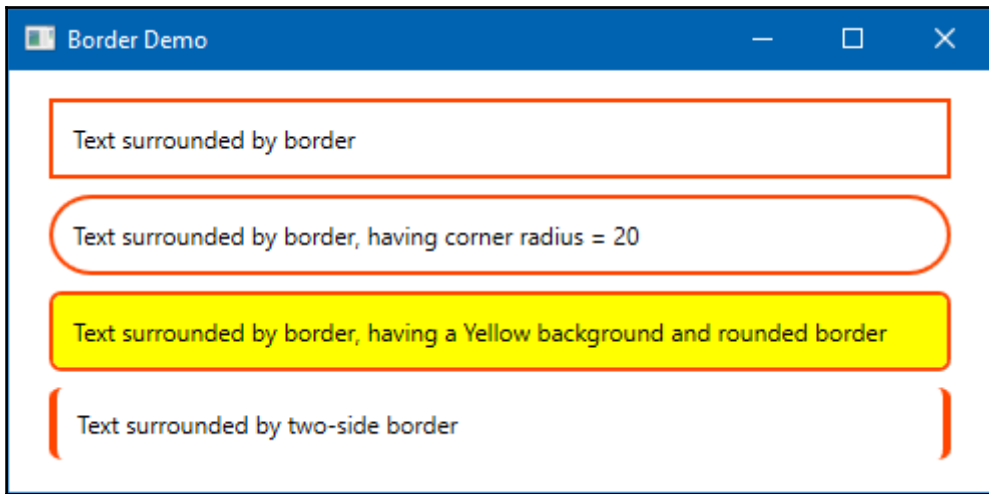

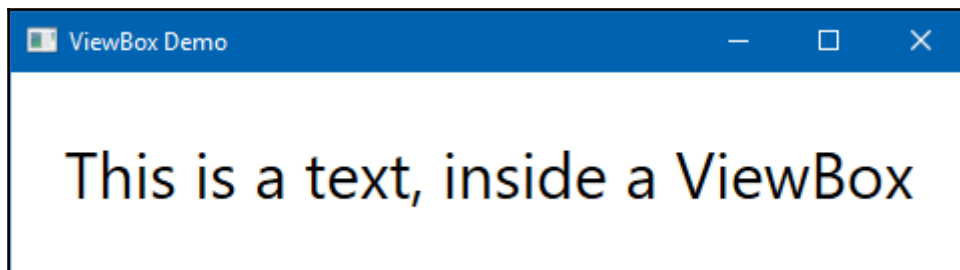
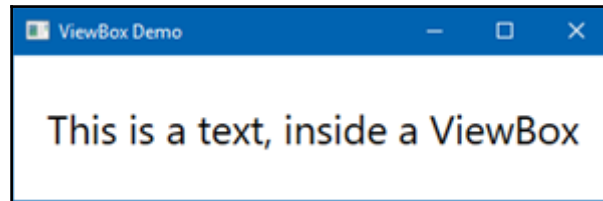
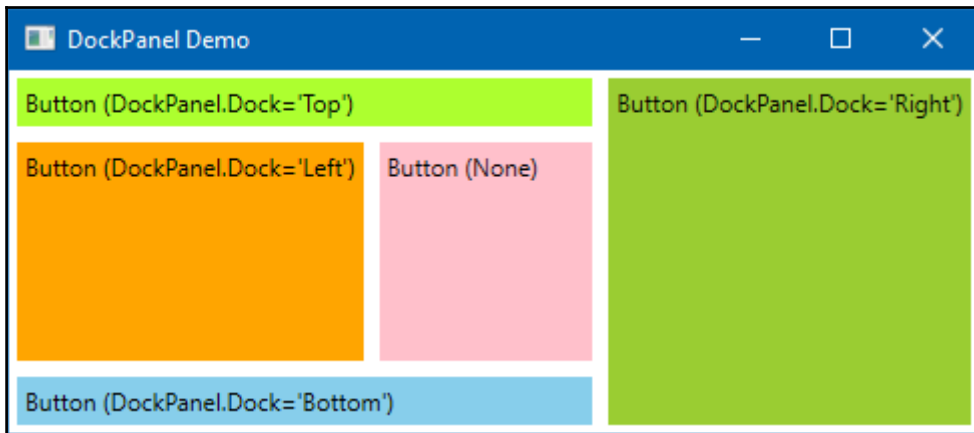

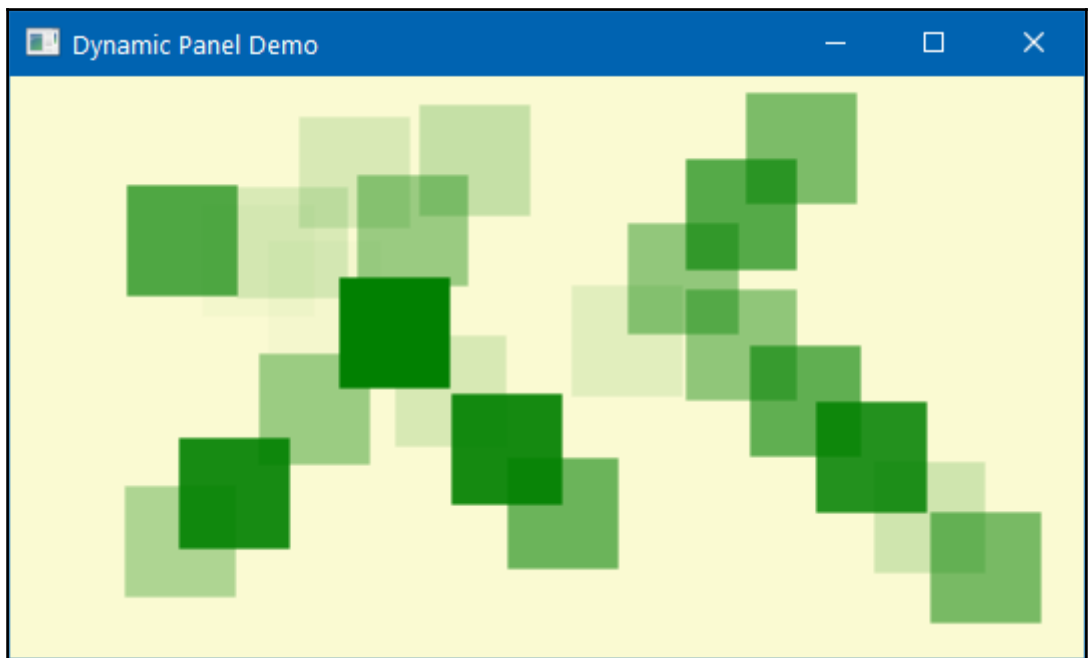
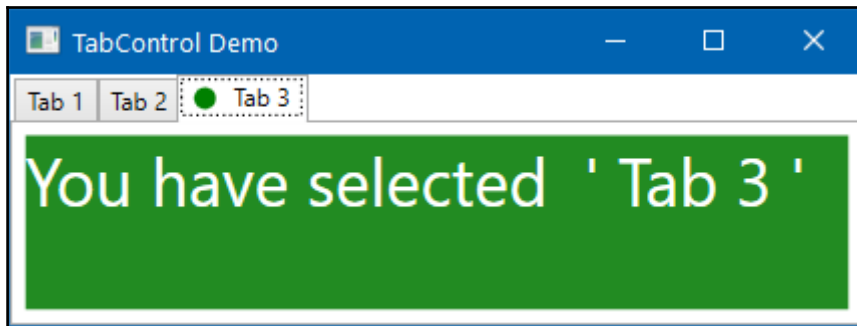

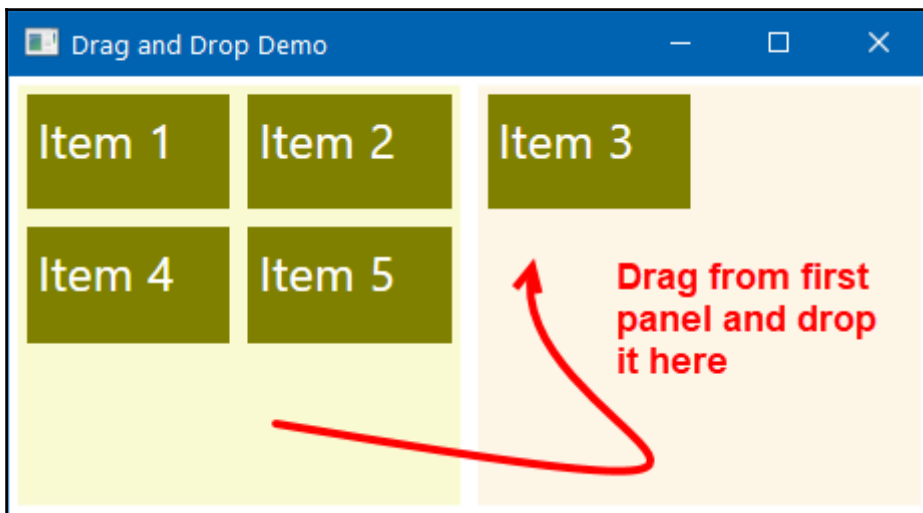
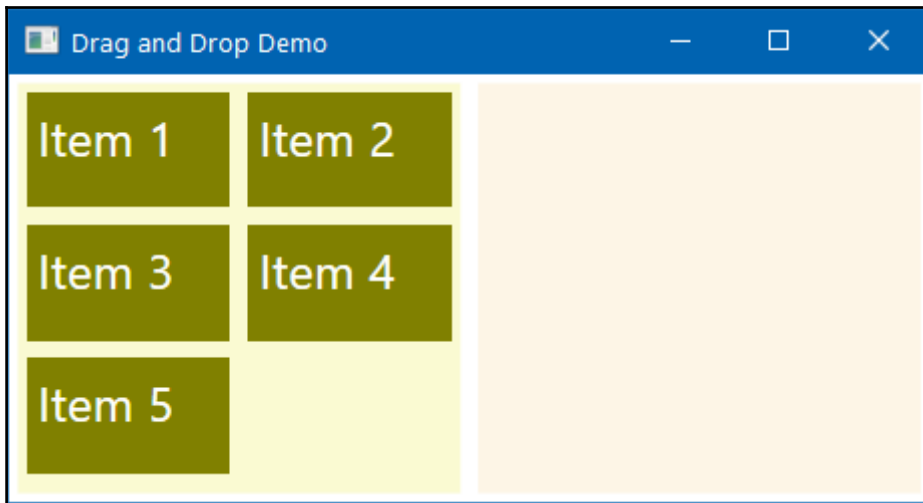

# Chapter 4: Working with Data Bindings

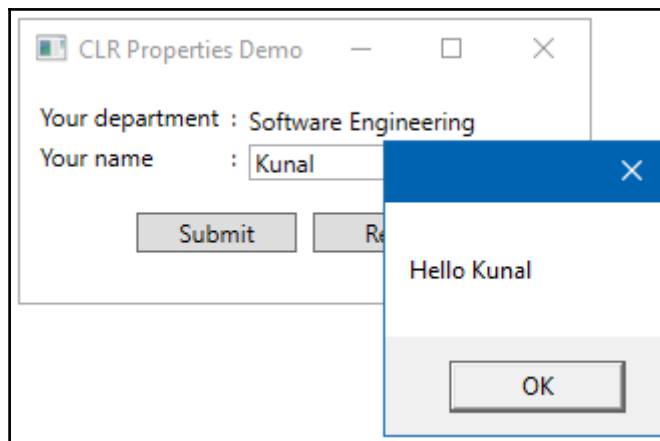
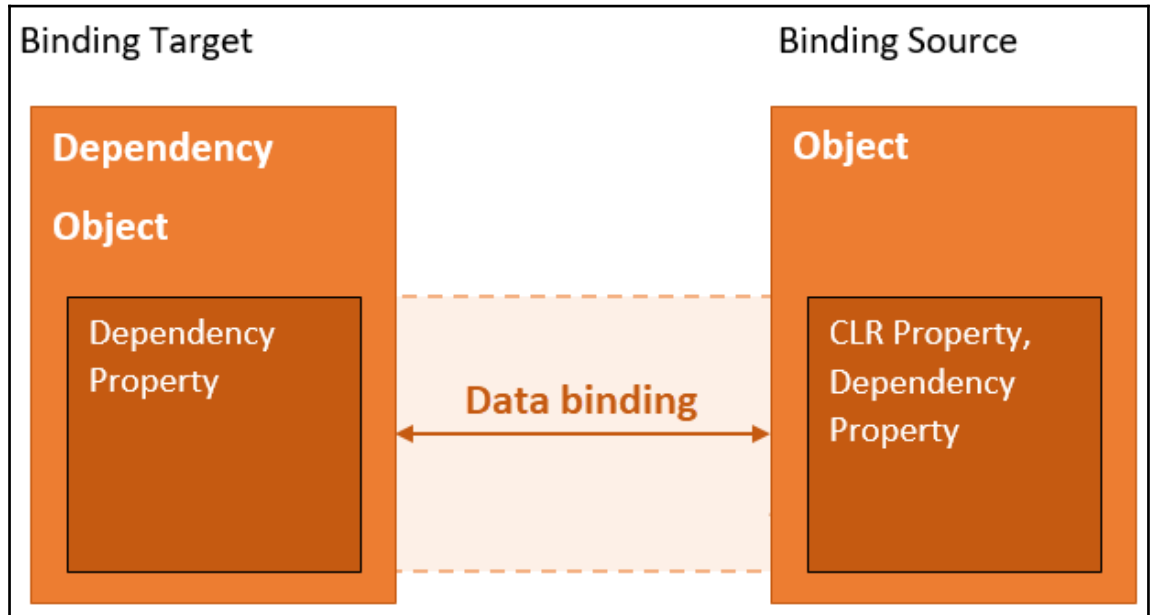

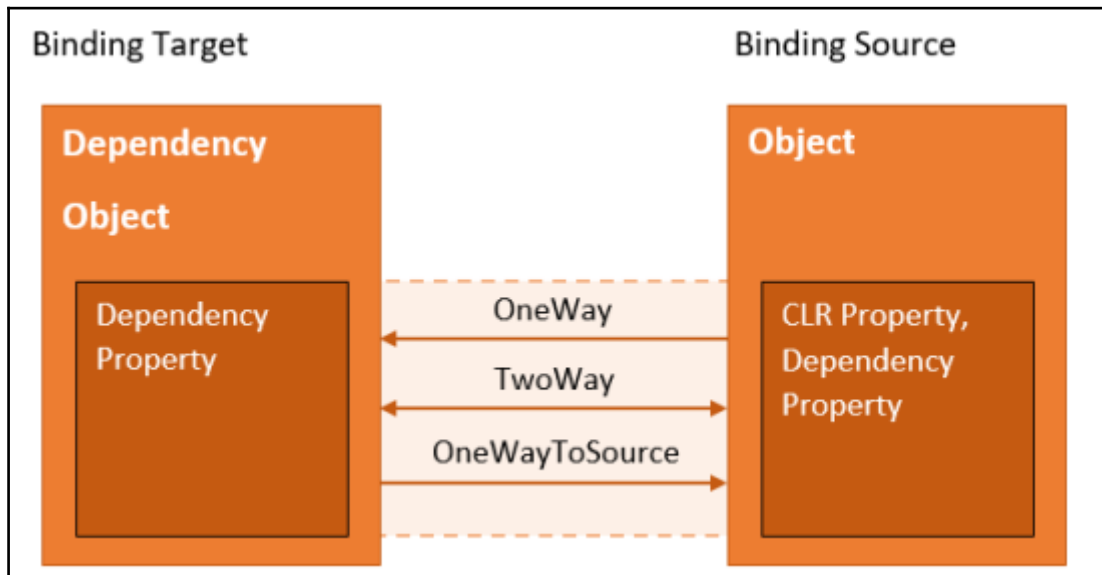
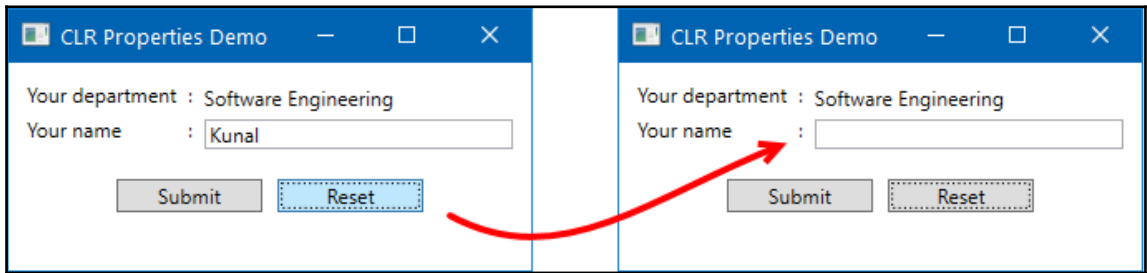
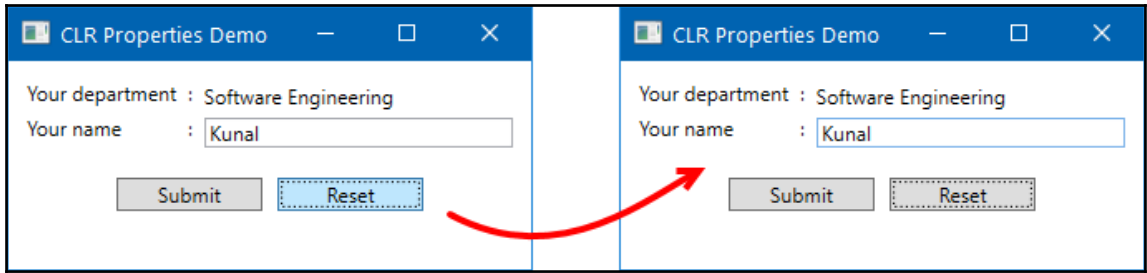

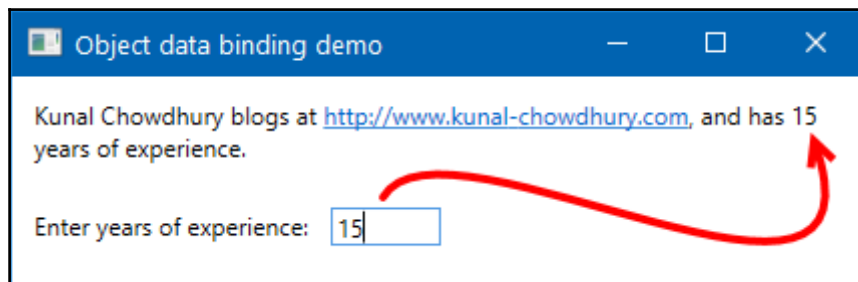
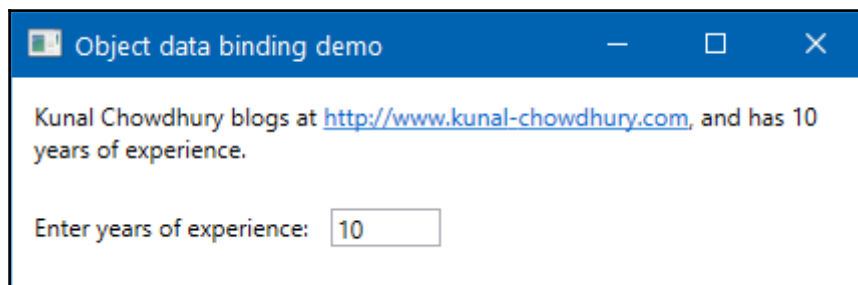
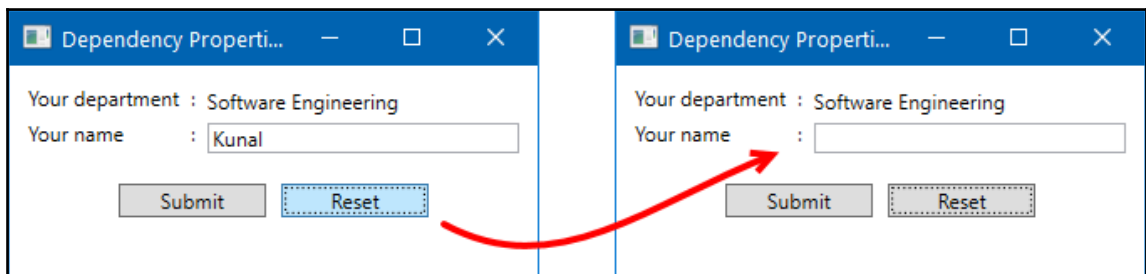
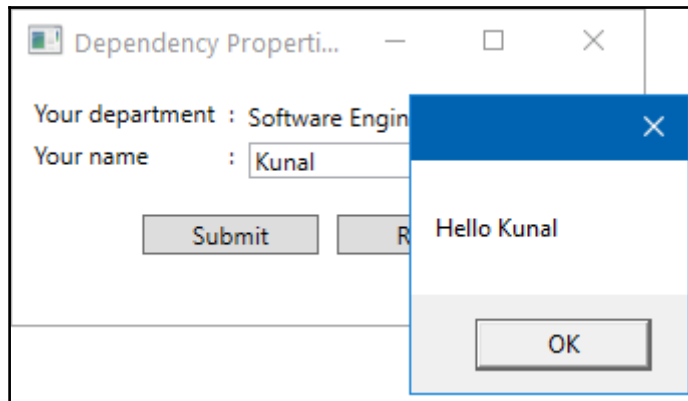

Collection binding demo

| First Name | Last Name  | Department         |
|------------|------------|--------------------|
| Kunal      | Chowdhury  | Software Division  |
| Michael    | Washington | Software Division  |
| John       | Strokes    | Finance Department |
|            |            |                    |

Element to Element Data Binding Demo

Font Size: 20

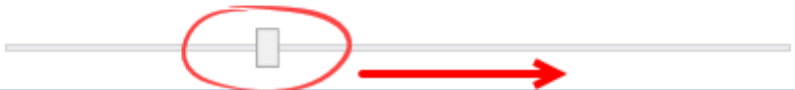

Element to Element Data Binding Demo

Font Size: 35

| EMP ID  | First Name | Last Name  | Department         |
|---------|------------|------------|--------------------|
| EMP0003 | John       | Strokes    | Finance Department |
| EMP0004 | Ramesh     | Shukla     | Finance Department |
| EMP0001 | Kunal      | Chowdhury  | Software Division  |
| EMP0002 | Michael    | Washington | Software Division  |
|         |            |            |                    |

| EMP ID  | First Name | Last Name  | Department         |
|---------|------------|------------|--------------------|
| EMP0003 | John       | Strokes    | Finance Department |
| EMP0004 | Ramesh     | Shukla     | Finance Department |
| EMP0001 | Kunal      | Chowdhury  | Software Division  |
| EMP0002 | Michael    | Washington | Software Division  |
|         |            |            |                    |

Sort by Department

| EMP ID             | First Name | Last Name  | Department         |
|--------------------|------------|------------|--------------------|
| Software Division  |            |            |                    |
| EMP0001            | Kunal      | Chowdhury  | Software Division  |
| EMP0002            | Michael    | Washington | Software Division  |
| Finance Department |            |            |                    |
| EMP0003            | John       | Strokes    | Finance Department |
| EMP0004            | Ramesh     | Shukla     | Finance Department |
|                    |            |            |                    |

Group by Department

Grouping Demo

| EMP ID                       | First Name | Last Name  | Department         |
|------------------------------|------------|------------|--------------------|
| Software Division 2 Item(s)  |            |            |                    |
| EMP0001                      | Kunal      | Chowdhury  | Software Division  |
| EMP0002                      | Michael    | Washington | Software Division  |
| Finance Department 2 Item(s) |            |            |                    |
| EMP0003                      | John       | Strokes    | Finance Department |
| EMP0004                      | Ramesh     | Shukla     | Finance Department |

Group by Department

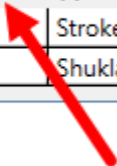

Filtering Demo

Filter records:

| EMP ID  | First Name | Last Name  | Department         |
|---------|------------|------------|--------------------|
| EMP0001 | Kunal      | Chowdhury  | Software Division  |
| EMP0002 | Michael    | Washington | Software Division  |
| EMP0003 | John       | Strokes    | Finance Department |
| EMP0004 | Ramesh     | Shukla     | Finance Department |

Filtering Demo

Filter records:

| EMP ID  | First Name | Last Name | Department         |
|---------|------------|-----------|--------------------|
| EMP0003 | John       | Strokes   | Finance Department |
| EMP0004 | Ramesh     | Shukla    | Finance Department |

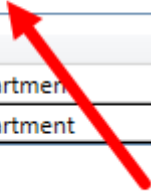

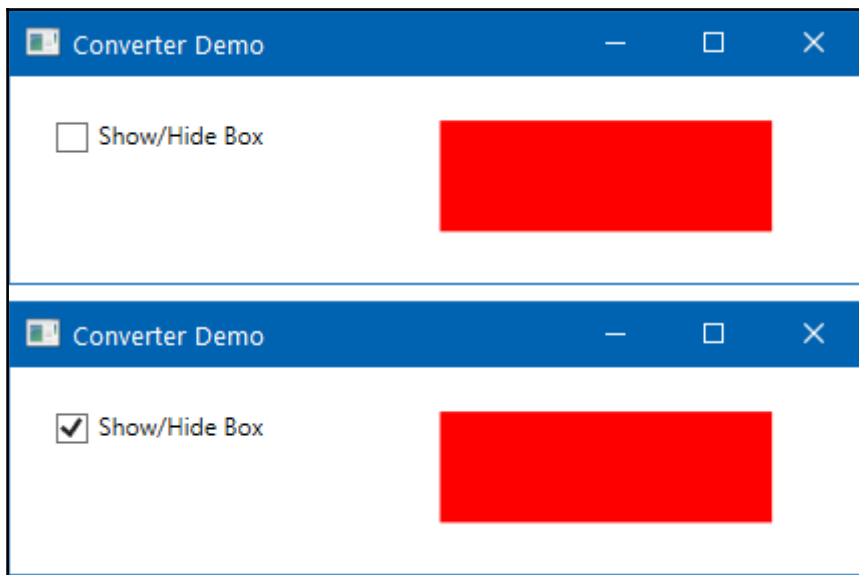
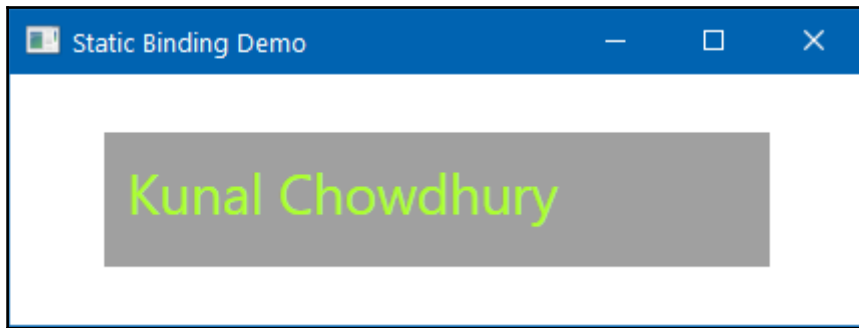

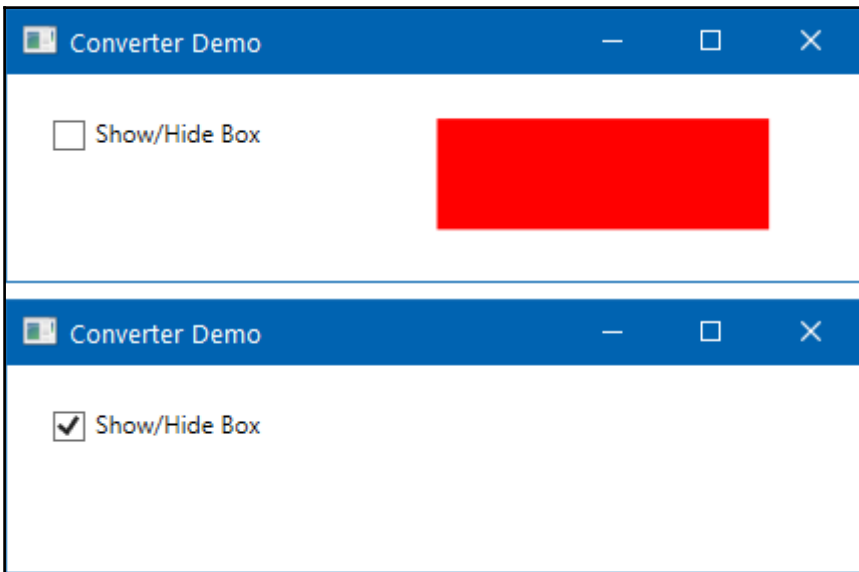
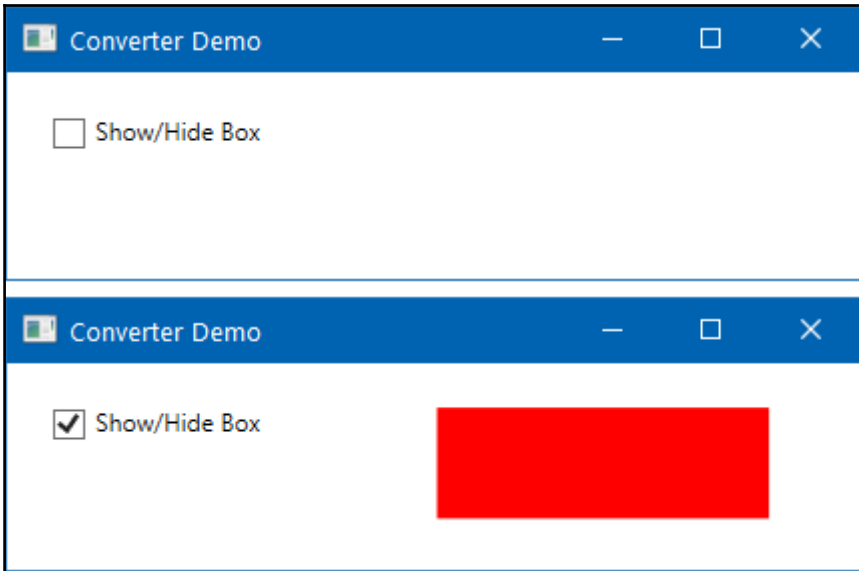

Multivalue Converter Demo

Firstname:  Middle:  Lastname:

Fullname:

Multivalue Converter Demo

Firstname:  Middle:  Lastname:

Fullname:

# Chapter 5: Using Custom Controls and User Controls

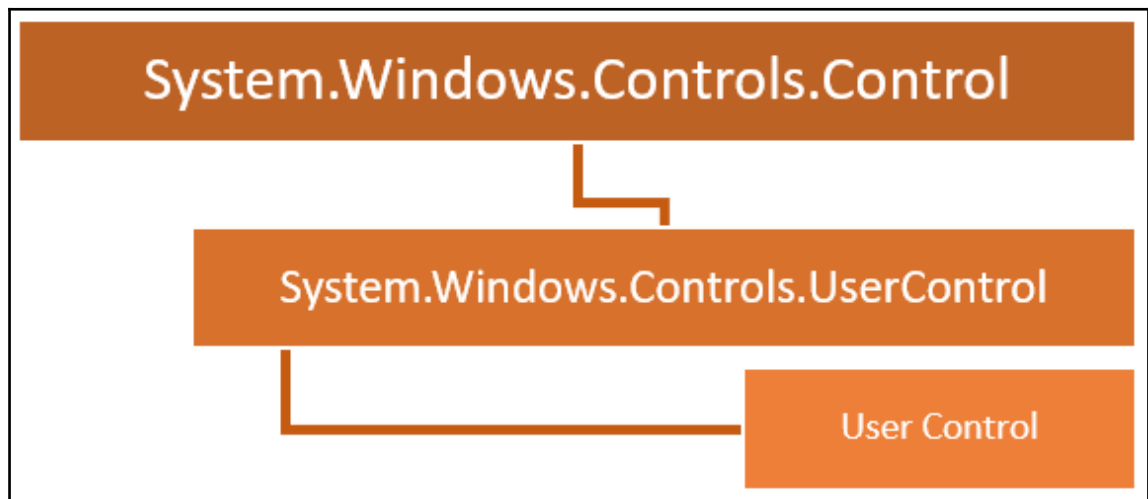

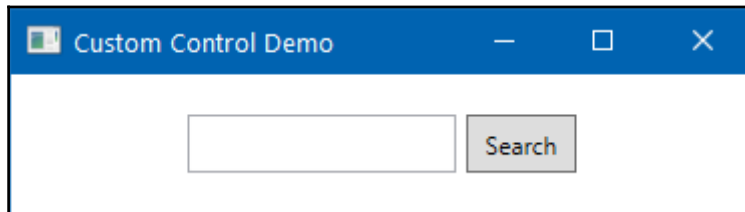
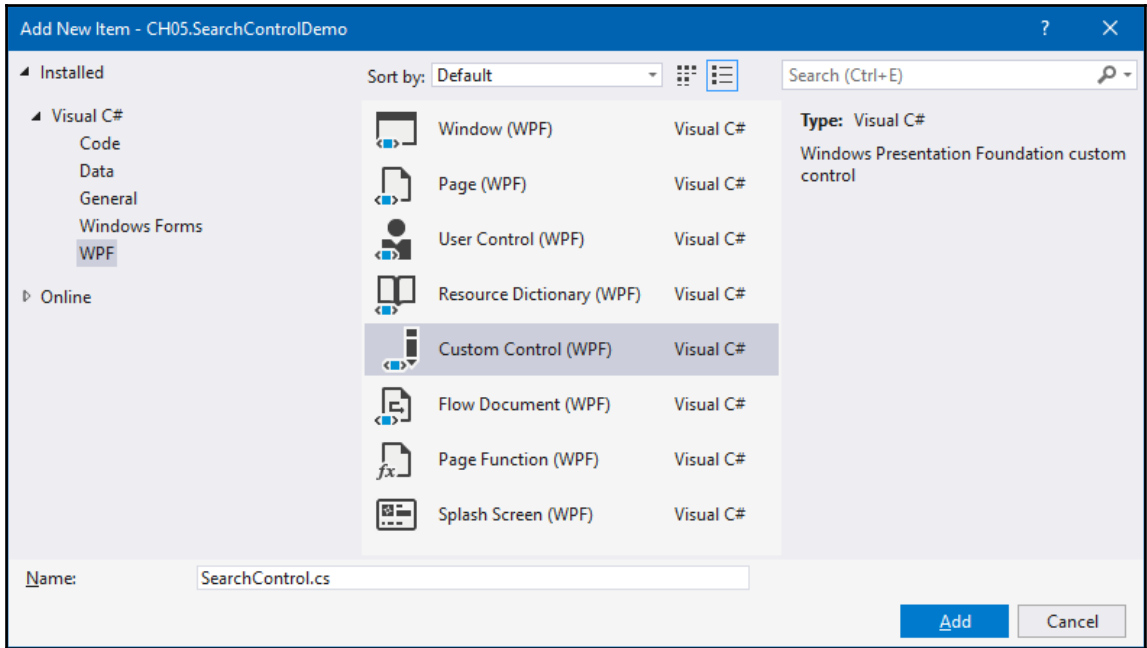

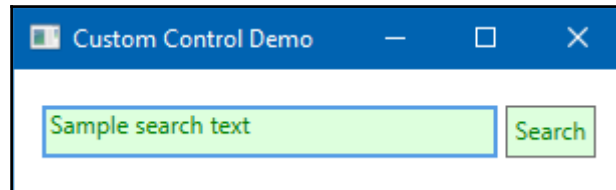
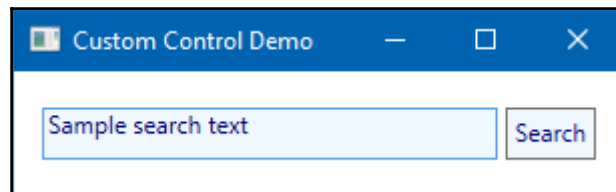
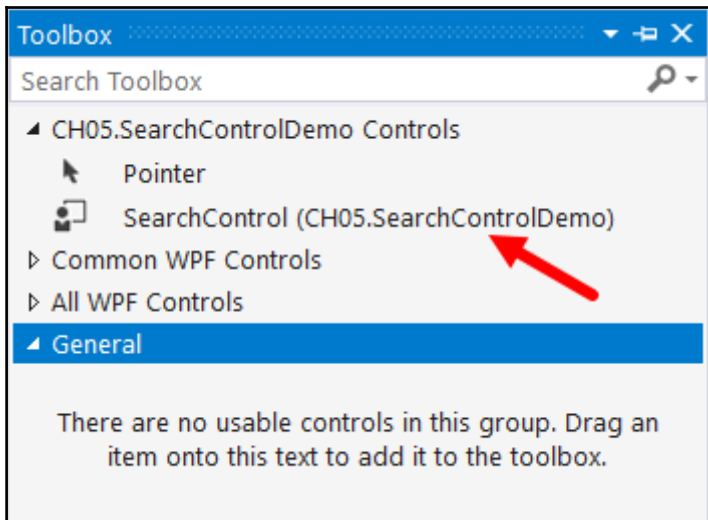

```
<TextBox x:Name="PART_TextBox"  
  Grid.Column="0"  
  Margin="2"  
  Text="{TemplateBinding SearchTerm}"  
  Background="{TemplateBinding Background}"  
  BorderBrush="{TemplateBinding BorderBrush}"  
  BorderThickness="{TemplateBinding BorderThickness}"  
  Foreground="{TemplateBinding Foreground}"
```

```
<controls:SearchControl
  SearchTerm="my search term"
  BorderBrush="GreenYellow"
  Foreground="Green"/>
```

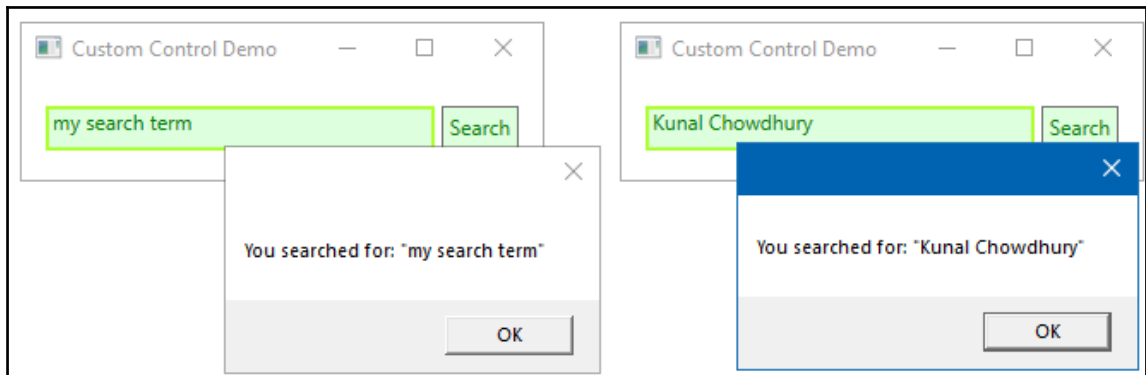
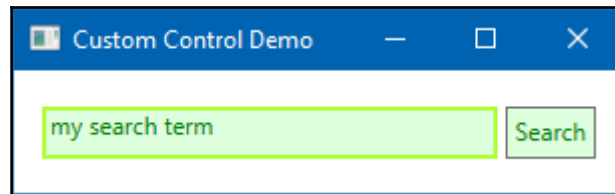

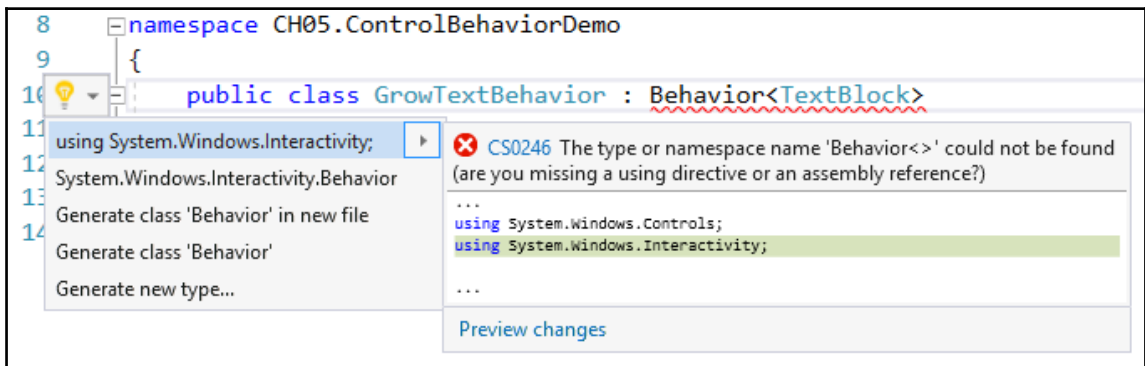
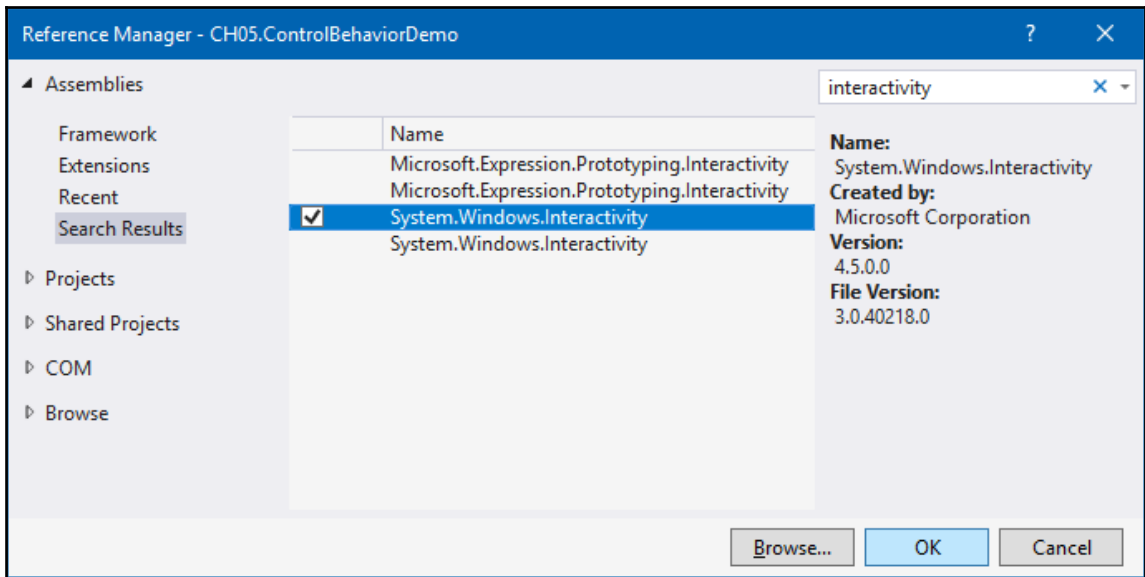

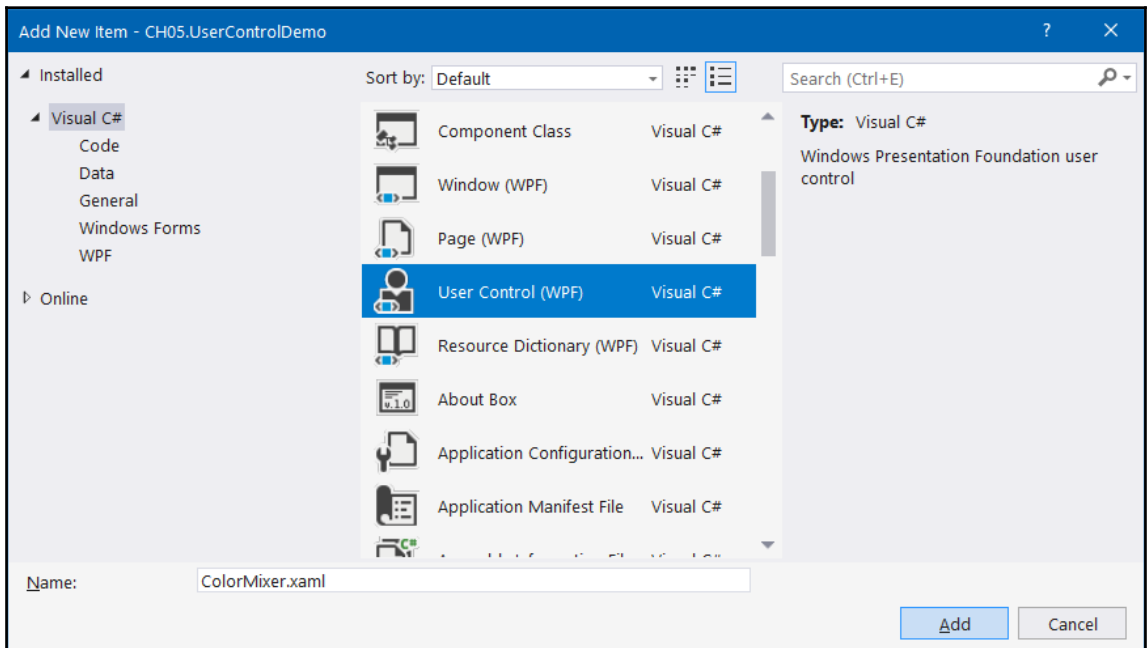
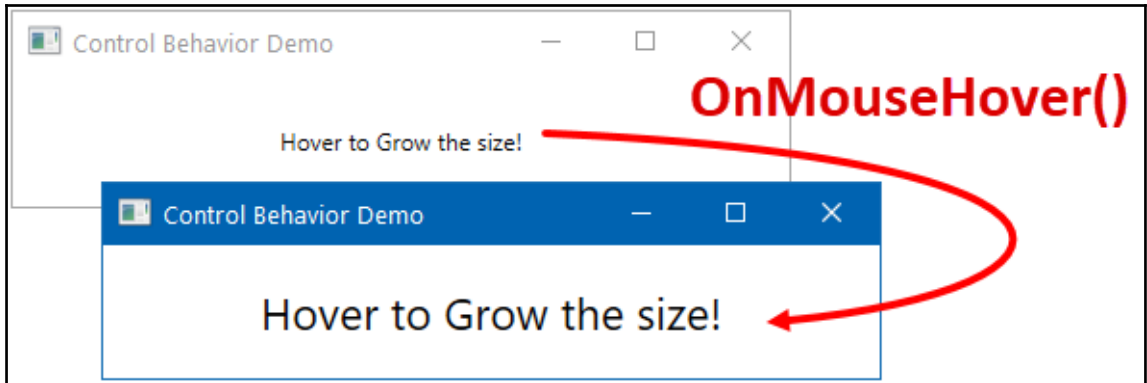

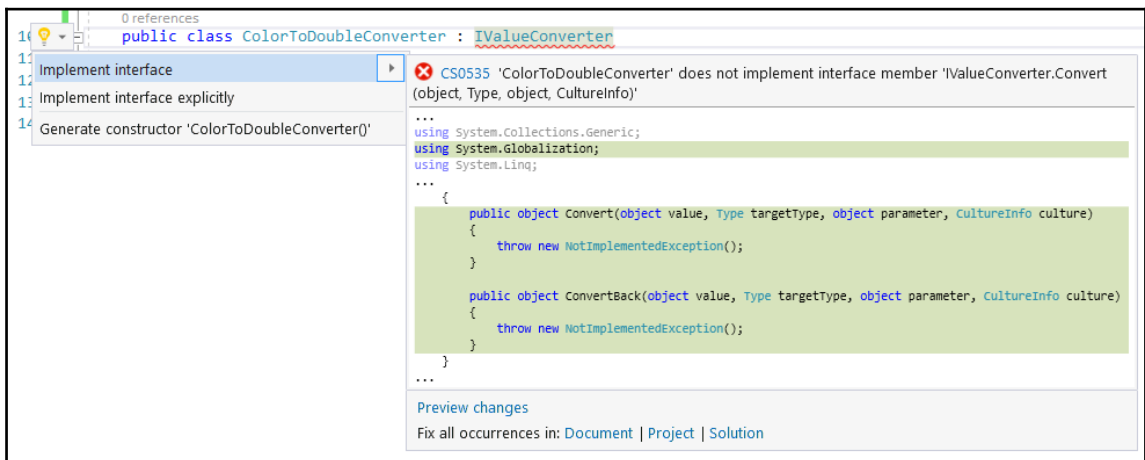
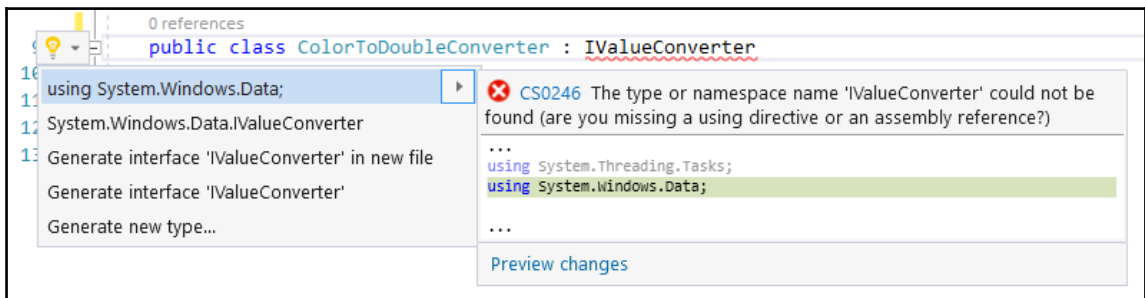
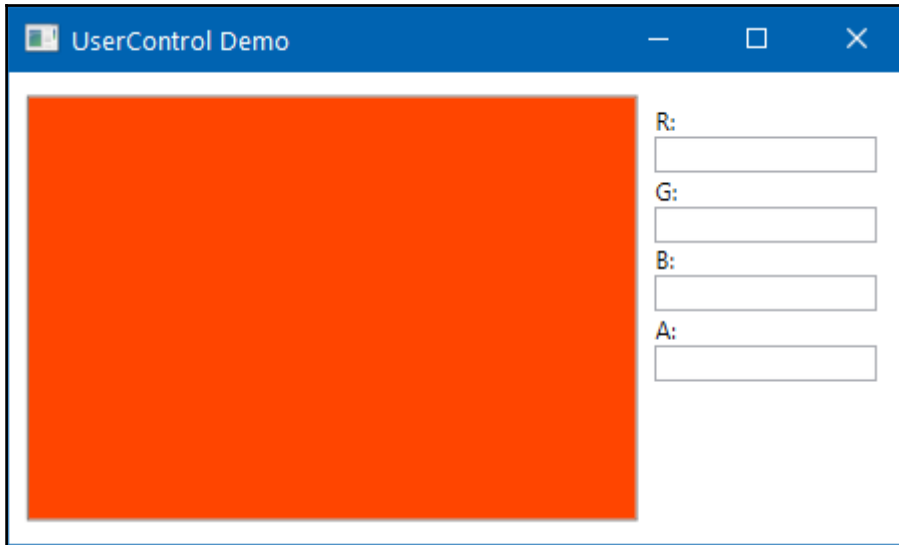

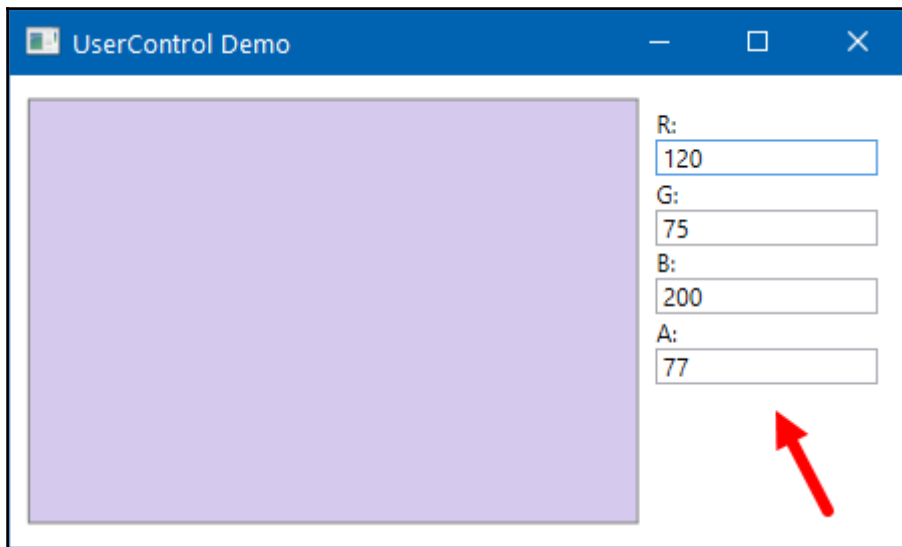
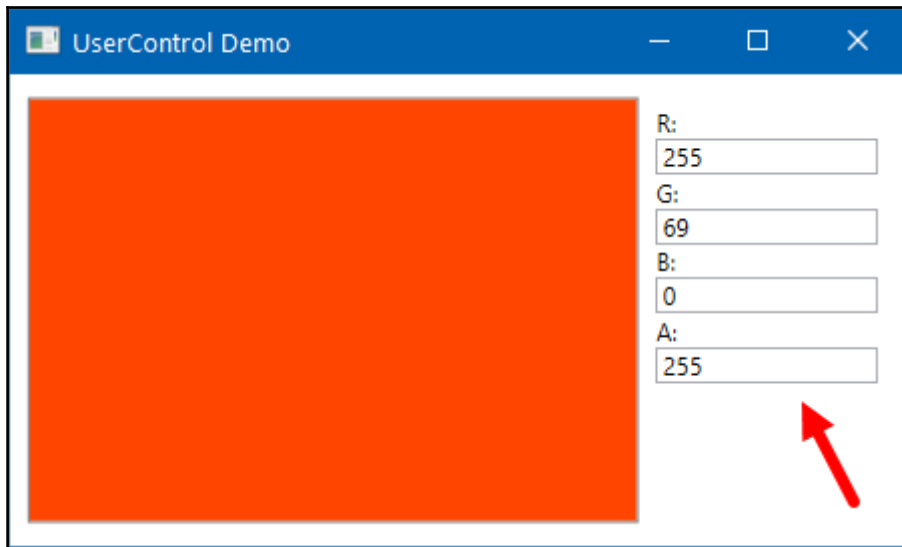

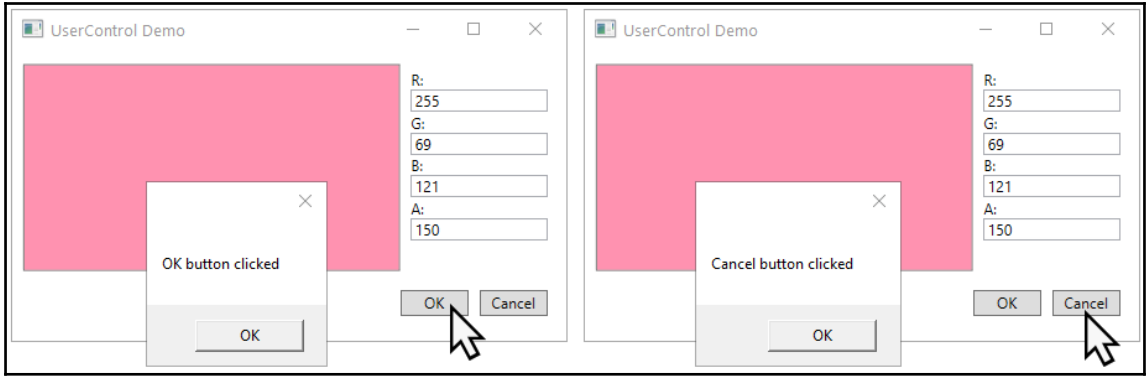

# Chapter 6: Using Styles, Templates, and Triggers

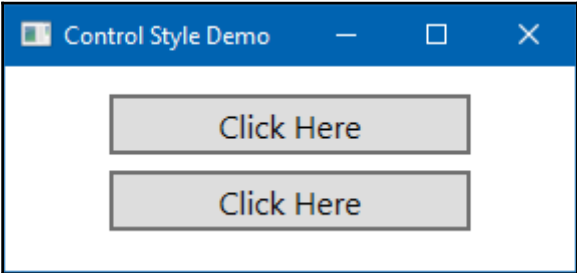
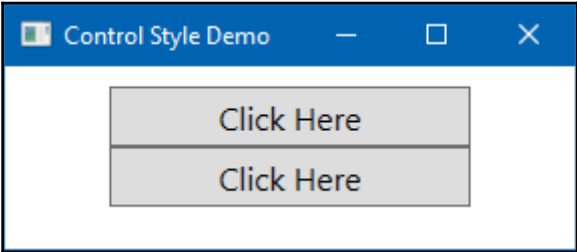
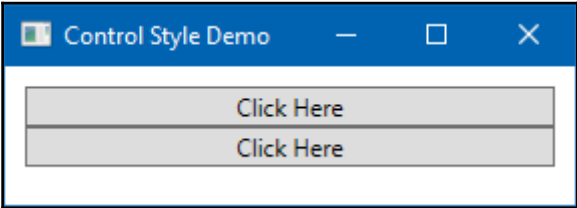

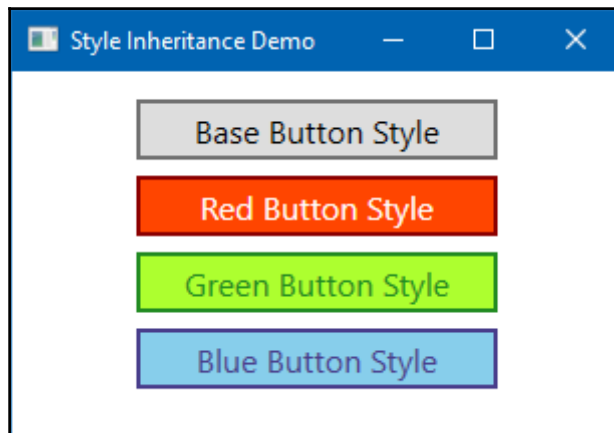
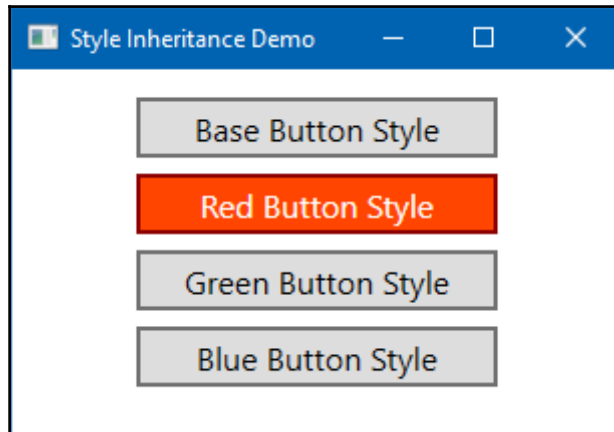
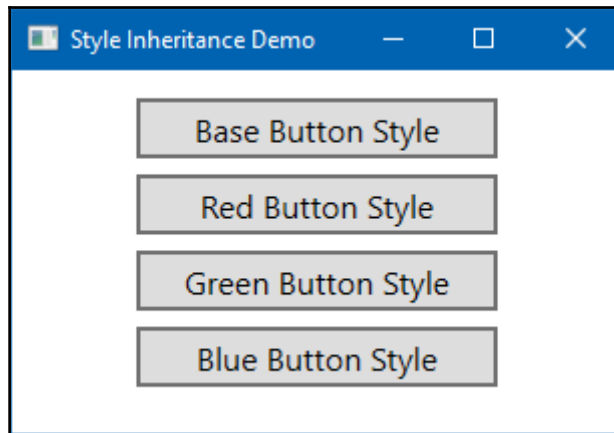

```
<Application x:Class="CH06.StyleUsageDemo.App"
             xmlns="http://schemas.microsoft.com/winfx/2006/xaml/presentation"
             xmlns:x="http://schemas.microsoft.com/winfx/2006/xaml"
             xmlns:local="clr-namespace:CH06.StyleUsageDemo"
             StartupUri="MainWindow.xaml">
    <Application.Resources>
```

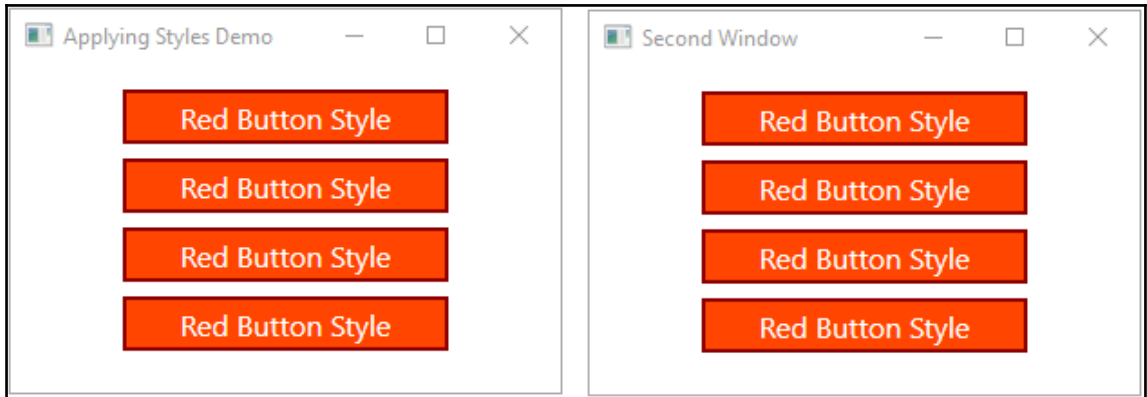
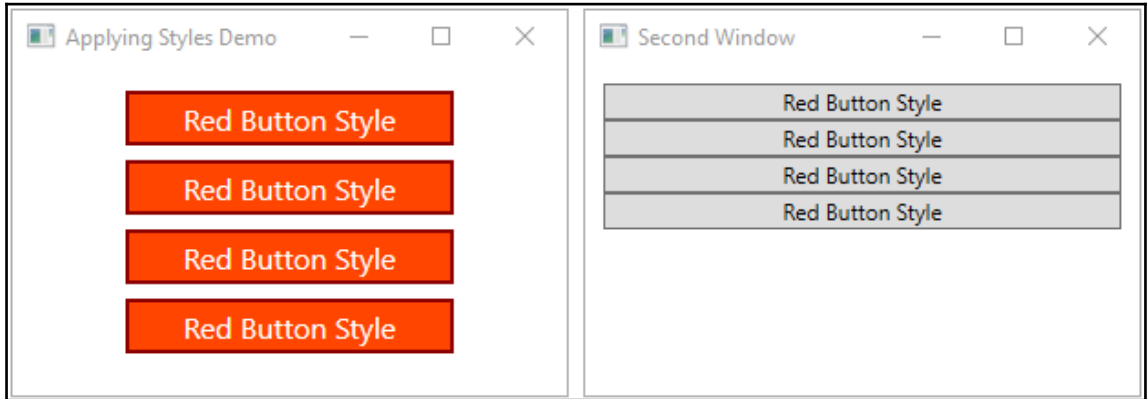

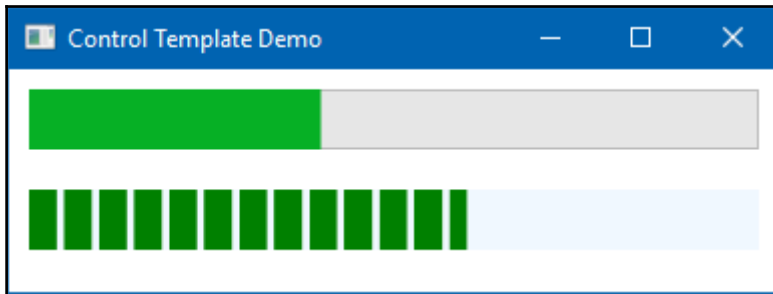
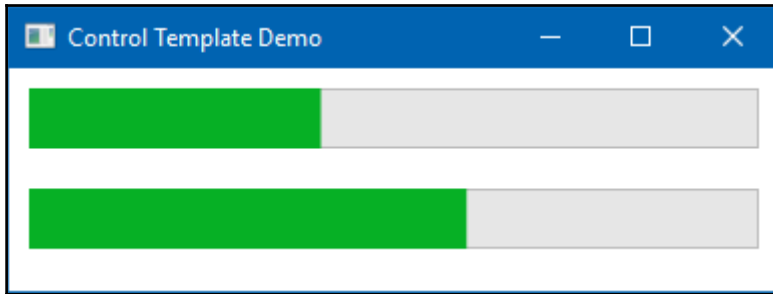

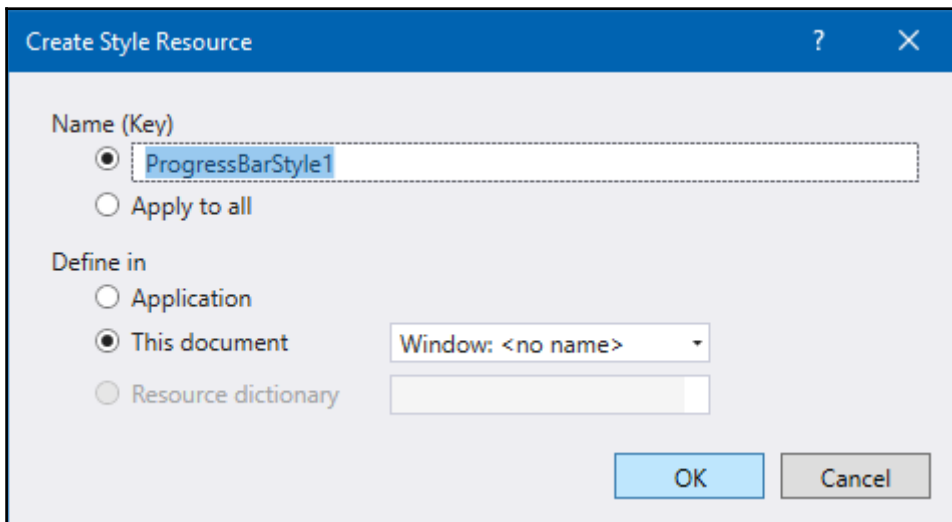
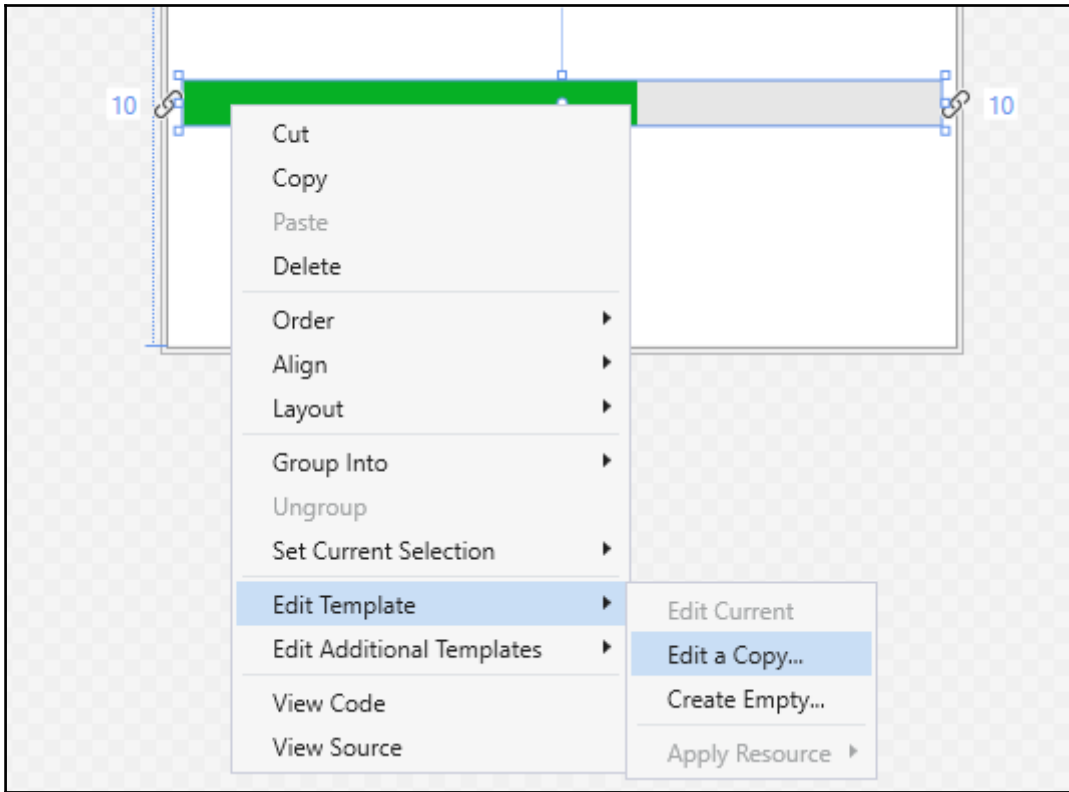

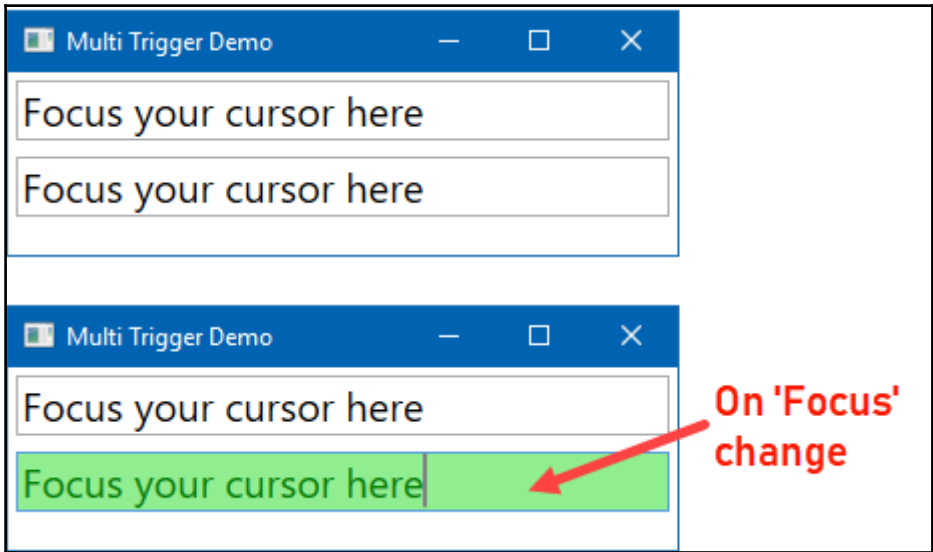
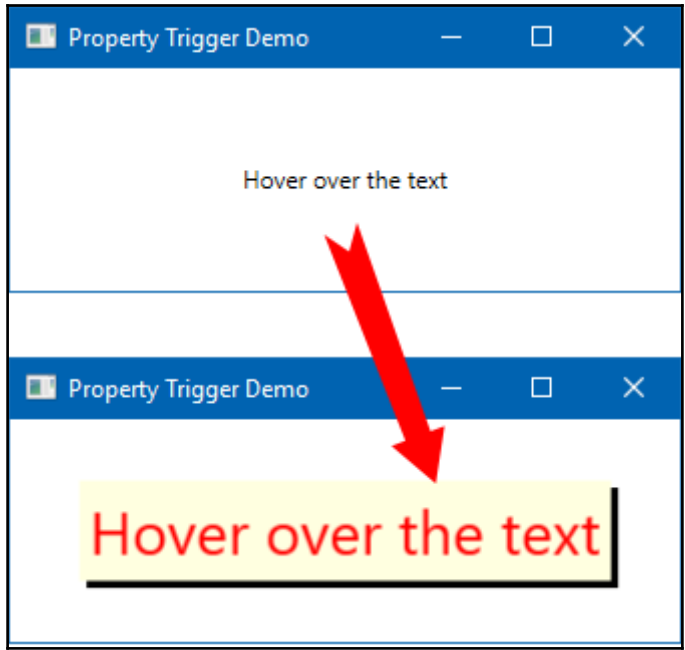

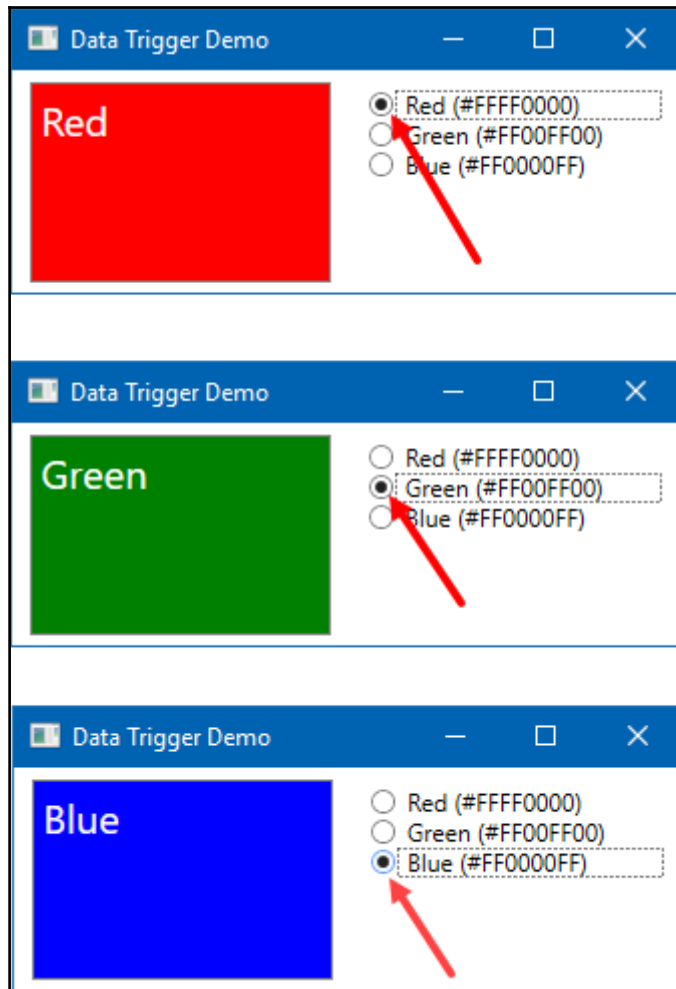

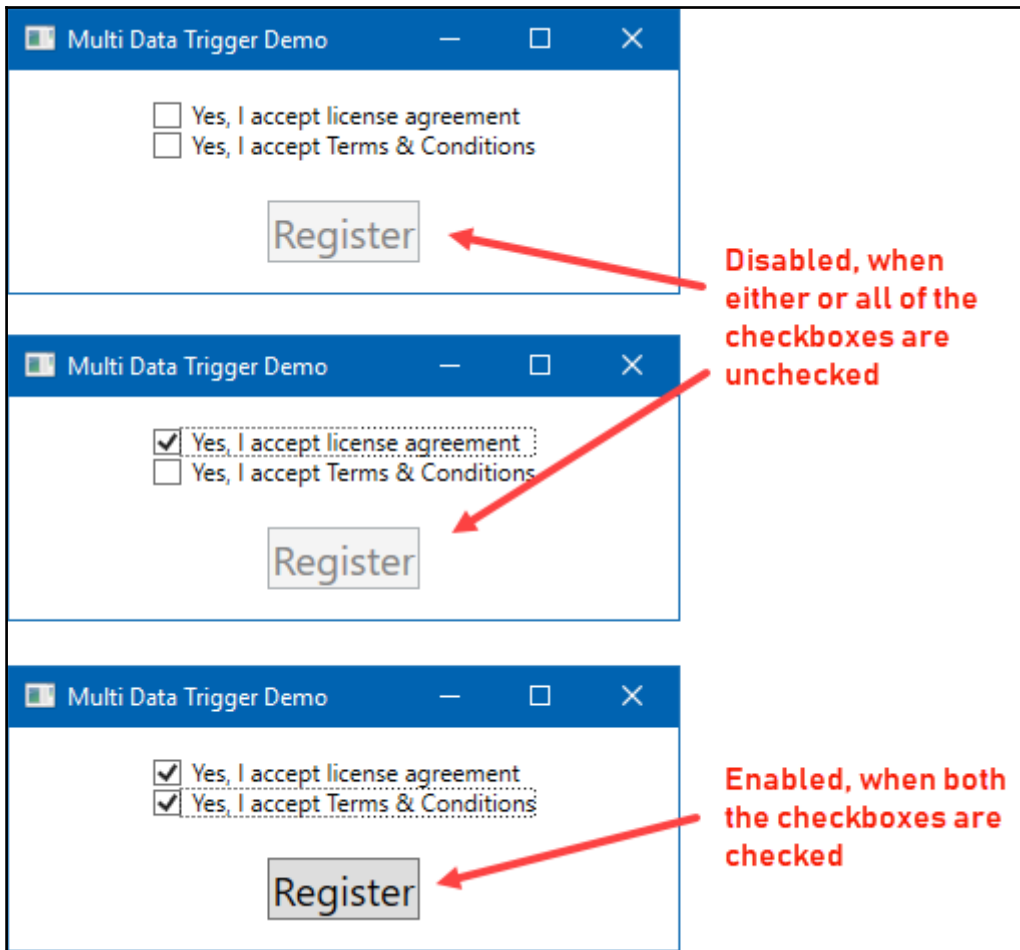

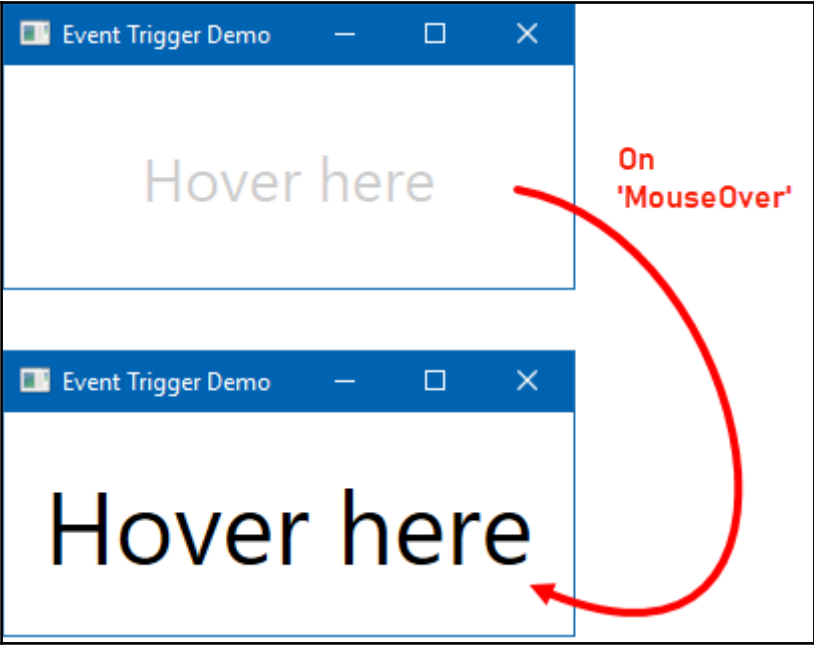

# Chapter 7: Using Resources and MVVM Patterns

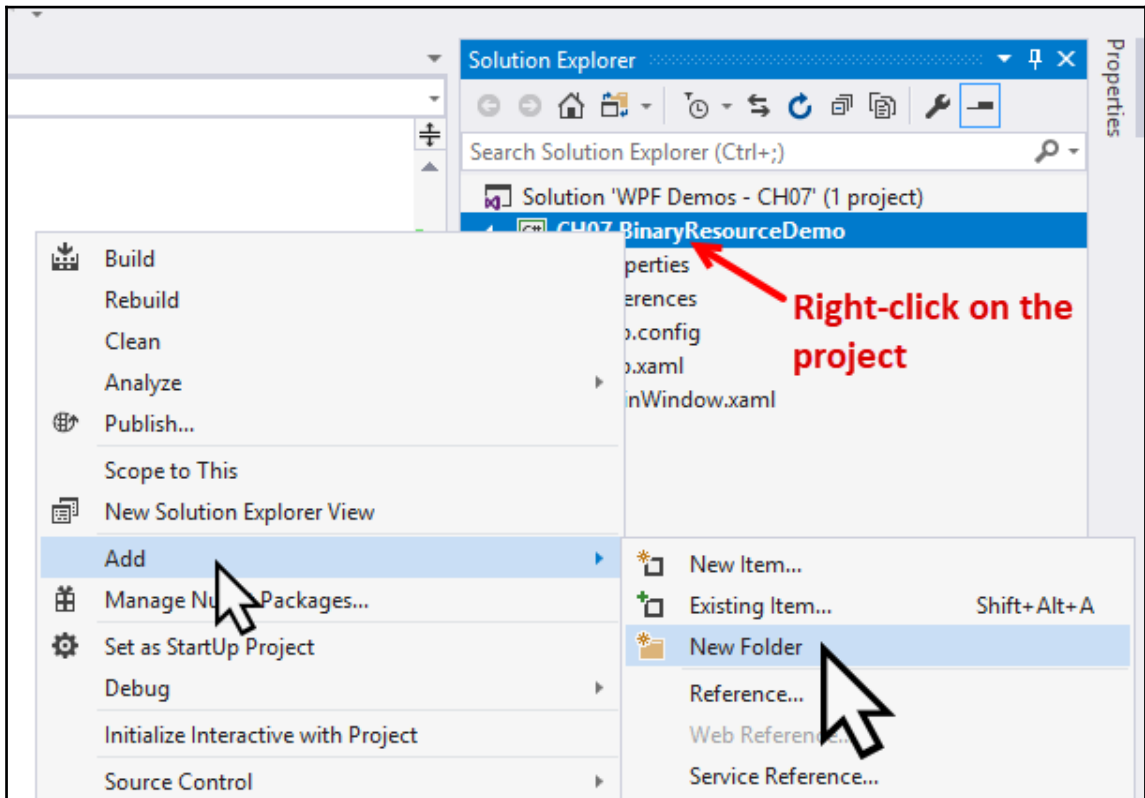

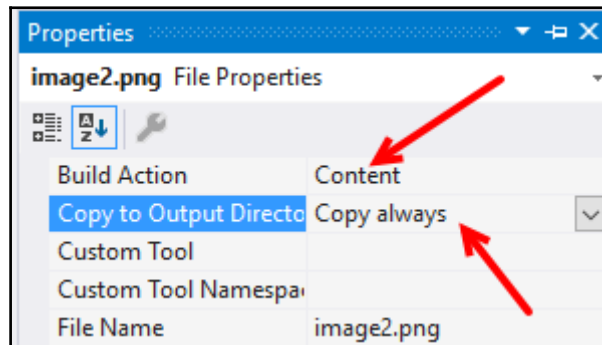
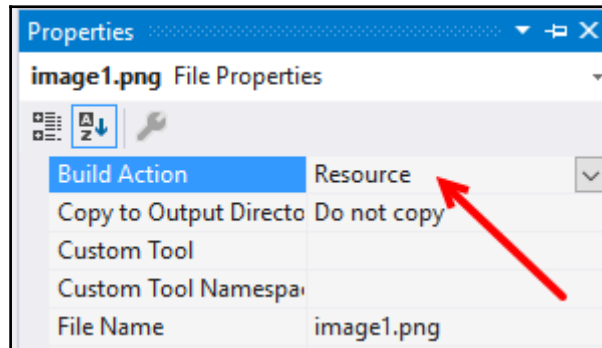
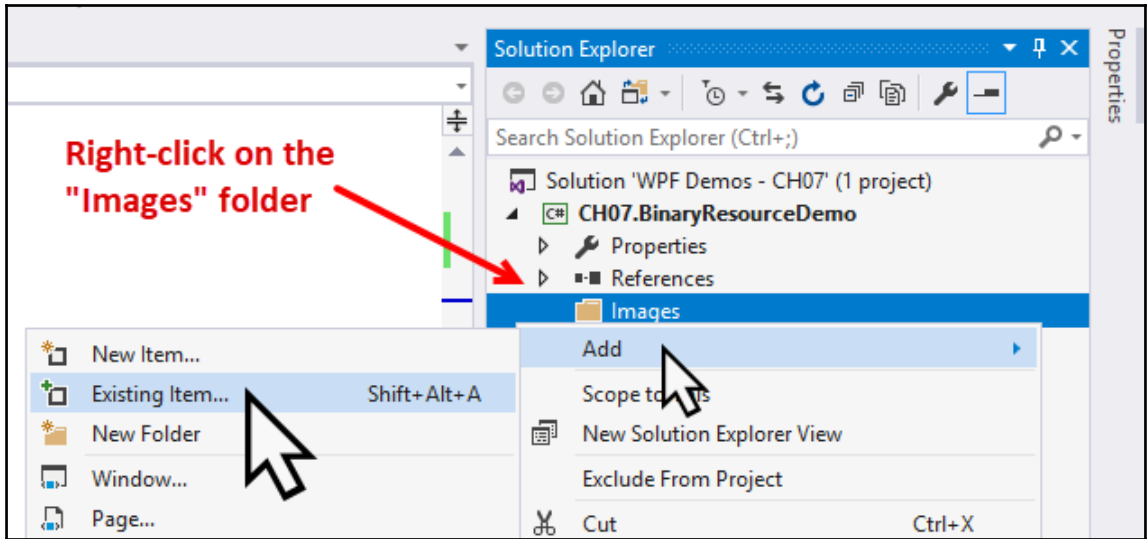

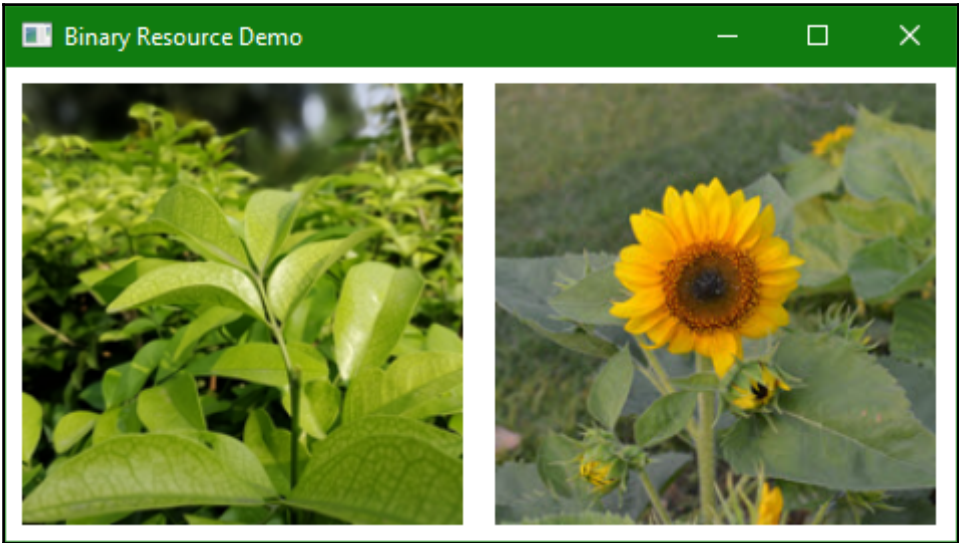
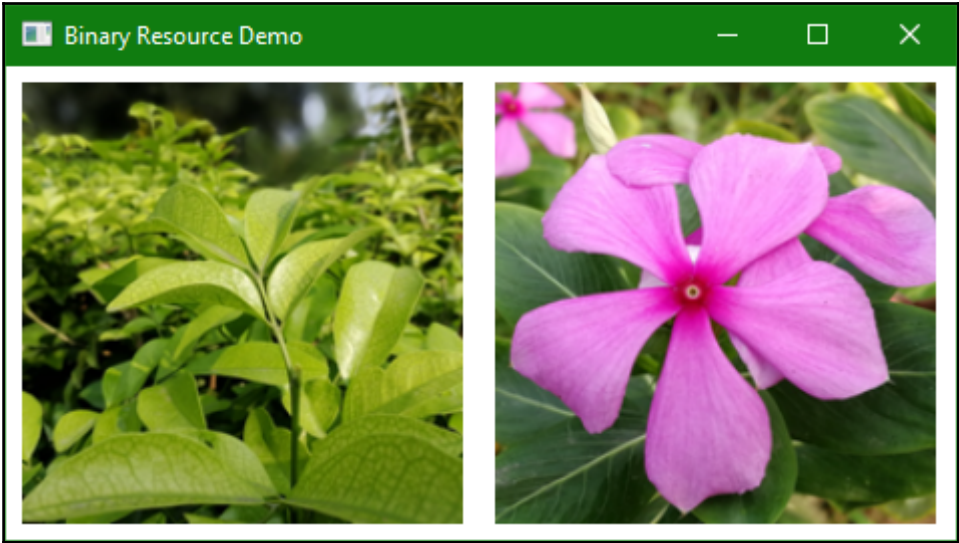

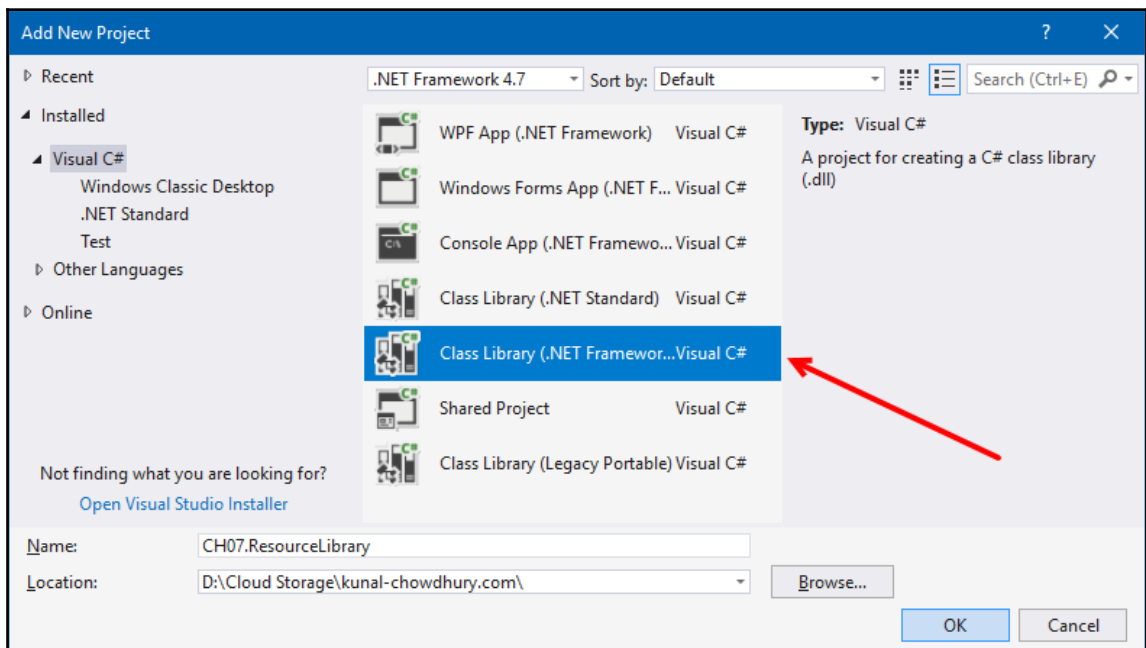
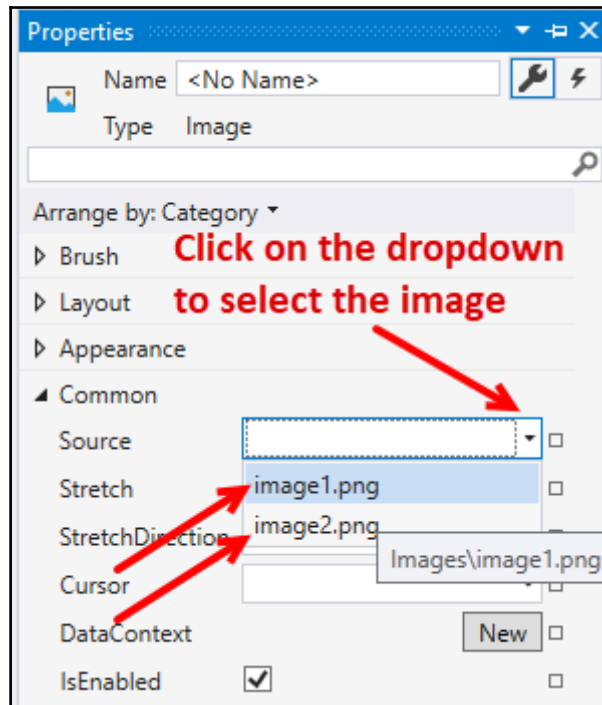

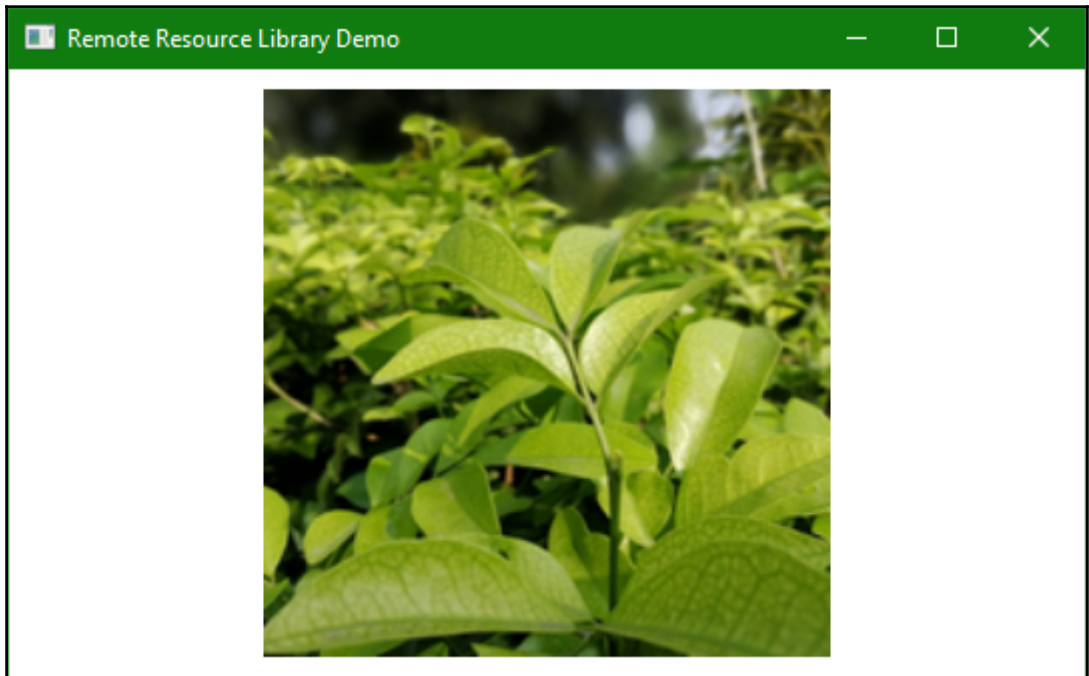
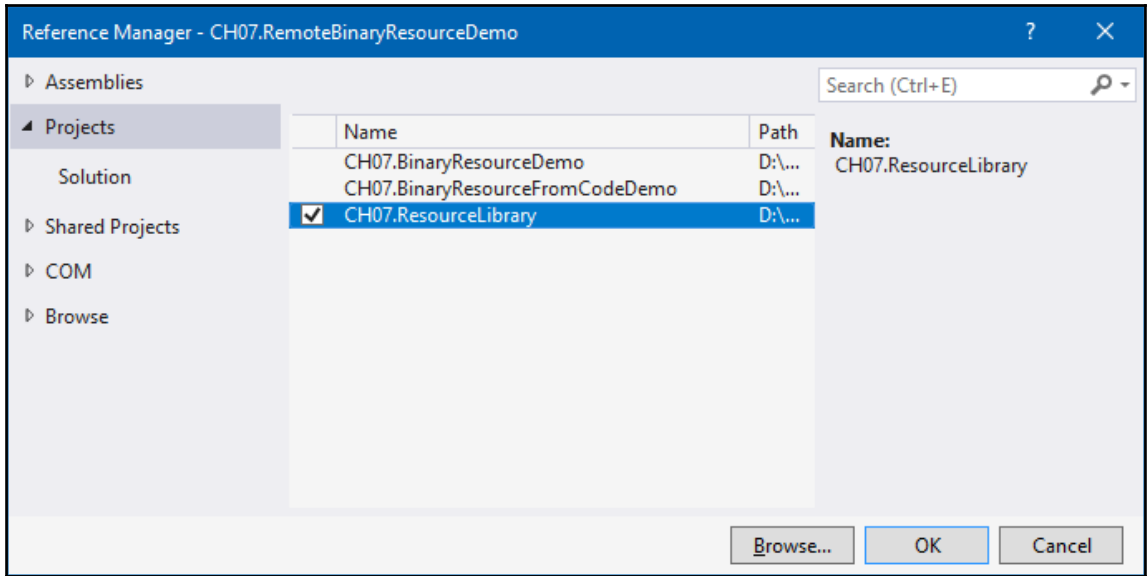

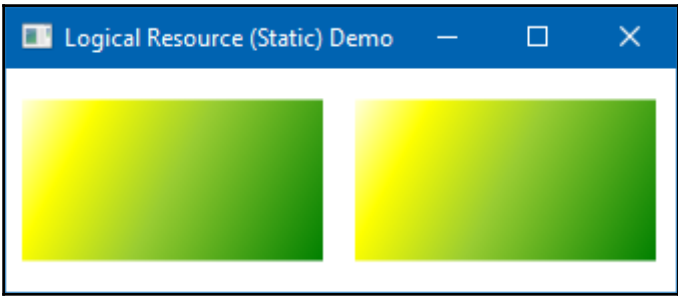
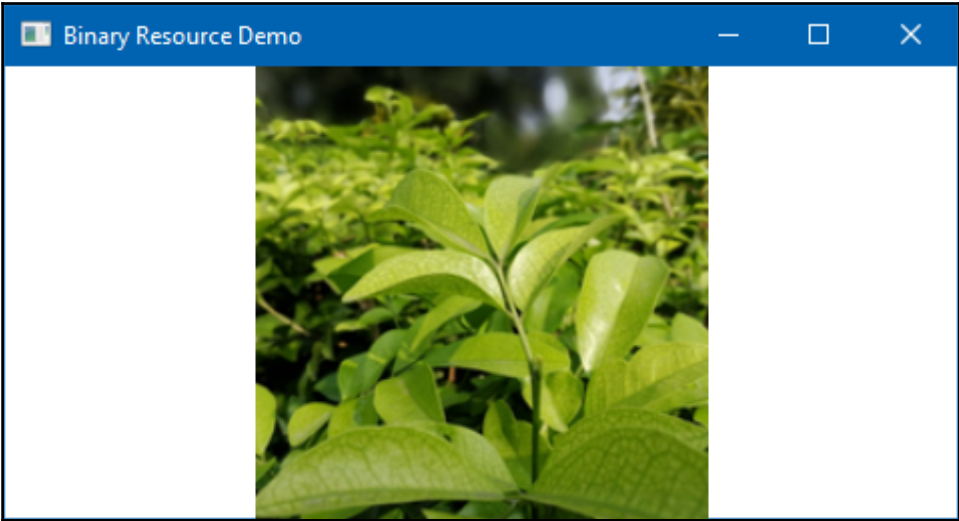

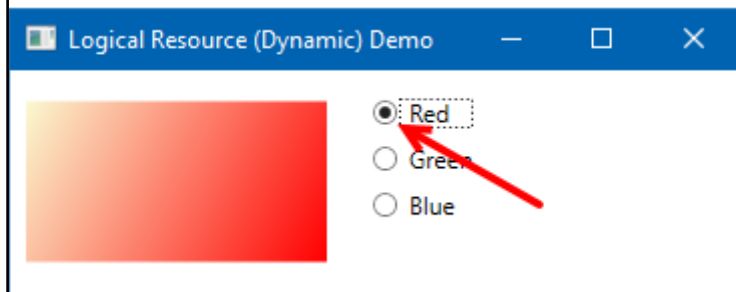
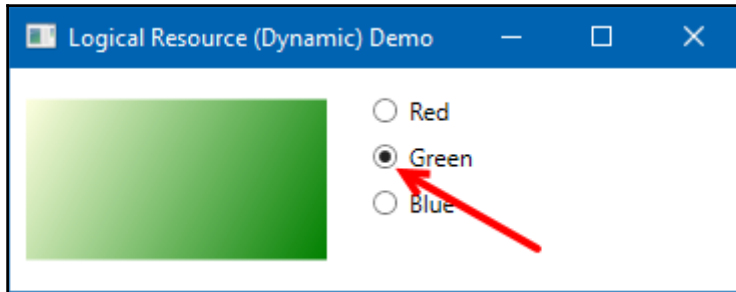
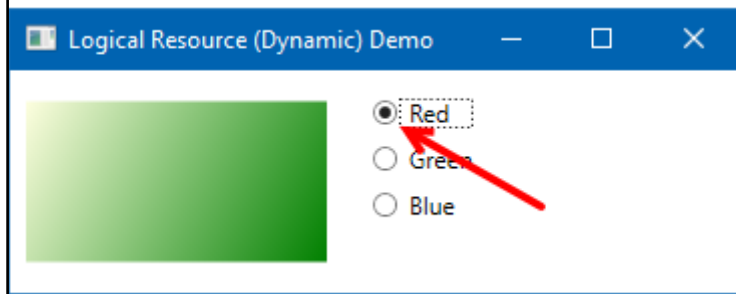
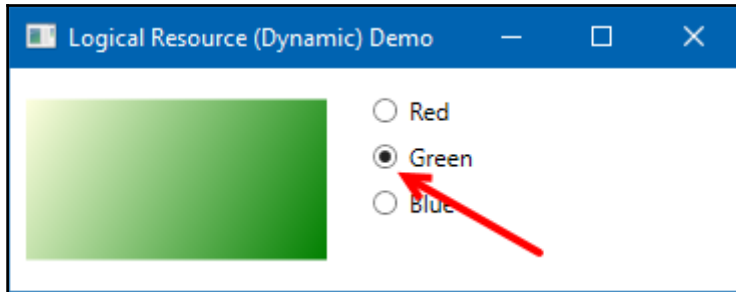

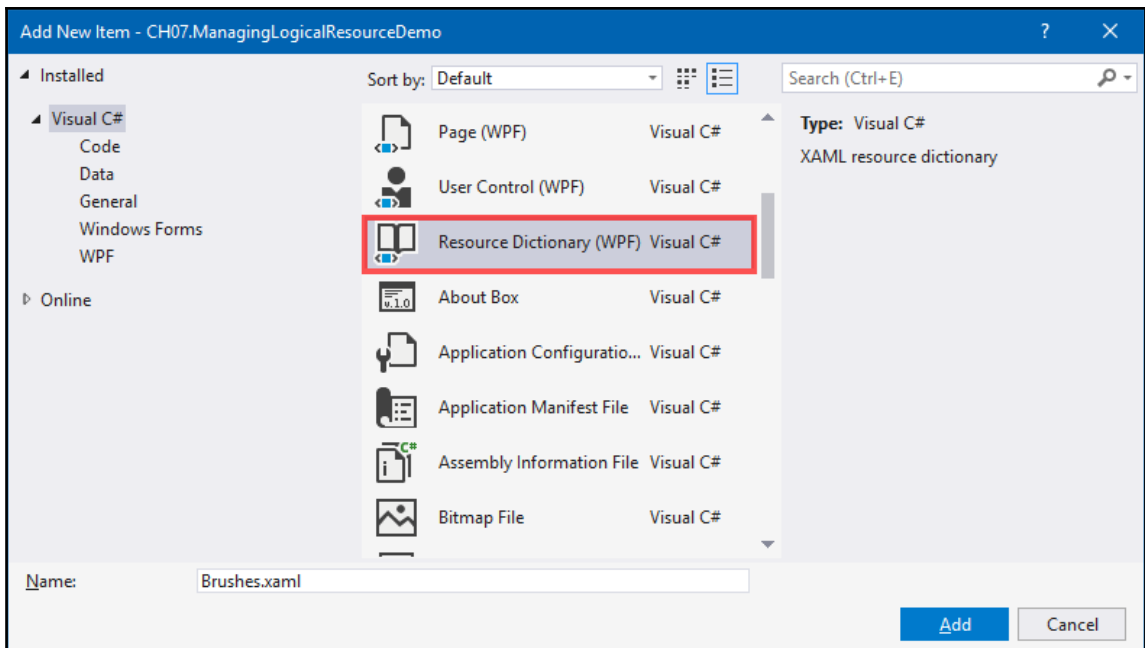
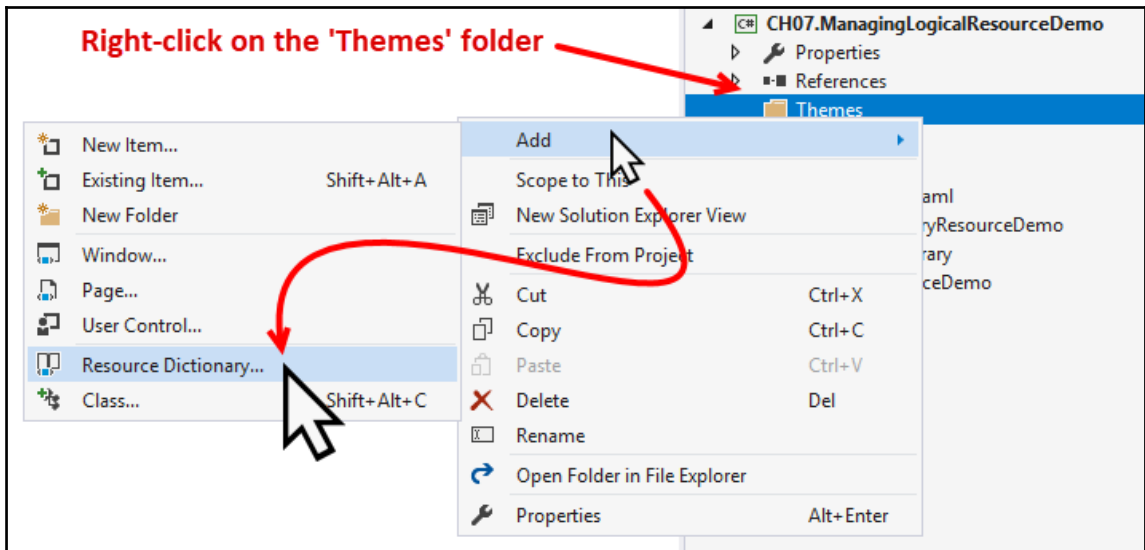

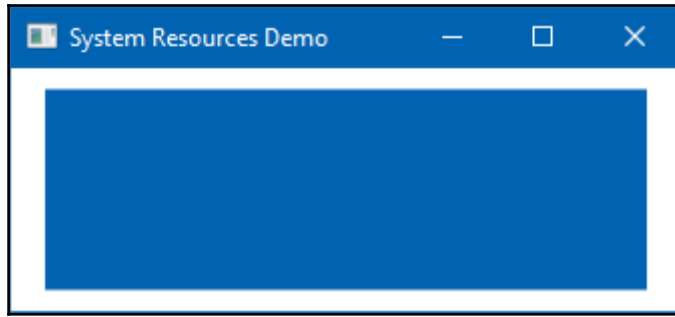
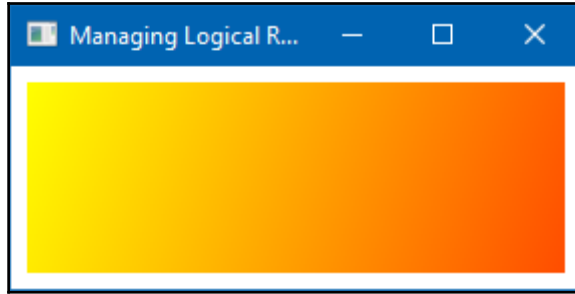

Settings

Home

Find a setting

Personalization

- Background
- Colors
- Lock screen
- Themes
- Start

## Background

Choose your background color

|        |            |           |            |                                     |             |              |            |            |           |
|--------|------------|-----------|------------|-------------------------------------|-------------|--------------|------------|------------|-----------|
| Orange | Red        | Light Red | Pink       | Magenta                             | Dark Purple | Light Purple | Dark Blue  | Light Blue | Dark Blue |
| Green  | Dark Green | Teal      | Light Blue | <input checked="" type="checkbox"/> | Dark Blue   | Light Blue   | Dark Blue  | Light Blue | Dark Blue |
| Teal   | Dark Teal  | Dark Grey | Light Grey | Dark Grey                           | Light Grey  | Dark Grey    | Light Grey | Dark Grey  | Black     |

anges

Select one of the options to see how it will  
window. To tweak colors, sounds, and more,  
open Theme settings.

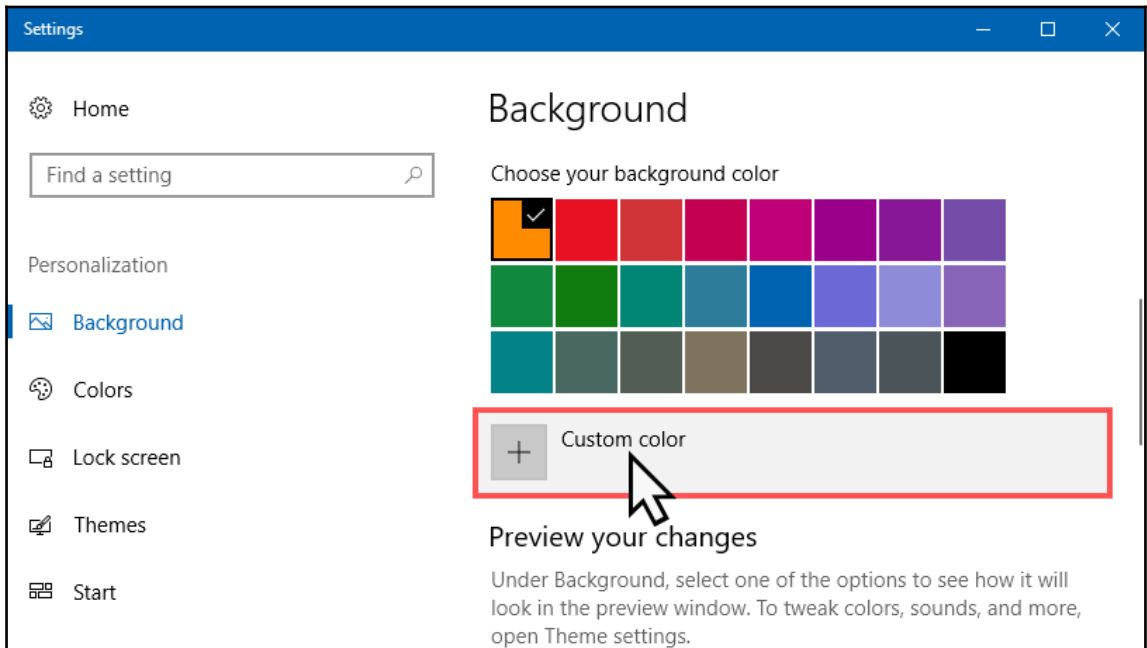
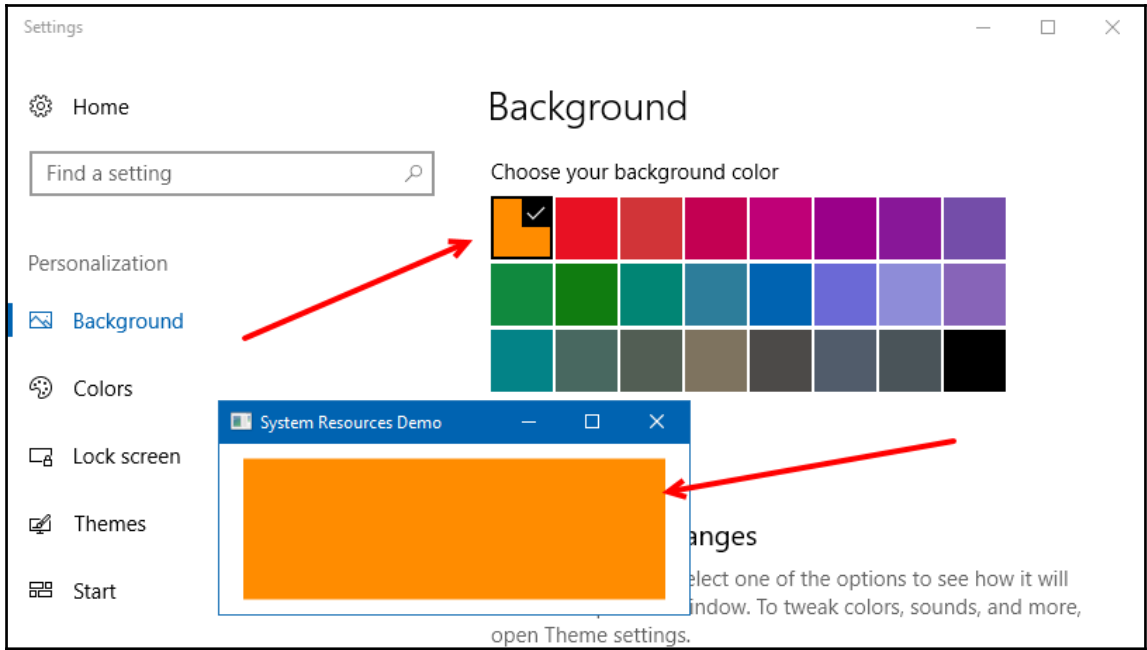

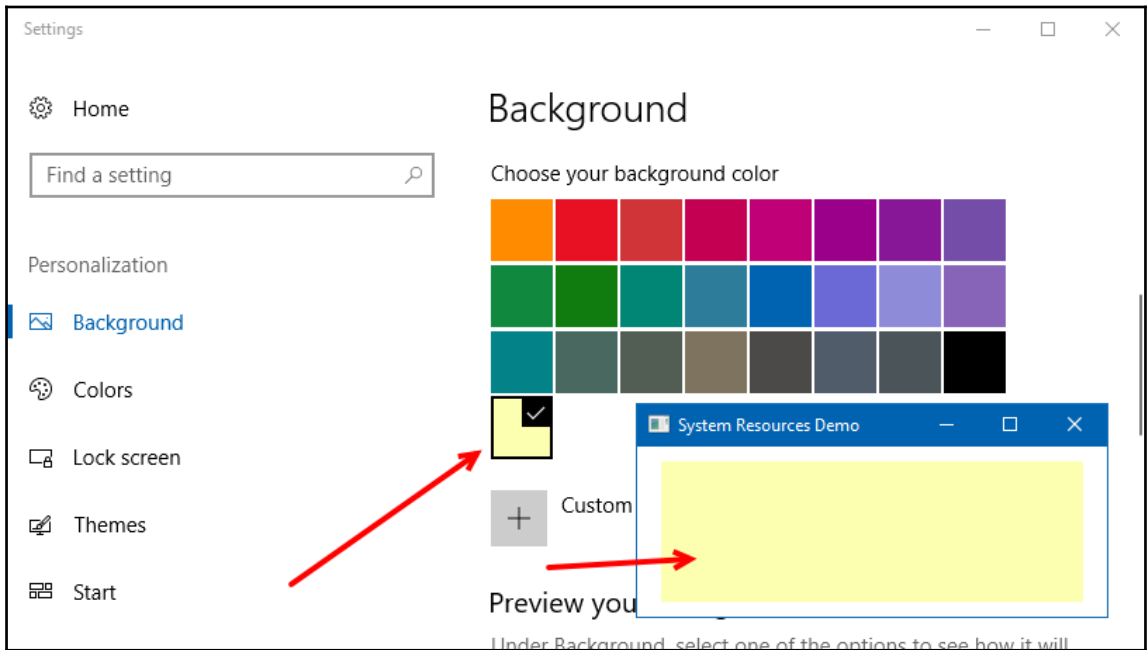
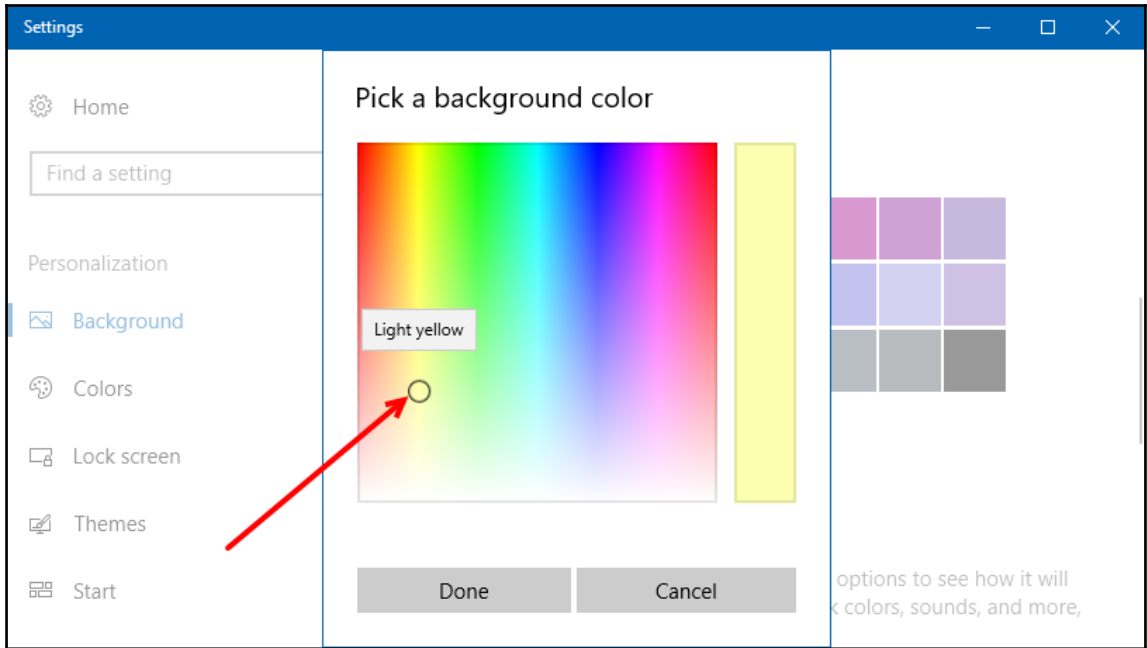

```
<Application x:Class="CH07.MVVMDemo.App"
             xmlns="http://schemas.microsoft.com/winfx/2006/xaml/presentation"
             xmlns:x="http://schemas.microsoft.com/winfx/2006/xaml"
             xmlns:local="clr-namespace:CH07.MVVMDemo"
             StartupUri="Views\MainWindow.xaml">
  <Application.Resources>
  </Application.Resources>
</Application>
```

MainWindow

Firstname

Lastname

Add

Selected:

MainWindow

CH07.MVVMDemo.Models.User1  
CH07.MVVMDemo.Models.User1  
CH07.MVVMDemo.Models.User1  
CH07.MVVMDemo.Models.User1

Firstname

Lastname

Add

Selected:

MainWindow

User One  
User Two  
User Three  
User Four

Selected:

Firstname  
Lastname

Add

MainWindow

User One  
User Two  
User Three  
User Four

Selected: User Two

Firstname  
Lastname

Add

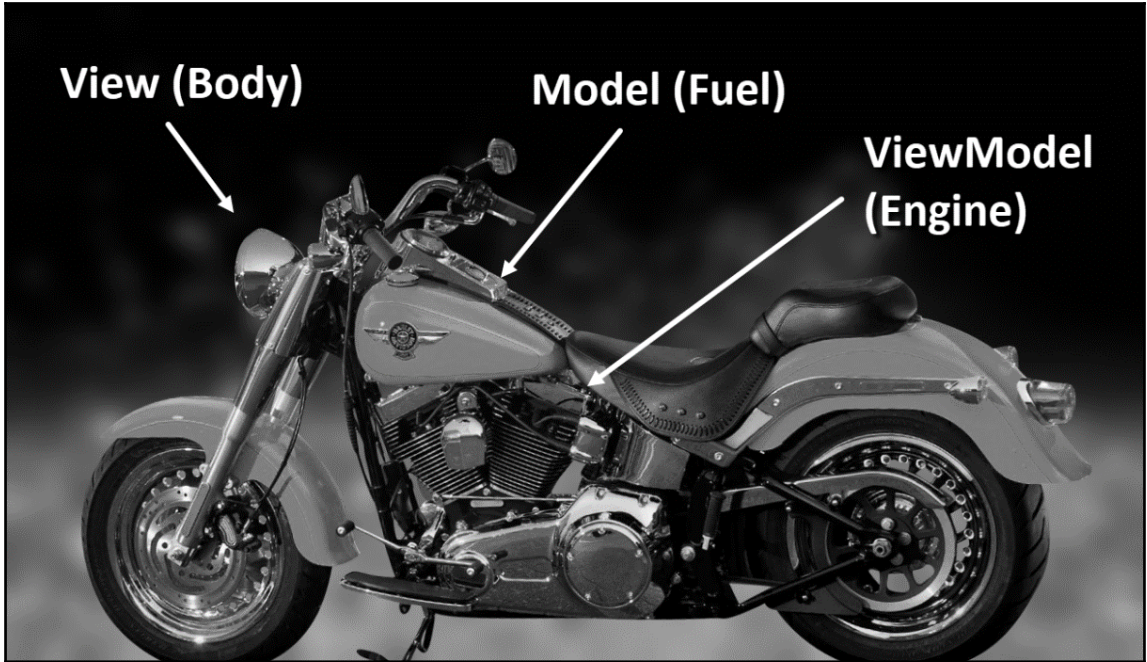

MainWindow

User One  
User Two  
User Three  
User Four

Selected:

Firstname  
Lastname  
Add

**"Disabled" because the fields are empty**

MainWindow

User One  
User Two  
User Three  
User Four

Selected:

Firstname  
User  
Lastname  
Five  
Add

**"Enabled" because the fields were filled**

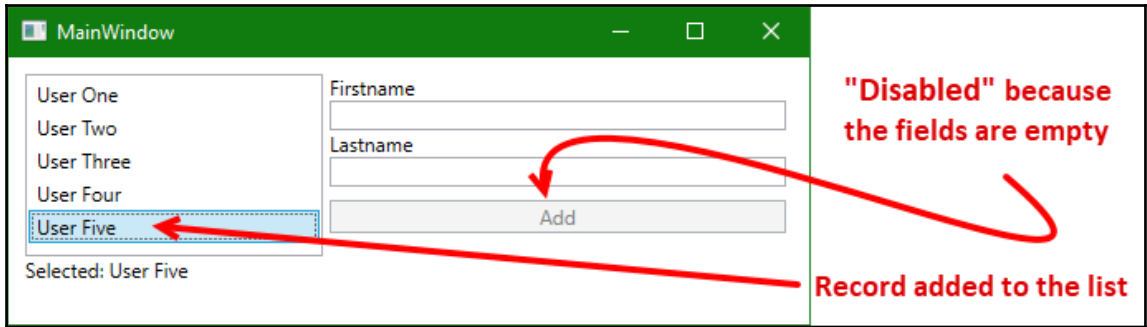

# Chapter 8: Working with Animations

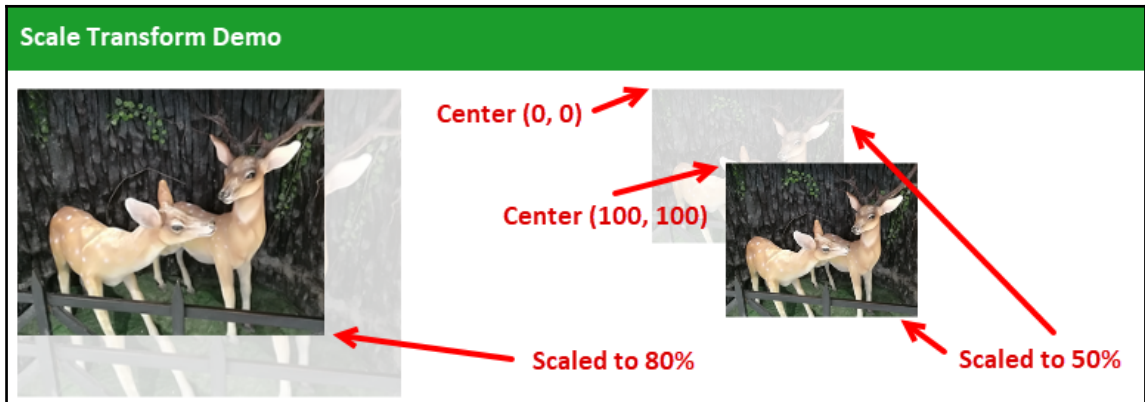
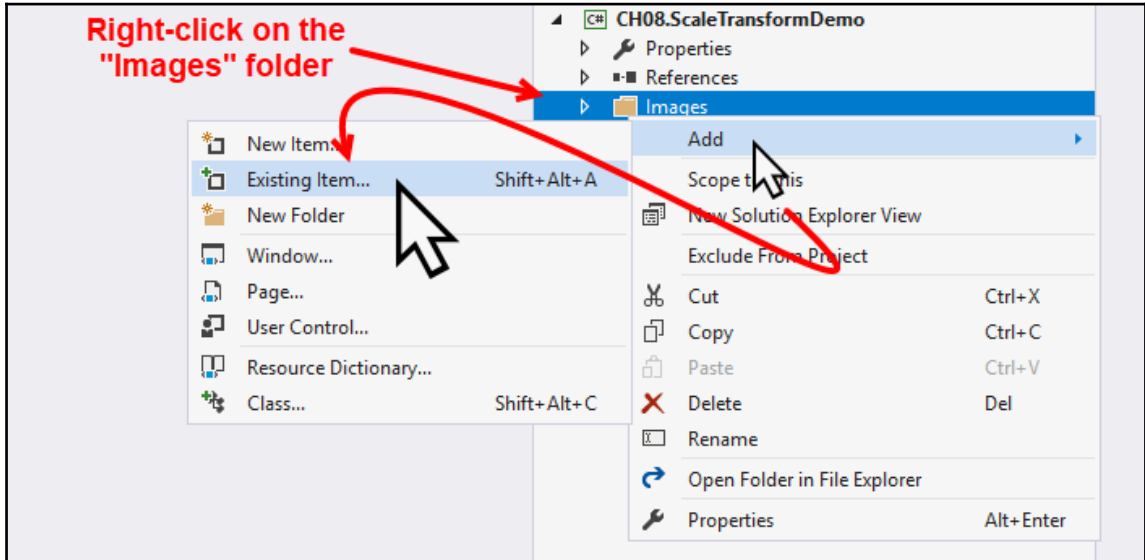

## Rotate Transform Demo

Center moved to  
(30, 30)

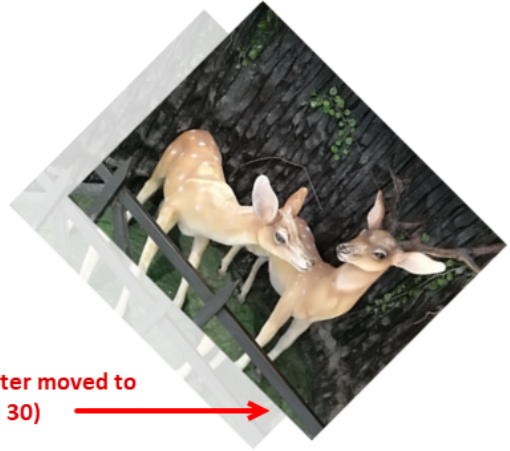

Center moved to  
(30, 30)

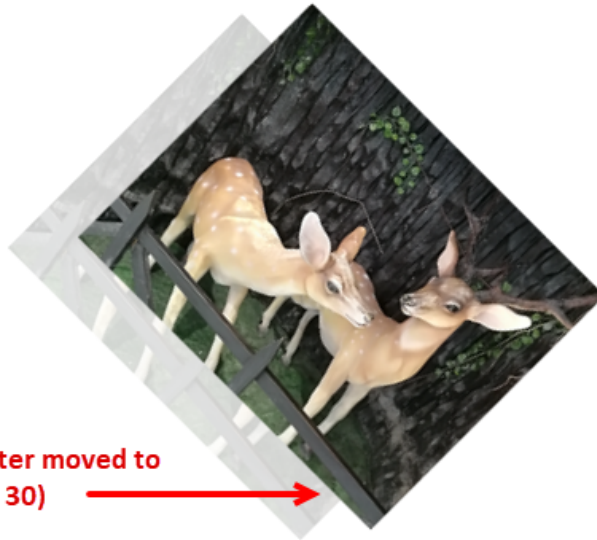

## Skew Transform Demo

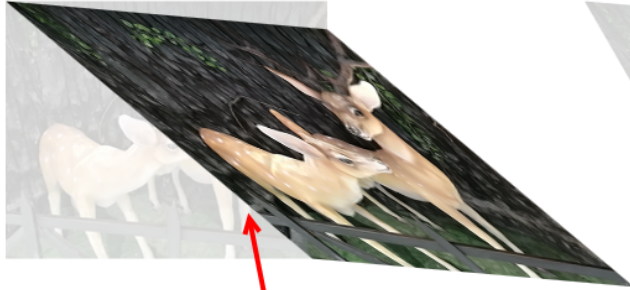

Skew by 50 degree X-angle and 5 degree Y-angle

Move the Center to:  
(200, -100)

Original Center was  
at (0, 0)

Move the Center to:  
(200, -100)

## Translate Transform Demo

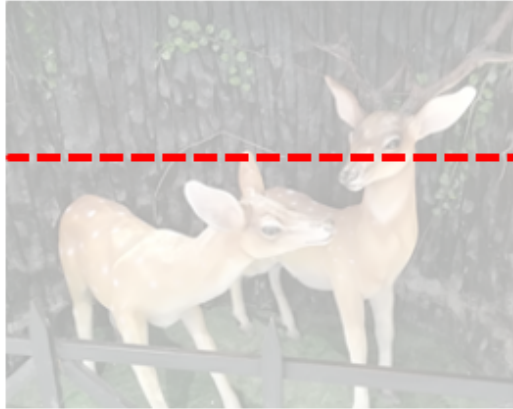

$(300, 80)$

Move to  $(300, 80)$

Grouped Transforms Demo

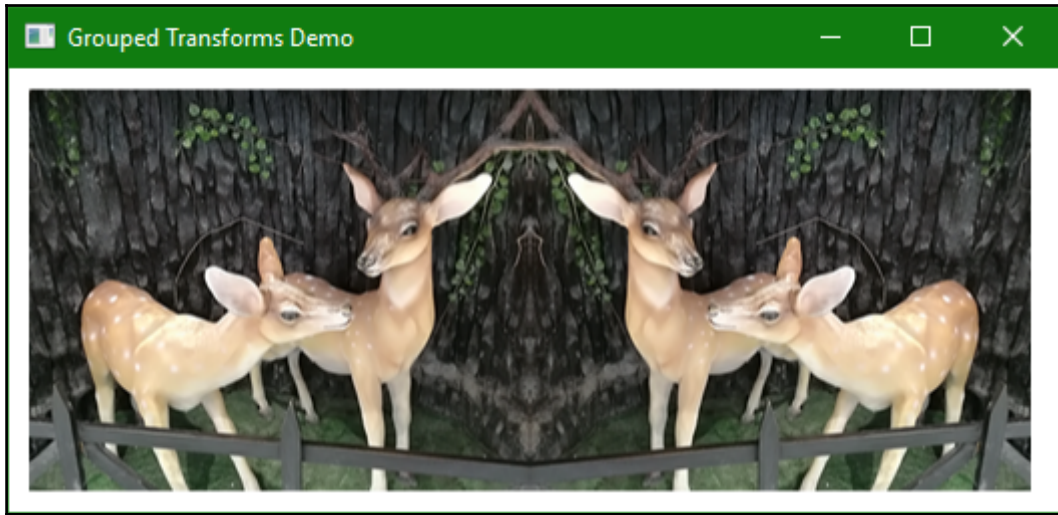

Properties

Name flippedImage

Type Image

Arrange by: Category

- Brush
- Layout
- Appearance
- Common
- Automation
- Transform**

Render Transf...

X 0 Y 0

Use relative values

Miscellaneous

**Translate Transform**

**Rotate Transform**

**Scale Transform**

**Skew Transform**

**Flip**

**Center Point**

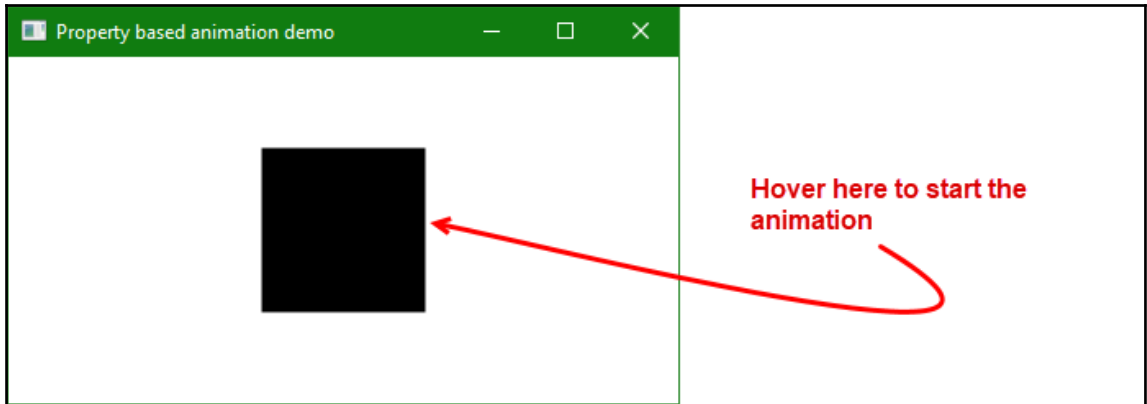

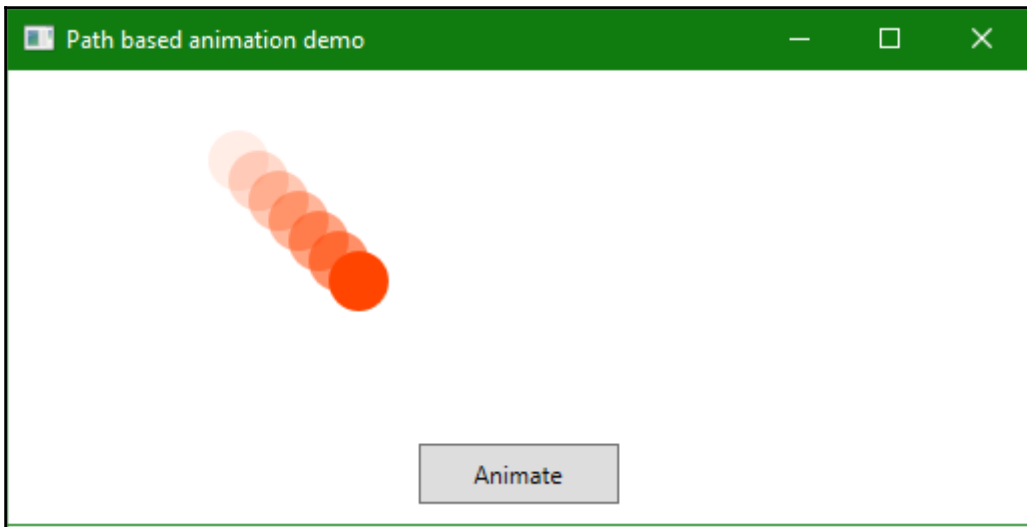
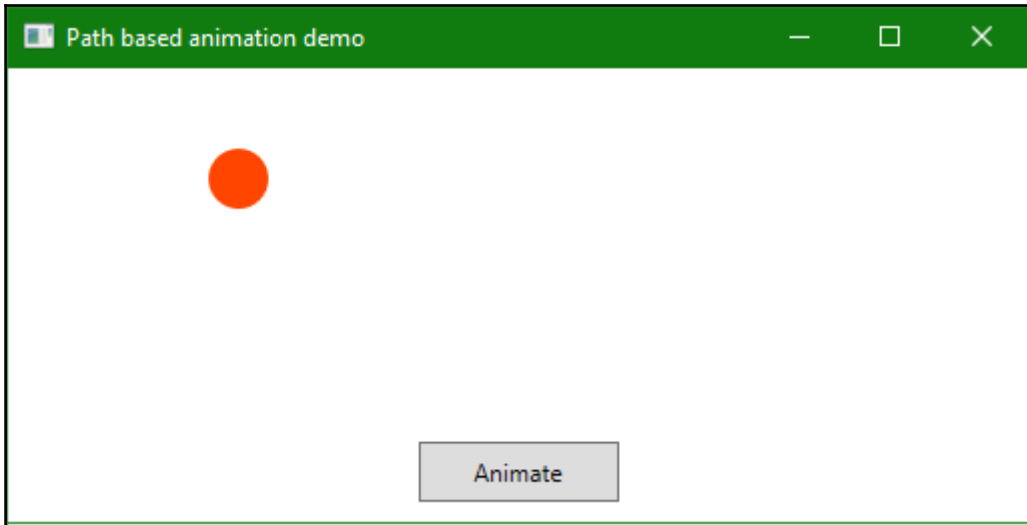

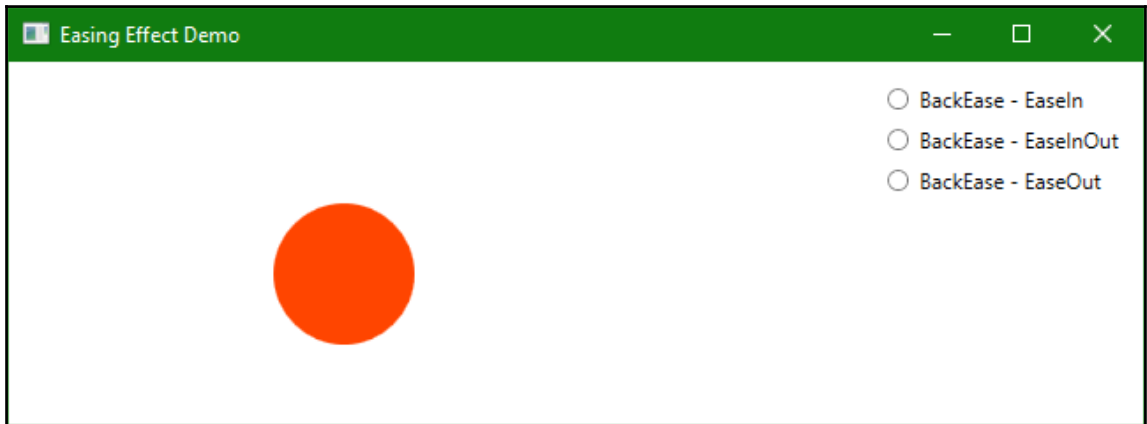
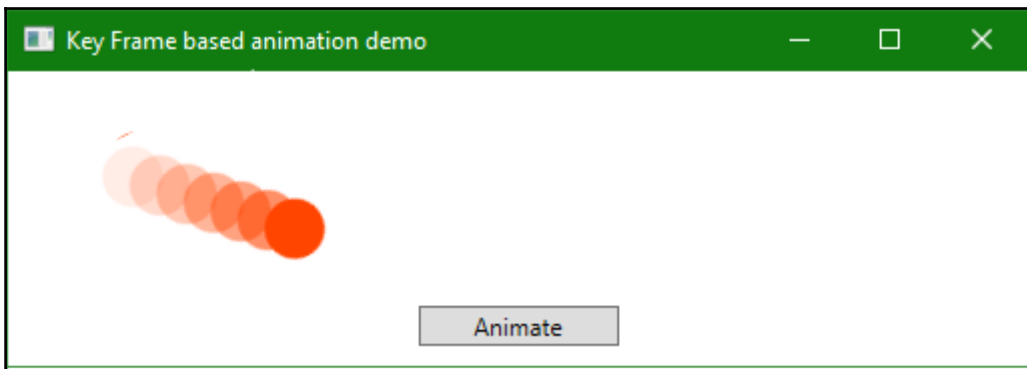
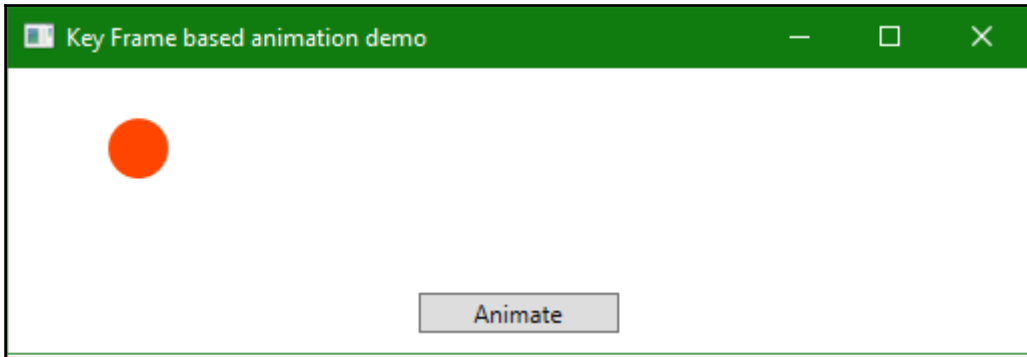

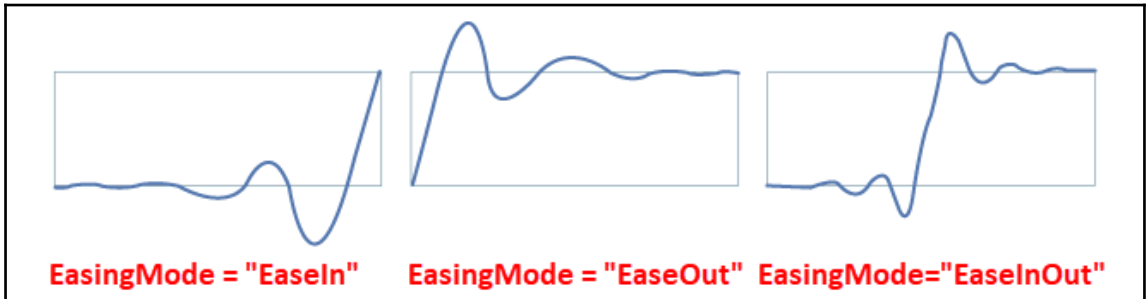
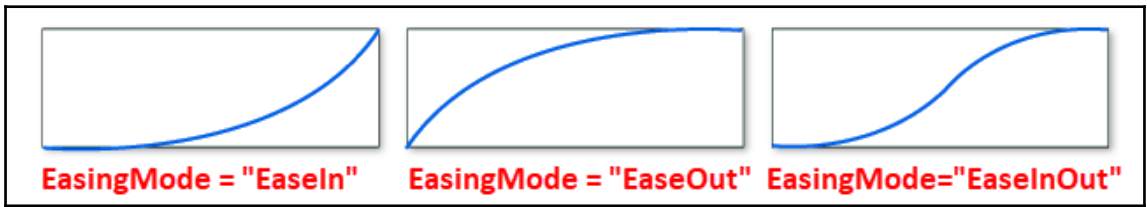
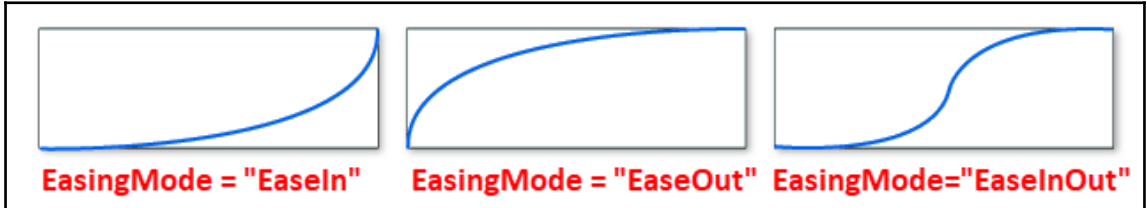
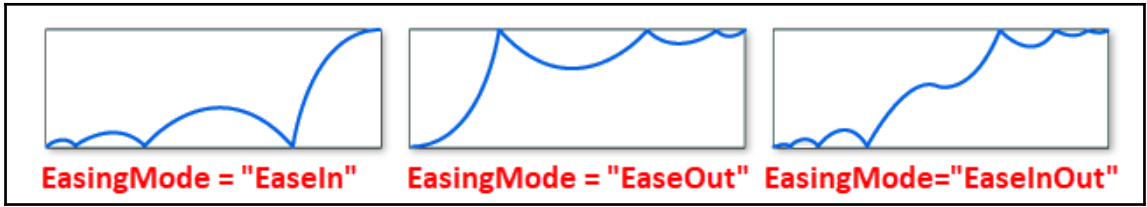
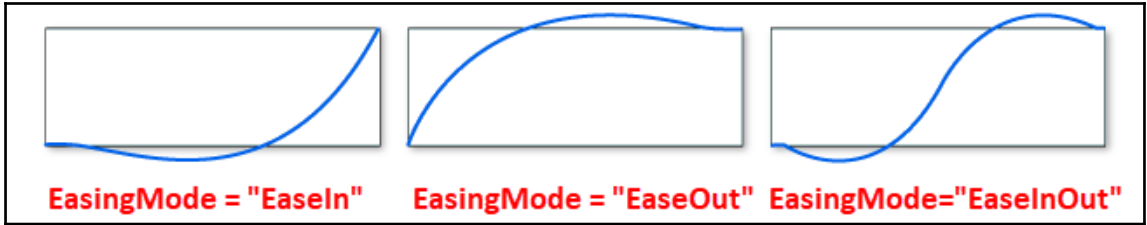

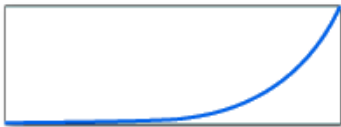

EasingMode = "EaseIn"

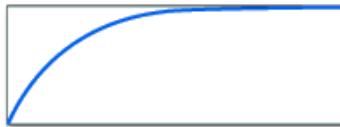

EasingMode = "EaseOut"

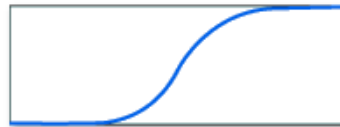

EasingMode="EaseInOut"

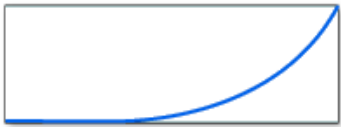

EasingMode = "EaseIn"

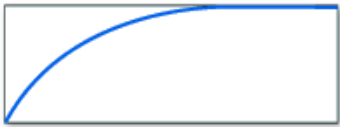

EasingMode = "EaseOut"

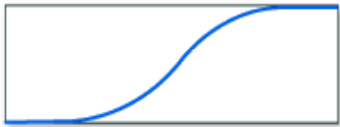

EasingMode="EaseInOut"

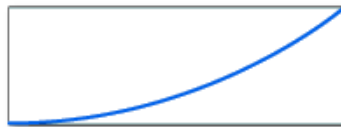

EasingMode = "EaseIn"

EasingMode = "EaseOut"

EasingMode="EaseInOut"

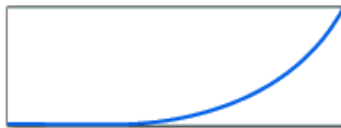

EasingMode = "EaseIn"

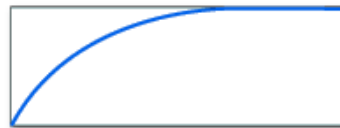

EasingMode = "EaseOut"

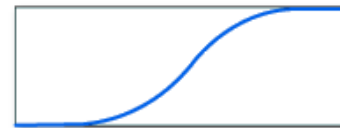

EasingMode="EaseInOut"

EasingMode = "EaseIn"

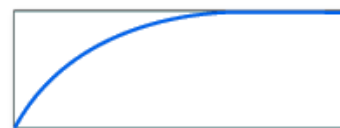

EasingMode = "EaseOut"

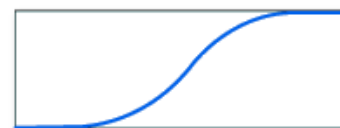

EasingMode="EaseInOut"

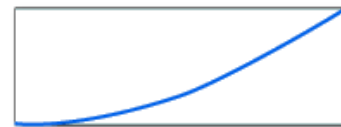

EasingMode = "EaseIn"

EasingMode = "EaseOut"

EasingMode="EaseInOut"

Easing Effect Demo

- BackEase - EaseIn
- BackEase - EaseInOut
- BackEase - EaseOut
- BounceEase - EaseInOut
- CircleEase - EaseInOut
- CubicEase - EaseIn
- ElasticEase - EaseInOut
- ExponentialEase - EaseOut
- PowerEase - EaseInOut
- QuadraticEase - EaseInOut
- QuarticEase - EaseInOut
- QuinticEase - EaseInOut
- SineEase - EaseInOut

# Chapter 9: Using WCF Services

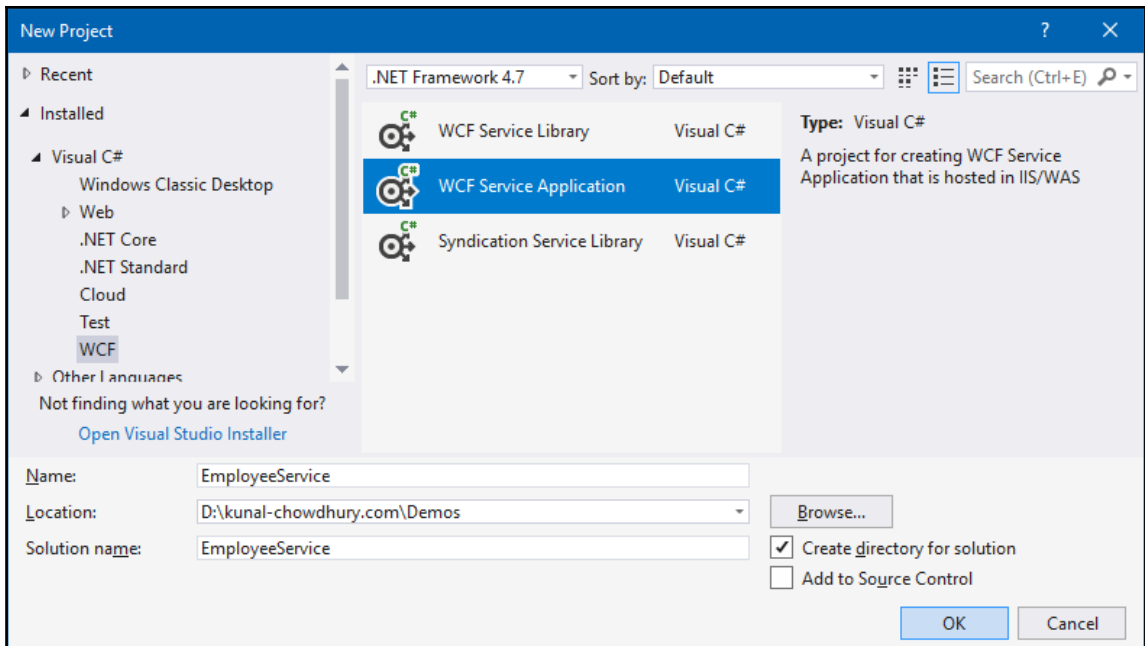
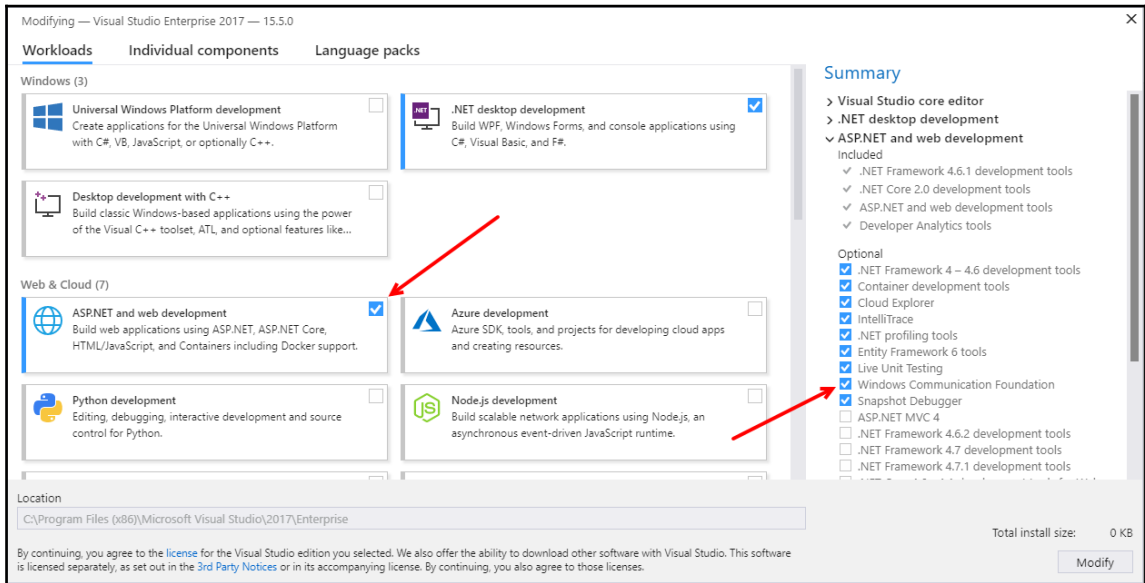

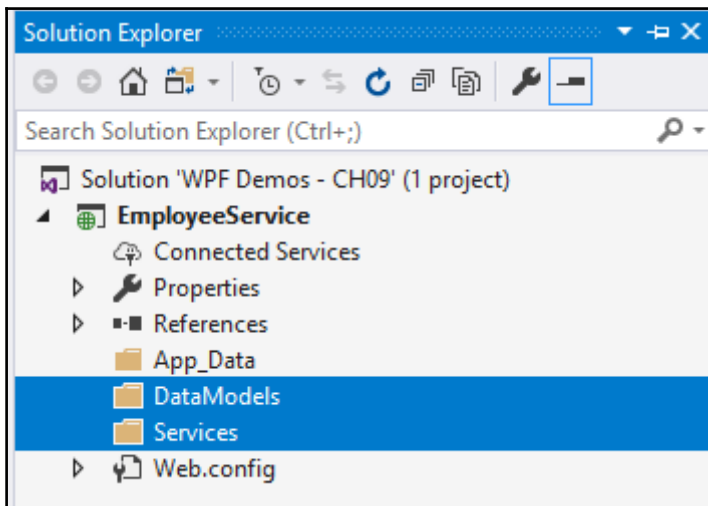
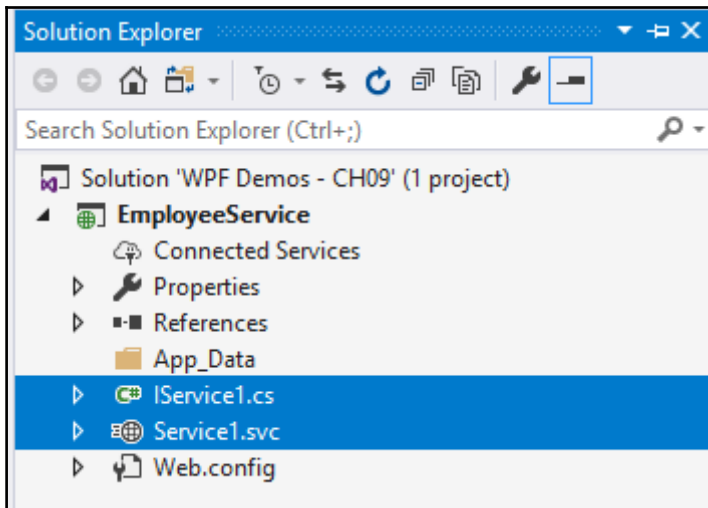

```
5
6 namespace EmployeeService.DataModels
7 {
8     [DataContract]
9     {
10        using System.Runtime.Serialization;
11        System.Runtime.Serialization.DataContract
12        Generate type 'DataContract'
13        public string Fi
14        public string La
15
16
17        public string Designation { get; set; }
18    }
19 }
```

CS0246 The type or namespace name 'DataContractAttribute' could not be found (are you missing a using directive or an assembly reference?)

- using System.Linq;
- using System.Runtime.Serialization;
- using System.Web;

Preview changes

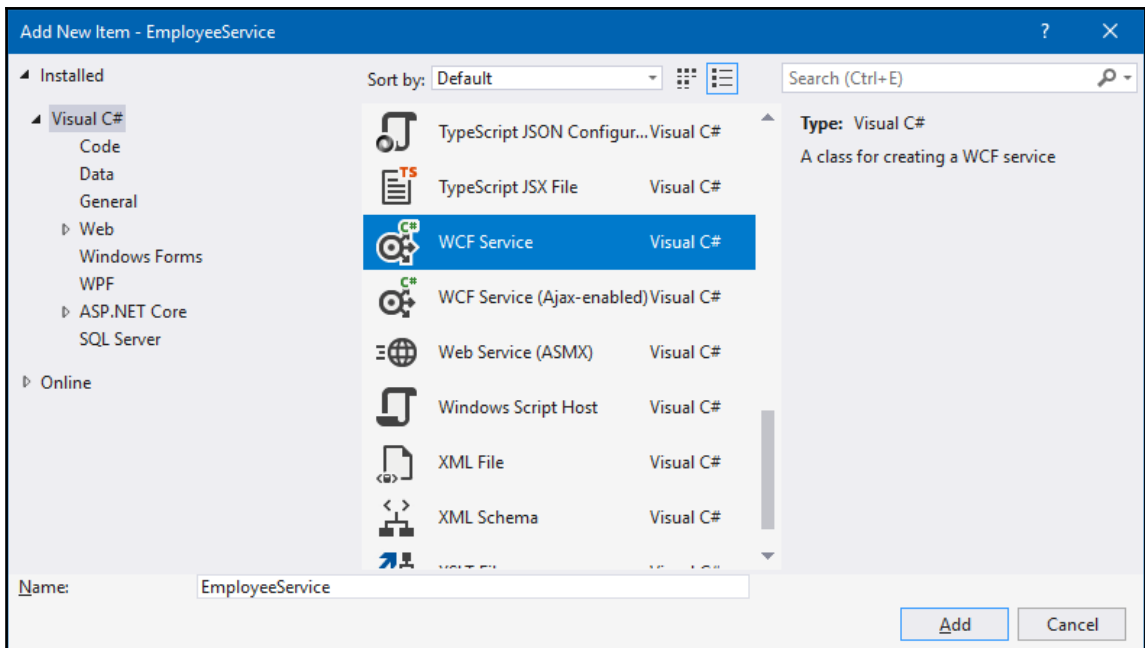

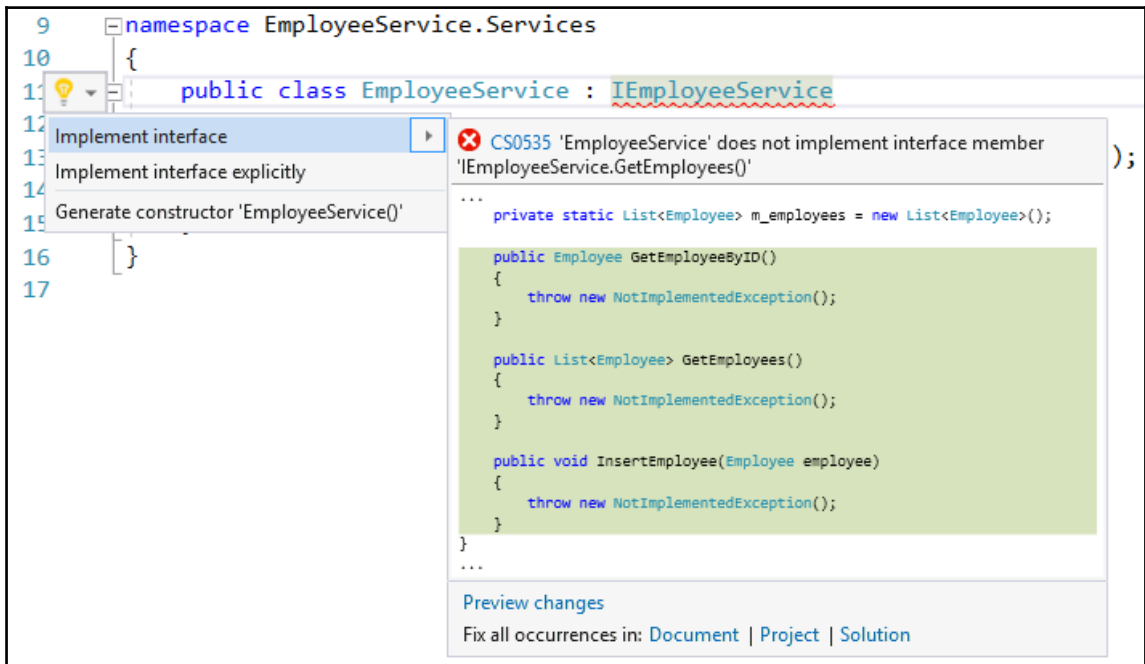
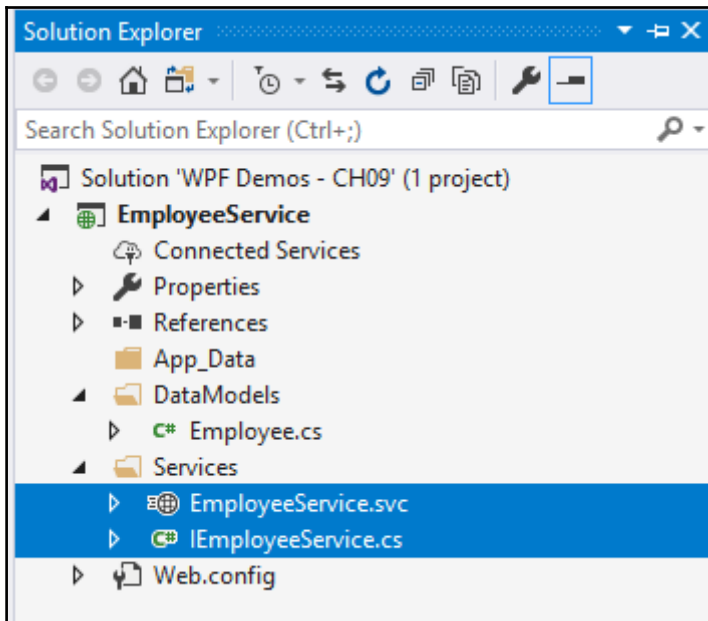

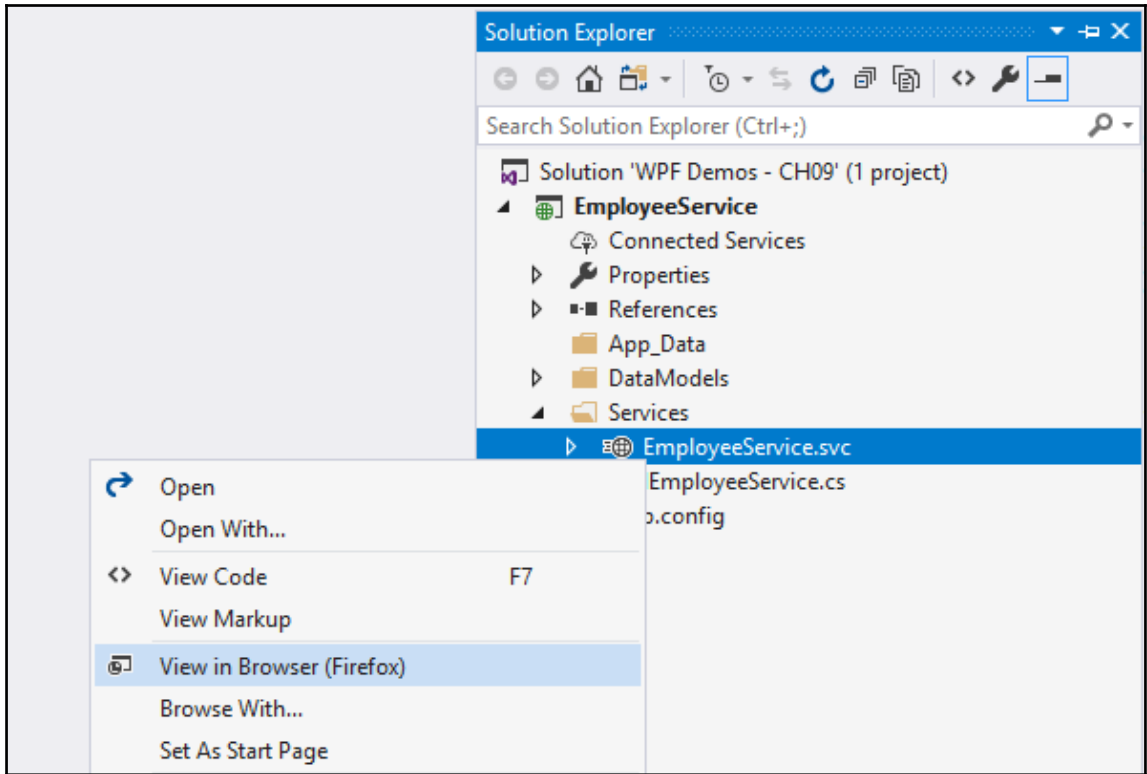

EmployeeService Service

localhost:59795/Services/EmployeeService.svc

## EmployeeService Service

You have created a service.

To test this service, you will need to create a client and use it to call the service. You can do this using the svcutil.exe tool from the command line with the following syntax:

```
svcutil.exe http://localhost:59795/Services/EmployeeService.svc?wsdl
```

You can also access the service description as a single file:

```
http://localhost:59795/Services/EmployeeService.svc?singleWsdl
```

This will generate a configuration file and a code file that contains the client class. Add the two files to your client application and use the generated client class to call the Service. For example:

**C#**

```
class Test
{
    static void Main()
    {
        EmployeeServiceClient client = new EmployeeServiceClient();

        // Use the 'client' variable to call operations on the service.

        // Always close the client.
        client.Close();
    }
}
```

```
http://localhost:59795/Services/EmployeeService.svc?wsdl
Search...
localhost

<?xml version="1.0" encoding="UTF-8"?>
- <wsdl:definitions xmlns:wsam="http://www.w3.org/2007/05/addressing/metadata"
xmlns:wsa10="http://www.w3.org/2005/08/addressing"
xmlns:wsp="http://schemas.xmlsoap.org/ws/2004/09/policy"
xmlns:msc="http://schemas.microsoft.com/ws/2005/12/wsdl/contract"
xmlns:wsaw="http://www.w3.org/2006/05/addressing/wsdl"
xmlns:wsap="http://schemas.xmlsoap.org/ws/2004/08/addressing/policy"
xmlns:wsx="http://schemas.xmlsoap.org/ws/2004/09/mex"
xmlns:wsa="http://schemas.xmlsoap.org/ws/2004/08/addressing" xmlns:tns="http://tempuri.org/"
xmlns:soap12="http://schemas.xmlsoap.org/wsdl/soap12/"
xmlns:soap="http://schemas.xmlsoap.org/wsdl/soap/" xmlns:wsu="http://docs.oasis-
open.org/wss/2004/01/oasis-200401-wss-wssecurity-utility-1.0.xsd"
xmlns:soapenc="http://schemas.xmlsoap.org/soap/encoding/"
xmlns:xsd="http://www.w3.org/2001/XMLSchema" xmlns:wSDL="http://schemas.xmlsoap.org/wsdl/"
targetNamespace="http://tempuri.org/" name="EmployeeService">
+ <wsdl:types>
+ <wsdl:message name="IEmployeeService_GetEmployeeByID_InputMessage">
+ <wsdl:message name="IEmployeeService_GetEmployeeByID_OutputMessage">
+ <wsdl:message name="IEmployeeService_GetEmployees_InputMessage">
+ <wsdl:message name="IEmployeeService_GetEmployees_OutputMessage">
+ <wsdl:message name="IEmployeeService_InsertEmployee_InputMessage">
+ <wsdl:message name="IEmployeeService_InsertEmployee_OutputMessage">
+ <wsdl:portType name="IEmployeeService">
+ <wsdl:binding name="BasicHttpBinding_IEmployeeService" type="tns:IEmployeeService">
+ <wsdl:service name="EmployeeService">
</wsdl:definitions>
```

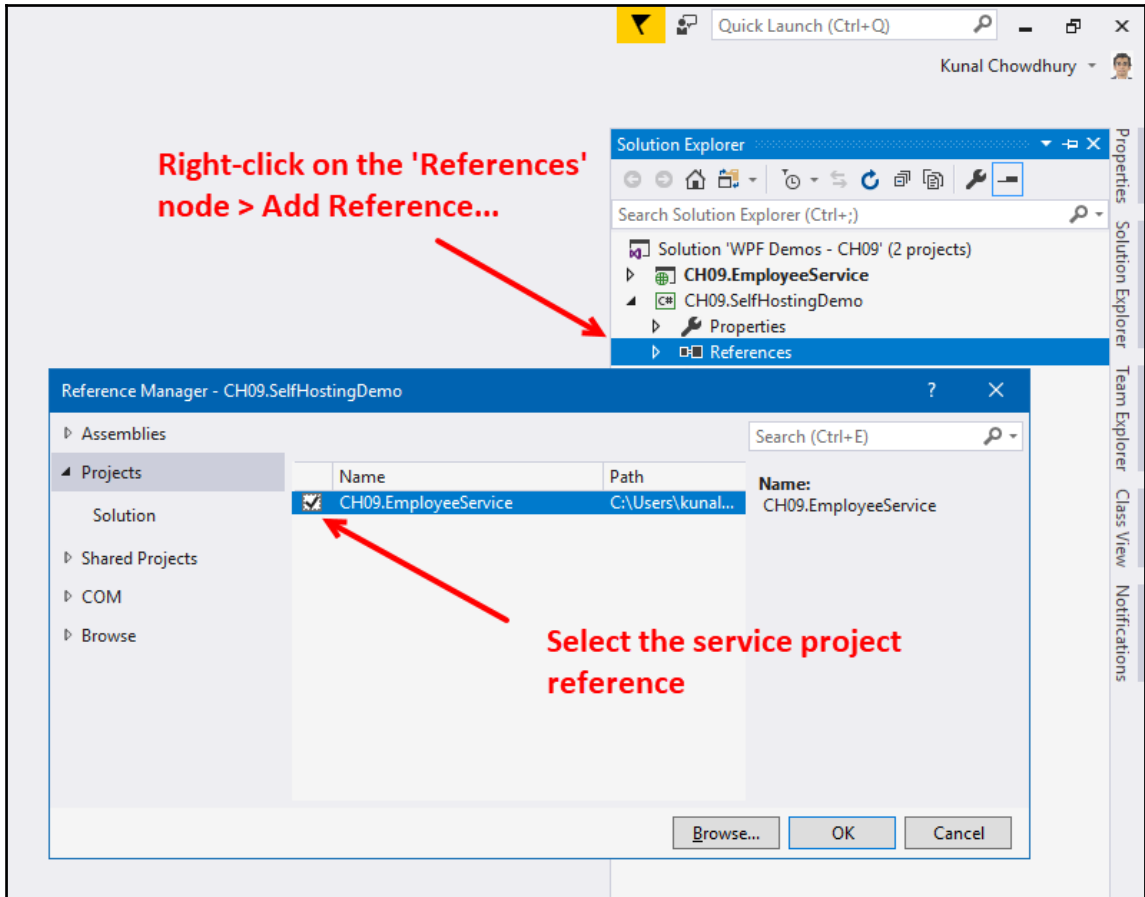

```
C:\WINDOWS\system32\cmd.exe
Service hosting time: 21-12-2017 10:33:04
Service Host is running...
Press [Enter] key to stop the host...
```

QuickWatch

Expression:  Reevaluate Add Watch

Value:

| Name                     | Value  | Type                         |
|--------------------------|--|------------------------------|
| serviceHost              | {System.ServiceModel.ServiceHost}  | System.ServiceModel.Ser...   |
| Aborted                  | false  | bool                         |
| Authentication           | {System.ServiceModel.Description.ServiceAuthenticationBehavior}                | System.ServiceModel.Des...   |
| Authorization            | {System.ServiceModel.Description.ServiceAuthorizationBehavior}                 | System.ServiceModel.Des...   |
| BaseAddresses            | Count = 1  | System.Collections.Object    |
| [0]                      | {http://localhost:59795/Services/EmployeeService}                              | System.Uri                   |
| Raw View                 |  |                              |
| BusyCount                | 0  | int                          |
| BusyCountIncremented     | null   | System.EventHandler          |
| ChannelDispatchers       | {System.ServiceModel.Dispatcher.ChannelDispatcherCollection}                   | System.ServiceModel.Disp...  |
| CloseActivityName        | "Close ServiceHost 'CH09.EmployeeService.Services.EmployeeService'."           | string                       |
| CloseTimeout             | {00:00:10}   | System.TimeSpan              |
| Closed                   | null   | System.EventHandler          |
| Closing                  | null   | System.EventHandler          |
| Counters                 | null   | System.ServiceModel.Dia...   |
| Credentials              | {System.ServiceModel.Description.ServiceCredentials}                           | System.ServiceModel.Des...   |
| DefaultCloseTimeout      | {00:00:10}   | System.TimeSpan              |
| DefaultCounters          | null   | System.ServiceModel.Dia...   |
| DefaultOpenTimeout       | {00:01:00}   | System.TimeSpan              |
| Description              | ServiceType={CH09.EmployeeService.Services.EmployeeService}                    | System.ServiceModel.Des...   |
| DisposableInstance       | null   | object                       |
| EndpointsByListenUriInfo | Count = 0  | System.Collections.Generi... |
| EventSender              | {System.ServiceModel.ServiceHost}  | object {System.ServiceMo...  |
| EventTraceActivity       | {System.Runtime.Diagnostics.EventTraceActivity}                                | System.Runtime.Diagnost...   |
| Extensions               | {System.ServiceModel.ExtensionCollection<System.ServiceModel.ServiceHostBase>} | System.ServiceModel.Ext...   |
| Faulted                  | {Method = {Void OnServiceHostFaulted(System.Object, System.EventArgs)}}        | System.EventHandler          |
| ImplementedContracts     | Count = 1  | System.Collections.Generi... |
| InternalBaseAddresses    | {System.ServiceModel.UriSchemeKeyedCollection}                                 | System.ServiceModel.UriS...  |
| InternalCloseTimeout     | {00:00:10}   | System.TimeSpan              |
| InternalOpenTimeout      | {00:01:00}   | System.TimeSpan              |
| IsDisposed               | false  | bool                         |
| ManualFlowControlLimit   | 2147483647   | int                          |

Close Help

QuickWatch

Expression:  Reevaluate Add Watch

Value:

| Name                 | Value  | Type                    |
|----------------------|--|-------------------------|
| serviceHost          | {System.ServiceModel.ServiceHost}                                    | System.ServiceModel.Se  |
| Authentication       | {System.ServiceModel.Description.ServiceAuthenticationBehavior}      | System.ServiceModel.De  |
| Authorization        | {System.ServiceModel.Description.ServiceAuthorizationBehavior}       | System.ServiceModel.De  |
| BaseAddresses        | Count = 1  | System.Collections.Obj  |
| ChannelDispatchers   | {System.ServiceModel.Dispatcher.ChannelDispatcherCollection}         | System.ServiceModel.Di  |
| CloseTimeout         | {00:00:10}   | System.TimeSpan         |
| Credentials          | {System.ServiceModel.Description.ServiceCredentials}                 | System.ServiceModel.De  |
| DefaultCloseTimeout  | {00:00:10}   | System.TimeSpan         |
| DefaultOpenTimeout   | {00:01:00}   | System.TimeSpan         |
| Description          | ServiceType={CH09.EmployeeService.Services.EmployeeService}          | System.ServiceModel.De  |
| Behaviors            | Count = 7  | System.Collections.Gene |
| ConfigurationName    | "CH09.EmployeeService.Services.EmployeeService"                      | string                  |
| Endpoints            | Count = 1  | System.ServiceModel.De  |
| [0]                  | Address={http://localhost:59795/Services/EmployeeService}            | System.ServiceModel.De  |
| Address              | {http://localhost:59795/Services/EmployeeService}                    | System.ServiceModel.En  |
| Behaviors            | Count = 0  | System.Collections.Gene |
| Binding              | {System.ServiceModel.BasicHttpBinding}                               | System.ServiceModel.Ch  |
| Contract             | Name={IEmployeeService}, Namespace="http://tempuri.org/", ContractTy | System.ServiceModel.De  |
| Behaviors            | Count = 1  | System.Collections.Gene |
| CallbackContractType | null   | System.Type             |
| ConfigurationName    | "CH09.EmployeeService.Services.IEmployeeService"                     | string                  |
| ContractBehaviors    | Count = 1  | System.Collections.Obj  |
| ContractType         | {Name = "IEmployeeService" FullName = "CH09.EmployeeService.Services | System.Type (System.Ru  |
| HasProtectionLevel   | false  | bool                    |
| Name                 | "IEmployeeService"   | string                  |
| Namespace            | "http://tempuri.org/"  | string                  |
| Operations           | Count = 3  | System.ServiceModel.De  |
| ProtectionLevel      | None   | System.Net.Security.Pro |
| SessionMode          | Allowed  | System.ServiceModel.Se  |
| Non-Public members   |  |                         |
| EndpointBehaviors    | Count = 0  | System.Collections.Obj  |
| IsSystemEndpoint     | false  | bool                    |
| ListenUri            | {http://localhost:59795/Services/EmployeeService}                    | System.Uri              |
| ListenUriMode        | Explicit   | System.ServiceModel.De  |
| Name                 | "BasicHttpBinding_IEmployeeService"                                  | string                  |
| Non-Public members   |  |                         |

Close Help

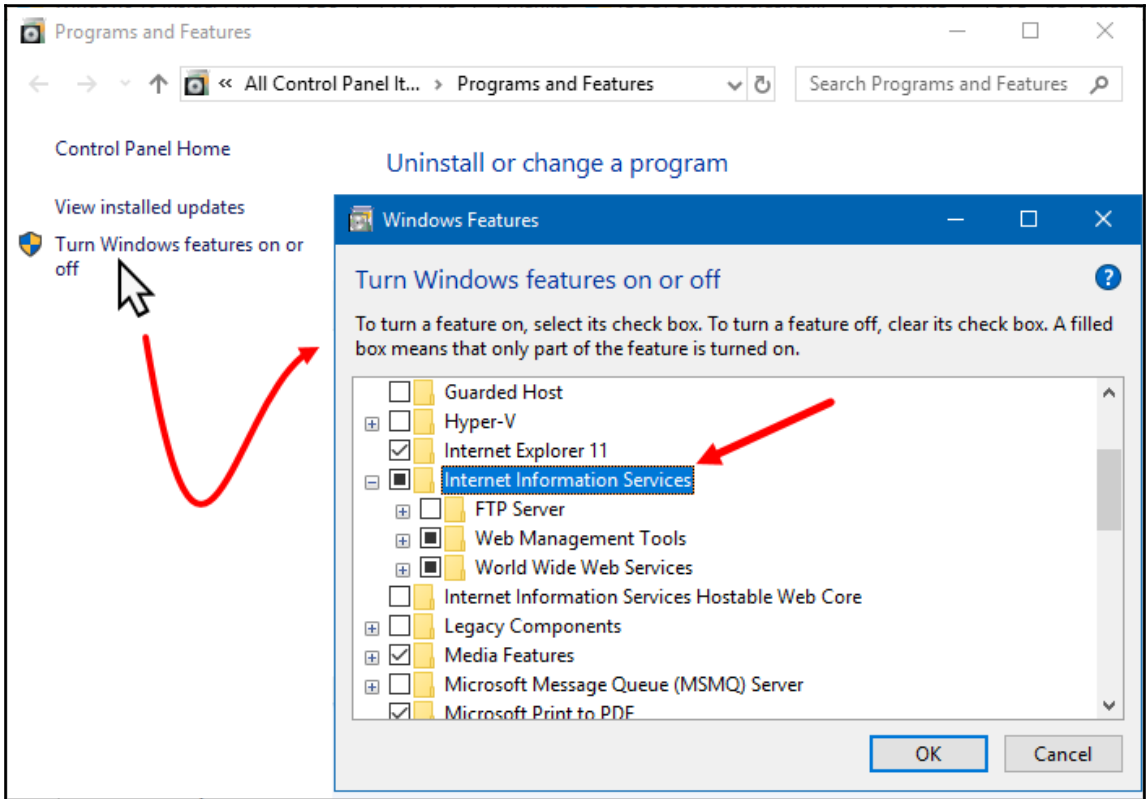
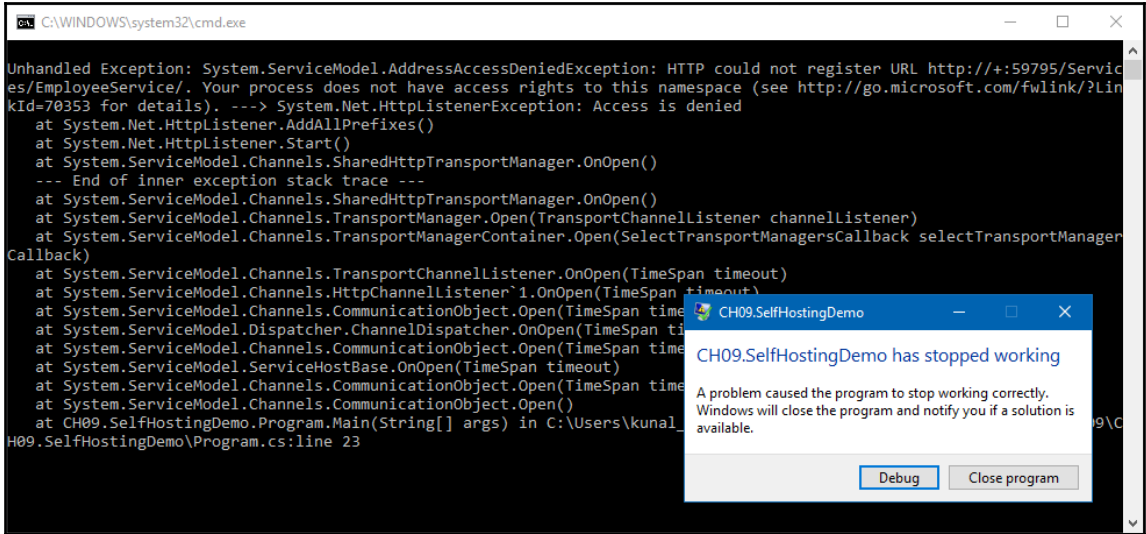

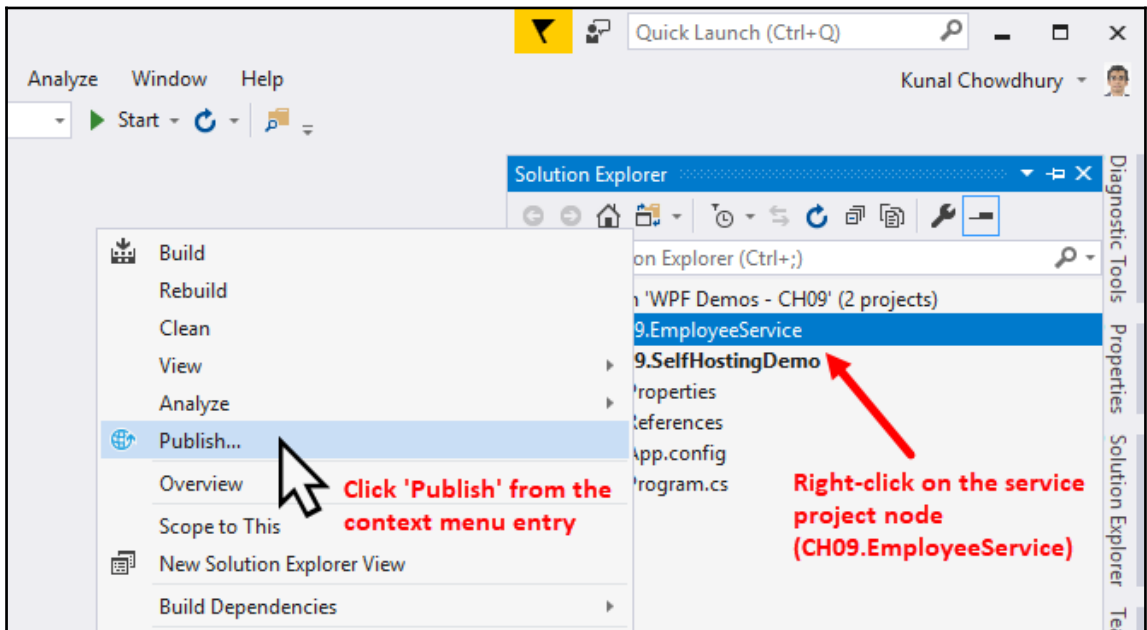
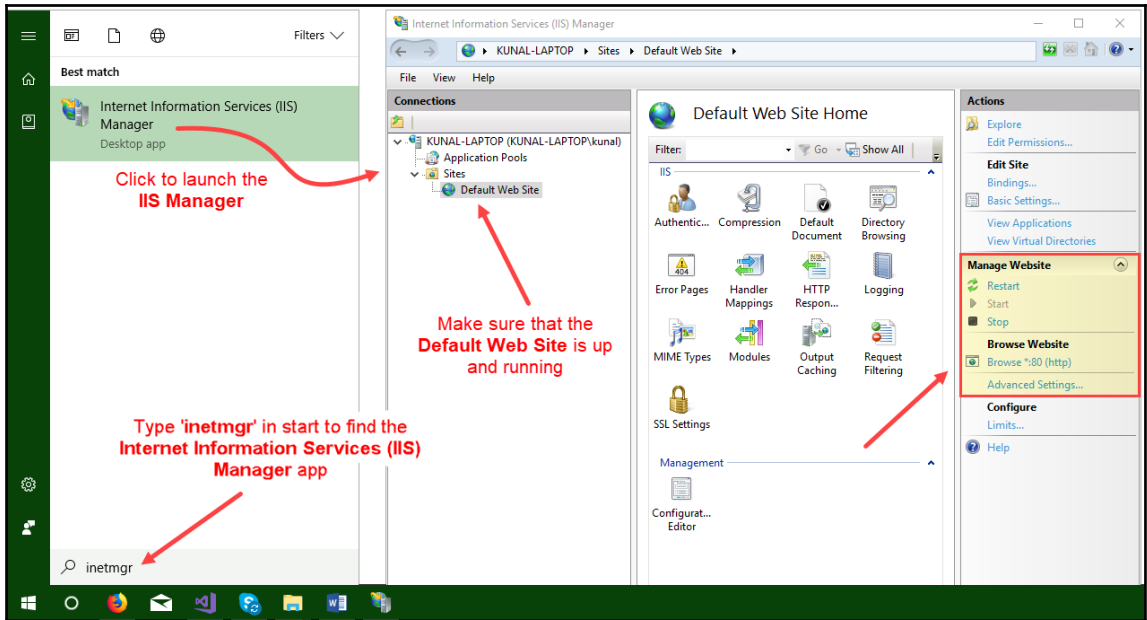

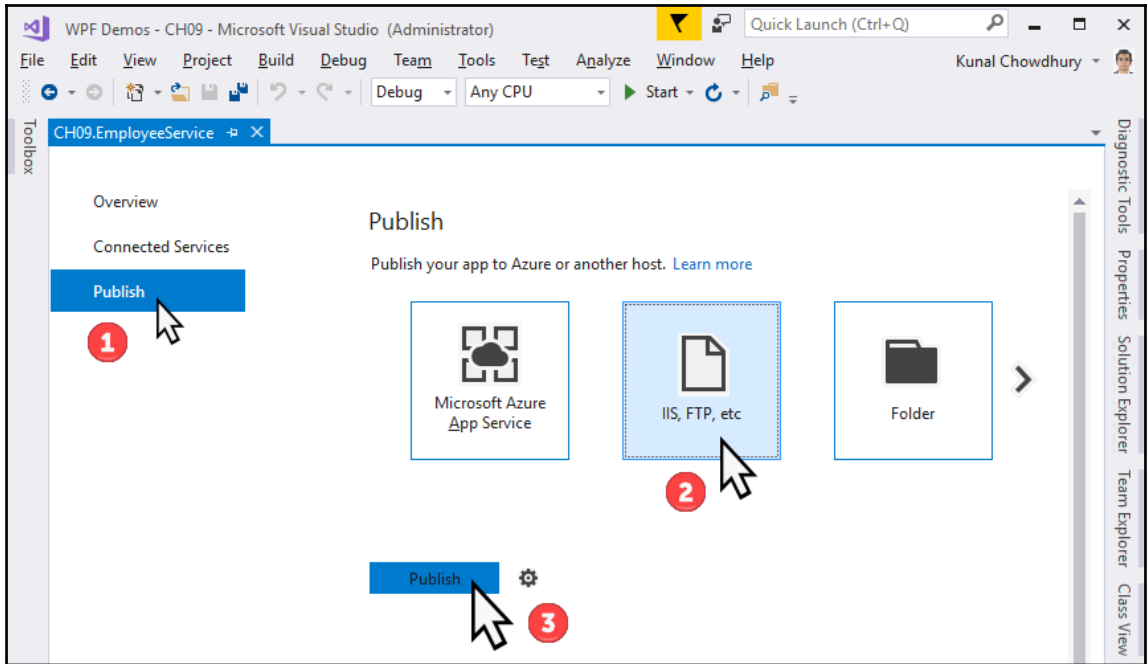

Publish

Publish

Connection  
Settings

**CustomProfile \***

Publish method: Web Deploy

Server: localhost

Site name: Default Web Site

User name:

Password:

Save password

Destination URL: e.g. http://www.contoso.com

Validate Connection 

< Prev Next > Save Cancel

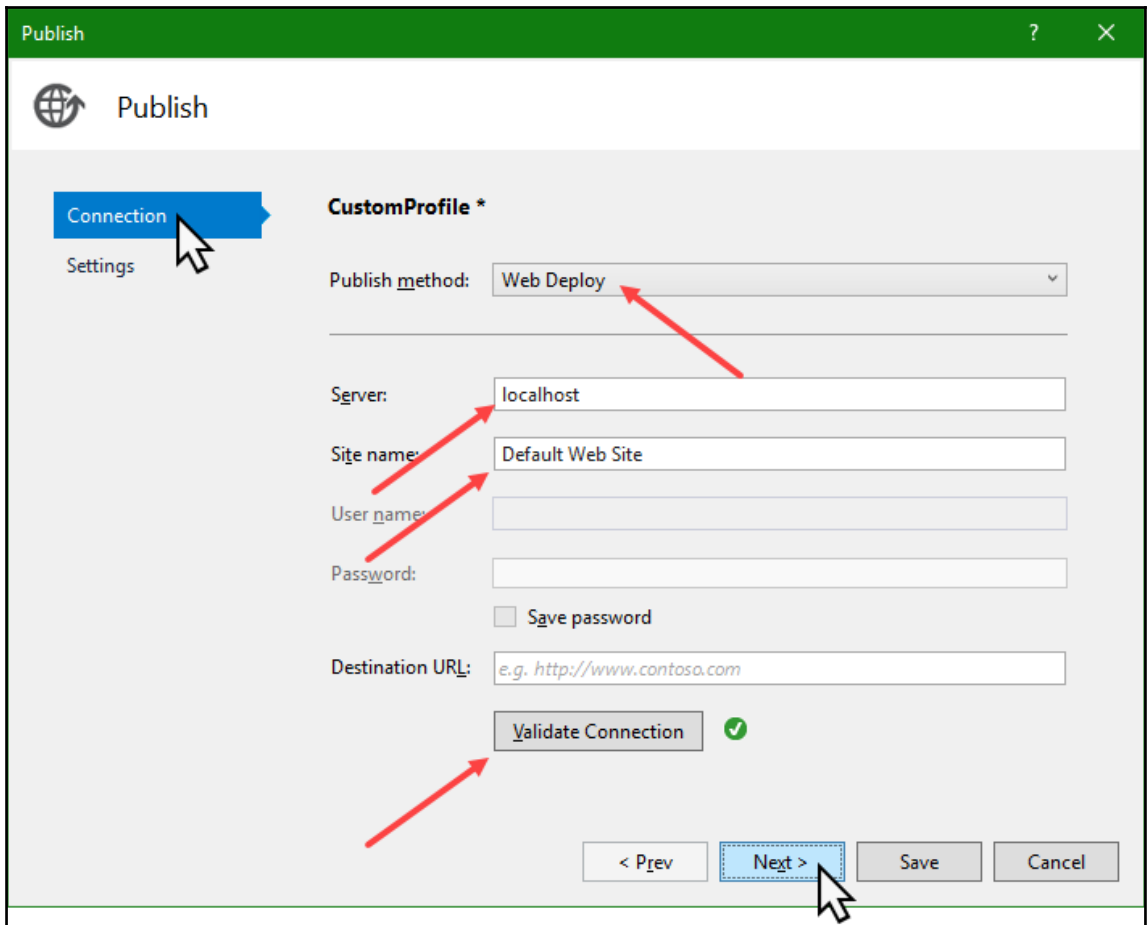

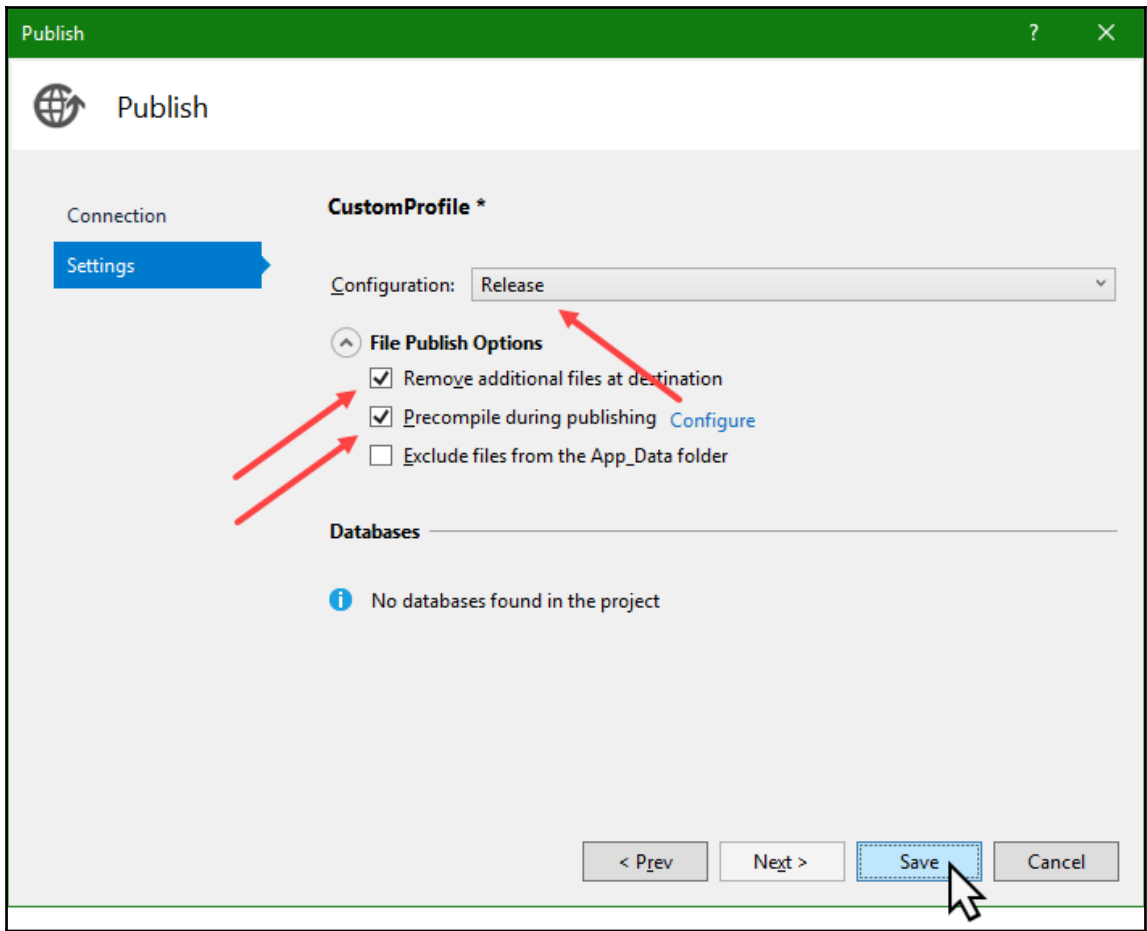

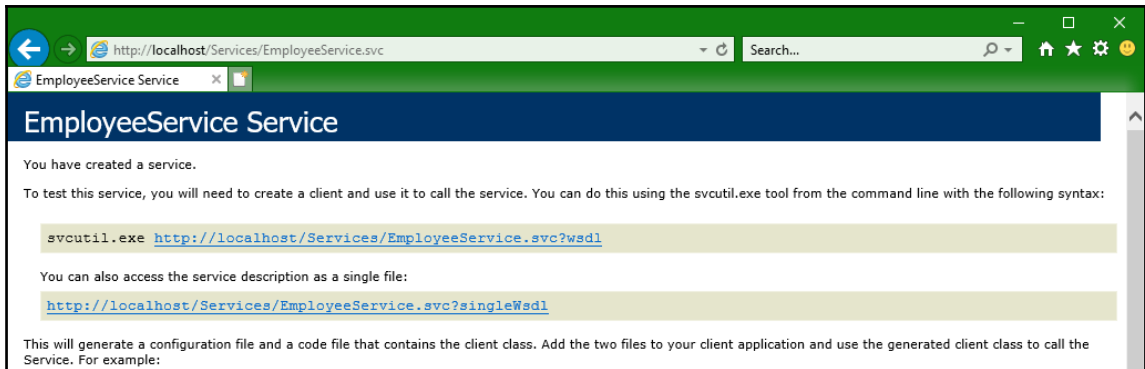
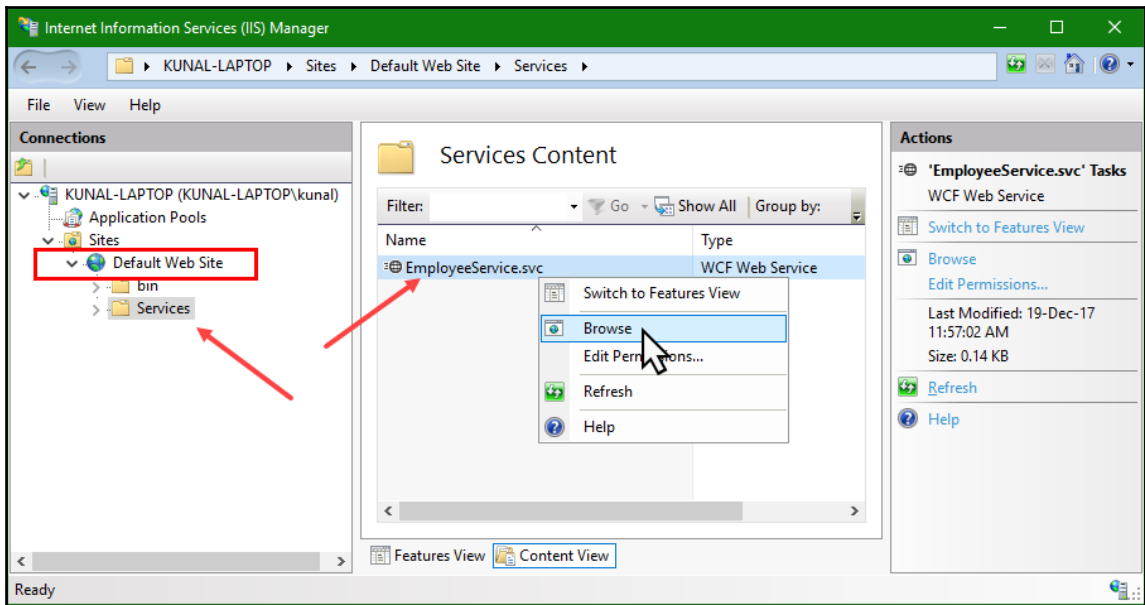

Right-click on project node  
(CH09.ClientDemo)

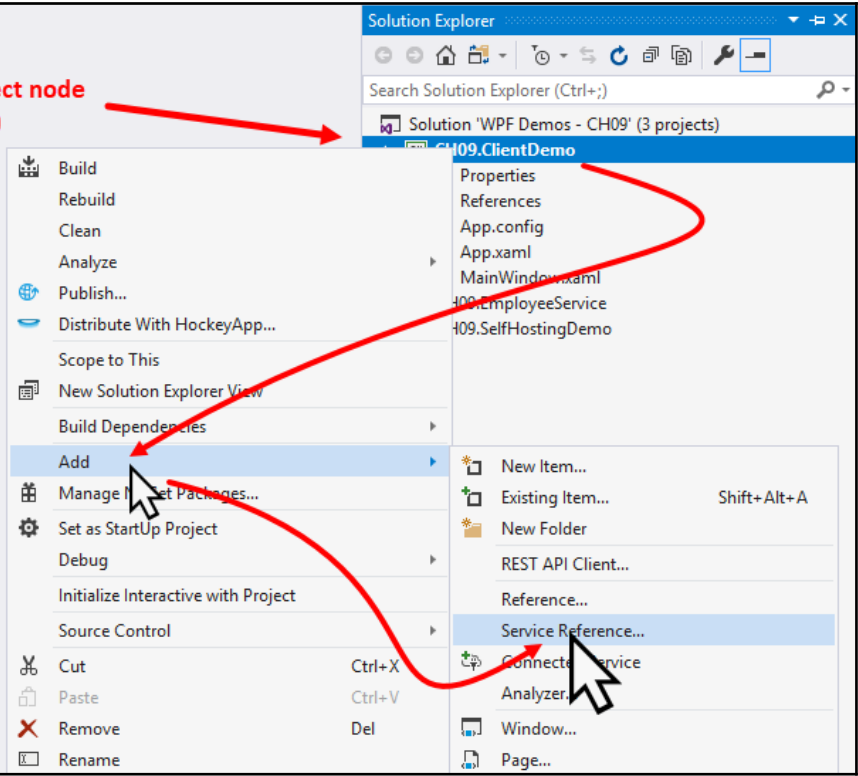

**Add Service Reference** ? X

To see a list of available services on a specific server, enter a service URL and click Go. To browse for available services, click Discover.

**A**ddress:

| Services: | Operations: |
|-----------|-------------|
|           |             |

**N**amespace:

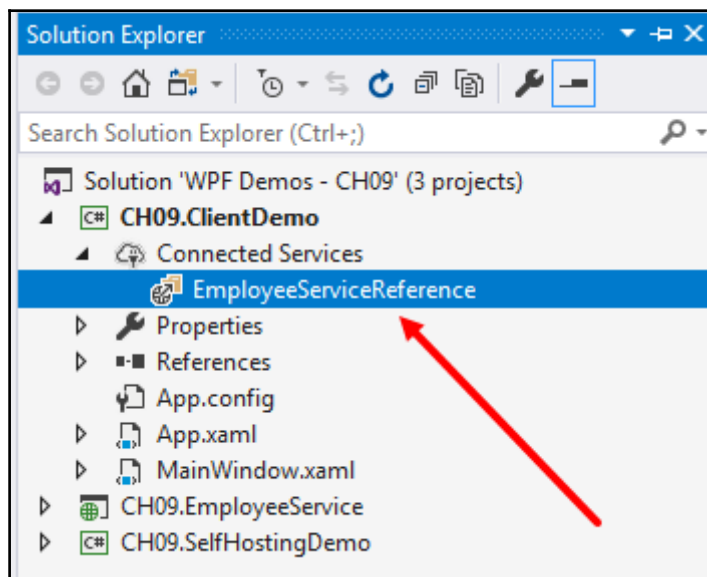
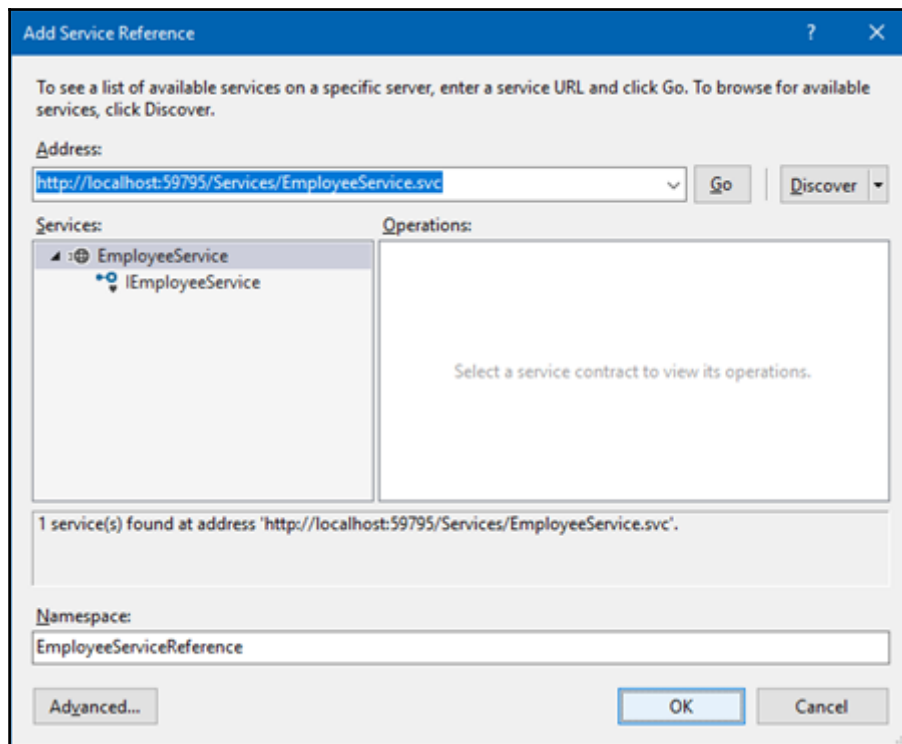

```

24
25 public ObservableCollection<Employee> Employees
26
27 using CH09.ClientDemo.EmployeeServiceReference;
28 EmployeeServiceReference.Employee
29 Generate type 'Employee'
30 Change 'Employee' to 'EmployeeServiceReference'.
31 Replace 'Employees' with methods
32 Add reference to 'CH09.EmployeeService'.
33
DependencyProperty EmployeesProperty =
DependencyProperty.Register("Employees", typeof(ObservableCollection

```

CS0246 The type or namespace name 'Employee' could not be found (are you missing a using directive or an assembly reference?)

using CH09.ClientDemo.EmployeeServiceReference;  
using System;  
...

Preview changes

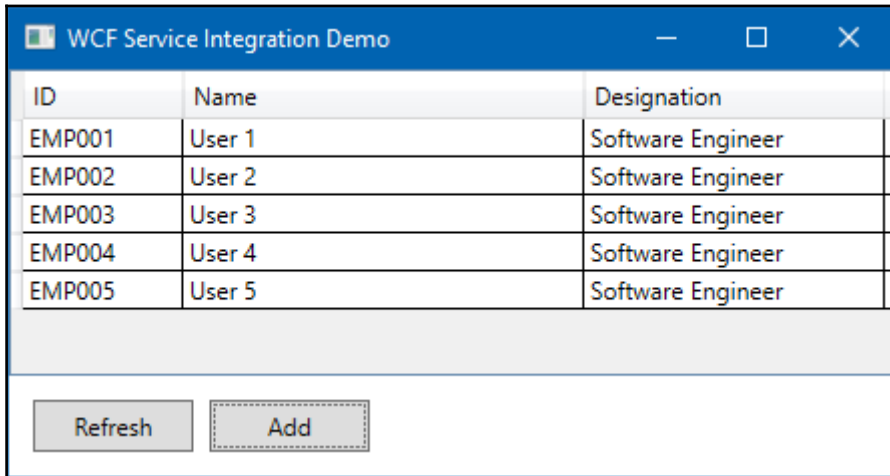
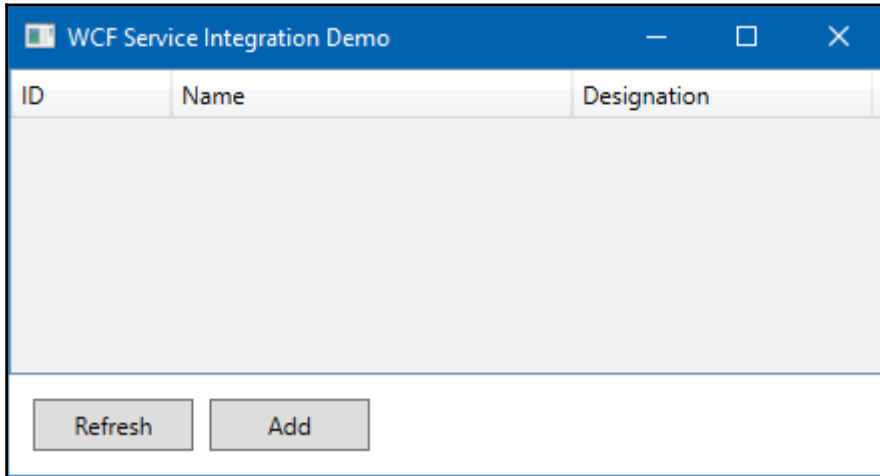

```
private async void RefreshListAsync()
```

```
{
```

```
    var result = await client.getemplo
```

- GetEmployeeByID
- GetEmployeeByIDAsync
- GetEmployees
- GetEmployeesAsync

# Chapter 10: Debugging and Threading

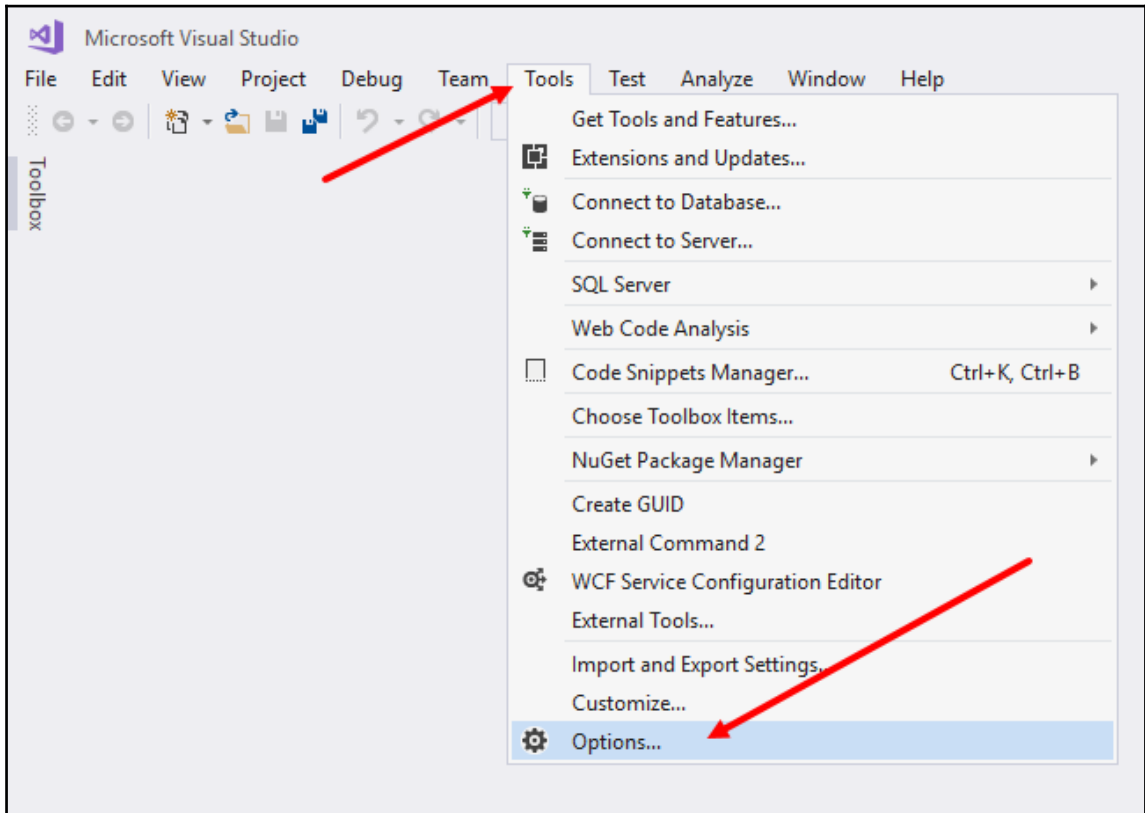

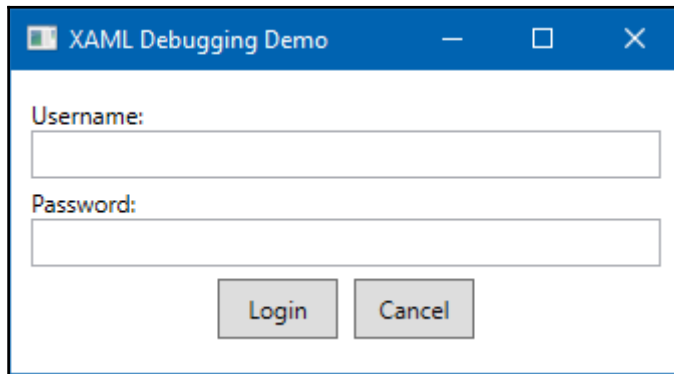
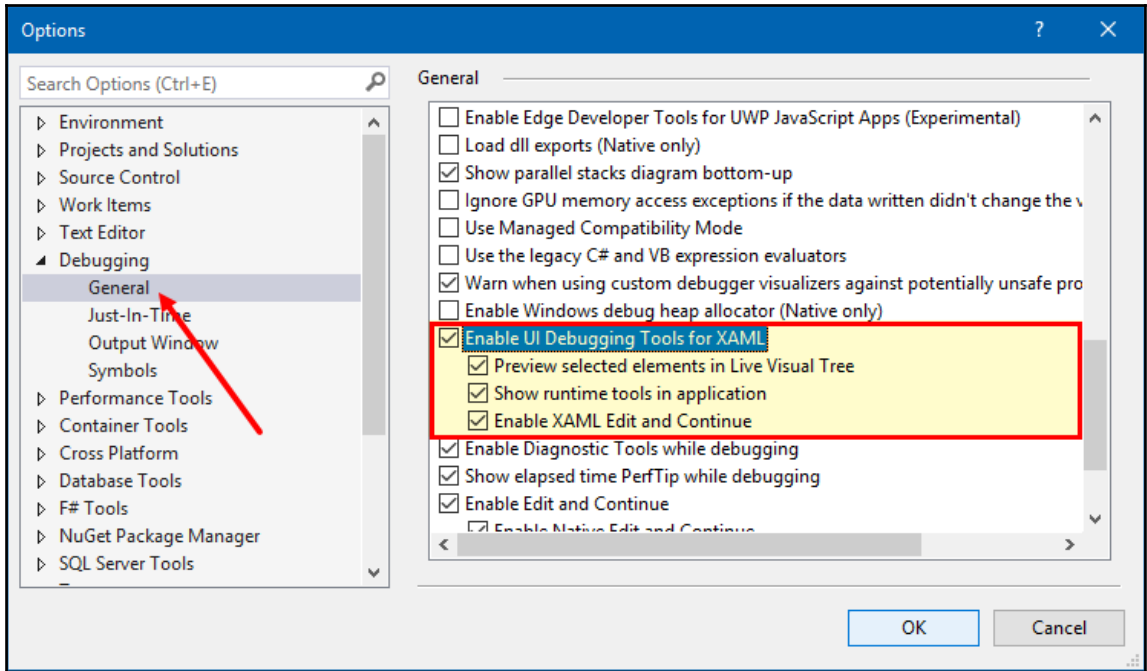

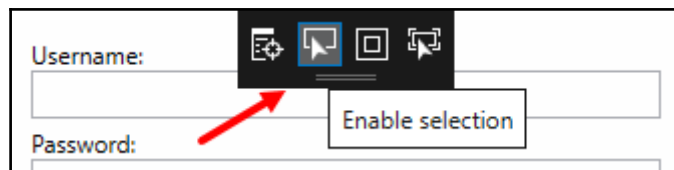
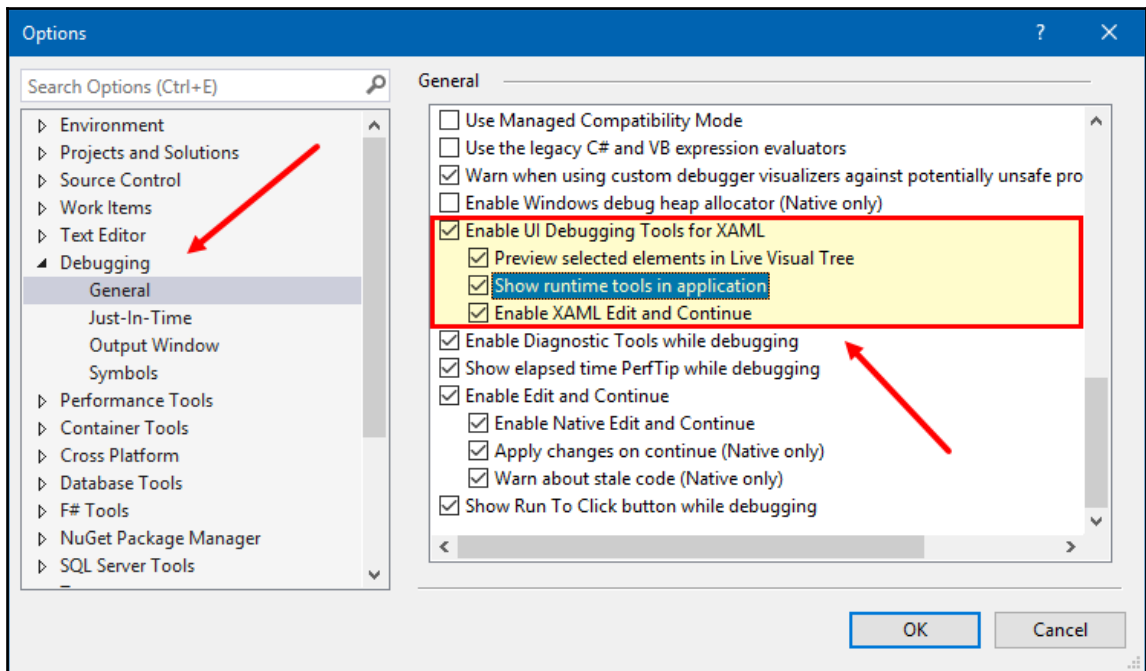
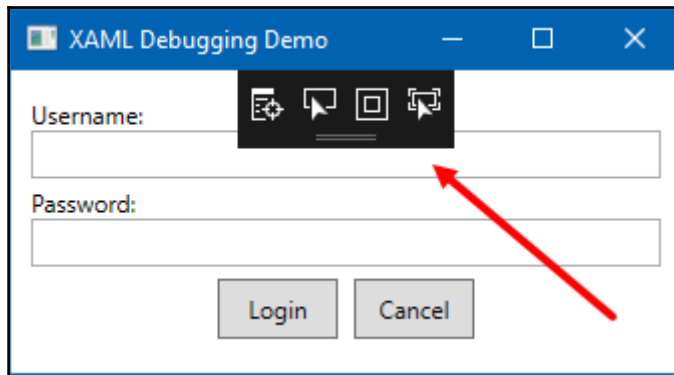

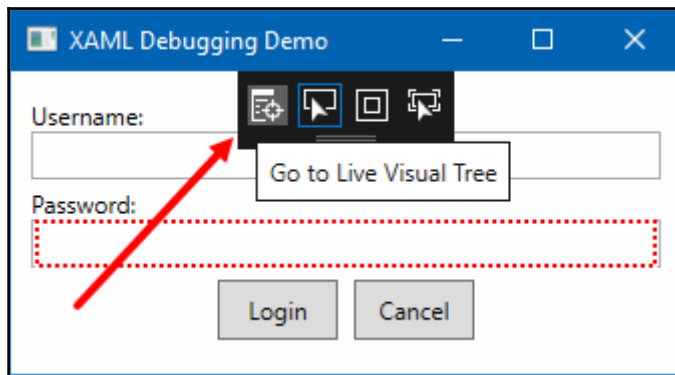
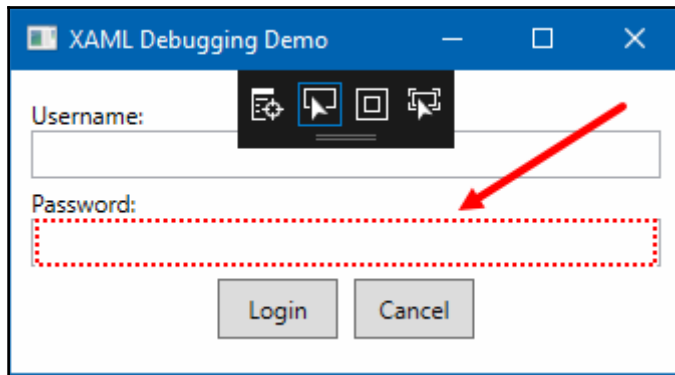

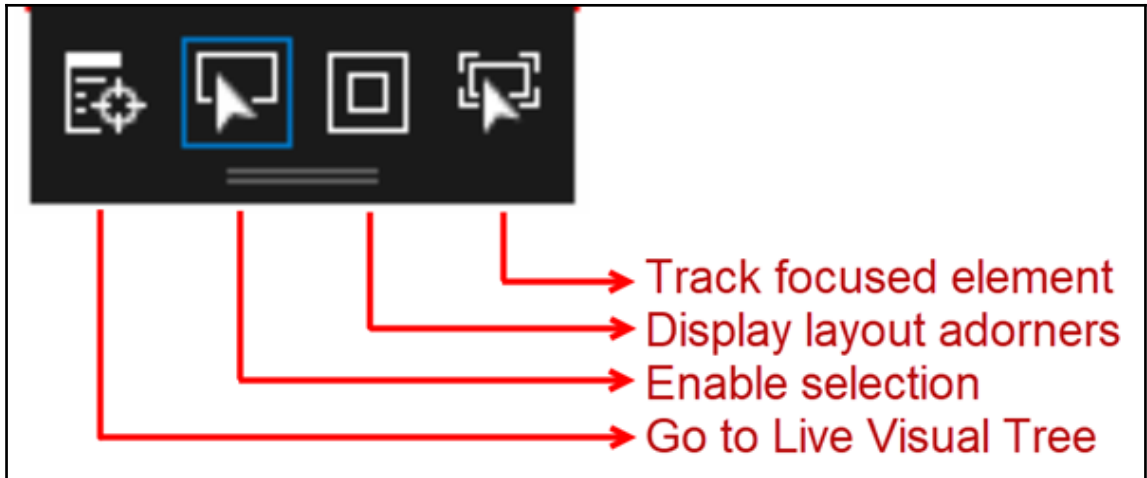
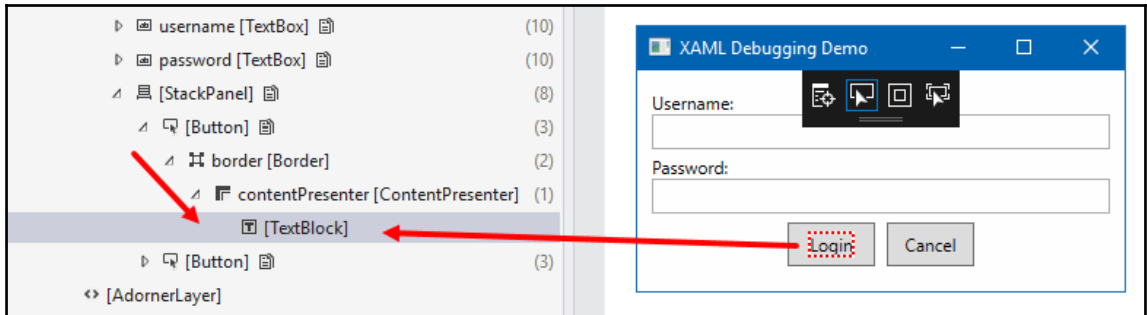

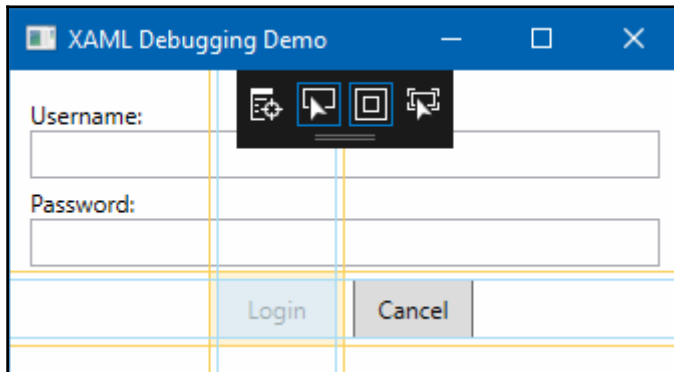
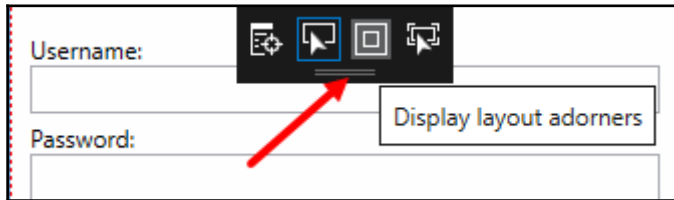
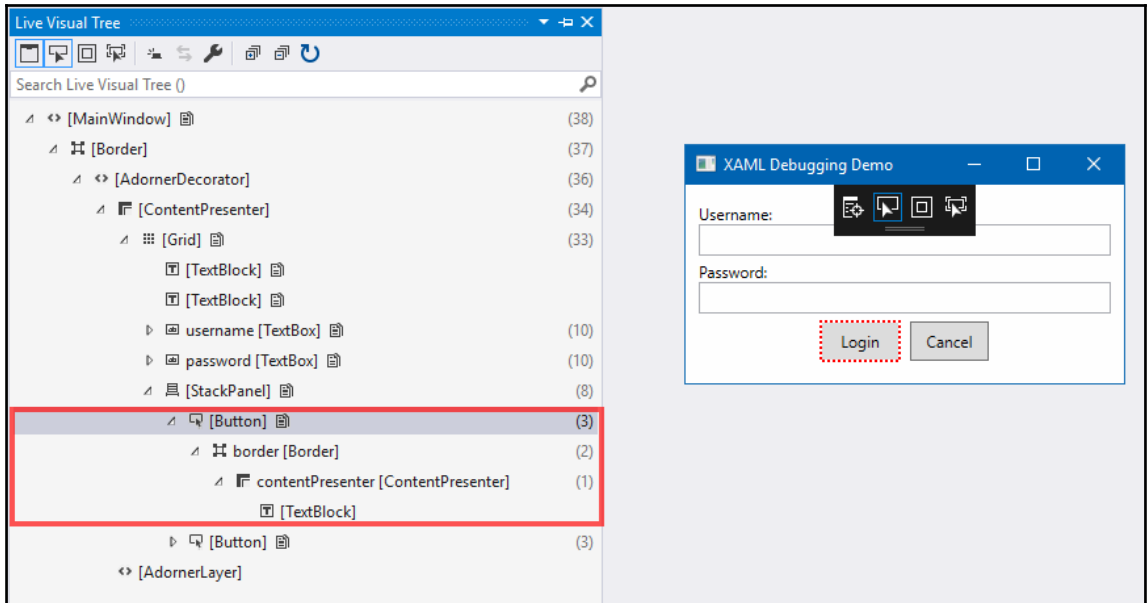

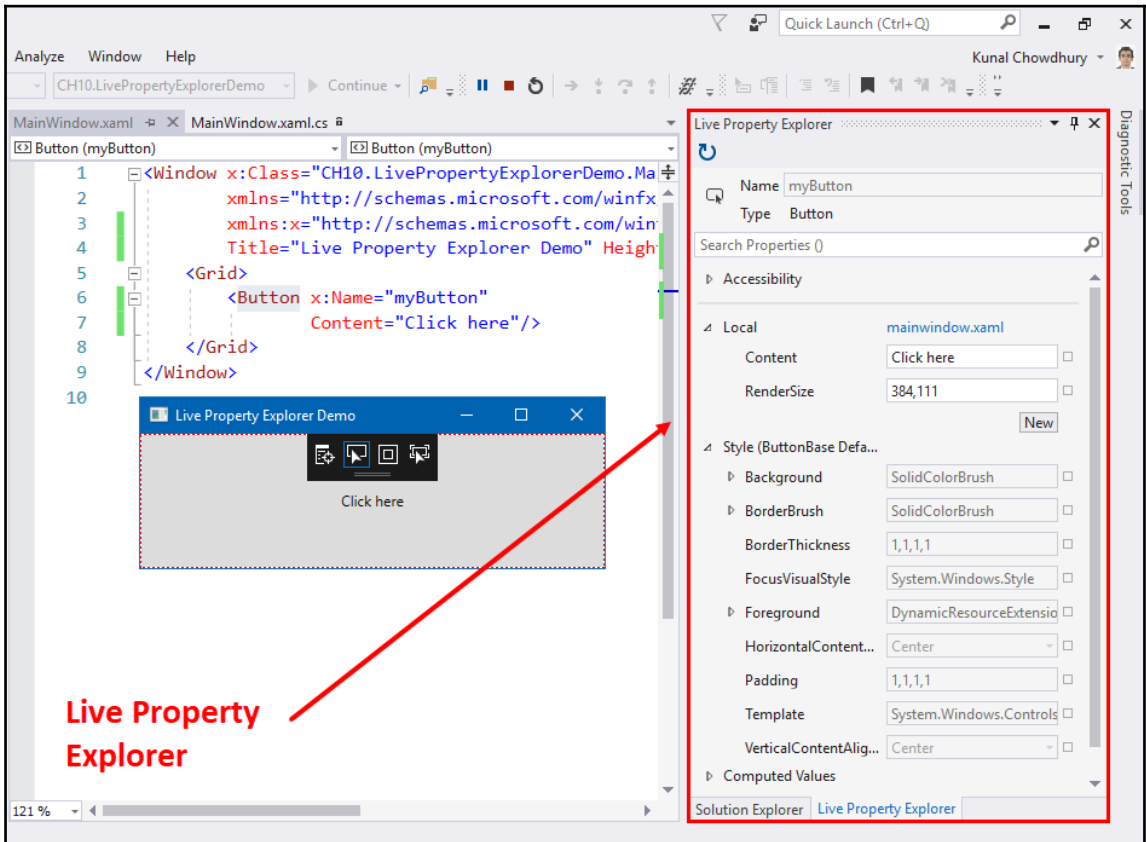

- XAML Editor:** Displays the following code for `MainWindow.xaml`:

```
1 <Window x:Class="CH10.LivePropertyExplorerDemo.Ma
2     xmlns="http://schemas.microsoft.com/winfx
3     xmlns:x="http://schemas.microsoft.com/win
4     Title="Live Property Explorer Demo" Height
5
6 <Grid>
7     <Button x:Name="myButton"
8         Content="Click here"/>
9 </Grid>
10 </Window>
```
- Live Preview:** A window titled "Live Property Explorer Demo" showing a button with the text "Click here".
- Live Property Explorer:** A tool window showing the properties of the selected `myButton` control. It lists categories like Accessibility, Local, Style, Computed Values, and Default. Under the **Local** category, the `Content` property is set to "Click here" and the `RenderSize` property is set to "384,111". A red arrow points to the `RenderSize` property, and a mouse cursor is hovering over the `New` button next to it. A tooltip below the `New` button reads "Set a property in current category."

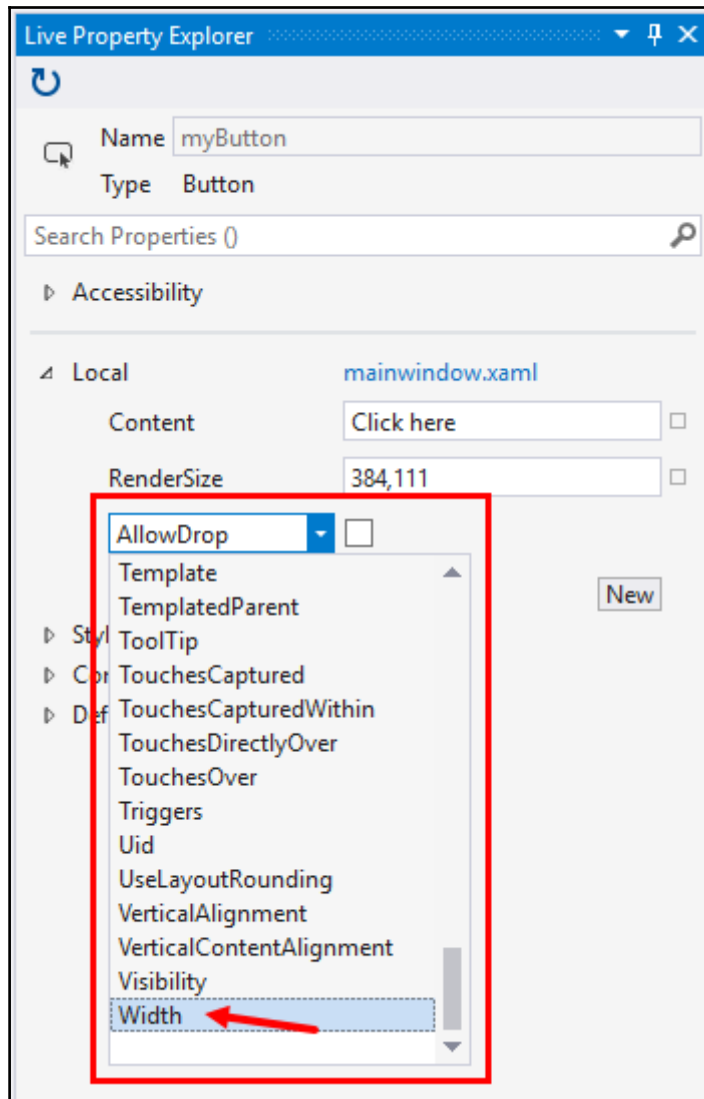

MainWindow.xaml MainWindow.xaml.cs

```
1 <Window x:Class="CH10.LivePropertyExplorerDemo.Ma
2     xmlns="http://schemas.microsoft.com/winfx
3     xmlns:x="http://schemas.microsoft.com/win
4     Title="Live Property Explorer Demo" Height
5
6 <Grid>
7     <Button x:Name="myButton"
8         Content="Click here"/>
9 </Grid>
10 </Window>
```

Live Property Explorer Demo

Click here

Live Property Explorer

Name myButton  
Type Button

Search Properties ()

Accessibility

Local mainWindow.xaml

Content Click here  
RenderSize 120,111  
Width 120

Style (ButtonBase Defa...  
Computed Values  
Default

MainWindow.xaml MainWindow.xaml.cs

```
1 <Window x:Class="CH10.LivePropertyExplorerDemo.Ma
2     xmlns="http://schemas.microsoft.com/winfx
3     xmlns:x="http://schemas.microsoft.com/win
4     Title="Live Property Explorer Demo" Height
5
6 <Grid>
7     <Button x:Name="myButton"
8         Content="Click here"/>
9 </Grid>
10 </Window>
```

Live Property Explorer Demo

Click here

Live Property Explorer

Name myButton  
Type Button

Search Properties ()

Accessibility

Local mainWindow.xaml

Background SolidColorBrush  
Color #FFFF0000  
Opacity 1  
RelativeTransform MatrixTransform  
Transform MatrixTransform  
Content Click here  
Height 30  
RenderSize 120,30  
Width 120

Style (ButtonBase Defa...  
Computed Values  
Default

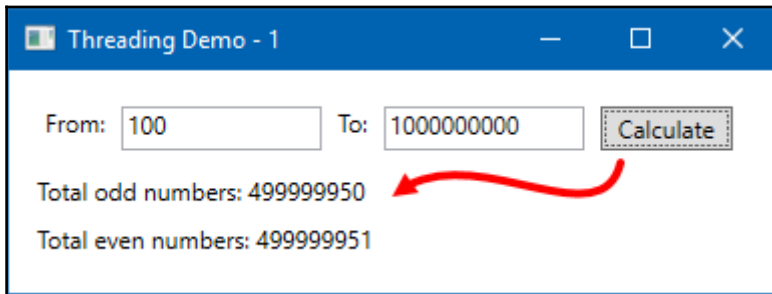
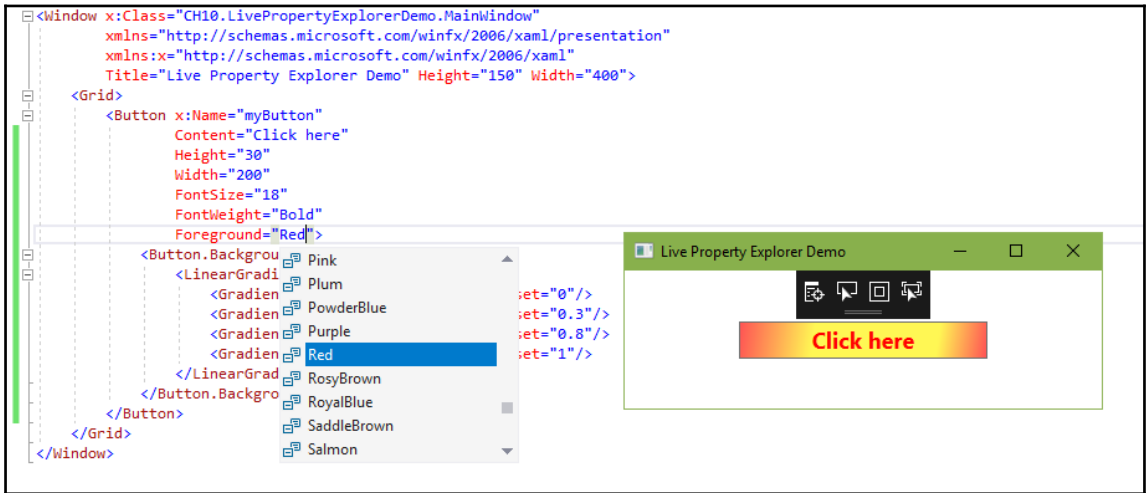
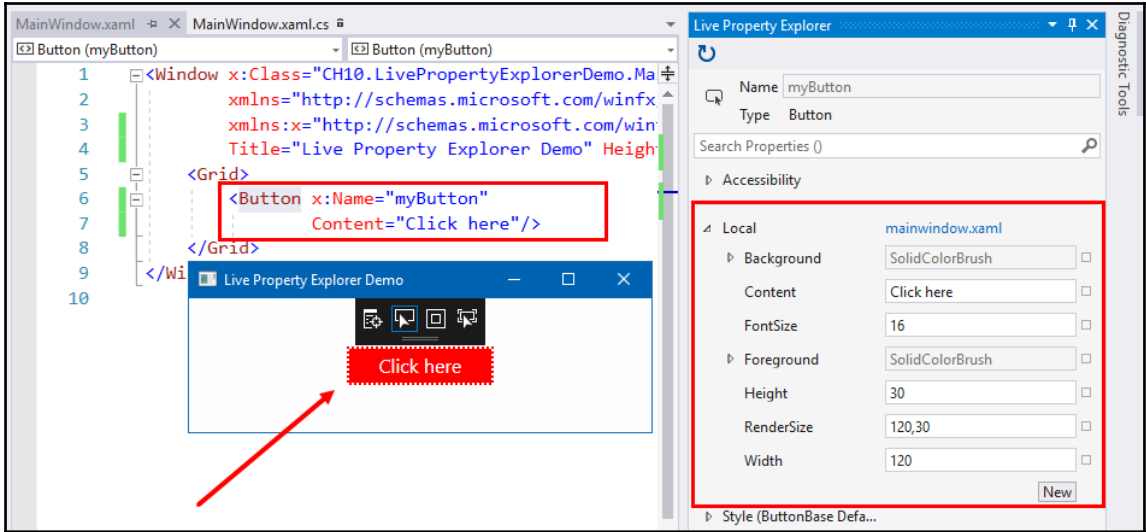

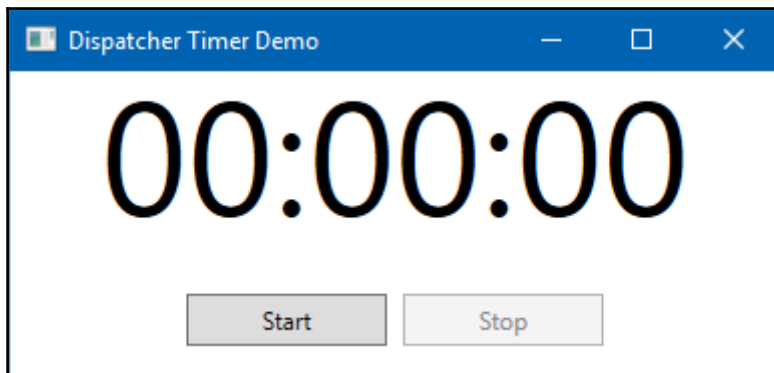
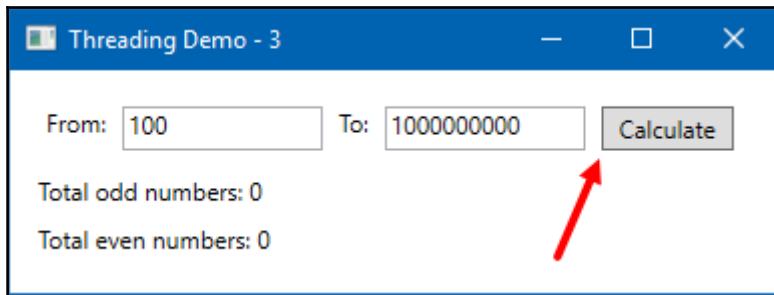
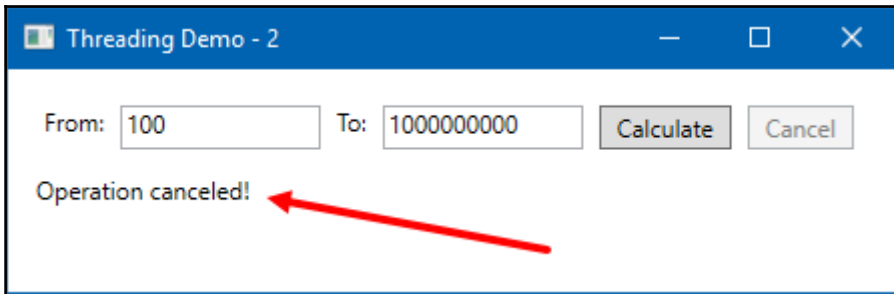
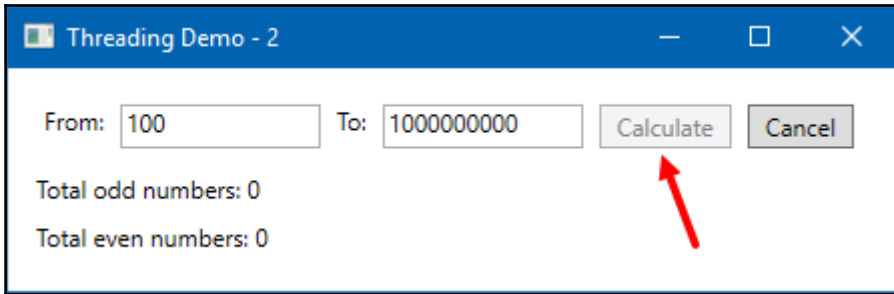

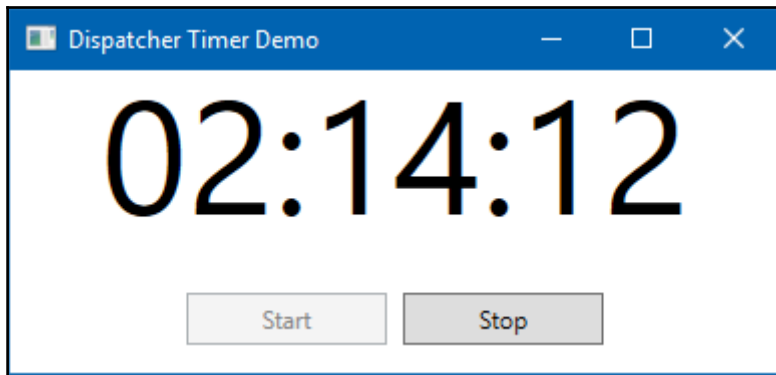

# Chapter 11: Interoperability with Win32 and WinForm

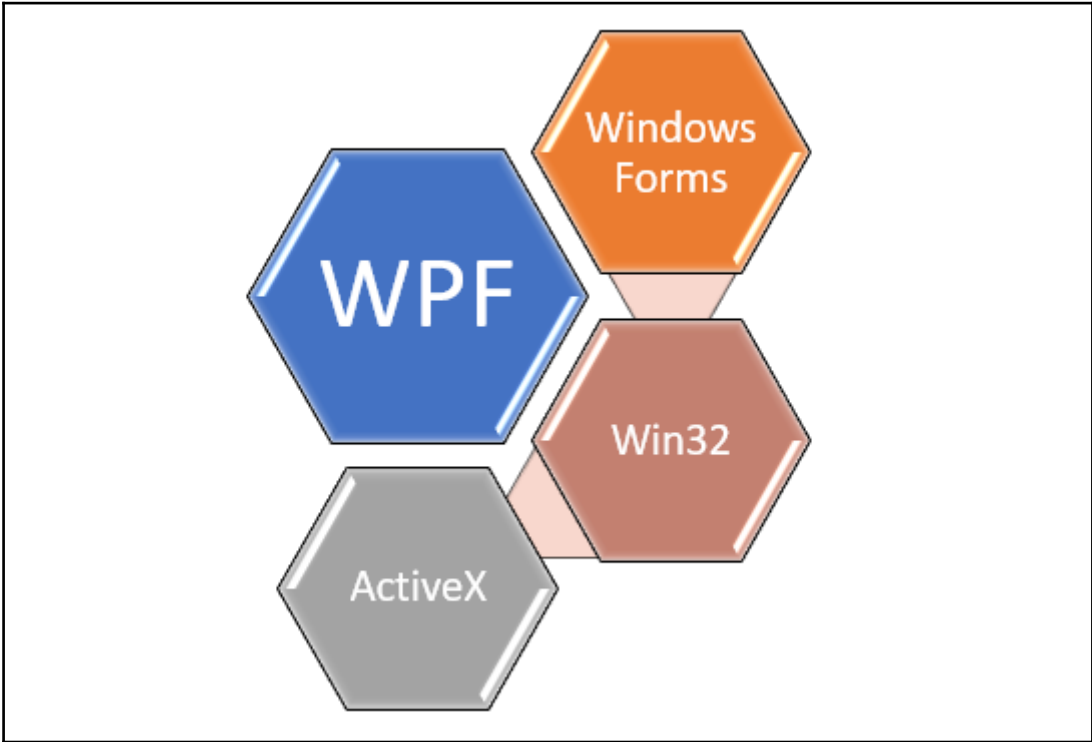

```
<Window x:Class="CH11.WinFormInWpfXamlDemo.MainWindow"
  xmlns="http://schemas.microsoft.com/winfx/2006/xaml/presentation"
  xmlns:x="http://schemas.microsoft.com/winfx/2006/xaml"
  x:Name="window" Title="Hosting WinForm Control in WPF"
  Height="300" Width="600">
  <Grid>
    <Grid.ColumnDefinitions>
      <ColumnDefinition Width="*" />
      <ColumnDefinition Width="Auto" />
    </Grid.ColumnDefinitions>
    <TextBlock x:Name="txtBlock"
      Grid.Column="0"
      Margin="8"
      Text="Hello World!" />
    <WindowsFormsHost>
  </WindowsFormsHost>
  </Grid>
</Window>
```

WindowsFormsHost is not supported in a Windows Presentation Foundation (WPF) project.

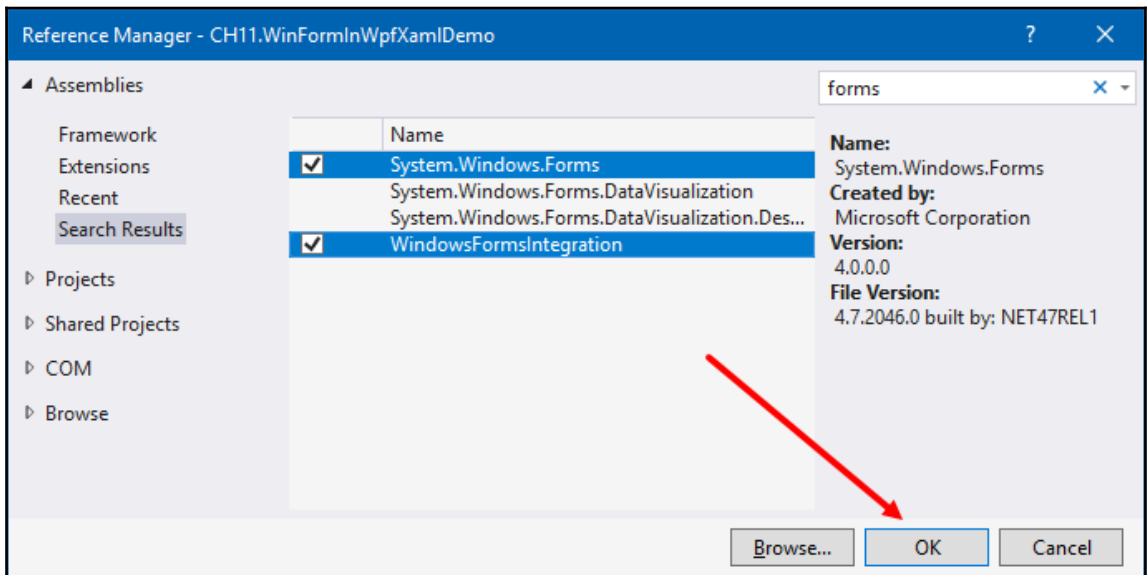

```
15 <WindowsFormsHost Width="300"
16 Grid.Column="1">
17 <PropertyGrid/>
18
19
20 </Window>
21
```

Add xmlns System.Windows.Forms

XAML0414 Namespace is missing

```
...
xmlns:x="http://schemas.microsoft.com/winfx/2006/xaml"
xmlns:forms="clr-namespace:System.Windows.Forms;assembly=System.Windows.Forms"
x:Name="window" Title="Hosting WinForm Control in WPF"
...
Grid.Column="1">
<PropertyGrid/>
<forms:PropertyGrid/>
</WindowsFormsHost>
...
```

Preview changes

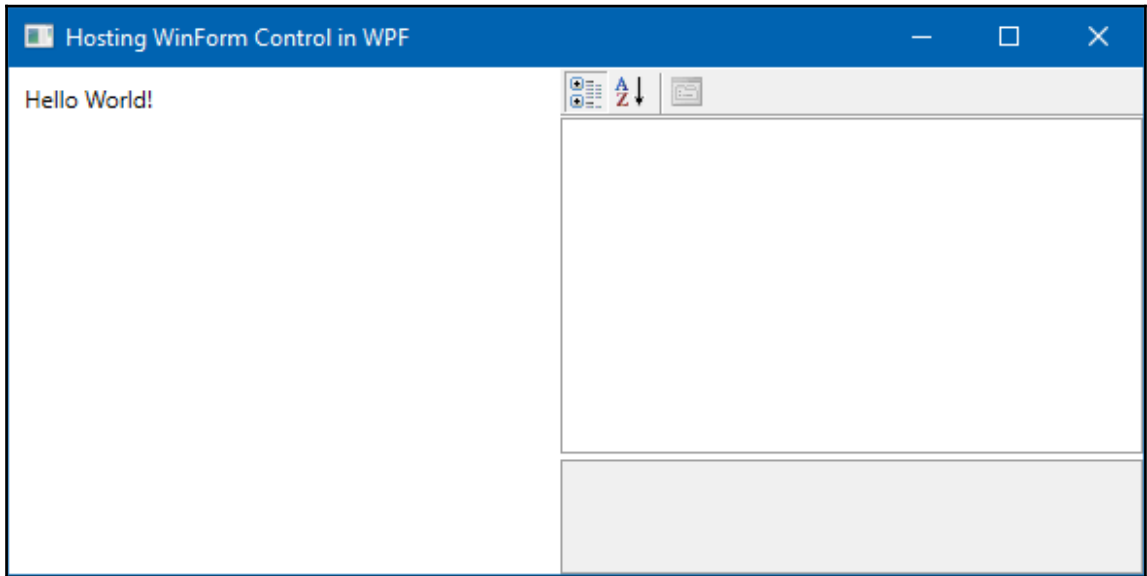

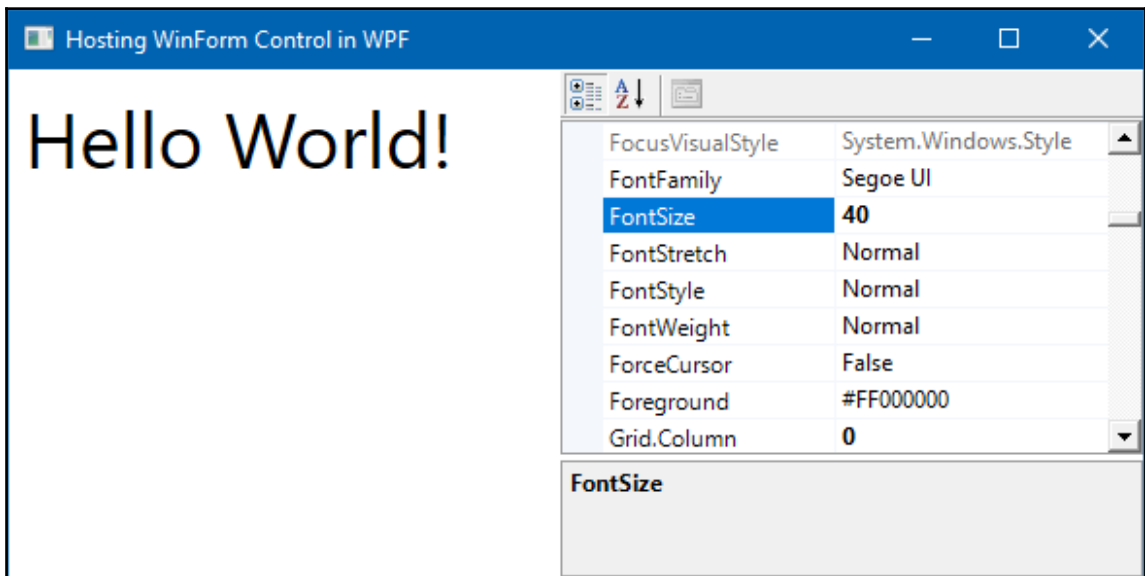
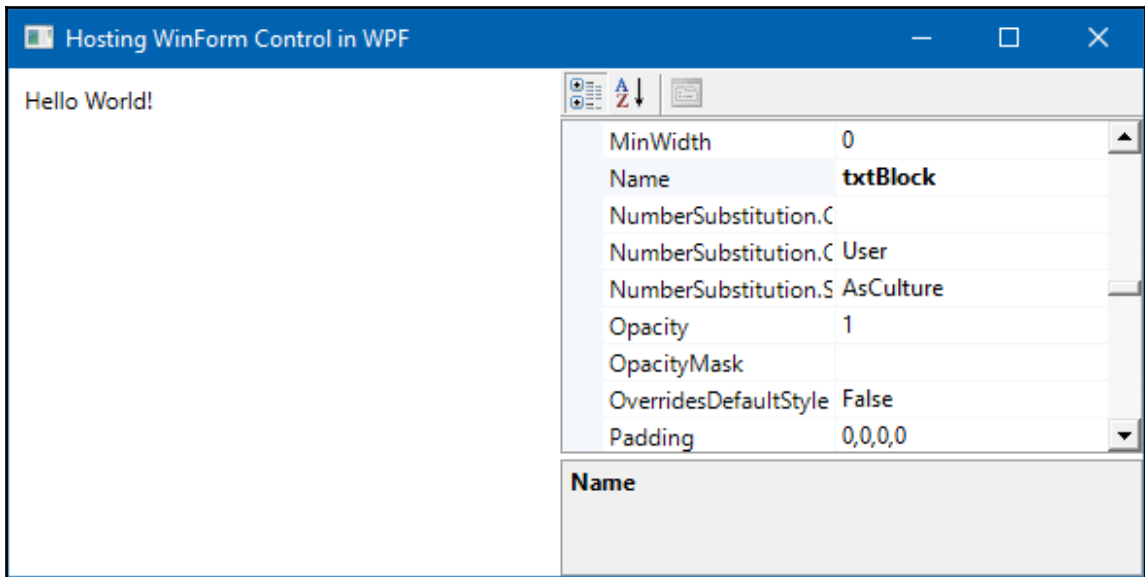

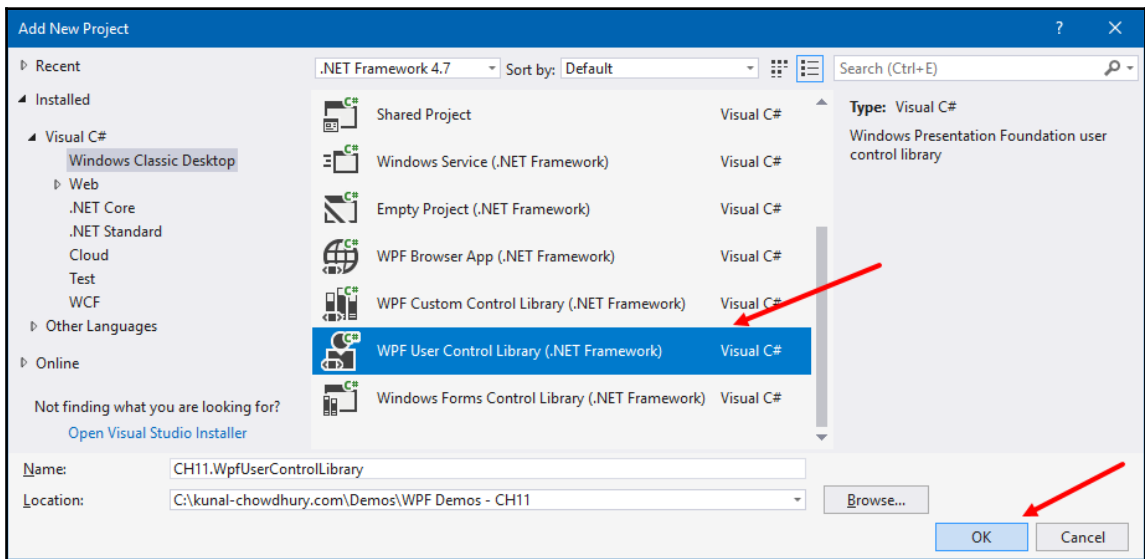
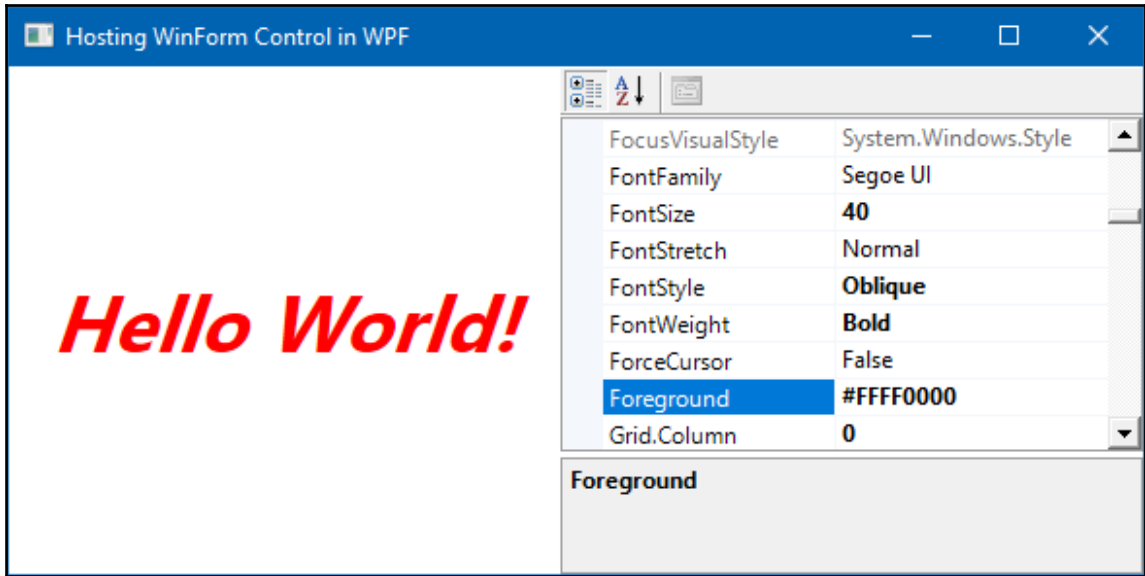

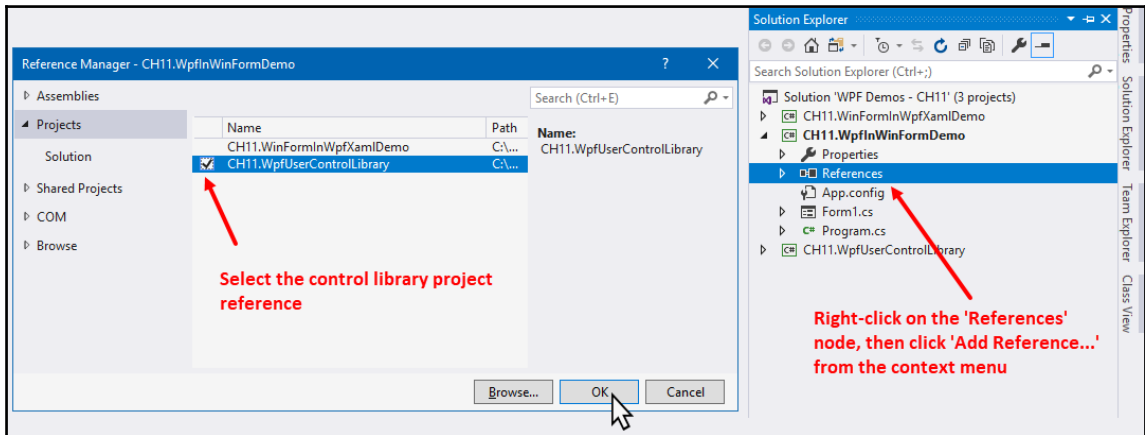
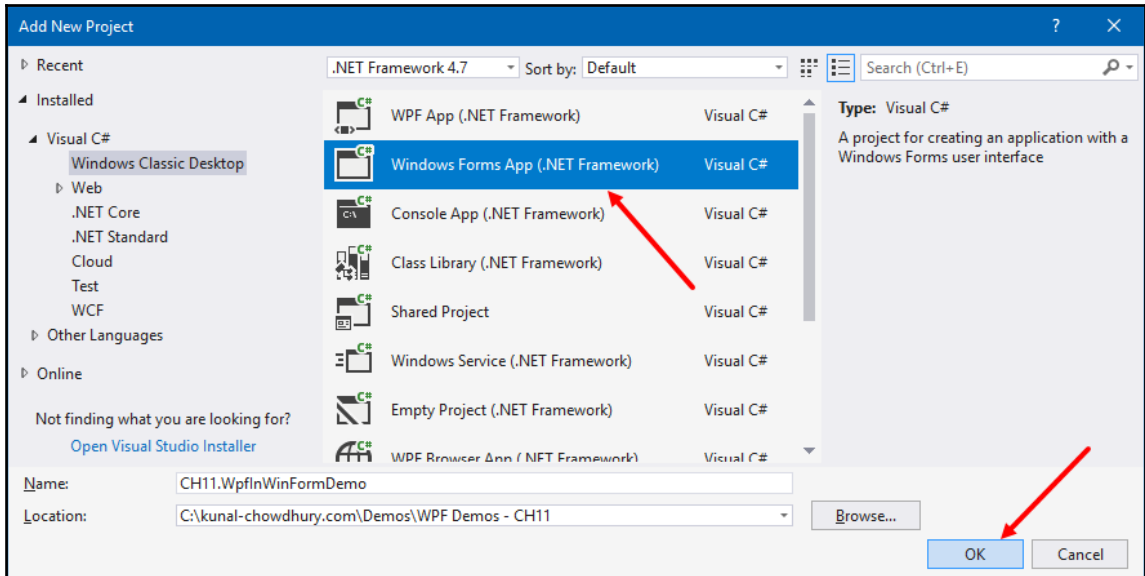

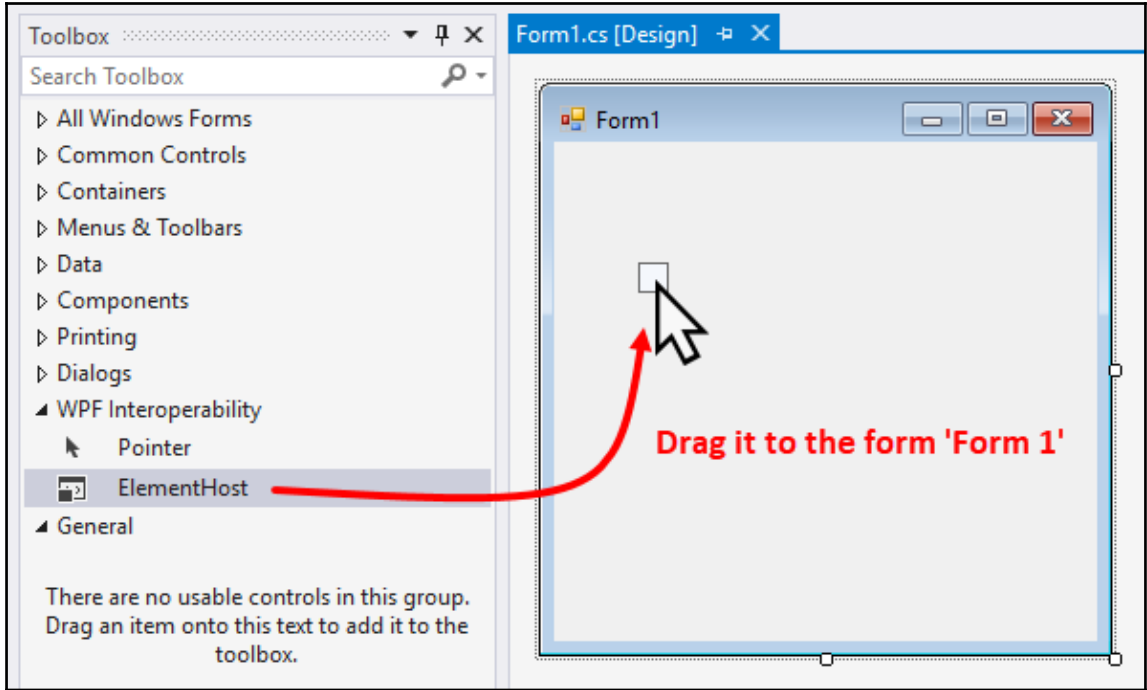

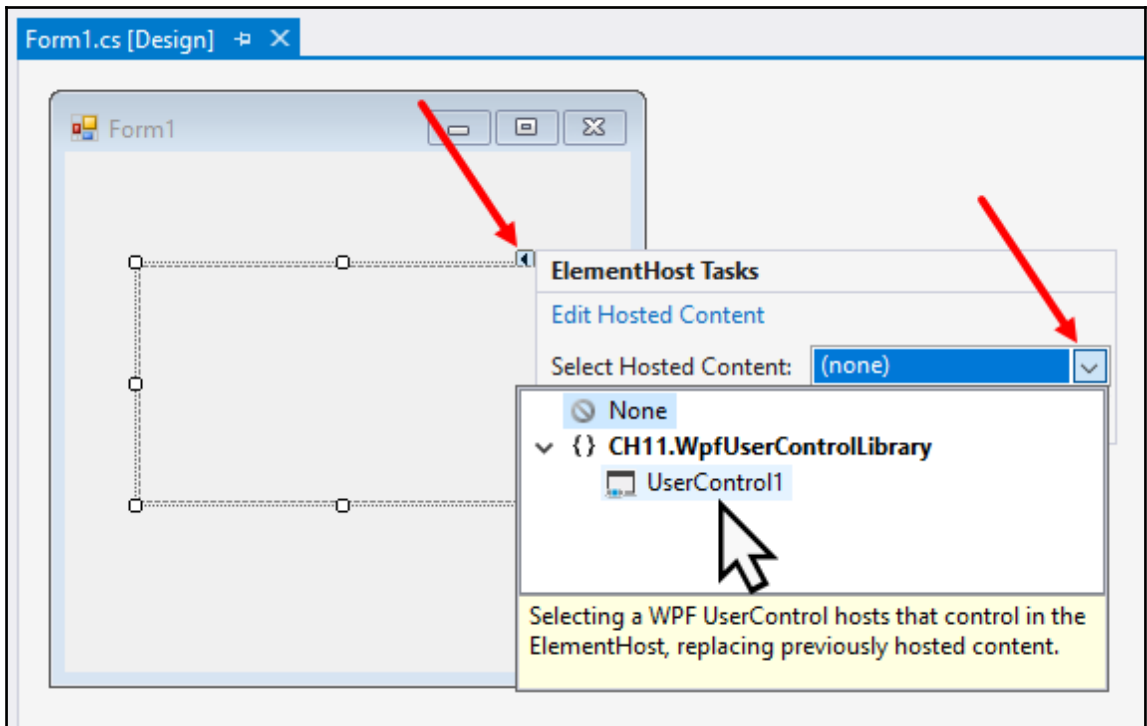

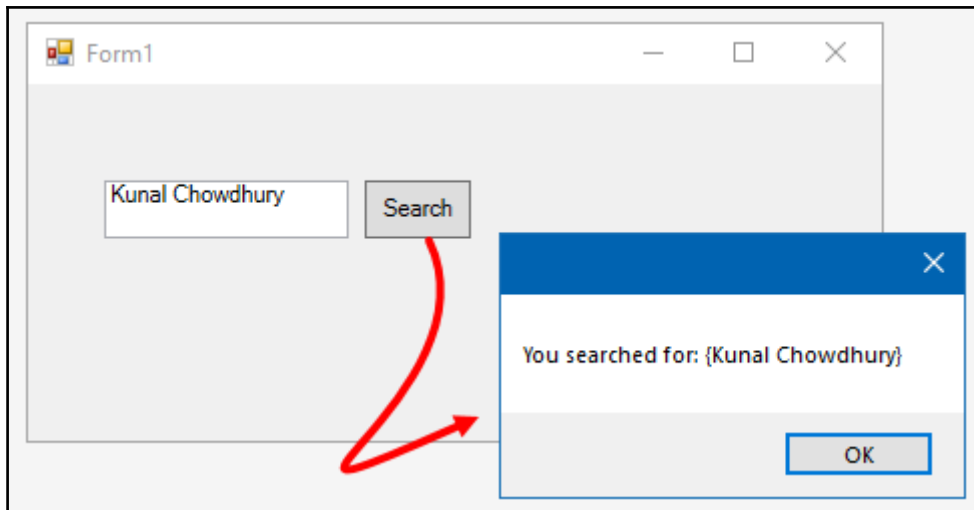
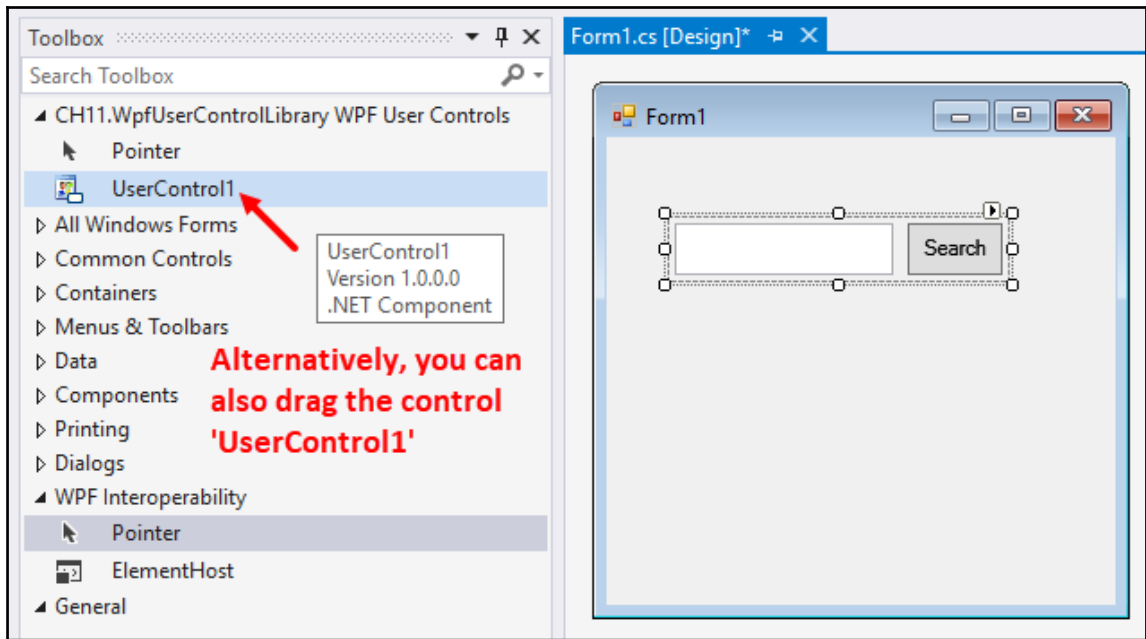

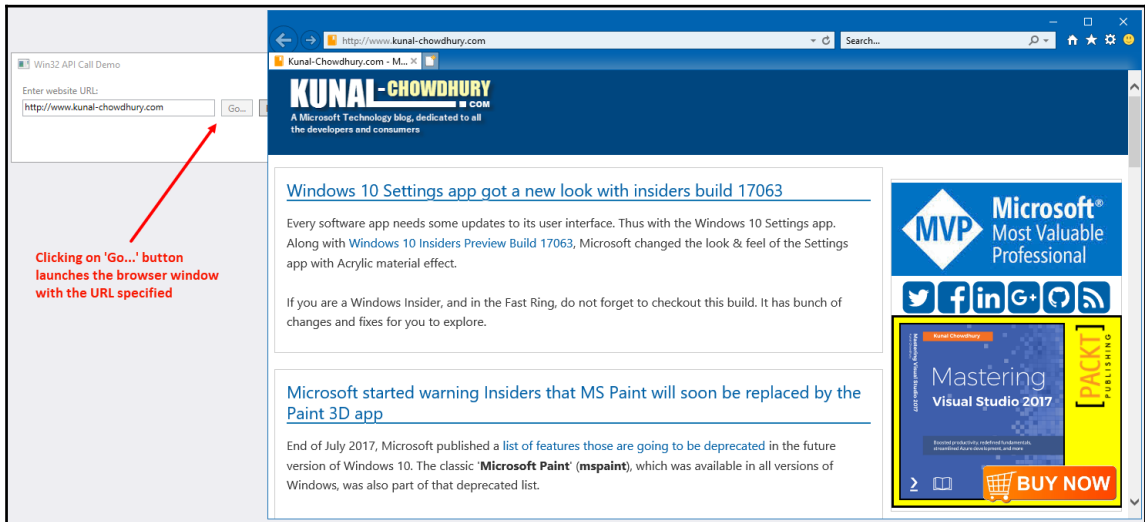
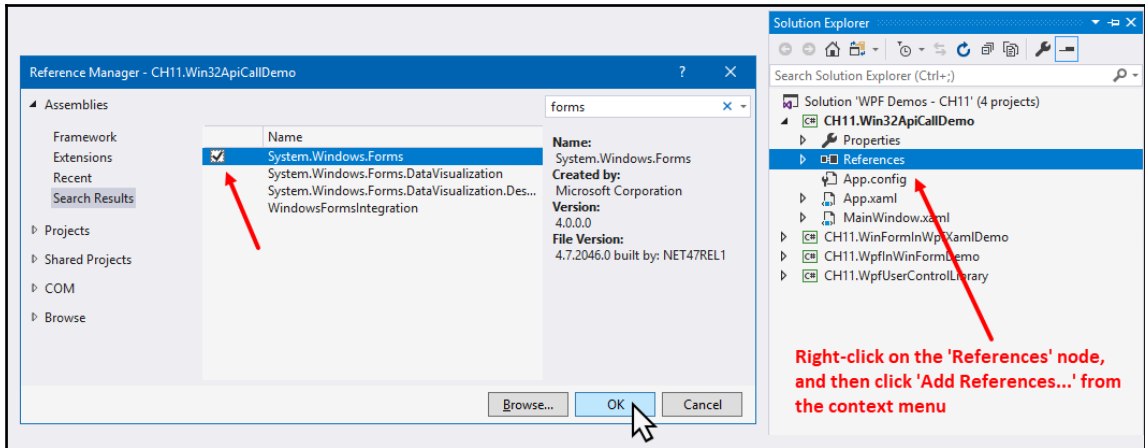

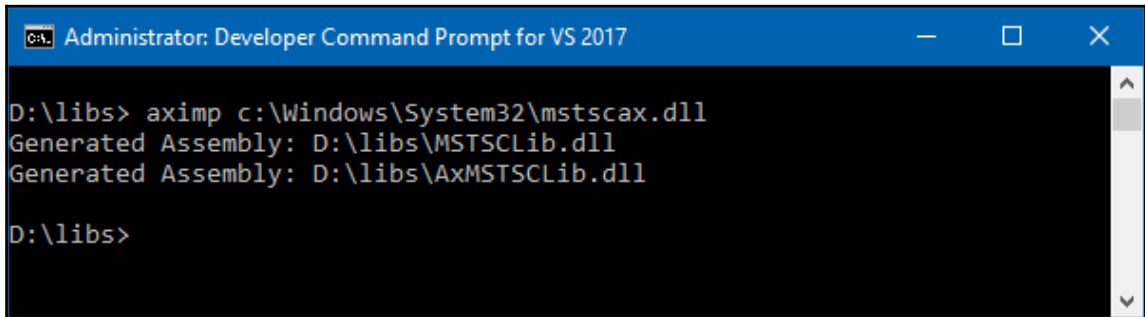
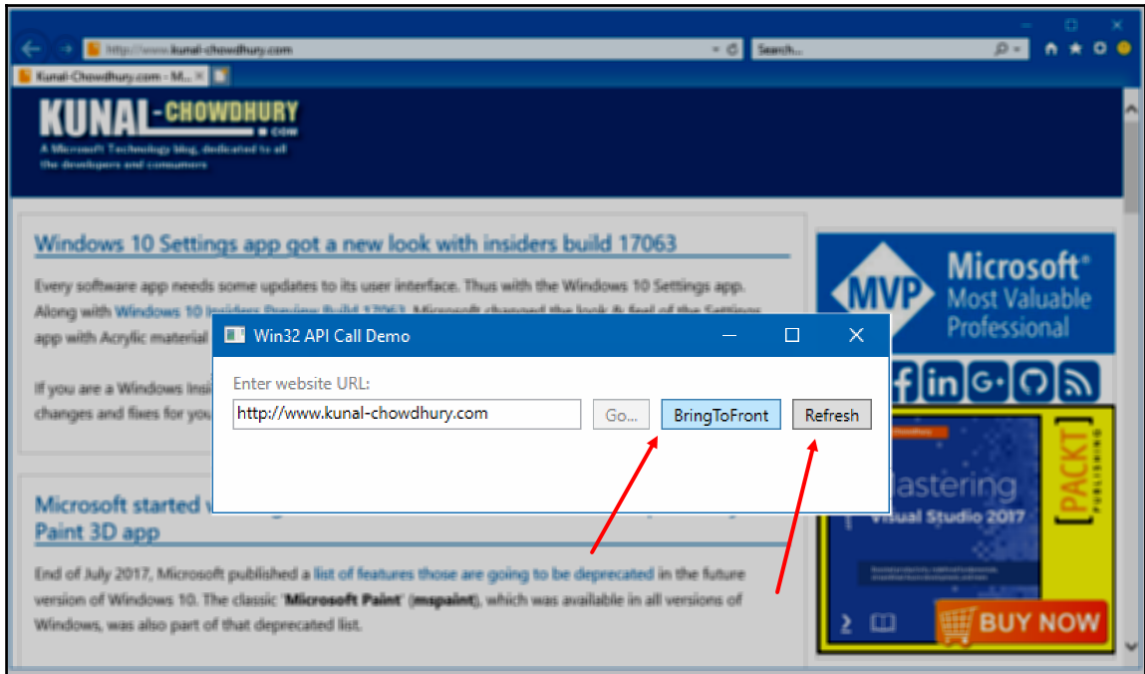

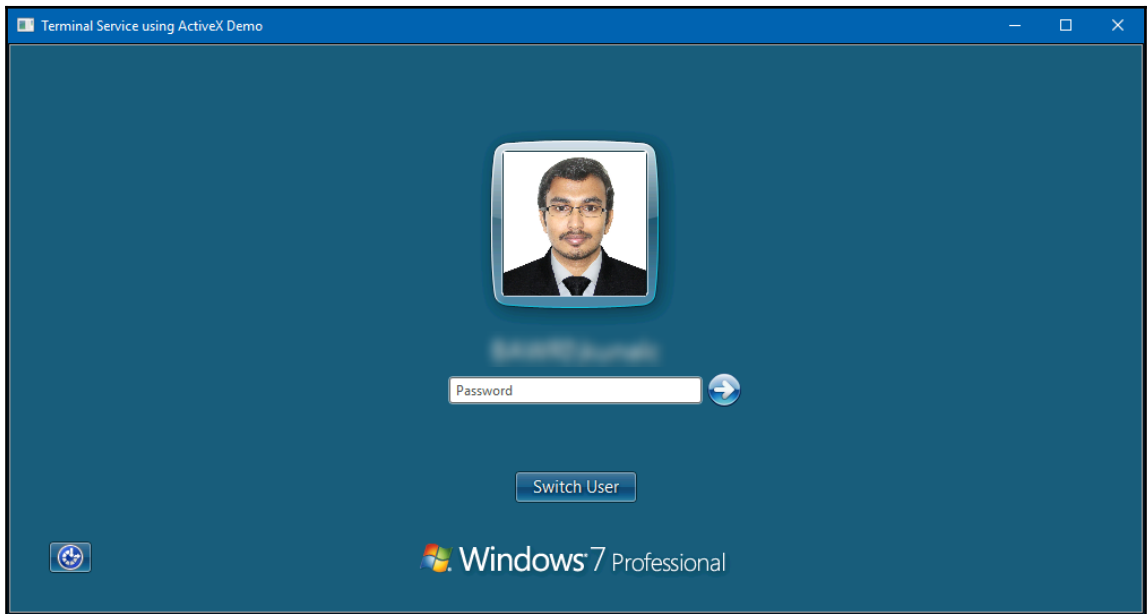
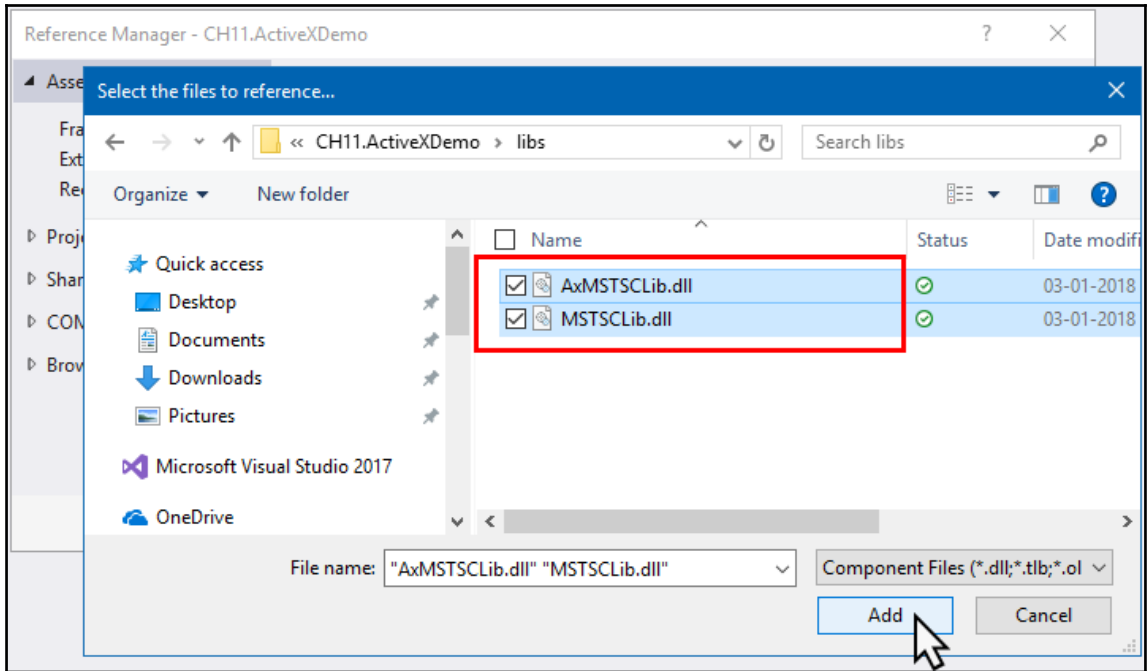

# Table of Contents

**Index**

---

2

# Index