

Chapter 1: PowerShell Fundamentals

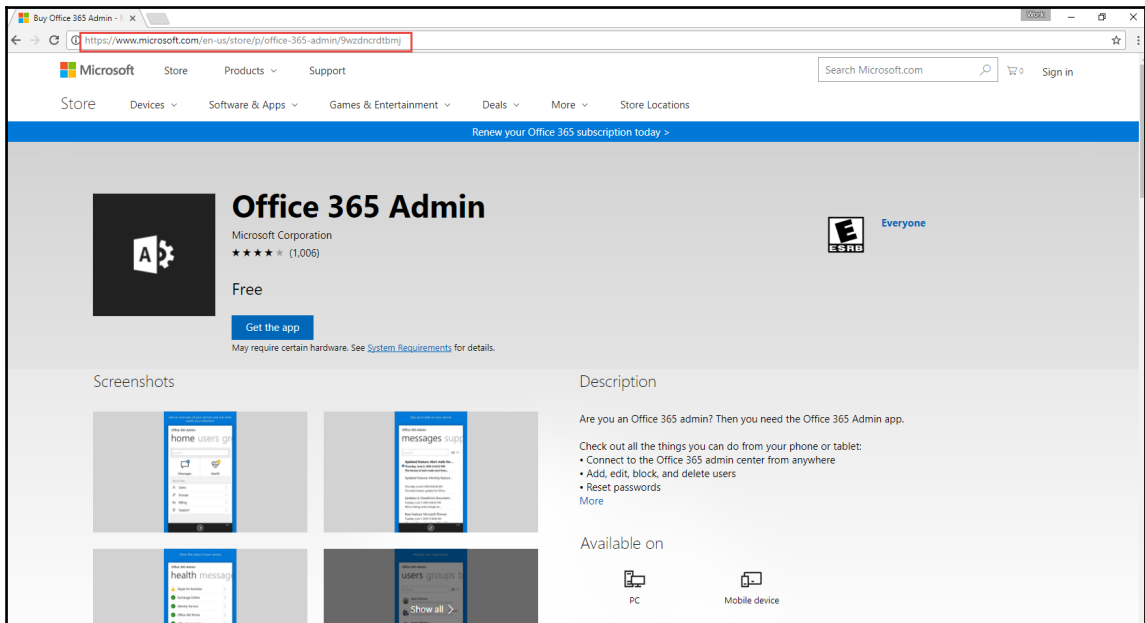
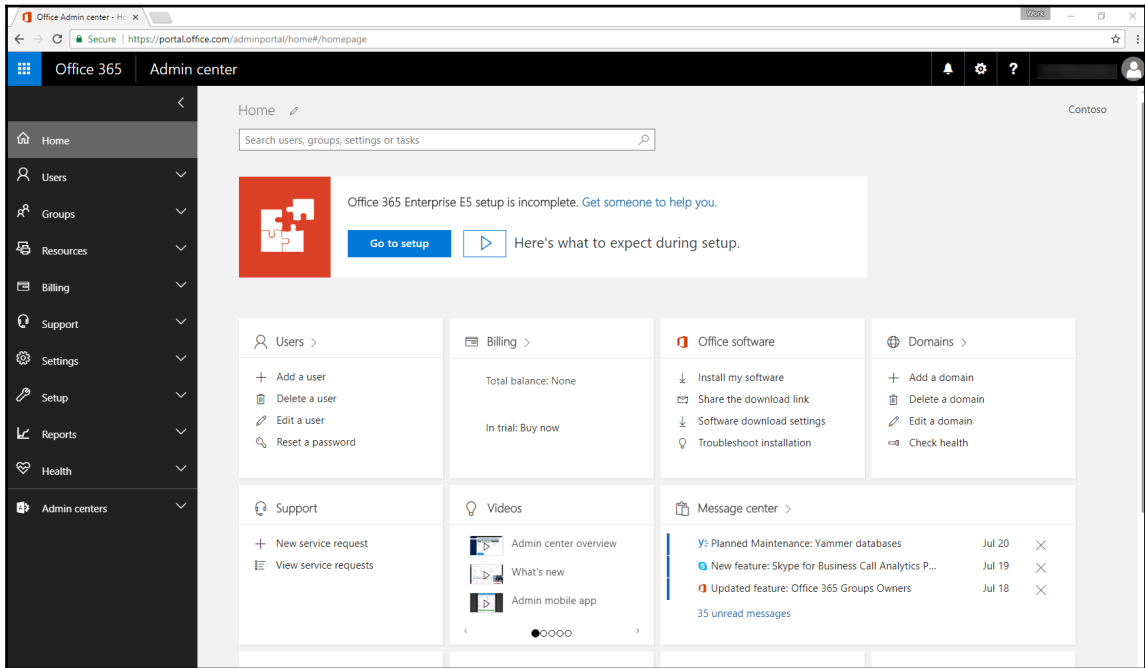

Administrator: Windows PowerShell

```
Cmdlet Remove-MsolUser 1.1.130.0 MSOnlineExtended
Cmdlet Reset-MsolStrongAuthenticationMethodByUpn 1.1.130.0 MSOnline
Cmdlet Reset-MsolStrongAuthenticationMethodByUpn 1.1.130.0 MSOnlineExtended
Cmdlet Restore-MsolUser 1.1.130.0 MSOnline
Cmdlet Restore-MsolUser 1.1.130.0 MSOnlineExtended
Cmdlet Set-MsolADFSContext 1.1.130.0 MSOnline
Cmdlet Set-MsolAdministrativeUnit 1.1.130.0 MSOnline
Cmdlet Set-MsolAdministrativeUnit 1.1.130.0 MSOnlineExtended
Cmdlet Set-MsolCompanyContactInformation 1.1.130.0 MSOnline
Cmdlet Set-MsolCompanyContactInformation 1.1.130.0 MSOnlineExtended
Cmdlet Set-MsolCompanySecurityComplianceContactInforma... 1.1.130.0 MSOnline
Cmdlet Set-MsolCompanySecurityComplianceContactInforma... 1.1.130.0 MSOnlineExtended
Cmdlet Set-MsolCompanySettings 1.1.130.0 MSOnline
Cmdlet Set-MsolCompanySettings 1.1.130.0 MSOnlineExtended
Cmdlet Set-MsolDeviceRegistrationServicePolicy 1.1.130.0 MSOnline
Cmdlet Set-MsolDeviceRegistrationServicePolicy 1.1.130.0 MSOnlineExtended
Cmdlet Set-MsolDirSyncConfiguration 1.1.130.0 MSOnline
Cmdlet Set-MsolDirSyncConfiguration 1.1.130.0 MSOnlineExtended
Cmdlet Set-MsolDirSyncEnabled 1.1.130.0 MSOnline
Cmdlet Set-MsolDirSyncEnabled 1.1.130.0 MSOnlineExtended
Cmdlet Set-MsolDirSyncFeature 1.1.130.0 MSOnline
Cmdlet Set-MsolDirSyncFeature 1.1.130.0 MSOnlineExtended
Cmdlet Set-MsolDomain 1.1.130.0 MSOnline
Cmdlet Set-MsolDomain 1.1.130.0 MSOnlineExtended
Cmdlet Set-MsolDomainAuthentication 1.1.130.0 MSOnline
Cmdlet Set-MsolDomainAuthentication 1.1.130.0 MSOnlineExtended
Cmdlet Set-MsolDomainFederationSettings 1.1.130.0 MSOnline
Cmdlet Set-MsolDomainFederationSettings 1.1.130.0 MSOnlineExtended
Cmdlet Set-MsolGroup 1.1.130.0 MSOnline
Cmdlet Set-MsolGroup 1.1.130.0 MSOnlineExtended
Cmdlet Set-MsolPartnerInformation 1.1.130.0 MSOnline
Cmdlet Set-MsolPartnerInformation 1.1.130.0 MSOnlineExtended
Cmdlet Set-MsolPasswordPolicy 1.1.130.0 MSOnline
Cmdlet Set-MsolPasswordPolicy 1.1.130.0 MSOnlineExtended
Cmdlet Set-MsolServicePrincipal 1.1.130.0 MSOnline
Cmdlet Set-MsolServicePrincipal 1.1.130.0 MSOnlineExtended
Cmdlet Set-MsolSettings 1.1.130.0 MSOnline
Cmdlet Set-MsolSettings 1.1.130.0 MSOnlineExtended
Cmdlet Set-MsolUser 1.1.130.0 MSOnline
Cmdlet Set-MsolUser 1.1.130.0 MSOnlineExtended
Cmdlet Set-MsolUserLicense 1.1.130.0 MSOnline
Cmdlet Set-MsolUserLicense 1.1.130.0 MSOnlineExtended
Cmdlet Set-MsolUserPassword 1.1.130.0 MSOnline
Cmdlet Set-MsolUserPassword 1.1.130.0 MSOnlineExtended
Cmdlet Set-MsolUserPrincipalName 1.1.130.0 MSOnline
Cmdlet Set-MsolUserPrincipalName 1.1.130.0 MSOnlineExtended
Cmdlet Update-MsolFederatedDomain 1.1.130.0 MSOnline
```

PS C:\WINDOWS\system32>

Administrator: Windows PowerShell

```
PS C:\WINDOWS\system32> Get-TimeZone
```

```
Id : Eastern Standard Time
DisplayName : (UTC-05:00) Eastern Time (US & Canada)
StandardName : Eastern Standard Time
DaylightName : Eastern Daylight Time
BaseUtcOffset : -05:00:00
SupportsDaylightSavingTime : True
```

```
PS C:\WINDOWS\system32> █
```

Administrator: Windows PowerShell

```
PS C:\WINDOWS\system32> Get-TimeZone -Name "*pac*"
```

```
Id : Pacific Standard Time (Mexico)
DisplayName : (UTC-08:00) Baja California
StandardName : Pacific Standard Time (Mexico)
DaylightName : Pacific Daylight Time (Mexico)
BaseUtcOffset : -08:00:00
SupportsDaylightSavingTime : True

Id : Pacific Standard Time
DisplayName : (UTC-08:00) Pacific Time (US & Canada)
StandardName : Pacific Standard Time
DaylightName : Pacific Daylight Time
BaseUtcOffset : -08:00:00
SupportsDaylightSavingTime : True

Id : SA Pacific Standard Time
DisplayName : (UTC-05:00) Bogota, Lima, Quito, Rio Branco
StandardName : SA Pacific Standard Time
DaylightName : SA Pacific Daylight Time
BaseUtcOffset : -05:00:00
SupportsDaylightSavingTime : False

Id : Pacific SA Standard Time
DisplayName : (UTC-04:00) Santiago
StandardName : Pacific SA Standard Time
DaylightName : Pacific SA Daylight Time
BaseUtcOffset : -04:00:00
SupportsDaylightSavingTime : True

Id : West Pacific Standard Time
DisplayName : (UTC+10:00) Guam, Port Moresby
StandardName : West Pacific Standard Time
DaylightName : West Pacific Daylight Time
BaseUtcOffset : 10:00:00
SupportsDaylightSavingTime : False

Id : Central Pacific Standard Time
DisplayName : (UTC+11:00) Solomon Is., New Caledonia
StandardName : Central Pacific Standard Time
DaylightName : Central Pacific Daylight Time
BaseUtcOffset : 11:00:00
SupportsDaylightSavingTime : False
```

```
PS C:\WINDOWS\system32> █
```

Administrator: Windows PowerShell

```
PS C:\WINDOWS\system32> Get-TimeZone -ListAvailable
```

```
Id : Dateline Standard Time
DisplayName : (UTC-12:00) International Date Line West
StandardName : Dateline Standard Time
DaylightName : Dateline Daylight Time
BaseUtcOffset : -12:00:00
SupportsDaylightSavingTime : False

Id : UTC-11
DisplayName : (UTC-11:00) Coordinated Universal Time-11
StandardName : UTC-11
DaylightName : UTC-11
BaseUtcOffset : -11:00:00
SupportsDaylightSavingTime : False

Id : Aleutian Standard Time
DisplayName : (UTC-10:00) Aleutian Islands
StandardName : Aleutian Standard Time
DaylightName : Aleutian Daylight Time
BaseUtcOffset : -10:00:00
SupportsDaylightSavingTime : True

Id : Hawaiian Standard Time
DisplayName : (UTC-10:00) Hawaii
StandardName : Hawaiian Standard Time
DaylightName : Hawaiian Daylight Time
BaseUtcOffset : -10:00:00
SupportsDaylightSavingTime : False

Id : Marquesas Standard Time
DisplayName : (UTC-09:30) Marquesas Islands
StandardName : Marquesas Standard Time
DaylightName : Marquesas Daylight Time
BaseUtcOffset : -09:30:00
SupportsDaylightSavingTime : False

Id : Alaskan Standard Time
DisplayName : (UTC-09:00) Alaska
StandardName : Alaskan Standard Time
DaylightName : Alaskan Daylight Time
BaseUtcOffset : -09:00:00
SupportsDaylightSavingTime : True

Id : UTC-09
DisplayName : (UTC-09:00) Coordinated Universal Time-09
StandardName : UTC-09
DaylightName : UTC-09
BaseUtcOffset : -09:00:00
```

```
Administrator: Windows PowerShell
PS C:\WINDOWS\system32> $timeZone = Get-TimeZone
PS C:\WINDOWS\system32> Write-Host "The current timezone is " $timeZone
The current timezone is (UTC-05:00) Eastern Time (US & Canada)
PS C:\WINDOWS\system32> _
```

```
Administrator: Windows PowerShell
PS C:\WINDOWS\system32> Get-Help Get-Service

NAME
    Get-Service

SYNOPSIS
    Gets the services on a local or remote computer.

SYNTAX
    Get-Service [-ComputerName <String[]>] [-DependentServices] -DisplayName <String[]> [-Exclude <String[]>]
    [-Include <String[]>] [-RequiredServices] [<CommonParameters>]
    Get-Service [-ComputerName <String[]>] [-DependentServices] [-Exclude <String[]>] [-Include <String[]>]
    [-InputObject <ServiceController[]>] [-RequiredServices] [<CommonParameters>]
    Get-Service [[-Name] <String[]>] [-ComputerName <String[]>] [-DependentServices] [-Exclude <String[]>] [-Include
    <String[]>] [-RequiredServices] [<CommonParameters>]

DESCRIPTION
    The Get-Service cmdlet gets objects that represent the services on a local computer or on a remote computer,
    including running and stopped services.

    You can direct this cmdlet to get only particular services by specifying the service name or display name of the
    services, or you can pipe service objects to this cmdlet.

RELATED LINKS
    Online Version: http://go.microsoft.com/fwlink/?LinkId=821593
    New-Service
    Restart-Service
    Resume-Service
    Set-Service
    Start-Service
    Stop-Service
    Suspend-Service

REMARKS
    To see the examples, type: "get-help Get-Service -examples".
    For more information, type: "get-help Get-Service -detailed".
    For technical information, type: "get-help Get-Service -full".
    For online help, type: "get-help Get-Service -online"

PS C:\WINDOWS\system32> _
```

Get-Service

Secure <https://msdn.microsoft.com/powershell/reference/5.1/Microsoft.PowerShell.Management/Get-Service>

Microsoft | Developer Network

PowerShell Gallery Documentation Community Feedback

Table of contents

- Microsoft.PowerShell.Management
 - Add-Computer
 - Add-Content
 - Checkpoint-Computer
 - Clear-Content
 - Clear-EventLog
 - Clear-Item
 - Clear-ItemProperty
 - Clear-RecycleBin
 - Complete-Transaction
 - Convert-Path
 - Copy-Item
 - Copy-ItemProperty
 - Debug-Process
 - Disable-ComputerRestore
 - Enable-ComputerRestore
 - Get-ChildItem
 - Get-Clipboard

Get-Service

JuanPablo Jofre | Last Updated: 6/9/2017 | 3 Contributors

SYNOPSIS

Gets the services on a local or remote computer.

SYNTAX

Default (Default)

```
Get-Service [[-Name] <String[]>] [-ComputerName <String[]>] [-DependentServices] [-RequiredServices] [-Include <String[]>] [-Exclude <String[]>] [<CommonParameters>]
```

DisplayName

```
Get-Service [-ComputerName <String[]>] [-DependentServices] [-RequiredServices] -DisplayName <String[]> [-Include <String[]>] [-Exclude <String[]>] [<CommonParameters>]
```

InputObject

```

Administrator: Windows PowerShell
PS C:\WINDOWS\system32> Get-Service | Get-Member

TypeName: System.ServiceProcess.ServiceController

Name           MemberType      Definition
-----
Name           AliasProperty  Name = ServiceName
RequiredServices AliasProperty  RequiredServices = ServicesDependedOn
Disposed       Event          System.EventHandler Disposed(System.Object, System.EventArgs)
Close          Method         void Close()
Continue       Method         void Continue()
CreateObjRef   Method         System.Runtime.Remoting.ObjRef CreateObjRef(type requestedType)
Dispose        Method         void Dispose(), void IDisposable.Dispose()
Equals         Method         bool Equals(System.Object obj)
ExecuteCommand Method         void ExecuteCommand(int command)
GetHashCode    Method         int GetHashCode()
GetLifetimeService Method      System.Object GetLifetimeService()
GetType        Method         type GetType()
InitializeLifetimeService Method      System.Object InitializeLifetimeService()
Pause          Method         void Pause()
Refresh        Method         void Refresh()
Start          Method         void Start(), void Start(string[] args)
Stop           Method         void Stop()
WaitForStatus  Method         void WaitForStatus(System.ServiceProcess.ServiceControllerStatus desiredStat...
CanPauseAndContinue Property      bool CanPauseAndContinue {get;}
CanShutdown   Property      bool CanShutdown {get;}
CanStop       Property      bool CanStop {get;}
Container      Property      System.ComponentModel.IContainer Container {get;}
DependentServices Property      System.ServiceProcess.ServiceController[] DependentServices {get;}
DisplayName    Property      string DisplayName {get;set;}
MachineName    Property      string MachineName {get;set;}
ServiceHandle  Property      System.Runtime.InteropServices.SafeHandle ServiceHandle {get;}
ServiceName    Property      string ServiceName {get;set;}
ServicesDependedOn Property      System.ServiceProcess.ServiceController[] ServicesDependedOn {get;}
ServiceType    Property      System.ServiceProcess.ServiceType ServiceType {get;}
Site           Property      System.ComponentModel.ISite Site {get;set;}
StartType     Property      System.ServiceProcess.ServiceStartMode StartType {get;}
Status         Property      System.ServiceProcess.ServiceControllerStatus Status {get;}
ToString       ScriptMethod   System.Object ToString();

PS C:\WINDOWS\system32>

```

```

Administrator: Windows PowerShell
PS C:\WINDOWS\system32> Get-TimeZone | Get-Member

TypeName: System.TimeZoneInfo

Name           MemberType      Definition
-----
Equals         Method         bool Equals(System.TimeZoneInfo other), bool Equals(System.Object obj), bool I...
GetAdjustmentRules Method      System.TimeZoneInfo+AdjustmentRule[] GetAdjustmentRules()
GetAmbiguousTimeOffsets Method      timespan[] GetAmbiguousTimeOffsets(System.DateTimeOffset dateTimeOffset), time...
GetHashCode    Method         int GetHashCode()
GetObjectData Method      void ISerializable.GetObjectData(System.Runtime.Serialization.SerializationInf...
GetType        Method         type GetType()
GetUtcOffset  Method         timespan GetUtcOffset(System.DateTimeOffset dateTimeOffset), timespan GetUtcOf...
HasSameRules  Method         bool HasSameRules(System.TimeZoneInfo other)
IsAmbiguousTime Method      bool IsAmbiguousTime(System.DateTimeOffset dateTimeOffset), bool IsAmbiguousTi...
IsDaylightSavingTime Method      bool IsDaylightSavingTime(System.DateTimeOffset dateTimeOffset), bool IsDaylig...
IsInvalidTime Method      bool IsInvalidTime(datatime dateTime)
OnDeserialization Method      void IDeserializationCallback.OnDeserialization(System.Object sender)
ToSerializedString Method      string ToSerializedString()
ToString       Method         string ToString()
BaseUtcOffset Property      timespan BaseUtcOffset {get;}
DaylightName  Property      string DaylightName {get;}
DisplayName   Property      string DisplayName {get;}
Id            Property      string Id {get;}
StandardName  Property      string StandardName {get;}
SupportsDaylightSavingTime Property      bool SupportsDaylightSavingTime {get;}

PS C:\WINDOWS\system32>

```



```
Administrator: Windows PowerShell
PS C:\Demo> .\Chap01_Demo04.ps1
Value of i is 0
Value of i is 1
Value of i is 2
Value of i is 3
Value of i is 4
PS C:\Demo> _
```

```
Administrator: Windows PowerShell
PS C:\Demo> .\Chap01_Demo05.ps1
Value of i is 1
Value of i is 2
Value of i is 3
Value of i is 4
Value of i is 5
Value of i is 6
Value of i is 7
Value of i is 8
Value of i is 9
Value of i is 10
PS C:\Demo> _
```

```
Administrator: Windows PowerShell
PS C:\Demo> .\Chap01_Demo06.ps1
Value of i is 1
Value of i is 2
Value of i is 3
Value of i is 4
Value of i is 5
Value of i is 6
Value of i is 7
Value of i is 8
Value of i is 9
Value of i is 10
PS C:\Demo> _
```

```
C:\Demo\UsersInfo.csv - Notepad++
File Edit Search View Encoding Language Settings Tools Macro Run Plugins Window ?
UsersInfo.csv
1 FirstName,LastName,Department,Office,Location
2 Allan, Steiner, Finance, Seattle, USA
3 Bob, Smith,Marketing, London, England
4 Carlos, Grilo, Operations, Paris, France
5 Sanjay, Shah, Human Resouce, New York, USA
```

```
C:\Demo\Chap01_Demo02.ps1 - Notepad++
File Edit Search View Encoding Language Settings Tools Macro Run Plugins Window ?
Chap01_Demo02.ps1
1  Function generateUserName($firstName, $lastName){
2  $userName = $firstName + "." + $lastName
3  Return $userName;
4  }
5
6  $userInformation = import-csv 'C:\Demo\UsersInfo.csv'
7
8  foreach($user in $userInformation){
9  $firstName = $user.FirstName
10 $lastName=$user.LastName
11 $department = $user.Department
12 $office=$user.Office
13 $Location=$user.Location
14 $userName = generateUserName $firstName $lastName
15 Write-Host "The generated user name is " $userName
16 }
```

```
Administrator: Windows PowerShell
PS C:\Demo> Get-Help Import-Csv

NAME
----
Import-Csv

SYNOPSIS
    Creates table-like custom objects from the items in a CSV file.

SYNTAX
    Import-Csv [[-Path] <String[]>] [[-Delimiter] <Char>] [-Encoding {Unicode | UTF7 | UTF8 | ASCII | UTF32 |
    BigEndianUnicode | Default | OEM}] [-Header <String[]>] [-LiteralPath <String[]>] [<<CommonParameters>]

    Import-Csv [[-Path] <String[]>] [-Encoding {Unicode | UTF7 | UTF8 | ASCII | UTF32 | BigEndianUnicode | Default |
    OEM}] [-Header <String[]>] [-LiteralPath <String[]>] -UseCulture [<<CommonParameters>]

DESCRIPTION
    The Import-Csv cmdlet creates table-like custom objects from the items in CSV files. Each column in the CSV file
    becomes a property of the custom object and the items in rows become the property values. Import-Csv works on any
    CSV file, including files that are generated by the Export-Csv cmdlet.

    You can use the parameters of the Import-Csv cmdlet to specify the column header row and the item delimiter, or
    direct Import-Csv to use the list separator for the current culture as the item delimiter.

    You can also use the ConvertTo-Csv and ConvertFrom-Csv cmdlets to convert objects to CSV strings (and back). These
    cmdlets are the same as the Export-CSV and Import-Csv cmdlets, except that they do not deal with files.

    Beginning in Windows PowerShell 3.0, if a header row entry in a CSV file contains an empty or null value, Windows
    PowerShell inserts a default header row name and displays a warning message. In previous versions of Windows
    PowerShell, if a header row entry in a CSV file contains an empty or null value, the Import-Csv command fails.

RELATED LINKS
    Online Version: http://go.microsoft.com/fwlink/?LinkId=821815
    ConvertFrom-Csv
    ConvertTo-Csv
    Export-Csv

REMARKS
    To see the examples, type: "get-help Import-Csv -examples".
    For more information, type: "get-help Import-Csv -detailed".
    For technical information, type: "get-help Import-Csv -full".
    For online help, type: "get-help Import-csv -online"

PS C:\Demo> _
```

```
Administrator: Windows PowerShell
PS C:\Demo> .\Chap01_Demo02.ps1
The generated user name is Allan.Steiner
The generated user name is Bob.Smith
The generated user name is Carlos.Grilo
The generated user name is Sanjay.Shah
PS C:\Demo> _
```

Chapter 2: Managing Office 365 with PowerShell

Download Microsoft On: x

← → C https://www.microsoft.com/en-us/download/details.aspx?id=41950

Microsoft Online Services Sign-In Assistant for IT Professionals RTW

Select Language: English ▼ **Download**

The Microsoft Online Services Sign-In Assistant provides end user sign-in capabilities to Microsoft Online Services, such as Office 365.

- + Details
- + System Requirements
- + Install Instructions

Choose the download you want

<input type="checkbox"/> File Name	Size
<input type="checkbox"/> en\msoidcli_32.msi	4.1 MB
<input checked="" type="checkbox"/> en\msoidcli_64.msi	5.9 MB

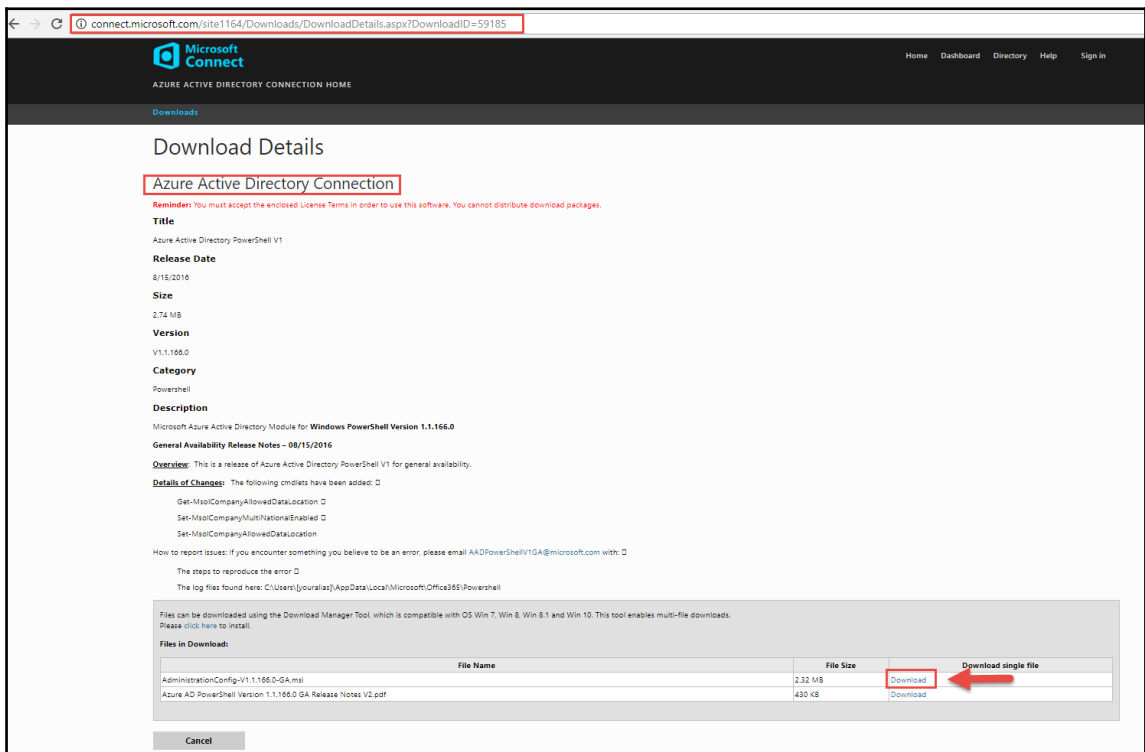
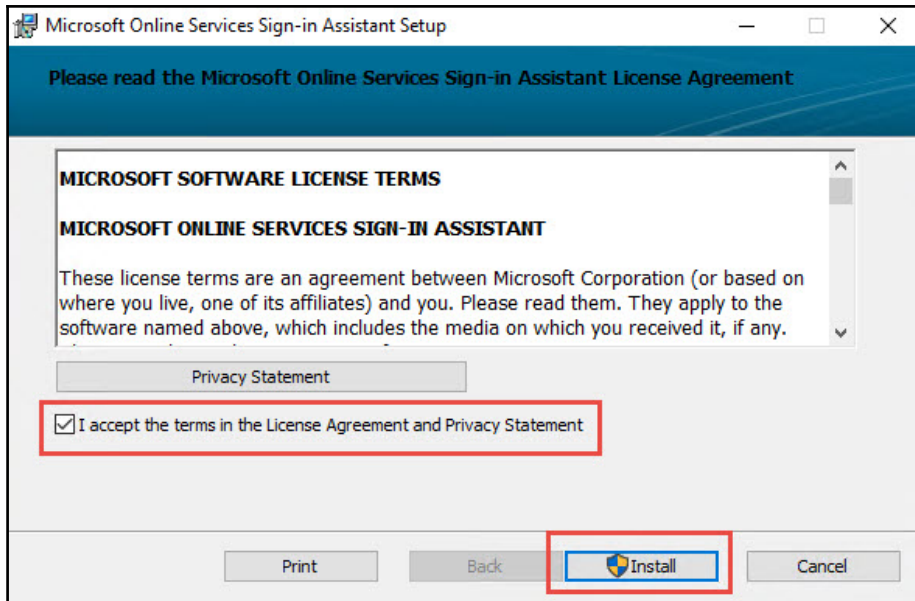

```
Windows PowerShell
PS C:\Users\pgbhoyar> Get-Module | Select-Object Name, Path

Name                                     Path
----                                     -
Microsoft.PowerShell.Management         C:\Windows\system32\WindowsPowerShell\v1.0\Modules\Microsoft.PowerShell.Management\M
Microsoft.PowerShell.Security           C:\Windows\system32\WindowsPowerShell\v1.0\Modules\Microsoft.PowerShell.Security\Mic
Microsoft.PowerShell.Utility            C:\Windows\system32\WindowsPowerShell\v1.0\Modules\Microsoft.PowerShell.Utility\Micr
Microsoft.WSMan.Management              C:\Windows\system32\WindowsPowerShell\v1.0\Modules\Microsoft.WSMan.Management\Micros
MSONline                                 C:\Windows\system32\WindowsPowerShell\v1.0\Modules\MSONline\MSONline.psd1
PSReadLine                              C:\Program Files\WindowsPowerShell\Modules\PSReadLine\1.2\PSReadLine.psm1

PS C:\Users\pgbhoyar>
```

```
Windows Azure Active Directory Module for Windows PowerShell
PS C:\Users\pgbhoyar\Desktop> $cred = Get-Credential
```

```
Windows Azure Active Directory Module for Windows PowerShell
PS C:\Users\pgbhoyar\Desktop> $cred = Get-Credential

cmdlet Get-Credential at command pipeline position 1
Supply values for the following parameters:
Credential
```

Windows PowerShell credential request

Enter your credentials.

User name: bgbhoyar@pgbhoyar.onm

Password:

OK Cancel

```
Windows Azure Active Directory Module for Windows PowerShell
PS C:\Users\pgbhoyar\Desktop> $cred = Get-Credential

cmdlet Get-Credential at command pipeline position 1
Supply values for the following parameters:
Credential
PS C:\Users\pgbhoyar\Desktop> Connect-MsolService -Credential $cred
PS C:\Users\pgbhoyar\Desktop>
```

```
Windows Azure Active Directory Module for Windows PowerShell
PS C:\Users\pgbhoyar\Desktop> $cred = Get-Credential

cmdlet Get-Credential at command pipeline position 1
Supply values for the following parameters:
Credential
PS C:\Users\pgbhoyar\Desktop> Connect-MsolService -Credential $cred
PS C:\Users\pgbhoyar\Desktop> Get-MsolUser -UserPrincipalName "pgbhoyar@pgbhoyar.onmicrosoft.com"

UserPrincipalName      DisplayName      islicensed
-----
pgbhoyar@pgbhoyar.onmicrosoft.com Prashant G Bhoyar True

PS C:\Users\pgbhoyar\Desktop> _
```

```
Windows Azure Active Directory Module for Windows PowerShell
PS C:\Users\pgbhoyar\Desktop> $cred = Get-Credential

cmdlet Get-Credential at command pipeline position 1
Supply values for the following parameters:
Credential
PS C:\Users\pgbhoyar\Desktop> Connect-MsolService -Credential $cred
PS C:\Users\pgbhoyar\Desktop> Get-MsolUser -UserPrincipalName "pgbhoyar@pgbhoyar.onmicrosoft.com"

UserPrincipalName      DisplayName      islicensed
-----
pgbhoyar@pgbhoyar.onmicrosoft.com Prashant G Bhoyar True

PS C:\Users\pgbhoyar\Desktop> Get-MsolUserRole -UserPrincipalName "pgbhoyar@pgbhoyar.onmicrosoft.com"

ObjectId      Name      Description
-----
32e90394-69f5-4237-9190-012177145e10 Company Administrator Company Administrator role has full access to perform any operation in ..

PS C:\Users\pgbhoyar\Desktop> _
```

```

Windows Azure Active Directory Module for Windows PowerShell
PS C:\Users\pgbhoyar\Desktop> get-MsolRole

-----
ObjectId      Name          Description
-----
729827e3-9c14-49f7-bb1b-9608f156bbb8  Helpdesk Administrator  Helpdesk Administrator has access to perform common helpdesk related ta...
f023fd81-a637-4b56-95fd-791ac0226033  Service Support Administrator  Service Support Administrator has access to perform common support tasks.
b0f54661-2d74-4c50-afa3-1ec803f12efe  Billing Administrator  Billing Administrator has access to perform common billing related tasks.
4ba39ca4-527c-499a-b93d-d9b492c50246  Partner Tier1 Support  Allows ability to perform tier1 support tasks.
e00e864a-17c5-4a4b-9c06-f5b95a8d5bd8  Partner Tier2 Support  Allows ability to perform tier2 support tasks.
88d8e3e3-8f55-4a1e-953a-9b9898b8876b  Directory Readers  Allows access to various read only tasks in the directory.
29232cdf-9323-42fd-ade2-1d097af3e4de  Exchange Service Administrator  Exchange Service Administrator.
75941009-915a-4869-abe7-691bfff18279e  Lync Service Administrator  Lync Service Administrator.
fe930be7-5e62-47db-91af-98c3a49a38b1  User Account Administrator  User Account Administrator has access to perform common user management...
9360feb5-f418-4baa-8175-e2a00bac301  Directory Writers  Allows access read tasks and a subset of write tasks in the directory.
62e90394-69f5-4237-9190-012177145e10  Company Administrator  Company Administrator role has full access to perform any operation in ...
f28a1f50-f6e7-4571-818b-6a12f2af6b6c  SharePoint Service Administrator  SharePoint Service Administrator.
d405c6df-0af8-4e3b-95e4-4d06e542109e  Device Users  Device Users
9f06204d-73c1-4d4c-880a-6edb90606fd8  Device Administrators  Device Administrators
9c094953-4995-41c8-84c8-3ebb9b32c93f  Device Join  Device Join
c34f683f-4d5a-4403-affd-6615e00ea37f  Workplace Device Join  Workplace Device Join
17315797-102d-40b4-93e0-432062caca18  Compliance Administrator  Compliance administrator.
d29b2b05-8046-44ba-8758-1e26182fcf32  Directory Synchronization Acc...  Directory Synchronization Accounts
2b499bcd-da44-4968-8aec-78e1674fa64d  Device Managers  Allows access to read and edit device properties.
9b895d92-2cd3-44c7-9d02-a6ac2d5ea5c3  Application Administrator  Application Administrator role has access to perform common application...
cf1c38e5-3621-4004-a7cb-879624dced7c  Application Developer  Application Developer role has ability to create single-tenant applicat...
5d6b6bb7-de71-4623-b4af-96380a352509  Security Reader  Security Reader allows ability to read security information and reports.
194ae4cb-b126-40b2-bd5b-6091b380977d  Security Administrator  Security Administrator allows ability to read and manage security confi...
e8611ab8-c189-46e8-94e1-60213ab1f814  Privileged Role Administrator  Privileged Role Administrator has access to perform common role managem...
3a2c62db-5318-420d-8d74-23affee5d9d5  Intune Service Administrator  Intune Service Administrator has full access in the Intune Service.
158c047a-c907-4556-b7ef-446551a6b5f7  Cloud Application Administrator  Cloud Application Administrator has the ability to create applications ...
5c4f9dcd-47dc-4cf7-8c9a-9e4207cbfe91  Customer LockBox Access Approver  Customer LockBox Access Approver has approval access to user data requ...
44367163-eba1-44c3-98af-f5787879f96a  CRM Service Administrator  CRM Service Administrator has full access in the CRM Service.
a9ea8996-122f-4c74-9520-8edcd192826c  Power BI Service Administrator  Full access in the Power BI Service.
95e79109-95c0-4d8e-ae33-d01accf2d47b  Guest Inviter  Guest Inviter has access to invite guest users.

```

```

Windows Azure Active Directory Module for Windows PowerShell
PS C:\Users\pgbhoyar\Desktop> $cred = Get-Credential

cmdlet Get-Credential at command pipeline position 1
Supply values for the following parameters:
Credential
PS C:\Users\pgbhoyar\Desktop> Connect-MsolService -Credential $cred
PS C:\Users\pgbhoyar\Desktop> Get-MsolAccountSku

AccountSkuId      ActiveUnits  WarningUnits  ConsumedUnits
-----
pgbhoyar:DEVELOPERPACK 1            0             0

```



Windows Azure Active Directory Module for Windows PowerShell

```
PS C:\Users\pgbhoyar\Desktop> New-MsolUser -UserPrincipalName "pbhoyar@pgbhoyar.onmicrosoft.com" -DisplayName "Prashant G Bhoyar"
```

Password	UserPrincipalName	DisplayName	isLicensed
-----	-----	-----	-----
	pbhoyar@pgbhoyar.onmicrosoft.com	Prashant G Bhoyar	False

```
PS C:\Users\pgbhoyar\Desktop> _
```

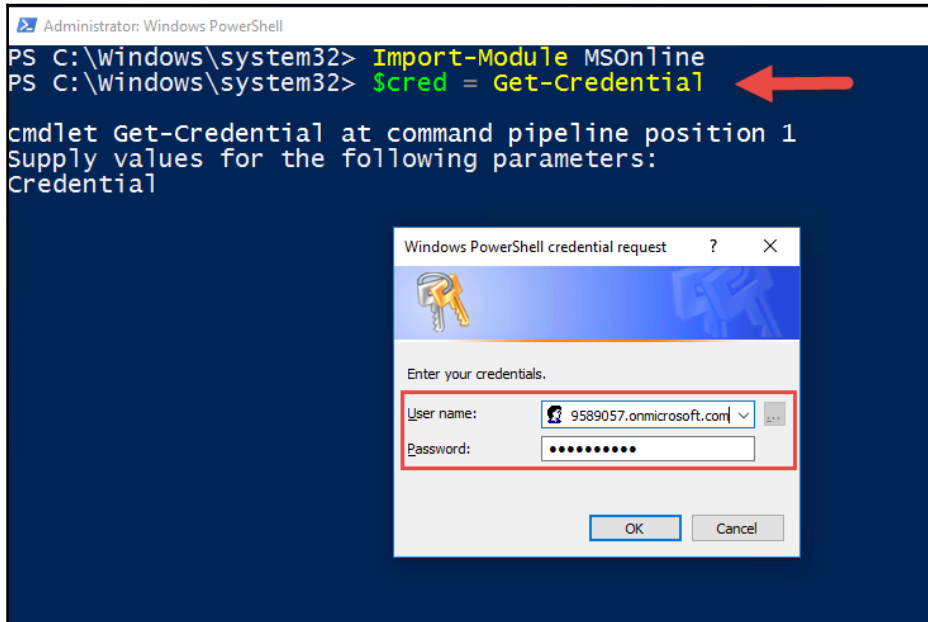
Chapter 3: Azure AD and Licensing Management



Administrator: Windows PowerShell

```
PS C:\Windows\system32> Import-Module MSOnline
PS C:\Windows\system32> $cred = Get-Credential
```

cmdlet Get-Credential at command pipeline position 1
Supply values for the following parameters:
Credential

Windows PowerShell credential request

Enter your credentials.

User name: 9589057.onmicrosoft.com

Password:

OK Cancel

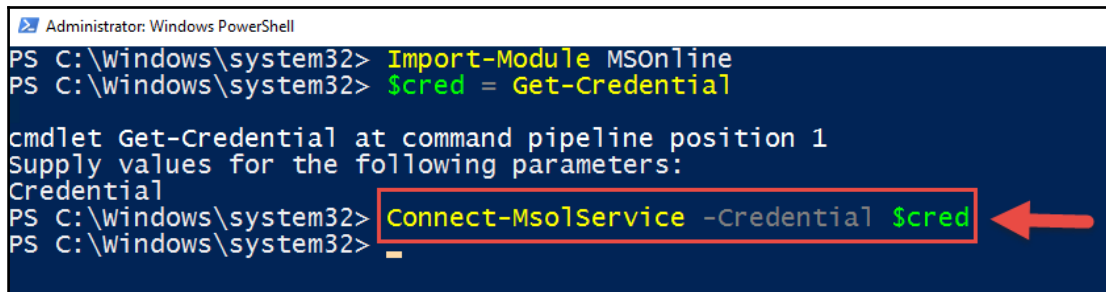

Administrator: Windows PowerShell

```
PS C:\Windows\system32> Import-Module MSOnline
PS C:\Windows\system32> $cred = Get-Credential

cmdlet Get-Credential at command pipeline position 1
Supply values for the following parameters:
Credential
PS C:\Windows\system32> Connect-MsolService -Credential $cred
```

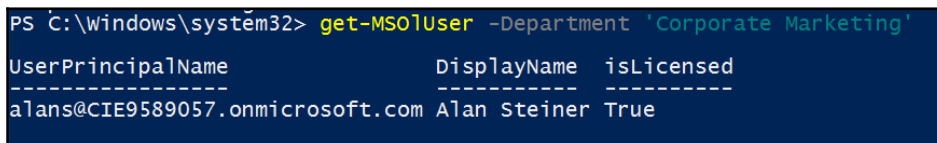

```
PS C:\Windows\system32> get-MSOUser -Department 'Corporate Marketing'
```

UserPrincipalName	DisplayName	isLicensed
alans@CIE9589057.onmicrosoft.com	Alan Steiner	True

```
Administrator: Windows PowerShell
PS C:\Windows\system32> Get-MsolUser -Department "Corporate Marketing" > CorporateMarketingUsers.txt
PS C:\Windows\system32> Get-MsolUser -Department "Corporate Marketing" > CorporateMarketingUsers.csv
PS C:\Windows\system32> _
```

```
Administrator: Windows PowerShell
PS C:\Windows\system32> Get-MsolAccountSku
-----
AccountsSkuId                ActiveUnits  WarningUnits  ConsumedUnits
-----
CIE9589057: ENTERPRISEPREMIUM 25           0              23
CIE9589057: PROJECTPREMIUM   25           0              23
CIE9589057: EMS              25           0              23
CIE9589057: PROJECT_MADEIRA_PREVIEW_IW_SKU 10000        0              23

PS C:\Windows\system32> _
```

```
Administrator: Windows PowerShell
PS C:\Windows\system32> New-MsolUser -UserPrincipalName "bobsmith@CIE9589057.onmicrosoft.com" -DisplayName "Bob Smith" -FirstName "Bob" -LastName "Smith" -UsageLocation "US"
Password UserPrincipalName                DisplayName isLicensed
-----
bobsmith@CIE9589057.onmicrosoft.com Bob Smith False

PS C:\Windows\system32> _
```

```
Administrator: Windows PowerShell
PS C:\Windows\system32> New-MsolUser -UserPrincipalName "bobsmith@CIE9589057.onmicrosoft.com" -DisplayName "Bob Smith" -FirstName "Bob" -LastName "Smith" -UsageLocation "US" -LicenseAssignment "CIE9589057:ENTERPRISEPREMIUM"
Password UserPrincipalName                DisplayName isLicensed
-----
bobsmith@CIE9589057.onmicrosoft.com Bob Smith True

PS C:\Windows\system32> _
```

```
Administrator: Windows PowerShell
PS C:\Windows\system32> Get-MsolUser -userprincipalname bobsmith@CIE9589057.onmicrosoft.com
UserPrincipalName                DisplayName isLicensed
-----
bobsmith@CIE9589057.onmicrosoft.com Bob Smith True

PS C:\Windows\system32> _
```

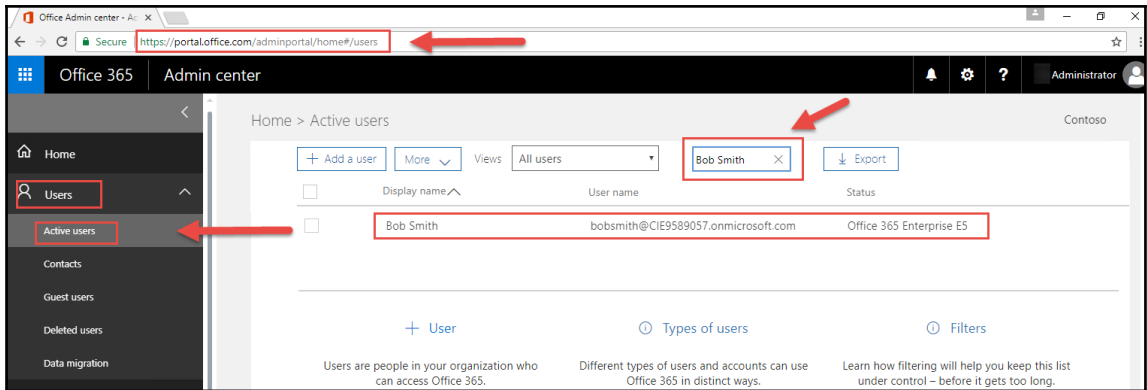

```
Administrator: Windows PowerShell
PS C:\Windows\system32> Set-MSOLUserLicense -UserPrincipalName "bobsmith@CIE9589057.onmicrosoft.com" -AddLicenses "CIE9589057:ENTERPRISEPREMIUM"
PS C:\Windows\system32> Get-MsolUser -userprincipalName "bobsmith@CIE9589057.onmicrosoft.com"

UserPrincipalName      DisplayName      IsLicensed
-----
bobsmith@CIE9589057.onmicrosoft.com Bob Smith      True
```

```
Administrator: Windows PowerShell
PS C:\Windows\system32> Set-MSOLUserLicense -UserPrincipalName "bobsmith@CIE9589057.onmicrosoft.com" -RemoveLicenses "CIE9589057:ENTERPRISEPREMIUM"
PS C:\Windows\system32> Get-MsolUser -userprincipalName "bobsmith@CIE9589057.onmicrosoft.com"

UserPrincipalName      DisplayName      IsLicensed
-----
bobsmith@CIE9589057.onmicrosoft.com Bob Smith      False
```

```
Administrator: Windows PowerShell
PS C:\Windows\system32> Get-MSOLAccountSku

AccountSkuId              ActiveUnits  WarningUnits  ConsumedUnits
-----
CIE9589057:ENTERPRISEPREMIUM      25           0           23
CIE9589057:PROJECTPREMIUM        25           0           24
CIE9589057:EMS                    25           0           23
CIE9589057:PROJECT_MADEIRA_PREVIEW_IW_SKU 10000        0           23

PS C:\Windows\system32> Set-MsolUserLicense -UserPrincipalName "bobsmith@CIE9589057.onmicrosoft.com" -AddLicenses "CIE9589057:EMS" -RemoveLicenses "CIE9589057:PROJECTPREMIUM"
PS C:\Windows\system32>
```

```
Administrator: Windows PowerShell
PS C:\WINDOWS\system32> $sku = Get-MSOAccountSku
PS C:\WINDOWS\system32> $sku.ServiceStatus

ServicePlan                ProvisioningStatus
-----
FORMS_PLAN_E5              PendingProvisioning
STREAM_0365_E5             PendingProvisioning
THREAT_INTELLIGENCE       Success
Deskless                   Success
FLOW_0365_P3               Success
POWERAPPS_0365_P3         Success
TEAMS1                     Success
ADALLOM_S_0365             Success
EQUIVIO_ANALYTICS         Success
LOCKBOX_ENTERPRISE        Success
EXCHANGE_ANALYTICS        Success
SWAY                       Success
ATP_ENTERPRISE             Success
MCOEV                      Success
MCOMEETADV                 Success
BT_AZURE_P2                Success
INTUNE_0365                PendingActivation
PROJECTWORKMANAGEMENT      Success
RMS_S_ENTERPRISE           Success
YAMMER_ENTERPRISE         Success
OFFICESUBSCRIPTION        Success
MCOSTANDARD                Success
EXCHANGE_S_ENTERPRISE     Success
SHAREPOINTENTERPRISE      Success
SHAREPOINTWAC              Success
SHAREPOINTWAC              Success
SHAREPOINT_PROJECT        Success
SHAREPOINTENTERPRISE      Success
PROJECT_CLIENT_SUBSCRIPTION Success
RMS_S_PREMIUM              Success
INTUNE_A                   Success
RMS_S_ENTERPRISE           Success
AAD_PREMIUM                 Success
MFA_PREMIUM                 Success
PROJECT_MADEIRA_PREVIEW_IW Success

PS C:\WINDOWS\system32>
```

Office 365 Admin center

Home > Active users

+ Add a user More Views All users Search users Export

<input type="checkbox"/>	Display name	User name	Status
<input type="checkbox"/>	Alan Steiner	alans@CIE9589057.onmicrosoft.com	Dynamics 365 for Financials fo...
<input type="checkbox"/>	Alicia Thomber	aliciat@CIE9589057.onmicrosoft.com	Dynamics 365 for Financials fo...
<input type="checkbox"/>	Allie Bellew	allieb@CIE9589057.onmicrosoft.com	Dynamics 365 for Financials fo...
<input type="checkbox"/>	Amy Alberts	amya@CIE9589057.onmicrosoft.com	Dynamics 365 for Financials fo...
<input type="checkbox"/>	Anne Weiler	annew@CIE9589057.onmicrosoft.com	Dynamics 365 for Financials fo...
<input type="checkbox"/>	Carlos Grilo	carlosg@CIE9589057.onmicrosoft.com	Dynamics 365 for Financials fo...

Chapter 4: Managing SharePoint Online Using PowerShell

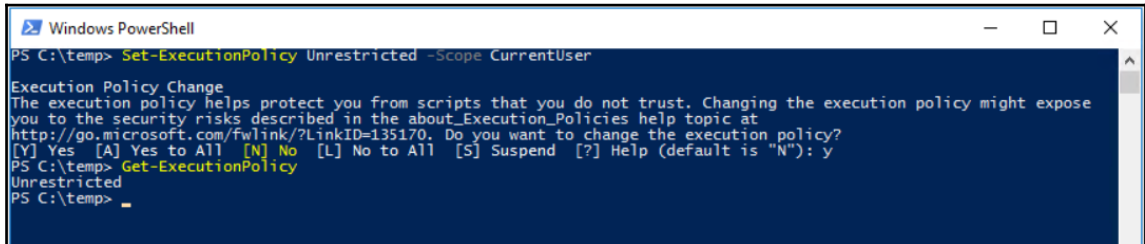

```
Windows PowerShell
PS C:\temp> Set-ExecutionPolicy Unrestricted -Scope CurrentUser

Execution Policy Change
The execution policy helps protect you from scripts that you do not trust. Changing the execution policy might expose you to the security risks described in the about_Execution_Policies help topic at
http://go.microsoft.com/fwlink/?LinkID=135170. Do you want to change the execution policy?
[Y] Yes [A] Yes to All [N] No [L] No to All [S] Suspend [?] Help (default is "N"): y
PS C:\temp> Get-ExecutionPolicy
Unrestricted
PS C:\temp>
```

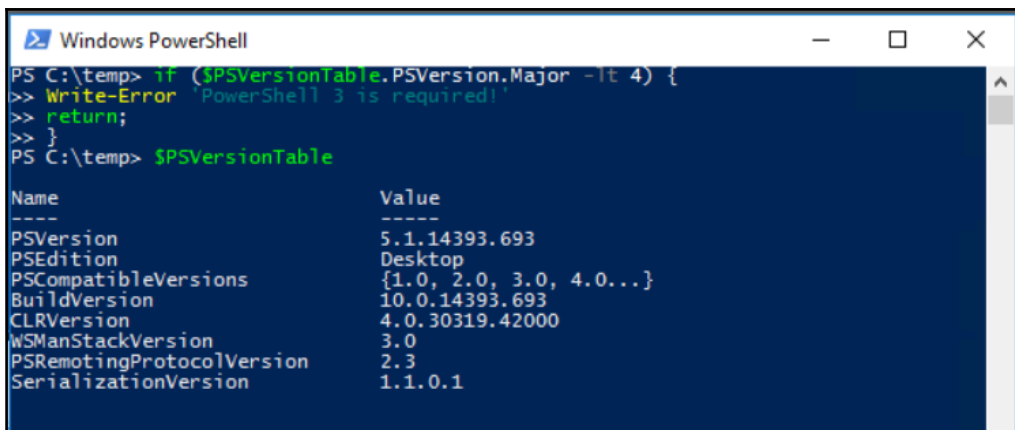

```
Windows PowerShell
PS C:\temp> if ($PSVersionTable.PSVersion.Major -lt 4) {
>> Write-Error 'PowerShell 3 is required!'
>> return;
>> }
PS C:\temp> $PSVersionTable

Name                           Value
----                           -
PSVersion                       5.1.14393.693
PSEdition                       Desktop
PSCompatibleVersions            {1.0, 2.0, 3.0, 4.0...}
BuildVersion                    10.0.14393.693
CLRVersion                      4.0.30319.42000
WSManStackVersion              3.0
PSRemotingProtocolVersion      2.3
SerializationVersion           1.1.0.1
```

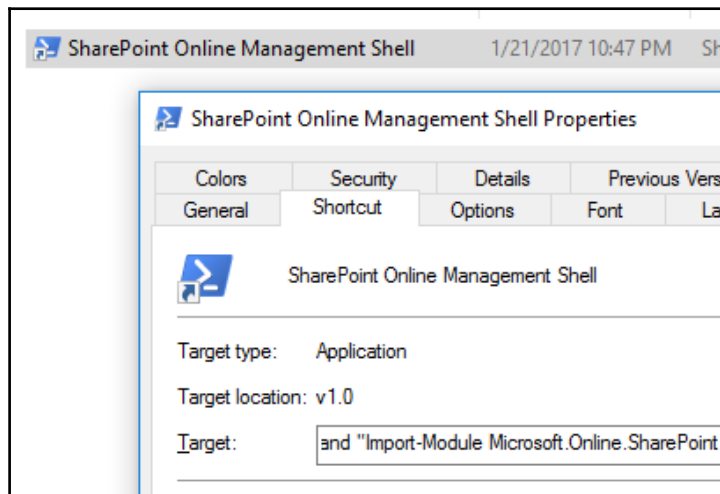

SharePoint Online Management Shell Properties

Target type: Application

Target location: v1.0

Target: and "Import-Module Microsoft.Online.SharePoint.

```
Windows PowerShell
PS C:\temp> $module = Get-Module Microsoft.Online.SharePoint.PowerShell
PS C:\temp> $module.Version

Major Minor Build Revision
-----
16     0     6008    0

PS C:\temp> _
```

T2 Test 2
test2@mytest321.onmicrosoft.com

Edit user roles

Choose the admin role that you want to assign to [about administrator roles](#)

- User (no administrator access)
- Global administrator
- Customized administrator
 - Billing administrator
 - Exchange administrator
 - Password administrator
 - Skype for Business administrator
 - Power BI service administrator
 - Service administrator
 - SharePoint administrator
 - User management administrator

Sign in to your account ✕

Microsoft SharePoint Online Management Shell

Work or school, or personal Microsoft account

[Sign in](#) [Back](#)

[Can't access your account?](#)

© 2017 Microsoft 
[Terms of use](#) [Privacy & Cookies](#)

```
Windows PowerShell ISE
File Edit View Tools Debug Add-ons Help
Connect.ps1 x
1 if ($PSVersionTable.PSVersion.Major -lt 3){
2   write-Error 'PowerShell 3 is required!'
3   return;
4 }
5
6 if ((Get-Module Microsoft.Online.SharePoint.PowerShell).Count -eq 0) {
7   write-Host 'Loading SharePoint.PowerShell'
8   Import-Module Microsoft.Online.SharePoint.PowerShell -DisableNameChecking
9 }
10
11 $adminUrl = 'https://mytest321-admin.sharepoint.com'
12 Connect-SPOService -Url $adminUrl
13
14
15 Write-Host "Connected to $adminUrl" -ForegroundColor Green
Ln 15 Col 59 | 100%
```



```

Windows PowerShell ISE
File Edit View Tools Debug Add-ons Help
SiteInfo.ps1 X
1 # filter contentTypeHub as an example
2 $allSites = Get-SPOSite -Filter { Url -notlike 'contentTypeHub' } -IncludePersonalSite $true
3 # additional filters -Limit ALL -Template STS#0
4
5 # WebsCount & other properties are not loaded by default
6 # Detailed flag has to be called for each site collection
7 $allSites | foreach { $allSites[$allSites.IndexOf($_)] = Get-SPOSite $_ -Detailed };
8
9 $allSites | Select Url, WebsCount, StorageUsageCurrent #, ResourceUsageCurrent, ResourceUsageAverage

```

Url	WebsCount	StorageUsageCurrent
https://mytest321-my.sharepoint.com/personal/admin1_mytest321_onmicrosoft_com	1	1
https://mytest321.sharepoint.com/	1	1407
https://mytest321.sharepoint.com/sites/CompliancePolicyCenter	1	1
https://mytest321-my.sharepoint.com/personal/test2_mytest321_onmicrosoft_com	1	1
https://mytest321.sharepoint.com/portals/hub	1	1
https://mytest321-my.sharepoint.com/	1	1
https://mytest321.sharepoint.com/portals/Community	1	1
https://mytest321.sharepoint.com/search	1	27

Ln 16 Col 9 100%

Sharing outside your organization

Control how users share content with people outside your organization.

- Don't allow sharing outside your organization
- Allow sharing only with the external users that already exist in your organization's directory
- Allow users to invite and share with authenticated external users
- Allow sharing to authenticated external users and using anonymous access links
 - Anonymous access links expire in this many days: 9 `Set-SPOTenant -RequireAnonymousLinksExpireInDays <int>`

Anonymous access links allow recipients to:

Files: `Set-SPOTenant -FileAnonymousLinkType <None | View | Edit>`

Folders: `Set-SPOTenant -FolderAnonymousLinkType <None | View | Edit>`

Default link type

Choose the type of link that is created by default when users get links. [Learn more.](#)

- Direct - only people who have permission
- Internal - people in the organization only
- Anonymous Access - anyone with the link

`Set-SPOTenant -DefaultSharingLinkType <None | Direct | Internal | AnonymousAccess>`

Additional settings

- Limit external sharing using domains (applies to all future sharing invitations). Separate multiple domains with spaces. [Learn more.](#)
 - Allow sharing only with users from these domains: microsoft.com outlook.com

`Set-SPOTenant -SharingDomainRestrictionMode <AllowList | BlockList> -SharingAllowedDomainList 'outlook.com microsoft.com' -SharingBlockedDomainList '<string>'`
- Prevent external users from sharing files, folders, and sites that they don't own `Set-SPOTenant -PreventExternalUsersFromResharing <$true | $false>`
- External users must accept sharing invitations using the same account that the invitations were sent to `Set-SPOTenant -RequireAcceptingAccountMatchInvitedAccount <$true | $false>`

When users share via anonymous access links, people who receive the link don't need to sign in to access the shared content. Therefore these additional settings don't apply to anonymous access links.

Notifications

E-mail OneDrive for Business owners when

- Other users invite additional external users to shared files `Set-SPOTenant -NotifyOwnersWhenItemsReshared <$true | $false>`
- External users accept invitations to access files `Set-SPOTenant -NotifyOwnersWhenInvitationsAccepted <$true | $false>`
- An anonymous access link is created or changed

Share 'me'

Shared with lots of people

- Invite people
- Get a link
- Shared with

test@outlook1.com ×

Can edit ▾

Administrative policies don't allow sharing with people outside your organization.

You are not allowed to share with **test@outlook1.com** per site policy. Contact your site owner or administrator for help.

Add a message here

Send an email invitation

Share

Share 'me'

Shared with lots of people

- Invite people
- Get a link
- Shared with

Edit link - no sign-in required ▾

- Restricted link - Only specific people can open this link (created)
- View link - mytest321 account required
- Edit link - mytest321 account required
- View link - no sign-in required
- Edit link - no sign-in required

Close

Chapter 5: Managing Exchange Online Using PowerShell

Select Names: All Users

Search: Name only More colu

Name

- Accounting
- AdminLogs
- Chelsea
- Martin
- Meeting Room A
- Miguel
- Printer B
- Support
- Test3
- test4
- test5
- test6

<

To ->

Cc ->

Bcc ->

Share 'Team Discussion'

Shared with Test 123,

Invite people

Shared with

test6 x |

Include a personal message

SHOW OPTIONS

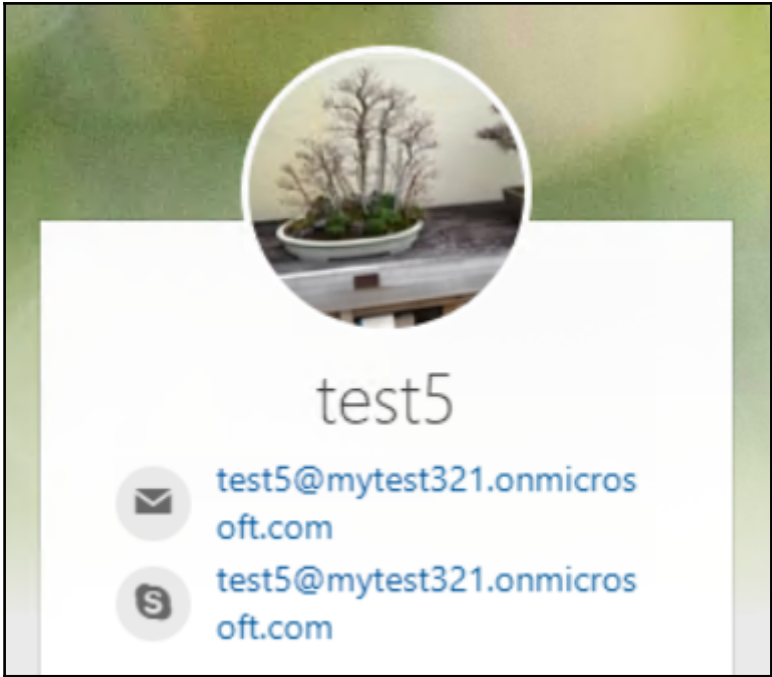

	A	B
1	Name	Photo
2	test5	c:\temp\b2.png
3	test123	c:\temp\b3.png
4		

Tuesday	Wednesday	Thursday	Friday	Saturday
27	28	29	30	Jul 1
4 ☀️ Test2 Out	5 ☀️	6 ☀️	7 ☀️	8 ☀️

Focused Other Filter ▾

Next: No more events for today or tomorrow 📅 Agenda

mytest321 Admin ! 📌

Important message 4:53 PM

(No message text)

Today

mytest321 Admin 4:54 PM

Normal message

Hi

mytest321 Admin 4:51 PM

A normal message

hi

mytest321 Admin 4:50 PM

This message is not important

(No message text)

Management role	Recipient read scope	Recipient write scope	Configuration read scope	Configuration write scope
MyTextMessaging	Self	Self	Organization Config	Organization Config

Chapter 6: Script Automation

ProductSales

[+ new item](#) or [edit this list](#)

All Items ...

✓ Title	Product Name	Sales Date	Sales Total
AWC Logo Cap 6/1/2004 ✖	... AWC Logo Cap	6/1/2004	52
Bike Wash - Dissolver 6/1/2004 ✖	... Bike Wash - Dissolver	6/1/2004	55
Chain 6/1/2004 ✖	... Chain	6/1/2004	8
Classic Vest, M 6/1/2004 ✖	... Classic Vest, M	6/1/2004	34
Classic Vest, S 6/1/2004 ✖	... Classic Vest, S	6/1/2004	87

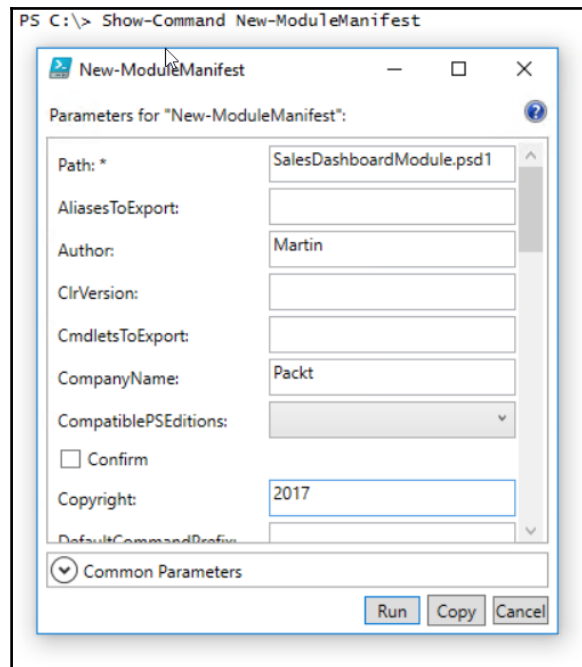

Shell Power Properties

Member Of	Dial-in	Environment	Sessions
Remote control	Remote Desktop Services Profile	COM+	
General	Address	Account	Profile
Telephones	Organization		

User logon name:
pshell @dev.local

User logon name (pre-Windows 2000):
DEV\ pshell

Logon Hours... Log On To...

Unlock account

Account options:

- User must change password at next logon
- User cannot change password
- Password never expires
- Store password using reversible encryption

Account expires:

Never

End of: Monday, April 24, 2017

OK Cancel Apply Help

Database User - DEV\pshell

Select a page

- General
- Owned Schemas
- Membership
- Securables
- Extended Properties

Script Help

User name: DEV\pshell

Securables: Search...

Schema	Name	Type
SalesLT	Product	Table
SalesLT	SalesOrderDetail	Table
SalesLT	SalesOrderHeader	Table

Permissions for SalesLT.SalesOrderHeader: Column Permissions...

Explicit Effective

Permission	Grantor	Grant	With Grant	Deny
Alter		<input type="checkbox"/>	<input type="checkbox"/>	<input type="checkbox"/>
Control		<input type="checkbox"/>	<input type="checkbox"/>	<input type="checkbox"/>
Delete		<input type="checkbox"/>	<input type="checkbox"/>	<input type="checkbox"/>
Insert		<input type="checkbox"/>	<input type="checkbox"/>	<input type="checkbox"/>
References		<input type="checkbox"/>	<input type="checkbox"/>	<input type="checkbox"/>
Select		<input checked="" type="checkbox"/>	<input type="checkbox"/>	<input type="checkbox"/>
Take ownership		<input type="checkbox"/>	<input type="checkbox"/>	<input type="checkbox"/>

Progress

Ready

OK Cancel

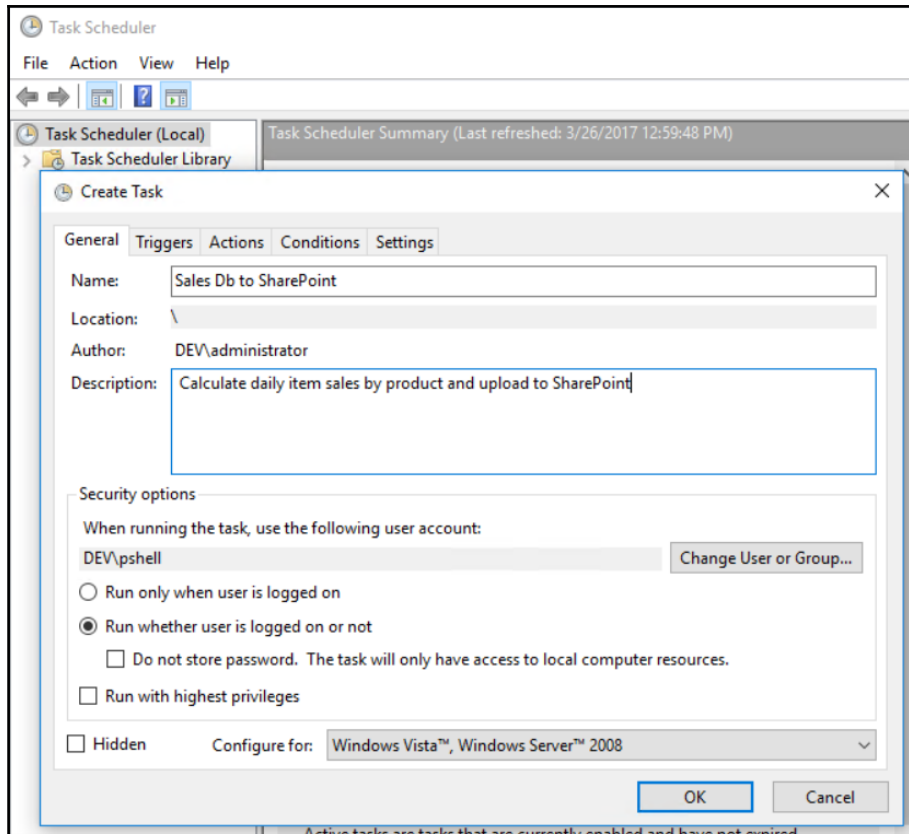

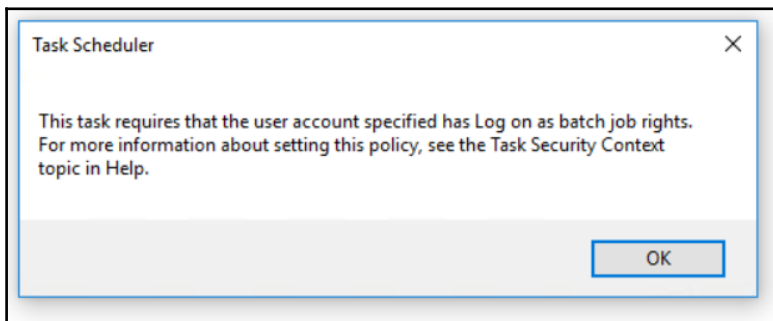
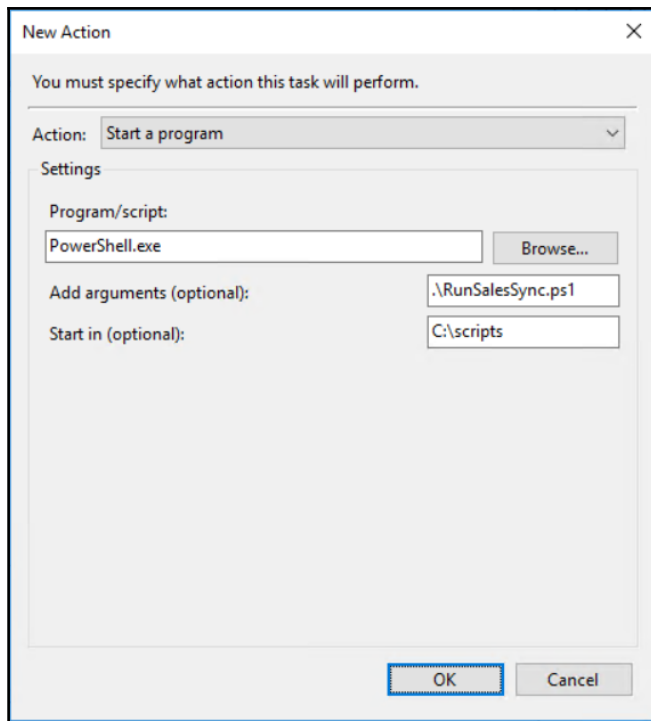

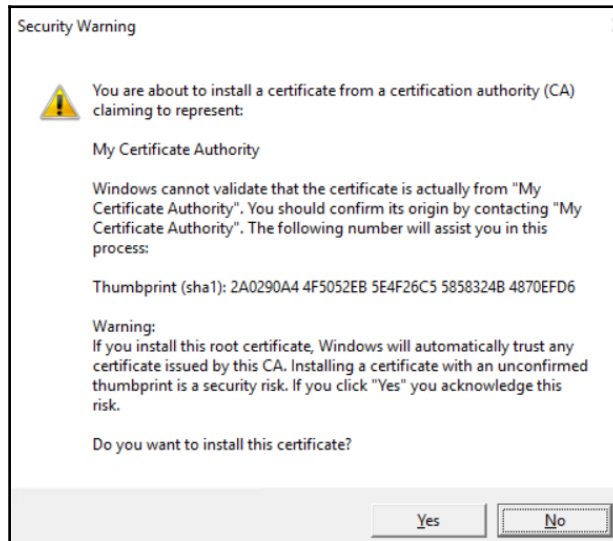
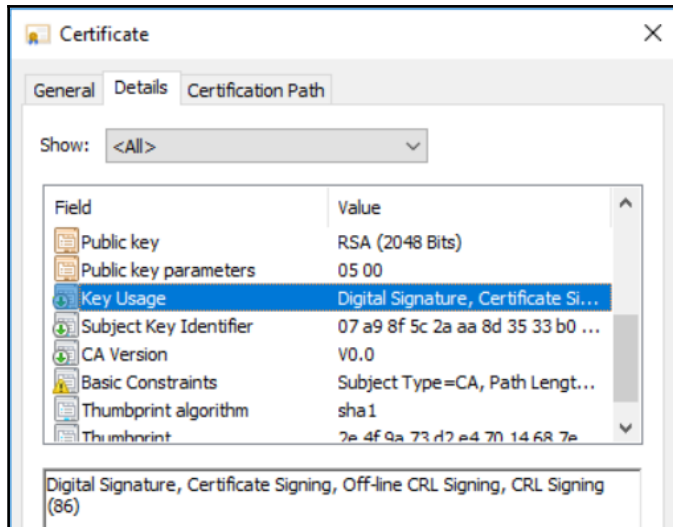

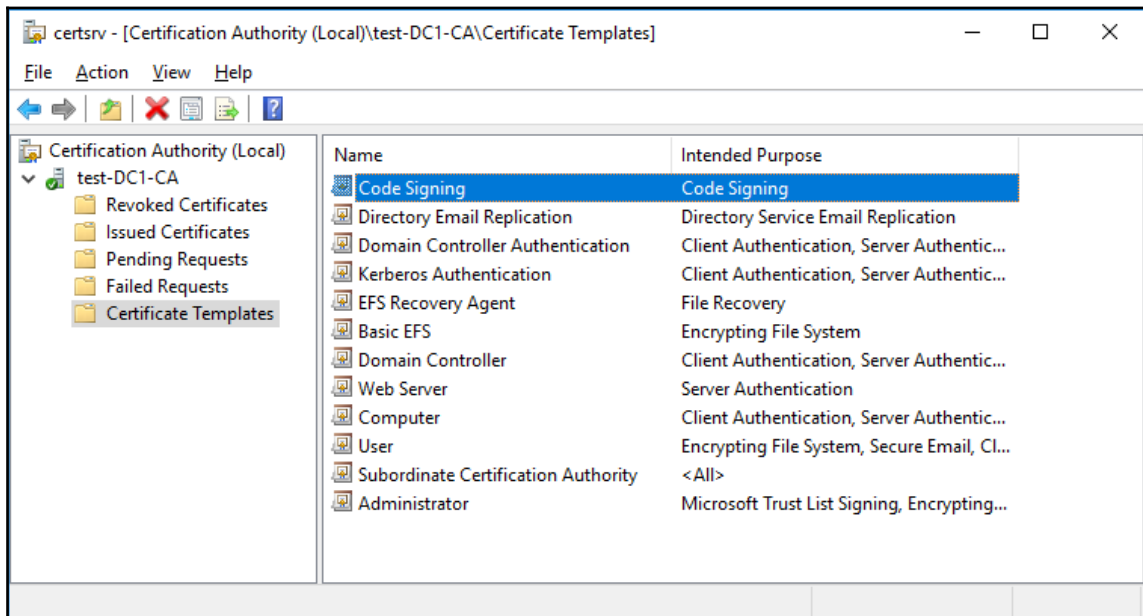
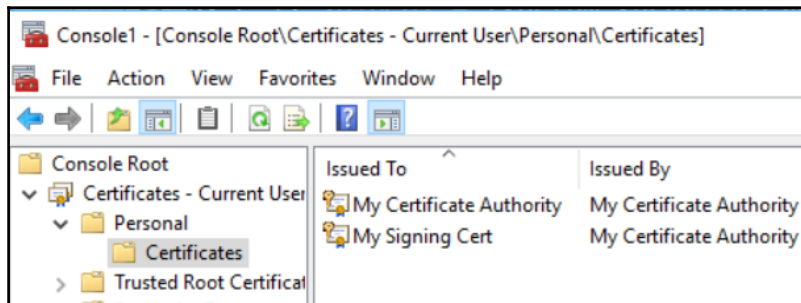
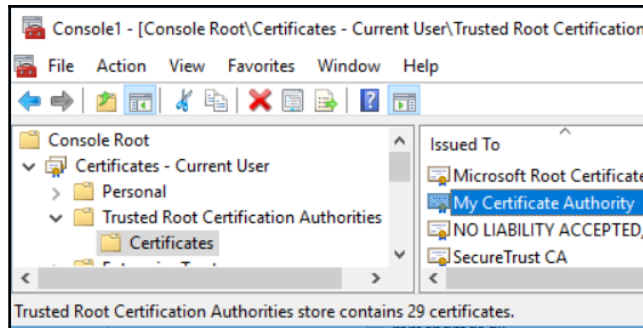

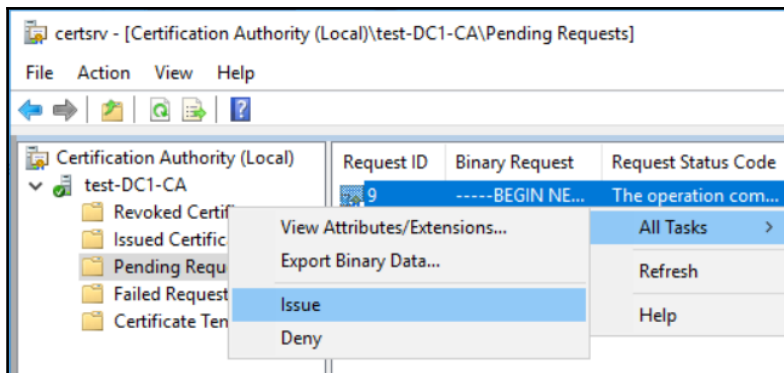
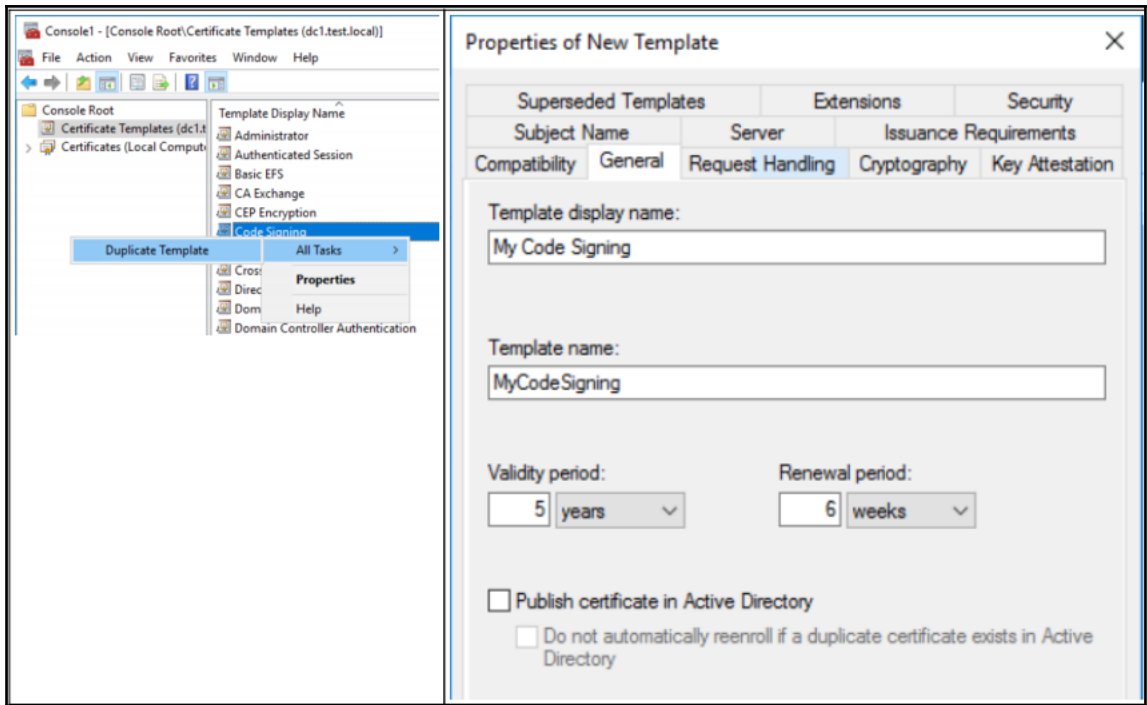

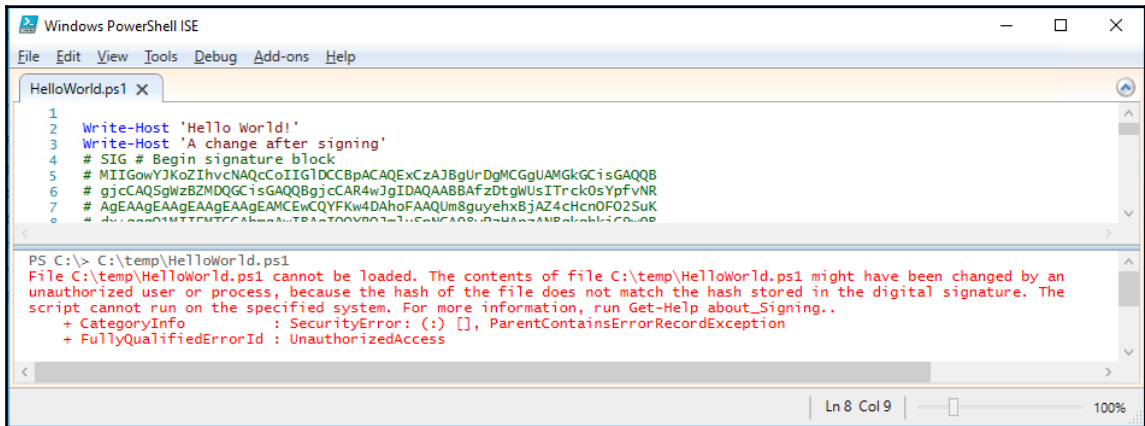
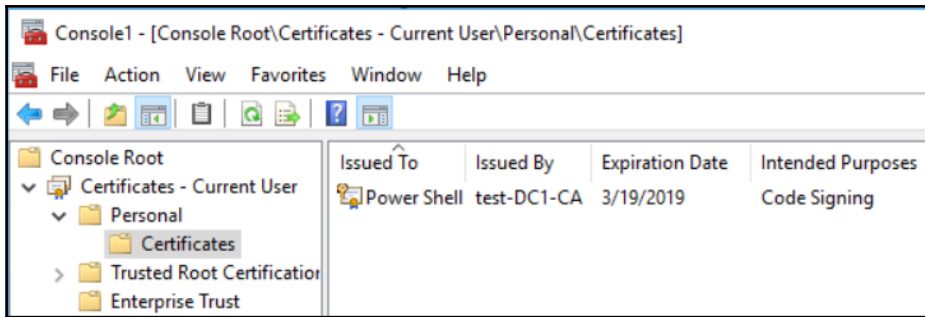

Chapter 7: Patterns and Practices

PowerShell

```
Administrator: Windows PowerShell
PS C:\Windows\system32> Install-Module SharePointPnPPowerShellOnline

NuGet provider is required to continue
PowerShellGet requires NuGet provider version '2.8.5.201' or newer to interact with NuGet-based repositories. The NuGet provider must be available in 'C:\Program Files\PackageManagement\ProviderAssemblies' or 'C:\Users\pgbhoyar\AppData\Local\PackageManagement\ProviderAssemblies'. You can also install the NuGet provider by running 'Install-PackageProvider -Name NuGet -MinimumVersion 2.8.5.201 -Force'. Do you want PowerShellGet to install and import the NuGet provider now?
[Y] Yes [N] No [S] Suspend [?] Help (default is "Y"): _
```

```
Select Administrator: Windows PowerShell
PS C:\Windows\system32> Install-Module SharePointPnPPowerShellOnline

NuGet provider is required to continue
PowerShellGet requires NuGet provider version '2.8.5.201' or newer to interact with NuGet-based repositories. The NuGet provider must be available in 'C:\Program Files\PackageManagement\ProviderAssemblies' or 'C:\Users\pgbhoyar\AppData\Local\PackageManagement\ProviderAssemblies'. You can also install the NuGet provider by running 'Install-PackageProvider -Name NuGet -MinimumVersion 2.8.5.201 -Force'. Do you want PowerShellGet to install and import the NuGet provider now?
[Y] Yes [N] No [S] Suspend [?] Help (default is "Y"): Yes

Untrusted repository
You are installing the modules from an untrusted repository. If you trust this repository, change its InstallationPolicy value by running the Set-PSRepository cmdlet. Are you sure you want to install the modules from 'PSGallery'?
[Y] Yes [A] Yes to All [N] No [L] No to All [S] Suspend [?] Help (default is "N"): █
```

```
Administrator: Windows PowerShell
PS C:\Windows\system32> Install-Module SharePointPnPPowerShellOnline



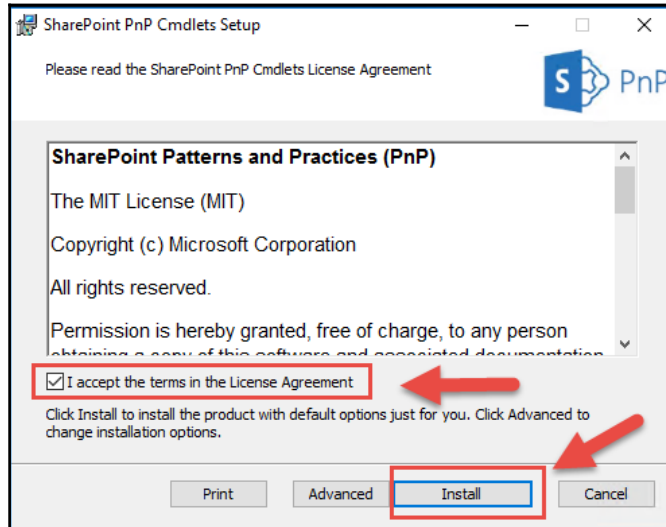
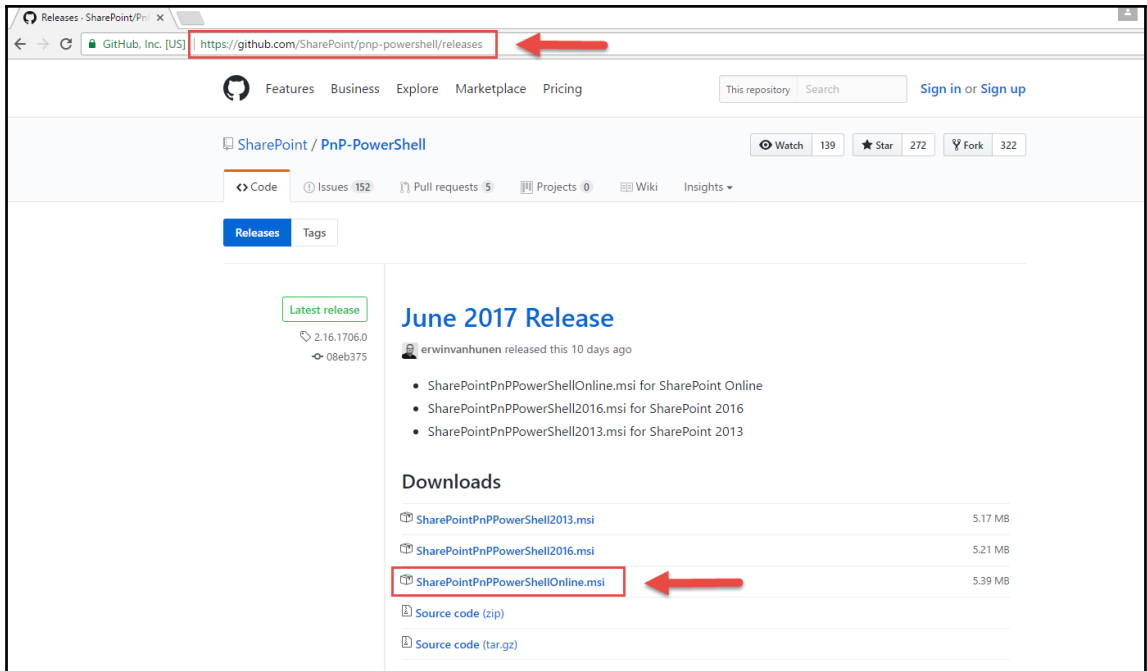

NuGet provider is required to continue
PowerShellGet requires NuGet provider version '2.8.5.201' or newer to interact with NuGet-based repositories. The NuGet provider must be available in 'C:\Program Files\PackageManagement\ProviderAssemblies' or 'C:\Users\pgbhoyar\AppData\Local\PackageManagement\ProviderAssemblies'. You can also install the NuGet provider by running 'Install-PackageProvider -Name NuGet -MinimumVersion 2.8.5.201 -Force'. Do you want PowerShellGet to install and import the NuGet provider now?
[Y] Yes [N] No [S] Suspend [?] Help (default is "Y"): Yes

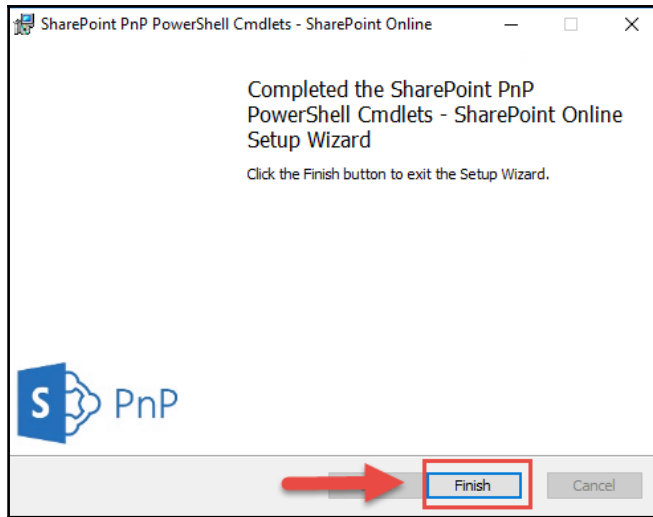
Untrusted repository
You are installing the modules from an untrusted repository. If you trust this repository, change its InstallationPolicy value by running the Set-PSRepository cmdlet. Are you sure you want to install the modules from 'PSGallery'?
[Y] Yes [A] Yes to All [N] No [L] No to All [S] Suspend [?] Help (default is "N"): Yes
PS C:\Windows\system32> _
```

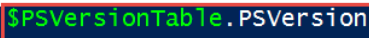

```
Administrator: Windows PowerShell
PS C:\Windows\system32> $PSVersionTable.PSVersion
Major Minor Build Revision
----
5      1      14393  1066
PS C:\Windows\system32>
```

```
Administrator: Windows PowerShell
PS C:\Windows\system32> $PSVersionTable.PSVersion
Major Minor Build Revision
----
5      1      14393  1066

PS C:\Windows\system32> Invoke-Expression (New-Object Net.WebClient).DownloadString('https://raw.githubusercontent.com/fficeDev/PnP-PowerShell/master/Samples/Modules/Install/Install-SharePointPnPPowerShell.ps1')
```

```
Administrator: Windows PowerShell
PS C:\Windows\system32> $PSVersionTable.PSVersion

Major  Minor  Build  Revision
-----
5      1      14393  1066

PS C:\Windows\system32> Invoke-Expression (New-Object Net.WebClient).DownloadString('https://raw.githubusercontent.com/OfficeDev/PnP-PowerShell/master/Samples/Modules.Install/Install-SharePointPnPPowerShell.ps1')
PowerShellPackageManagement now installed we will now run the next command in 10 Seconds

Confirm
Which version of the Modules do you want to install?
[0] SharePoint Online [6] SharePoint 2016 [3] SharePoint 2013 [?] Help (default is "0"):
The modules for SharePoint Online have been installed and can now be used
On the next release you can just run Update-Module -force to update this and other installed modules
PS C:\Windows\system32> _
```

```
Administrator: Windows PowerShell
PS C:\Windows\system32> Update-Module SharePointPnPPowerShell*
PS C:\Windows\system32> _
```



```
Administrator: Windows PowerShell
PS C:\Windows\system32> Get-Module SharePointPnPPowerShell* -ListAvailable | Select-Object Name,Version -Descending

Name                                     Version
-----
SharePointPnPPowerShellOnline           2.16.1706.0
```

```
Administrator: Windows PowerShell
PS C:\Windows\system32> Connect-PnPOnline -Url https://...sharepoint.com/sites/... -Credential
cmdlet Get-Credential at command pipeline position 1
Supply values for the following parameters:
Credential
PS C:\Windows\system32> _
```

```
Administrator: Windows PowerShell
PS C:\windows\system32> Connect-PnPOnline -Url https://[redacted].sharepoint.com/sites/[redacted] -Credential (Get-Credential)
cmdlet Get-Credential at command pipeline position 1
Supply values for the following parameters:
Credential
PS C:\windows\system32> Get-PnPSite

Url                                     CompatibilityLevel
---                                     -
https://[redacted].sharepoint.com/sites/[redacted] .. 15

PS C:\windows\system32>
```

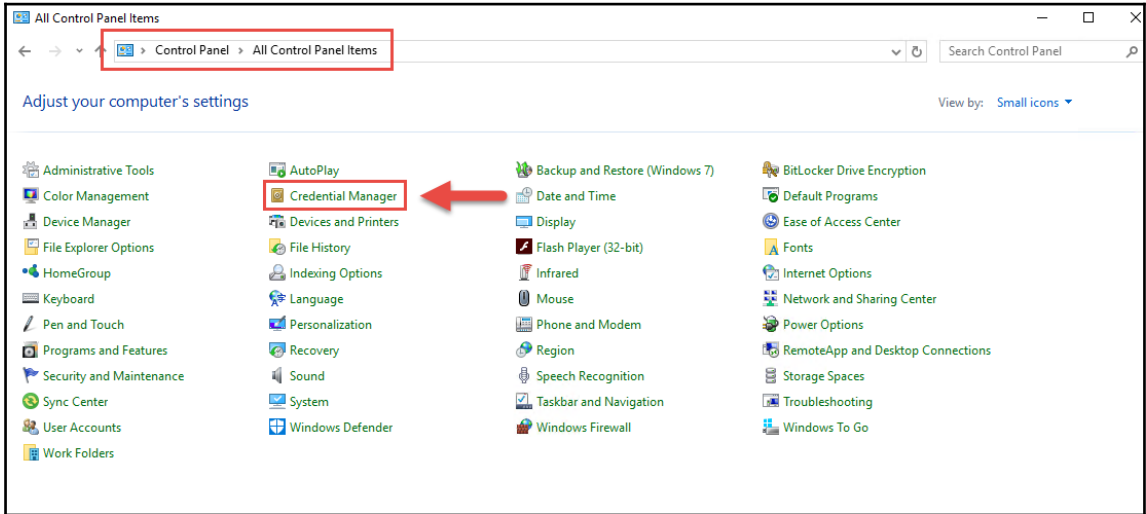

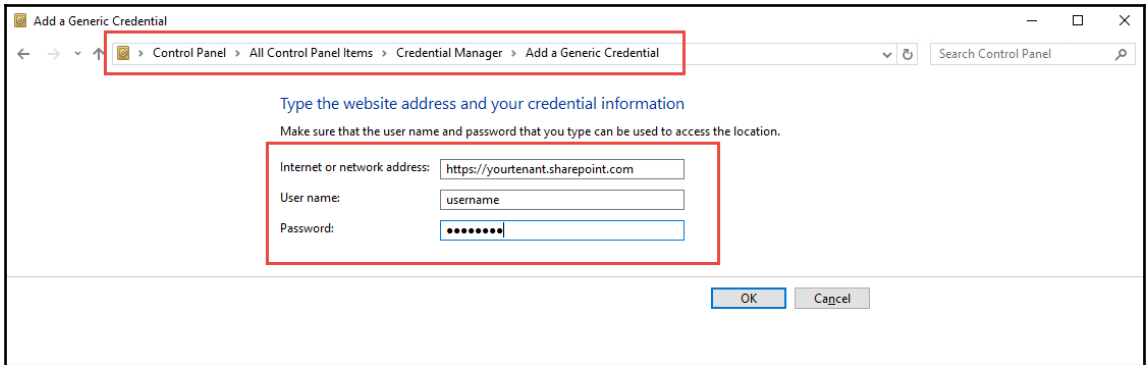
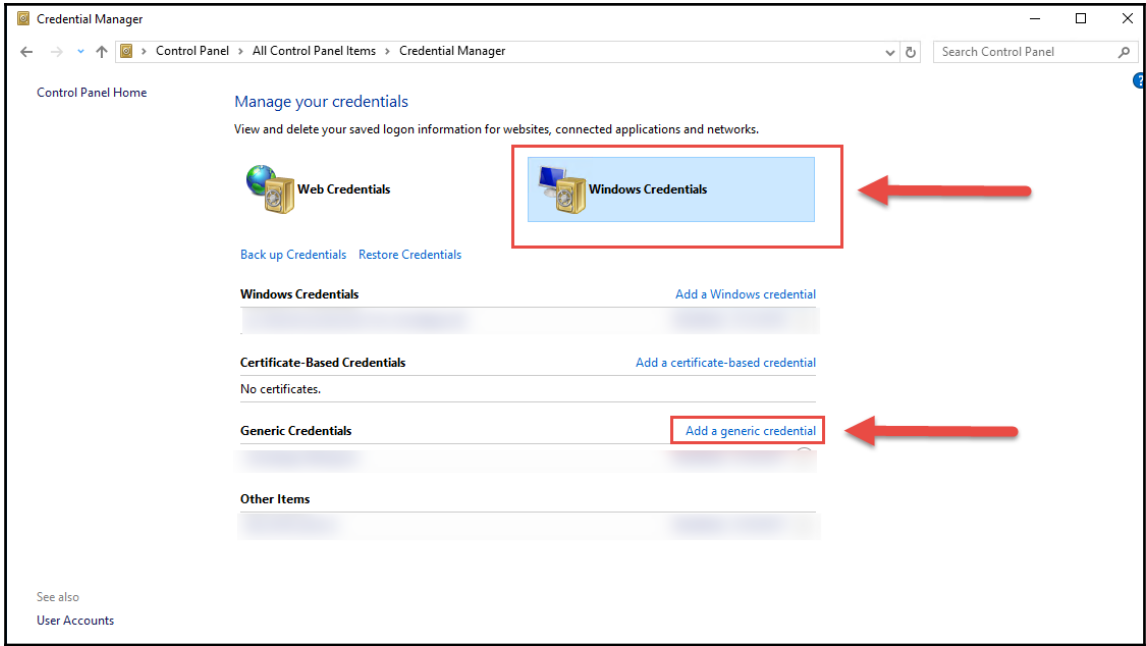

Add a Generic Credential

< > > Control Panel > All Control Panel Items > Credential Manager > Add a Generic Credential

Search Control Panel

Type the website address and your credential information

Make sure that the user name and password that you type can be used to access the location.

Internet or network address:

User name:

Password:

OK Cancel

Chapter 8: OneDrive for Business

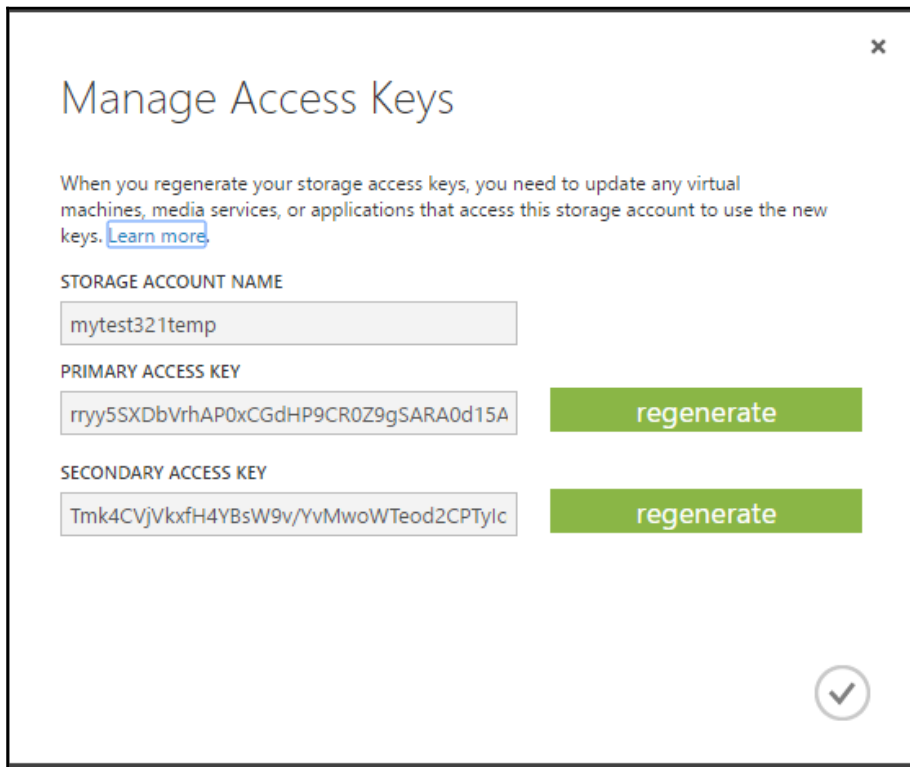
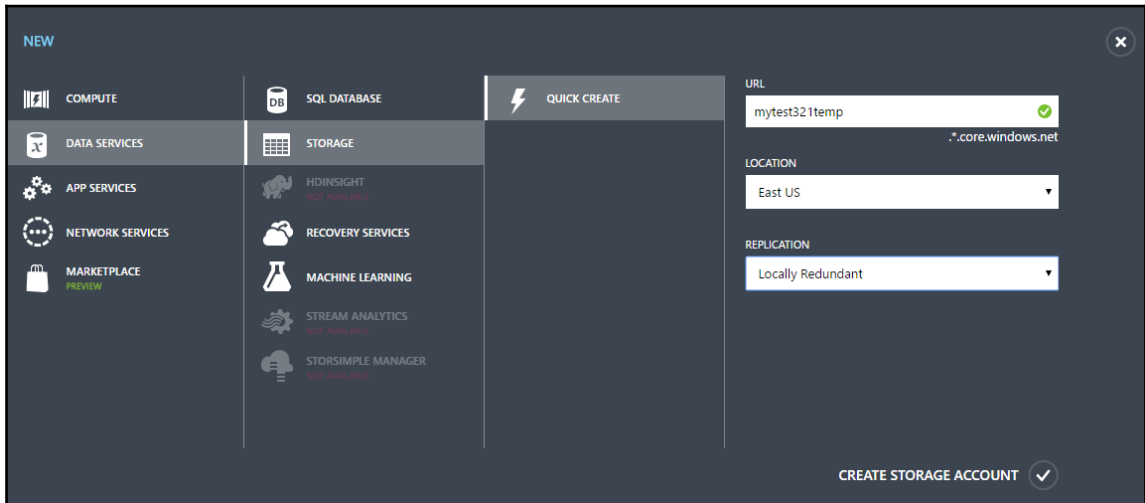

Microsoft Azure Storage Explorer

Edit View Help

EXPLORER

Search for resources

Collapse All Refresh All

- Quick Access
- (Local and Attached)
- Storage Accounts
 - (Development)
 - (SAS-Attached Services)
 - mytest321temp (External)
 - Blob Containers
 - filecontainer1
 - packagecontainer1
 - File Shares
 - Queues
 - Tables

Actions Properties

URL: https://mytest321temp.blob.com

Type: Blob Container

Public Read Access: Off

Lease State: available

Lease Status: unlocked

Last Modified: Tue, 11 Apr 2017 00:36:07 GMT

packagecontainer1

Upload Download Open New Folder Copy URL Select All Copy Paste Rename Delete

Make Snapshot Manage Snapshot Folder Statistics Refresh

packagecontainer1 Search by prefix (case-sensitive)

Name	Last Modified	Blob Type	Content Type
ExportSettings.xml	Tue, 11 Apr 2017 00:44:23 GMT	Block Blob	application/c
Import-4af62157-ef99-47c0-aeb8-42f41f2e88e2-1.err	Tue, 11 Apr 2017 00:45:10 GMT	Block Blob	application/c
Import-4af62157-ef99-47c0-aeb8-42f41f2e88e2-1.log	Tue, 11 Apr 2017 00:45:10 GMT	Block Blob	application/c
Import-4af62157-ef99-47c0-aeb8-42f41f2e88e2-1.wrn	Tue, 11 Apr 2017 00:45:10 GMT	Block Blob	application/c

Showing 1 to 11 of 11 cached items

Activities

Chapter 9: PowerShell Core

No images in this chapter!