

Graphic Bundle

Chapter 1: Nmap Fundamentals

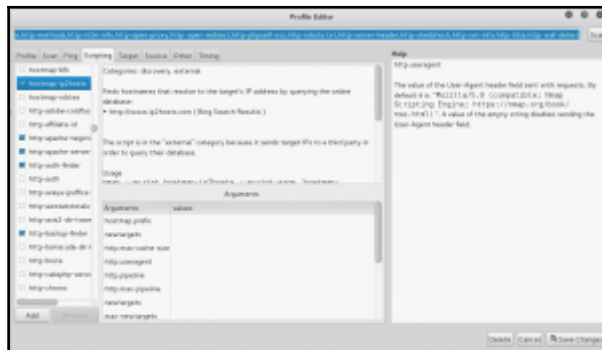
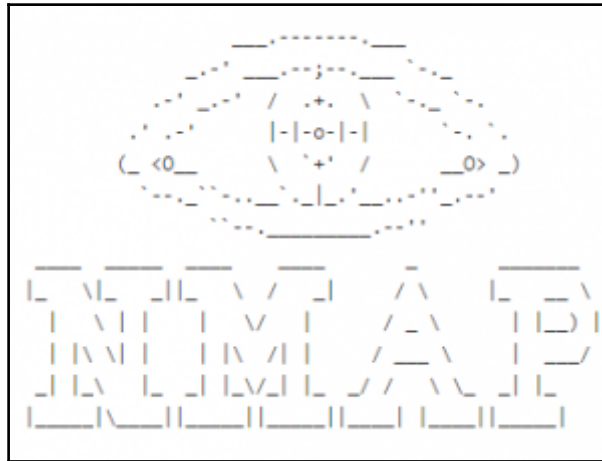

RainmapLite

Enter email address and target, select a scanning profile and scan!

Target(s)

Profile **Email**

Fast scan

Custom Nmap arguments

Disable DNS resolution

Skip host discovery

SCAN

0x000000

Nmaper

Enter email address and target, select a scanning profile and scan!

Target(s)

Profile **Email**

Fast scan

Custom Nmap arguments

SCAN

Chapter 3: Reconnaissance Tasks



Chapter 9: Optimizing Scans

```
irroot@ubuntu:/home/nmapable/dnmap_v0.6# python dnmap_server.py -f cmds.txt
-----
dnmap_server Version 0.6
This program is free software; you can redistribute it and/or modify
it under the terms of the GNU General Public License as published by
the Free Software Foundation; either version 2 of the License, or
(at your option) any later version.

Author: Garcia Sebastian, eldraco@gmail.com
www.mateslab.com.ar
-----

|= MET:0:00:00.020912 | Amount of Online clients: 0 |=
|= MET:0:00:05.020598 | Amount of Online clients: 0 |=
|= MET:0:00:10.025060 | Amount of Online clients: 0 |=
|= MET:0:00:15.026433 | Amount of Online clients: 0 |=
|= MET:0:00:20.025280 | Amount of Online clients: 0 |=
```

```
Client Started...
Nmap output files stored in 'nmap_output' directory...
Starting connection...
Client connected successfully...
Waiting for more commands...
+ No -oA given. We add it anyway so not to lose the results. Added -oA 98093236
  Command Executed: nmap -F scanme.nmap.org -oA 98093236
  Sending output to the server...
Waiting for more commands...
+ No -oA given. We add it anyway so not to lose the results. Added -oA 65184208
  Command Executed: nmap -p- s.websec.mx -oA 65184208
```

```
ir| MET:0:02:05.025489 | Amount of Online clients: 1 |=
Clients connected
-----
#Hosts #Commands Last Time Seen (Time ago) RTime Version (Host) RevOidRIn AvtOidRIn Status
-----
Client_1 2 19:21:06:25 ( 9'38" ) 0:00 0.6 7740 RevOidRIn 0.3 Executing
```

Chapter 10: Generating Scan Reports

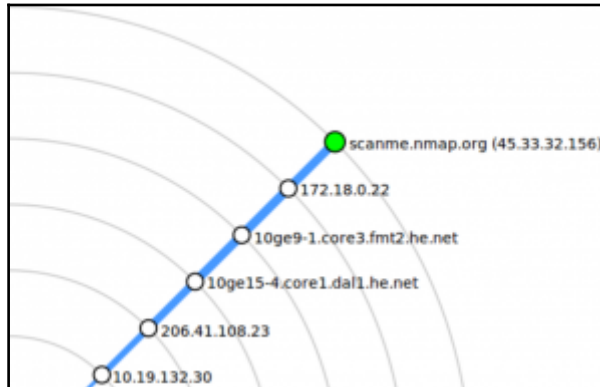

45.33.32.156 / scanme.nmap.org / scanme.nmap.org

Address

- 45.33.32.156 (ipv4)

Hostnames

- scanme.nmap.org (user)
- scanme.nmap.org (PTR)

Ports

The 995 ports scanned but not shown below are in state: **closed**

- 995 ports replied with: **resets**