

Chapter 2: Setting Up Your Environment

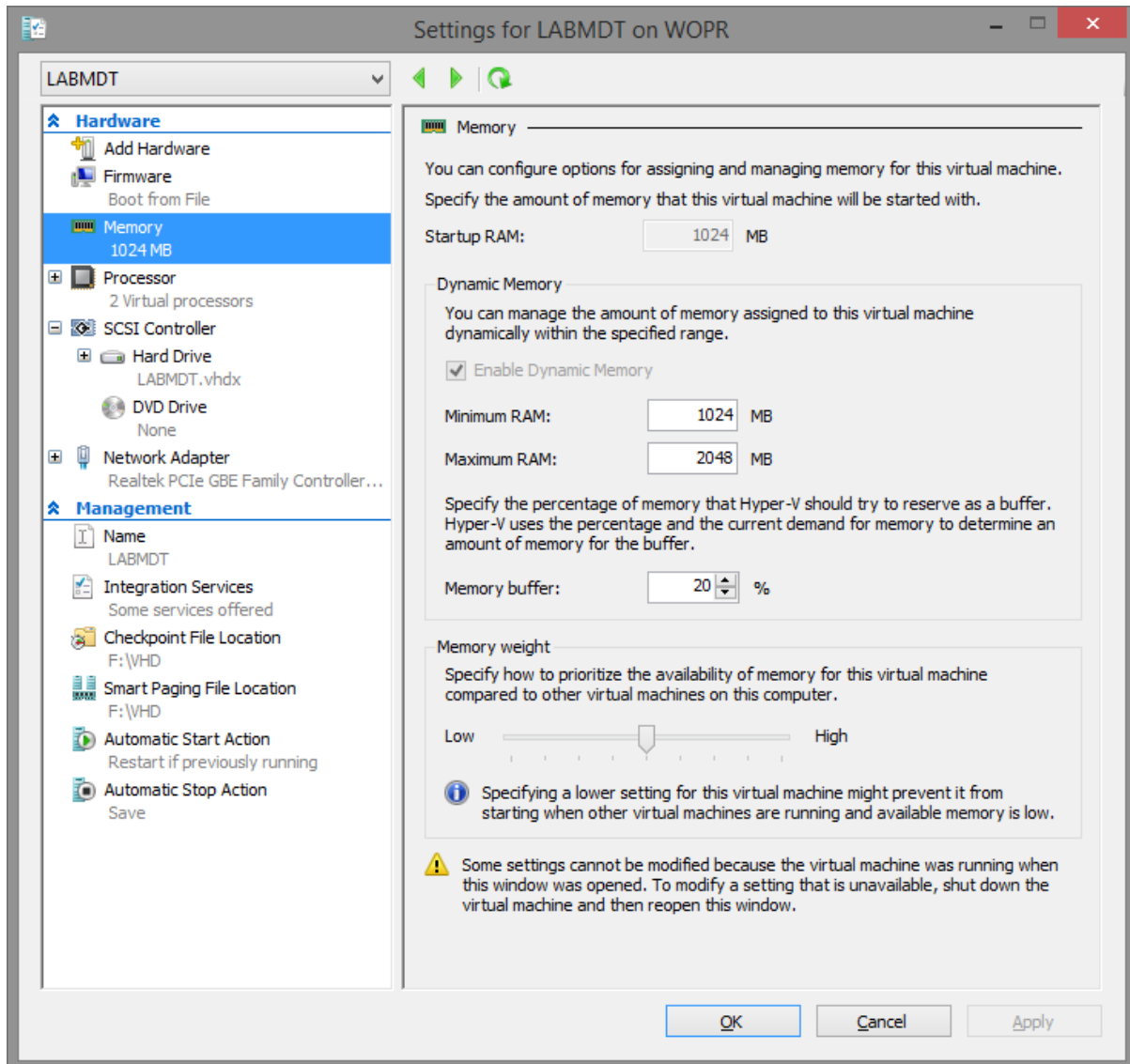

Windows Assessment and Deployment Kit for Windows 8.1

Specify Location

Install the Windows Assessment and Deployment Kit for Windows 8.1 to this computer

Install Path:

Download the Windows Assessment and Deployment Kit for Windows 8.1 for installation on a separate computer

Download Path:

Estimated disk space required: 4.0 GB
 Disk space available: 291.4 GB

Windows Assessment and Deployment Kit for Windows 8.1

Select the features you want to install

Click a feature name for more information.

- Application Compatibility Toolkit (ACT)
- Deployment Tools**
- Windows Preinstallation Environment (Windows PE)
- User State Migration Tool (USMT)
- Volume Activation Management Tool (VAMT)
- Windows Performance Toolkit
- Windows Assessment Services
- Microsoft SQL Server 2012 Express

Deployment Tools

Size: 47.2 MB

Tools to customize and manage Windows images and to automate installation.

Includes:

- Deployment Image Servicing and Management (DISM) tool. To use DISM cmdlets, [PowerShell 3.0](#) must also be installed.
- OEM Activation 3.0 Tool.
- Windows System Image Manager (SIM).
- OSCDIMG, BCDBoot, DISMAPI, WIMGAPI, and other tools and interfaces.

Estimated disk space required: 3.1 GB
 Disk space available: 288.9 GB

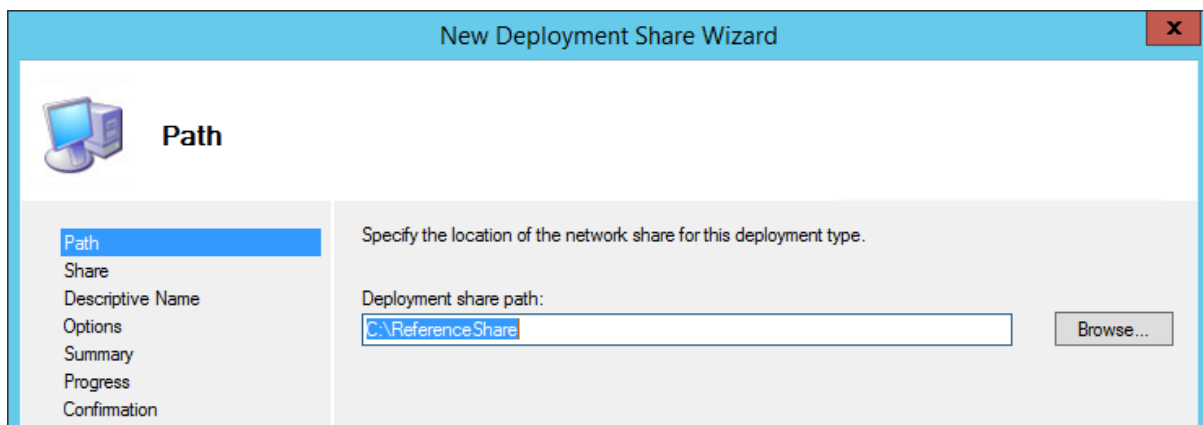
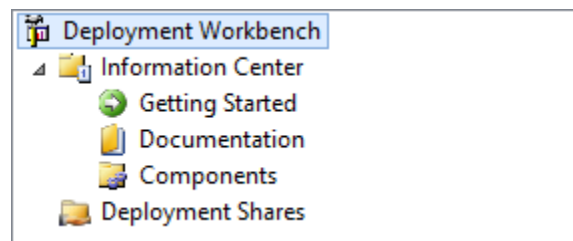
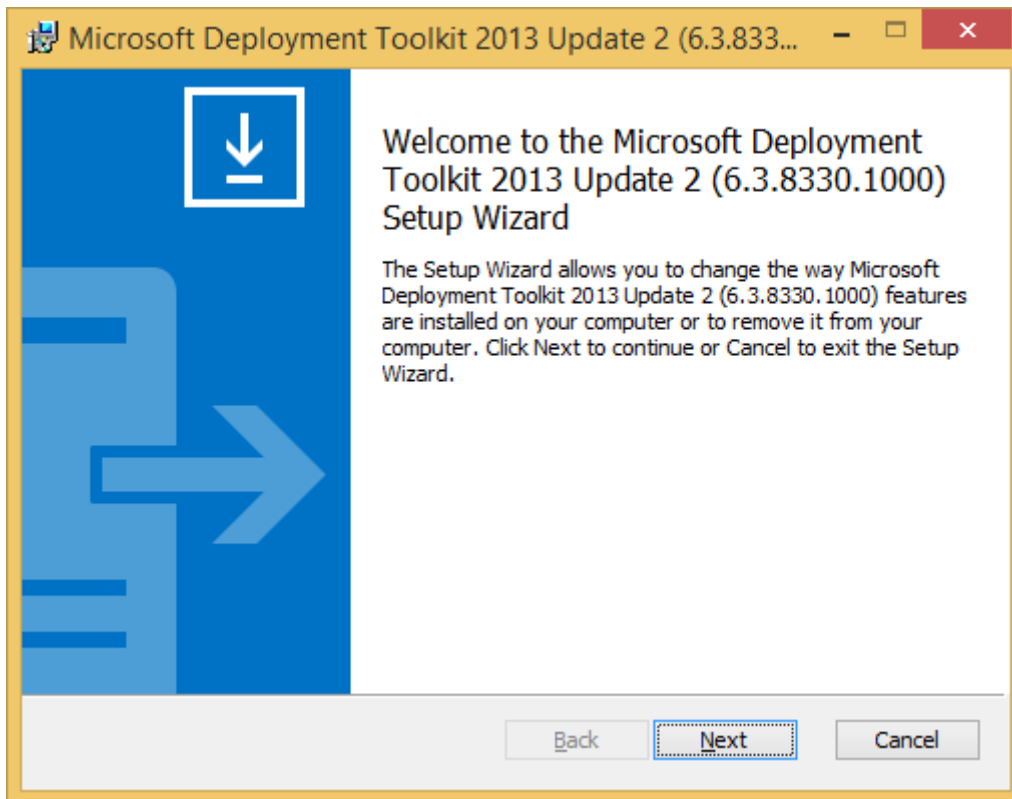

New Deployment Share Wizard x

 **Descriptive Name**

Path
Share
Descriptive Name
Options
Summary
Progress
Confirmation

Specify a descriptive name for the deployment share.

Deployment share description:

New Deployment Share Wizard x

 **Options**

Path
Share
Descriptive Name
Options
Summary
Progress
Confirmation

When performing deployments, the behavior of the Deployment Wizard can be customized by turning various wizard panes on or off. For those that are not desired, modify the defaults below as appropriate.

- Ask if a computer backup should be performed.
- Ask for a product key.
- Ask to set the local Administrator password.
- Ask if an image should be captured.
- Ask if BitLocker should be enabled.

These settings can be changed later by modifying the rules defined for the deployment share.

New Deployment Share Wizard

Confirmation

The process completed successfully.

Path
Share
Descriptive Name
Options
Summary
Progress
Confirmation

Creating share 'ReferenceShare\$' with path 'C:\ReferenceShare'.
Share created successfully.
Performing the operation "New drive" on target "Name: DS001 Provider: MicrosoftDeploymentToolkit\MDT".
Performing the operation "new" on target "deployment share".
Initializing a new deployment share.
Initializing scripts and tools.
Performing the operation "open" on target "deployment share".
Deployment share at 'C:\ReferenceShare' opened successfully.
Adding MDT drive DS001 to the persisted drive list.
Successfully added MDT drive DS001 to the persisted drive list.

Save Output... View Script

Previous Finish Cancel

New Deployment Share Wizard

NewDP - Notepad

```
File Edit Format View Help
Import-Module "C:\Program Files\Microsoft Deployment Toolkit\bin\MicrosoftDeploymentToolkit.psd1"
new-PSDrive -Name "DS001" -PSProvider "MDTProvider" -Root "C:\ReferenceShare" -Description "MDT Reference Share" -NetworkP:
```

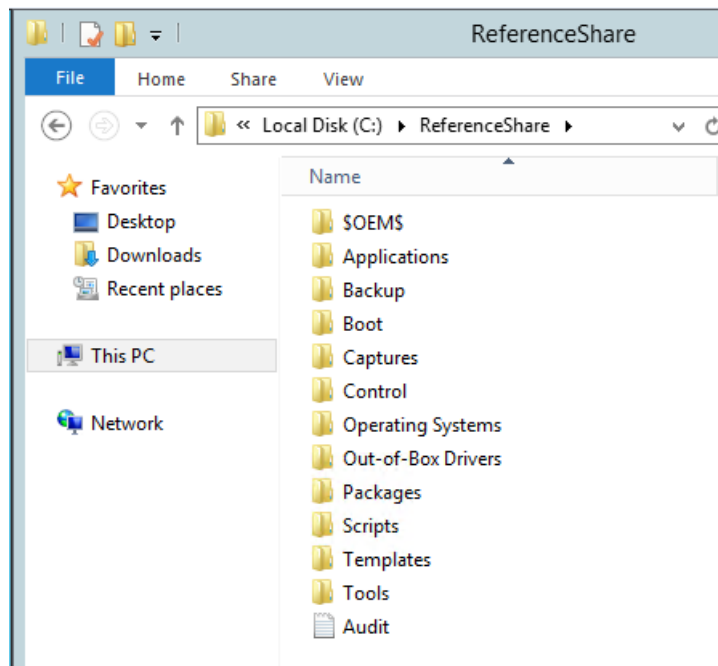
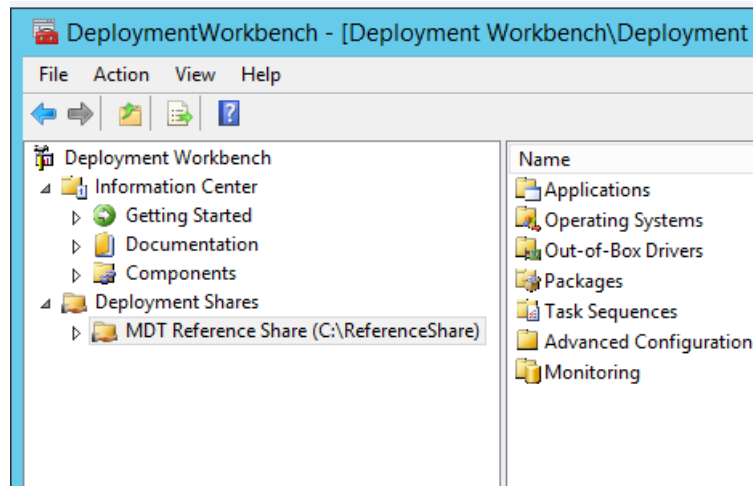
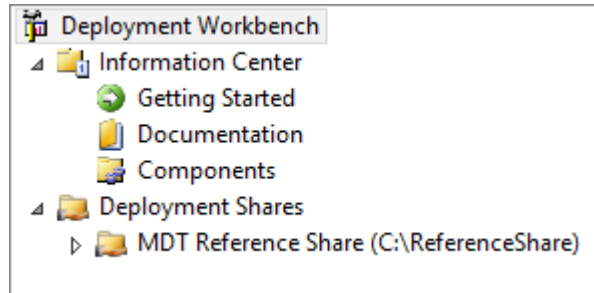

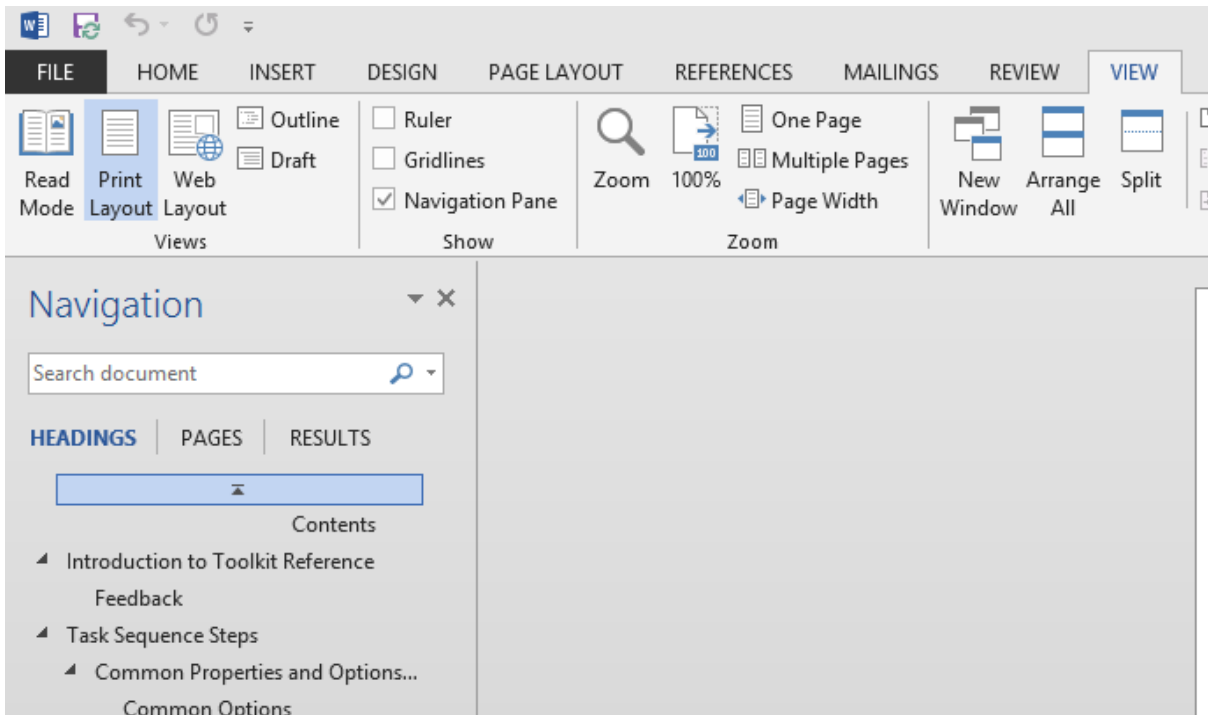
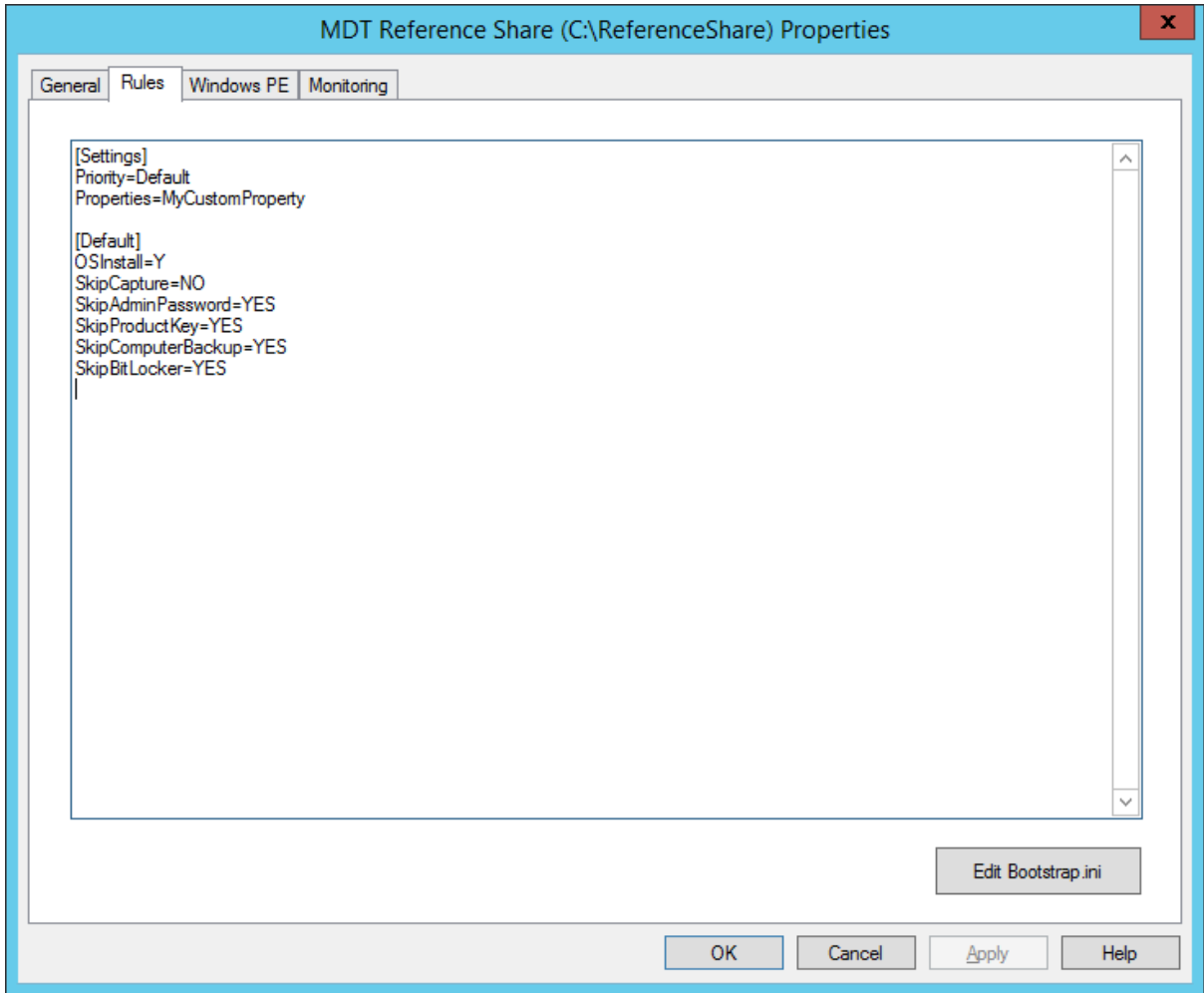

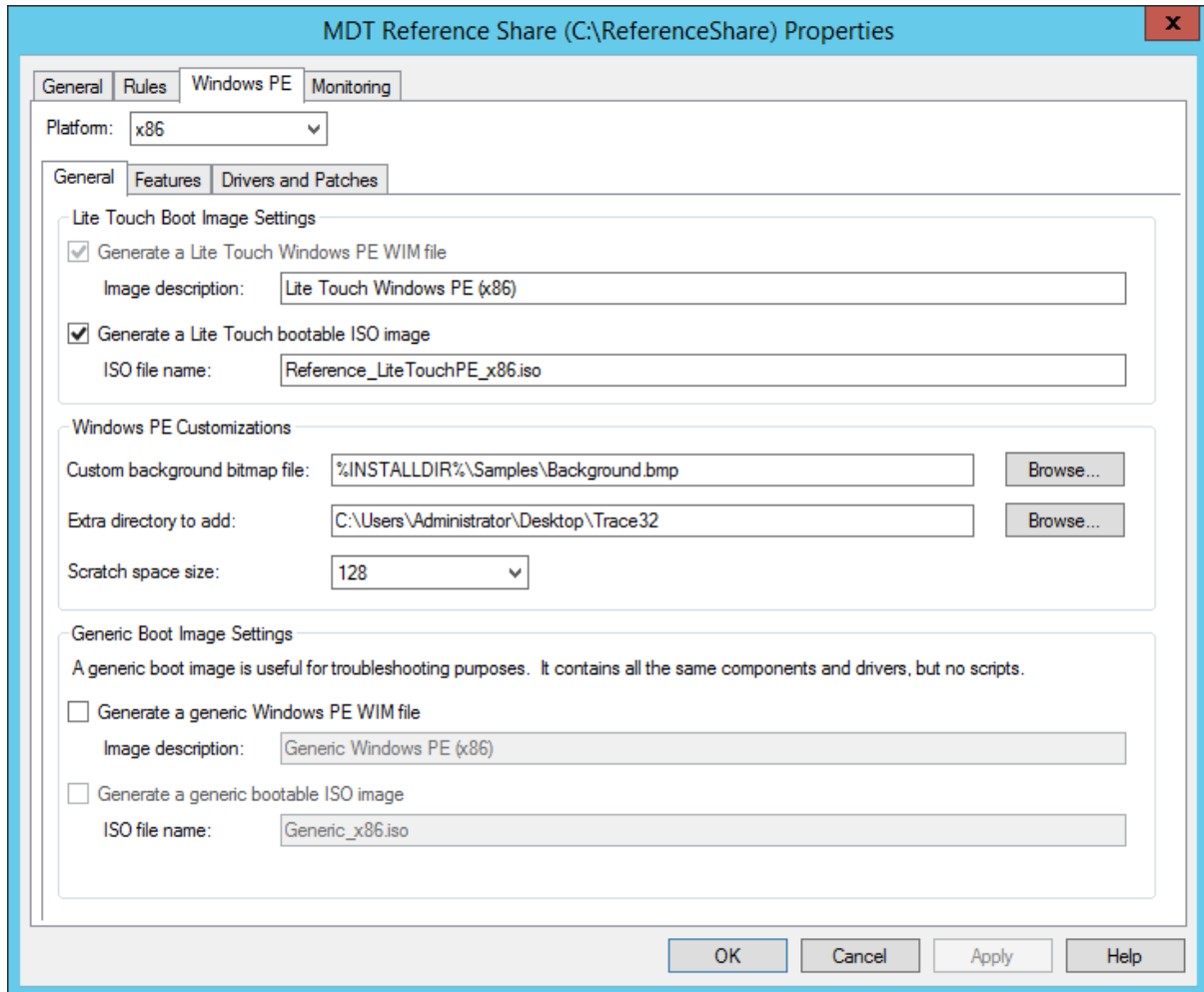
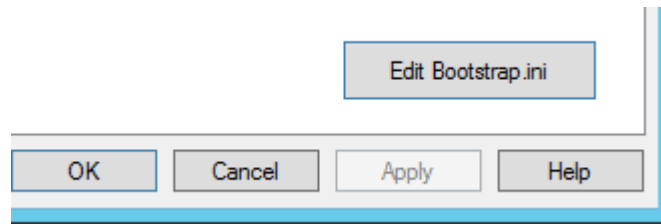

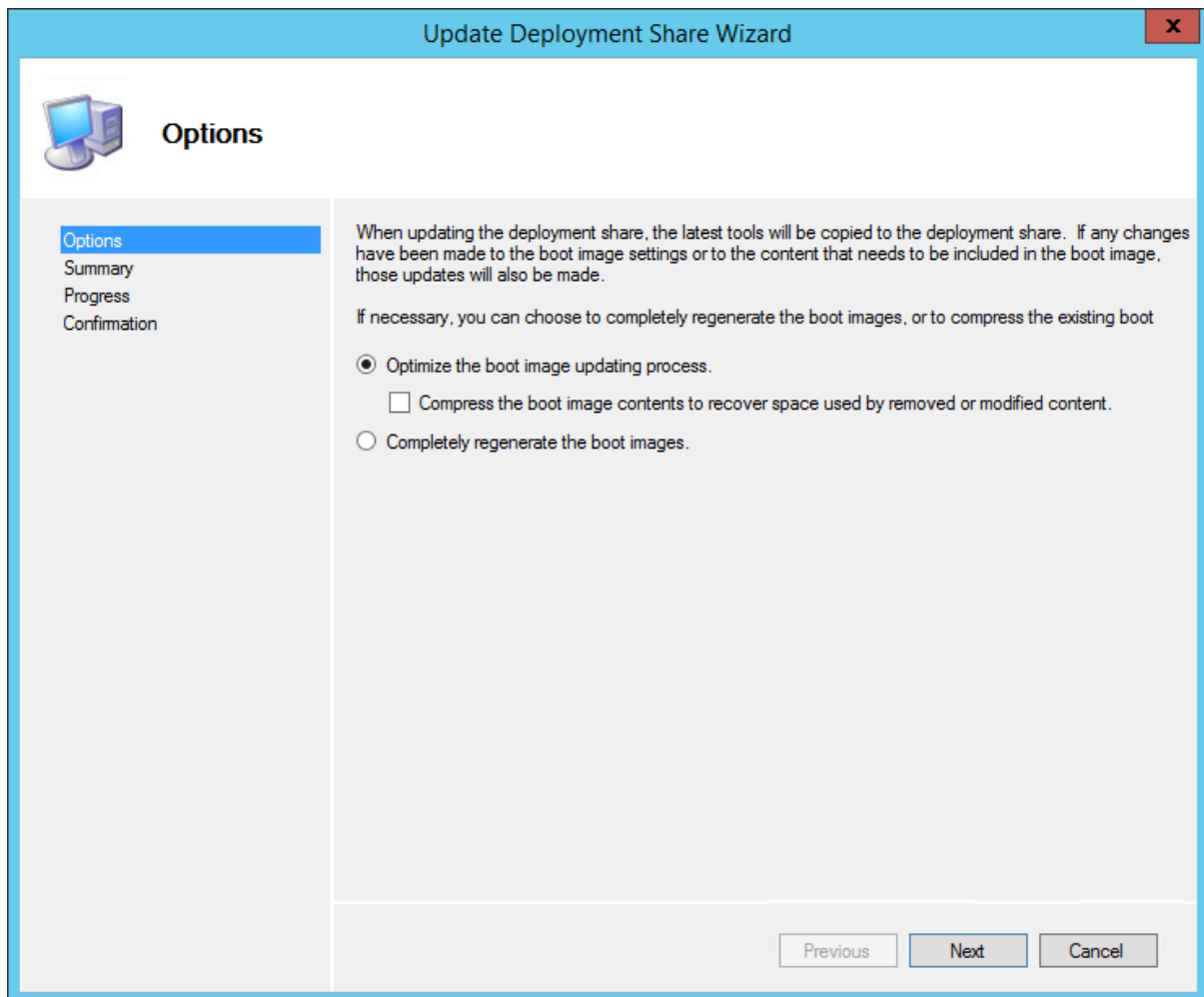
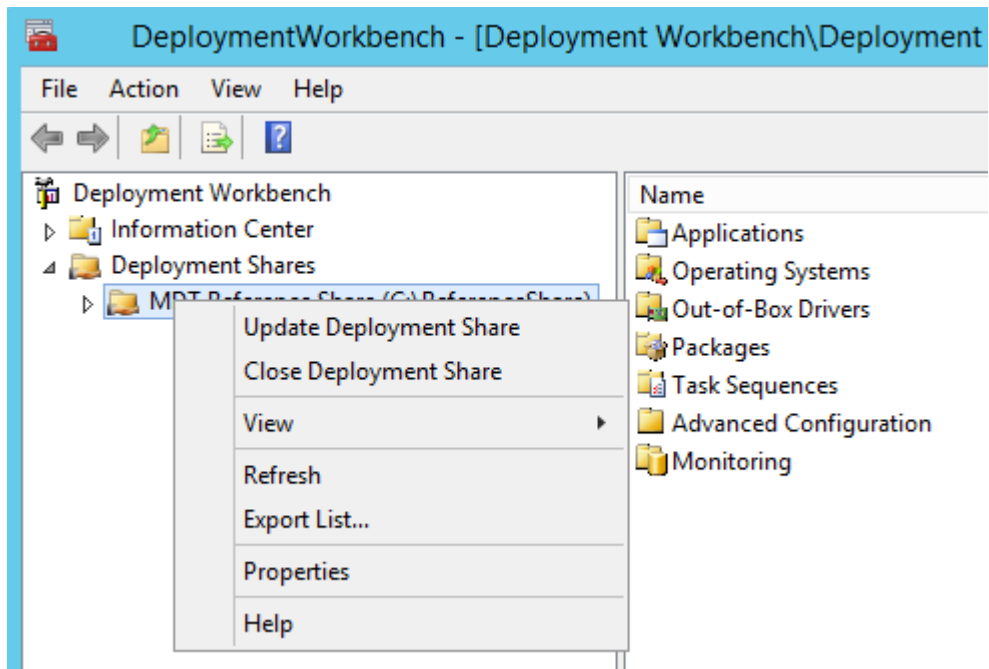

Update Deployment Share Wizard



Progress

- Options
- Summary
- Progress**
- Confirmation

Adding component winpe-hta



```
=== Processing LiteTouchPE (x86) boot image ===  
  
Building requested boot image profile.  
Determining if any changes have been made in the boot image configuration.  
No existing boot image profile found for platform x86 so a new image will be created.  
Calculating hashes for requested content.  
Changes have been made, boot image will be updated.  
Windows PE WIM C:\Program Files (x86)\Windows Kits\8.1\Assessment and Deployment Kit\Windo  
WIM file mounted.  
Set Windows PE system root.  
Set Windows PE scratch space.
```

Stop Execution

Previous

Finish

Cancel

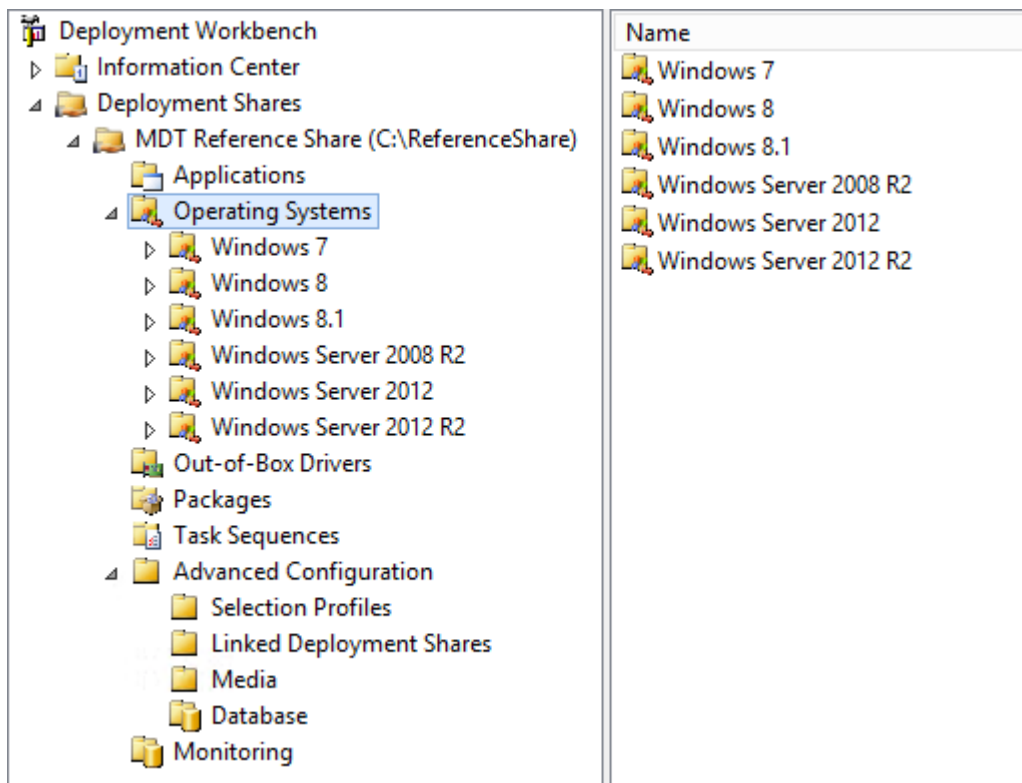
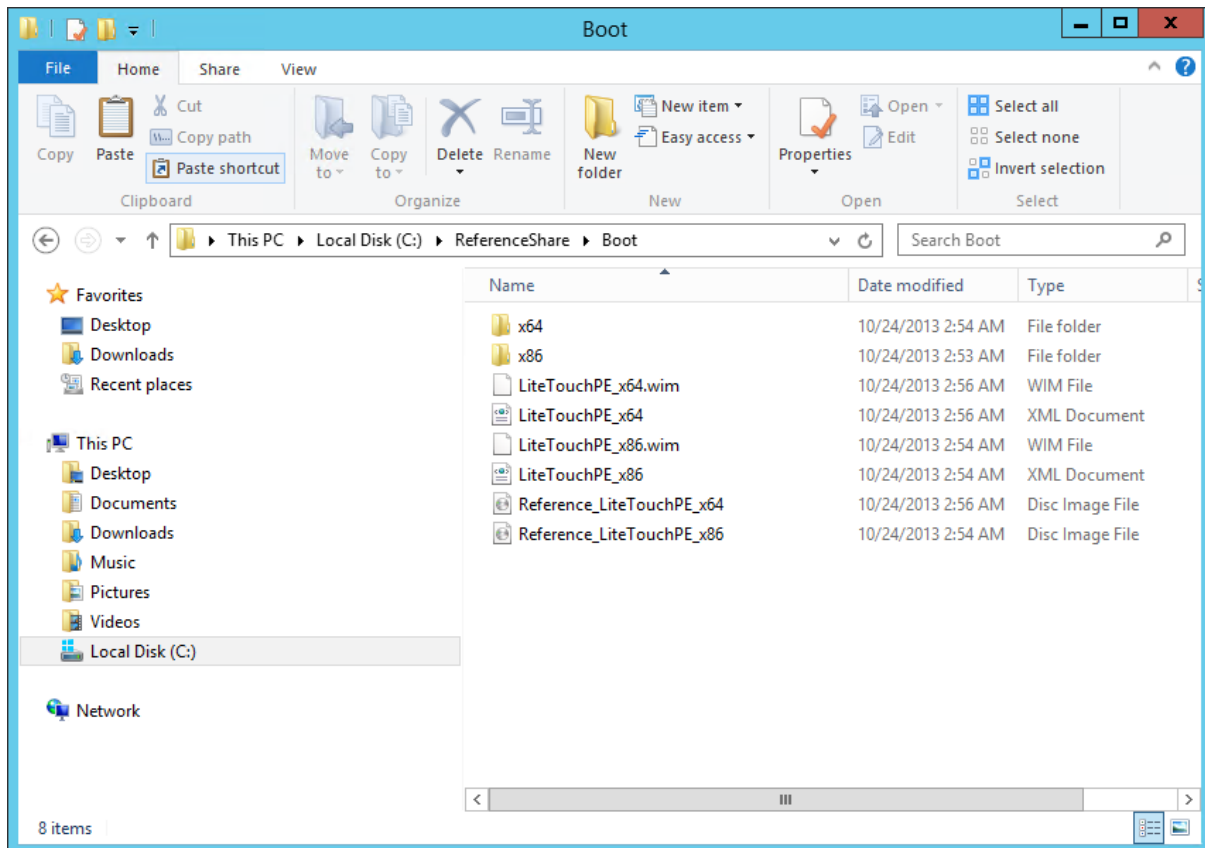

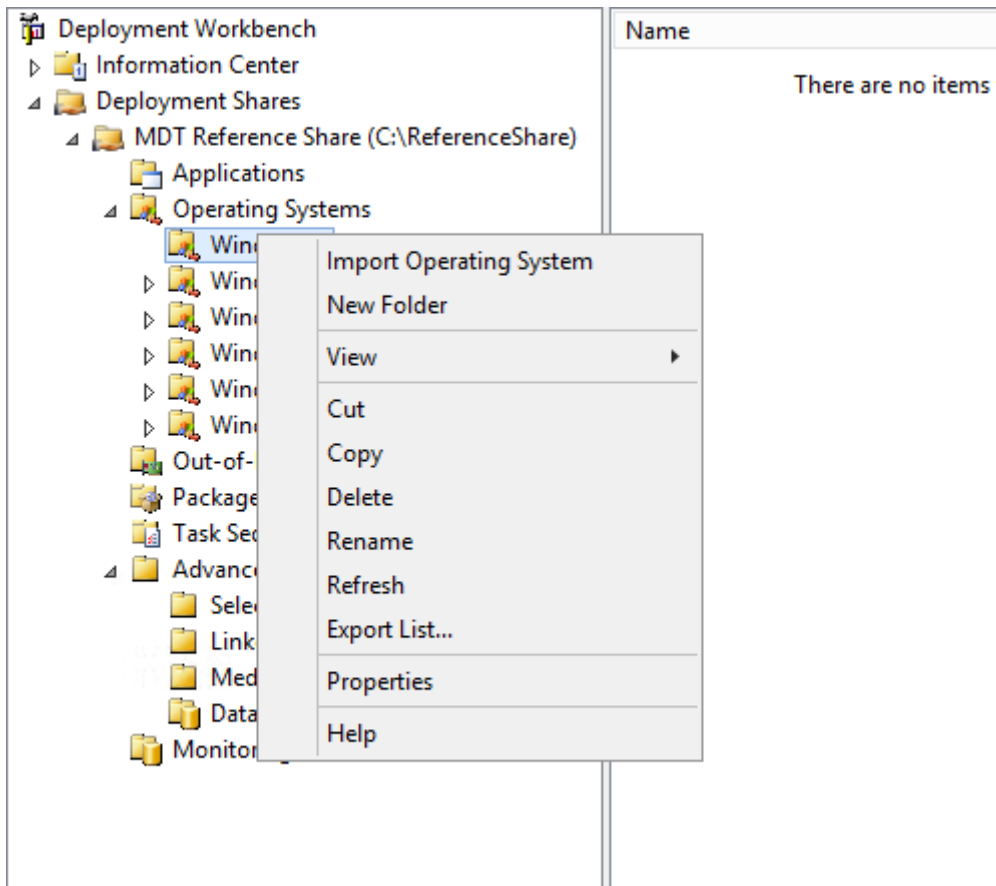



OS Type

OS Type

Source

Image

Setup

WDS Server

Destination

Summary

Progress

Confirmation

Choose the type of operating system to add.

- Full set of source files
The operating system being added consists of source files from a Windows DVD, CD, or equivalent.
- Custom image file
Add a captured image (WIM file) that you wish to deploy.
- Windows Deployment Services images
Add the images available on a specific Windows Deployment Services server.

Previous

Next

Cancel

Import Operating System Wizard ✕

 **Source**

- OS Type
- Source
- Image
- Setup
- WDS Server
- Destination
- Summary
- Progress
- Confirmation

In order to add an operating system, all the files for that operating system need to be copied to the deployment share. Specify the location of these files (typically a CD drive).

Source directory: Browse...

Move the files to the deployment share instead of copying them.

Previous Next Cancel

 **Destination**

- OS Type
- Source
- Image
- Setup
- WDS Server
- Destination
- Summary
- Progress
- Confirmation

Specify the name of the directory that should be created for these operating system files.

Destination directory name:

Name	Description	Platform	Build	OSType	Flags	enable
Windows 7 ENTERPRISE in Windows 7 x64 install.wim	Windows 7 ENTERPRISE	x64	6.1.7601.17514	Windows IBS	Enterprise	True

Windows 7 ENTERPRISE in Windows 7 x64 install.wim Properties

General

Operating system name:

Description:

OS type:

Platform:

Build:

Language(s):

Includes Setup:

Path:

Image file:

Image index:

Image name:

Image size (MB):

Image flags:

HAL:

Import Driver Wizard



Confirmation

X

Specify Directory

Summary

Progress

Confirmation



The process completed with 18 warnings.

```

Scanning directories for the count of INFs to import.
Expanding CAB file D:\support\amd64\Windows6.2-HyperVIntegrationServices-x64.cab
Expanding CAB file D:\support\amd64\Windows6.x-HyperVIntegrationServices-x64.cab
Expanding CAB file D:\support\x86\Windows6.2-HyperVIntegrationServices-x86.cab
Expanding CAB file D:\support\x86\Windows6.x-HyperVIntegrationServices-x86.cab
Performing the operation "import" on target "Out-of-box drivers".
Warning: Driver Microsoft System synth3dvsc.inf 6.3.9600.16384 does not appear to support platform
Creating new item named Microsoft System synth3dvsc.inf 6.3.9600.16384 at DS001:\Out-of-Box Drivers
Warning: Driver Microsoft System wdmvsc.inf 6.3.9600.16384 does not appear to support platform x86
Creating new item named Microsoft System wdmvsc.inf 6.3.9600.16384 at DS001:\Out-of-Box Drivers
Warning: Driver Microsoft SCSIAdapter wfcvsc.inf 6.3.9600.16384 does not appear to support platform x86
Creating new item named Microsoft SCSIAdapter wfcvsc.inf 6.3.9600.16384 at DS001:\Out-of-Box Drivers
Warning: Driver Microsoft System wgenccounter.inf 6.3.9600.16384 does not appear to support platform x86
Creating new item named Microsoft System wgenccounter.inf 6.3.9600.16384 at DS001:\Out-of-Box Drivers
Warning: Driver Microsoft Keyboard whyperkbd.inf 6.3.9600.16384 does not appear to support platform x86
Creating new item named Microsoft Keyboard whyperkbd.inf 6.3.9600.16384 at DS001:\Out-of-Box Drivers
Warning: Driver Microsoft Net wnetvsc.inf 6.3.9600.16384 does not appear to support platform x86
Creating new item named Microsoft Net wnetvsc.inf 6.3.9600.16384 at DS001:\Out-of-Box Drivers
Warning: Driver Microsoft NetTrans wnetvsc_vfpp.inf 6.3.9600.16384 does not appear to support platform x86
Creating new item named Microsoft NetTrans wnetvsc_vfpp.inf 6.3.9600.16384 at DS001:\Out-of-Box Drivers
Warning: Driver Microsoft System ws3cap.inf 6.3.9600.16384 does not appear to support platform x86
Creating new item named Microsoft System ws3cap.inf 6.3.9600.16384 at DS001:\Out-of-Box Drivers

```

Save Output...
View Script

Previous
Finish
Cancel

	Name	Manufacturer	Version	Date	Platform	Class	WHQL
Deployment Workbench							
Information Center							
Deployment Shares							
MDT Reference Share (C:\ReferenceShare)							
Applications							
Operating Systems							
Windows 7							
Windows 8							
Windows 8.1							
Windows Server 2008 R2							
Windows Server 2012							
Windows Server 2012 R2							
Out-of-Box Drivers							
Packages							
Task Sequences							
Advanced Configuration							
Selection Profiles							
Linked Deployment Shares							
Media							
Database							
Monitoring							
	Microsoft Display wmbusvideo.inf 6.3.9600.16384	Microsoft	6.3.9600.16384	06/21/2006	x64	Display	False
	Microsoft Display wmbusvideo.inf 6.3.9600.16384	Microsoft	6.3.9600.16384	06/21/2006	x86	Display	False
	Microsoft HIDClass wmbushid.inf 6.3.9600.16384	Microsoft	6.3.9600.16384	06/21/2006	x64	HIDClass	False
	Microsoft HIDClass wmbushid.inf 6.3.9600.16384	Microsoft	6.3.9600.16384	06/21/2006	x86	HIDClass	False
	Microsoft Keyboard whyperkbd.inf 6.3.9600.16384	Microsoft	6.3.9600.16384	06/21/2006	x64	Keyboard	False
	Microsoft Keyboard whyperkbd.inf 6.3.9600.16384	Microsoft	6.3.9600.16384	06/21/2006	x86	Keyboard	False
	Microsoft Net wnetvsc.inf 6.3.9600.16384	Microsoft	6.3.9600.16384	06/21/2006	x64	Net	False
	Microsoft Net wnetvsc.inf 6.3.9600.16384 (1)	Microsoft	6.3.9600.16384	06/21/2006	x86	Net	False
	Microsoft NetTrans wnetvsc_vfpp.inf 6.3.9600.16384	Microsoft	6.3.9600.16384	06/21/2006	x86,x64	NetTrans	False
	Microsoft SCSIAdapter wfcvsc.inf 6.3.9600.16384	Microsoft	6.3.9600.16384	06/21/2006	x64	SCSIAdapter	False
	Microsoft SCSIAdapter wfcvsc.inf 6.3.9600.16384 (1)	Microsoft	6.3.9600.16384	06/21/2006	x86	SCSIAdapter	False
	Microsoft SCSIAdapter wstonvsc.inf 6.3.9600.16384	Microsoft	6.3.9600.16384	06/21/2006	x64	SCSIAdapter	False
	Microsoft SCSIAdapter wstonvsc.inf 6.3.9600.16384	Microsoft	6.3.9600.16384	06/21/2006	x86	SCSIAdapter	False
	Microsoft System synth3dvsc.inf 6.3.9600.16384	Microsoft	6.3.9600.16384	06/21/2006	x64	System	False
	Microsoft System synth3dvsc.inf 6.3.9600.16384 (1)	Microsoft	6.3.9600.16384	06/21/2006	x86	System	False
	Microsoft System wdmvsc.inf 6.3.9600.16384	Microsoft	6.3.9600.16384	06/21/2006	x64	System	False
	Microsoft System wdmvsc.inf 6.3.9600.16384 (1)	Microsoft	6.3.9600.16384	06/21/2006	x86	System	False
	Microsoft System wgenccounter.inf 6.3.9600.16384	Microsoft	6.3.9600.16384	06/21/2006	x64	System	False
	Microsoft System wgenccounter.inf 6.3.9600.16384	Microsoft	6.3.9600.16384	06/21/2006	x86	System	False
	Microsoft System ws3cap.inf 6.3.9600.16384	Microsoft	6.3.9600.16384	06/21/2006	x64	System	False
	Microsoft System ws3cap.inf 6.3.9600.16384 (1)	Microsoft	6.3.9600.16384	06/21/2006	x86	System	False
	Microsoft System wstorflt.inf 6.3.9600.16384	Microsoft	6.3.9600.16384	06/21/2006	x64	System	False
	Microsoft System wstorflt.inf 6.3.9600.16384 (1)	Microsoft	6.3.9600.16384	06/21/2006	x86	System	False
	Microsoft System wmbus.inf 6.3.9600.16384	Microsoft	6.3.9600.16384	06/21/2006	x64	System	False
	Microsoft System wmbus.inf 6.3.9600.16384 (1)	Microsoft	6.3.9600.16384	06/21/2006	x86	System	False
	Microsoft System wmbusr.inf 6.3.9600.16384	Microsoft	6.3.9600.16384	06/21/2006	x64	System	False
	Microsoft System wmic.inf 6.3.9600.16384	Microsoft	6.3.9600.16384	06/21/2006	x64	System	False
	Microsoft System wmic.inf 6.3.9600.16384 (1)	Microsoft	6.3.9600.16384	06/21/2006	x86	System	False
	Microsoft System wmic2.inf 6.3.9600.16384	Microsoft	6.3.9600.16384	06/21/2006	x64,x86	System	False
	Microsoft System wmic2.inf 6.3.9600.16384	Microsoft	6.3.9600.16384	06/21/2006	x64,x86	System	False

WEB IMAGES VIDEOS MAPS NEWS MORE

download windows catalog

17,100,000 RESULTS Any time ▾

[Microsoft Update Catalog](#)
catalog.update.microsoft.com/v7/site/DownloadDialog.aspx
 Warning

[Microsoft Update Catalog](#)
catalog.update.microsoft.com

Thank you for visiting the Microsoft Update Catalog: ... If you prefer to use a different Windows operating system, you can obtain updates from the Microsoft Download ...

Microsoft Update Catalog 2775511 Search

FAQ help view basket (3)

Search results for "2775511"

Updates: 1 - 4 of 4 (page 1 of 1) Previous | Next ⇄

Title	Products	Classification	Last Updated	Version	Size	Add All
Update for Windows Server 2008 R2 for Itanium-based Systems (KB2775511)	Windows Server 2008 R2	Updates	3/11/2013	n/a	39.5 MB	Add
Update for Windows 7 (KB2775511)	Windows 7	Updates	3/11/2013	n/a	19.8 MB	Remove
Update for Windows 7 for x64-based Systems (KB2775511)	Windows 7	Updates	3/11/2013	n/a	31.3 MB	Remove
Update for Windows Server 2008 R2 x64 Edition (KB2775511)	Windows Server 2008 R2	Updates	3/11/2013	n/a	31.3 MB	Remove

This PC > Desktop > 2775511 > Update for Windows 7 (KB2775511)

Name	Date modified	Type	Size
X86-all-mphyschk_5259b4b2ad0e51a99a4222c6229513a0d35a4cfa	3/3/2013 11:38 PM	Application	23 KB
X86-all-windows6.1-kb2775511-v2-x86_f298cf30fae9f581550d783ac9ad57fcbc7f7587	3/3/2013 11:38 PM	Microsoft Update ...	20,297 KB

Favorites: Desktop, Downloads, Recent places
 This PC: Desktop, 2775511
 2775511: Update for Windows 7 (KB2775511), Update for Windows 7 for x64-based Systems, Update for Windows Server 2008 R2 x64 Edition

Browse For Folder

Network
 Control Panel
 Recycle Bin
 2775511
 Update for Windows 7 (KB2775511)
 Update for Windows 7 for x64-based System
 Update for Windows Server 2008 R2 x64 Edition
 Trace32

Make New Folder OK Cancel

Import Package Wizard



Confirmation

- Specify Directory
- Summary
- Progress
- Confirmation**



The process completed successfully.

```
Scanning directories for the count of packages to import
Performing the operation "import" on target "Packages".
Importing package C:\Users\ADMINI~1\AppData\Local\Temp\2\MSUexpand\Windows6.1-KB277551
Creating new item named Package_for_KB277551 neutral x86 6.1.2.1 at DS001:\Packages.
Importing package C:\Users\ADMINI~1\AppData\Local\Temp\2\MSUexpand\Windows6.1-KB277551
Creating new item named Package_for_KB277551 neutral amd64 6.1.2.1 at DS001:\Packages.
Not copying existing package C:\Users\ADMINI~1\AppData\Local\Temp\2\MSUexpand\Windows6.1-
Not adding Package_for_KB277551 neutral amd64 6.1.2.1 to folder DS001:\Packages because it is all
Import processing finished.
```



Save Output...

View Script

Previous **Finish** Cancel

Mounting WIM file.



```
=== Making sure the deployment share has the latest x86 tools ===  
=== Processing LiteTouchPE (x86) boot image ===  
  
Building requested boot image profile.  
Determining if any changes have been made in the boot image configuration.  
Loading the existing boot image profile for platform x86.  
Calculating hashes for requested content.  
Changes have been made, boot image will be updated.  
Windows PE WIM C:\ReferenceShare\Boot\LiteTouchPE_x86.wim will be used.  
|
```

Stop Execution

Deployment Workbench <ul style="list-style-type: none">Information CenterDeployment Shares<ul style="list-style-type: none">MDT Reference Share (C:\ReferenceShare)<ul style="list-style-type: none">Applications<ul style="list-style-type: none">Foxit PDF ReaderJava7zipOperating Systems<ul style="list-style-type: none">Windows 7Windows 8Windows 8.1Windows Server 2008 R2Windows Server 2012Windows Server 2012 R2	<table border="1"><thead><tr><th>Name</th></tr></thead><tbody><tr><td>Foxit PDF Reader</td></tr><tr><td>Java</td></tr><tr><td>7zip</td></tr></tbody></table>	Name	Foxit PDF Reader	Java	7zip
Name					
Foxit PDF Reader					
Java					
7zip					

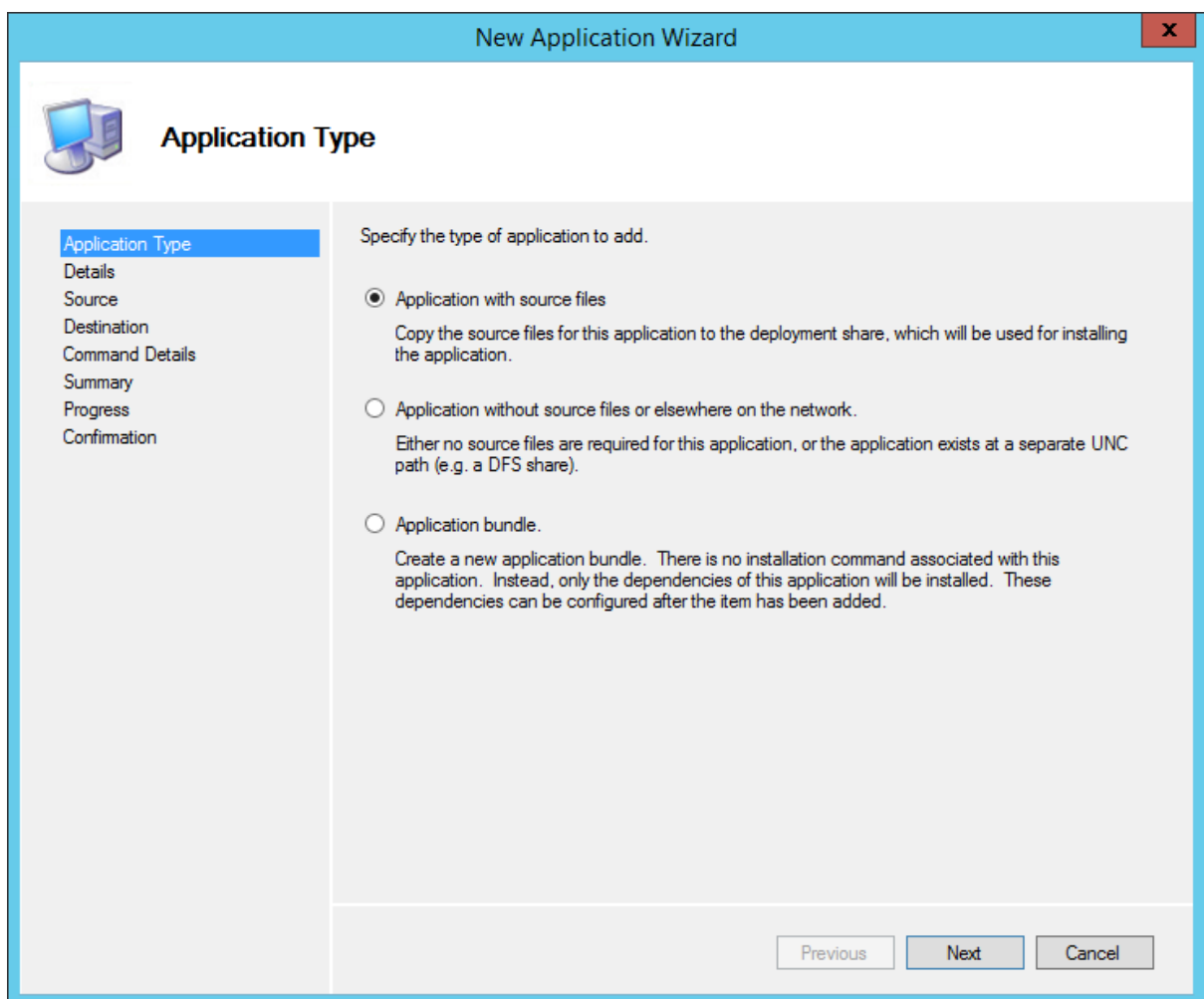
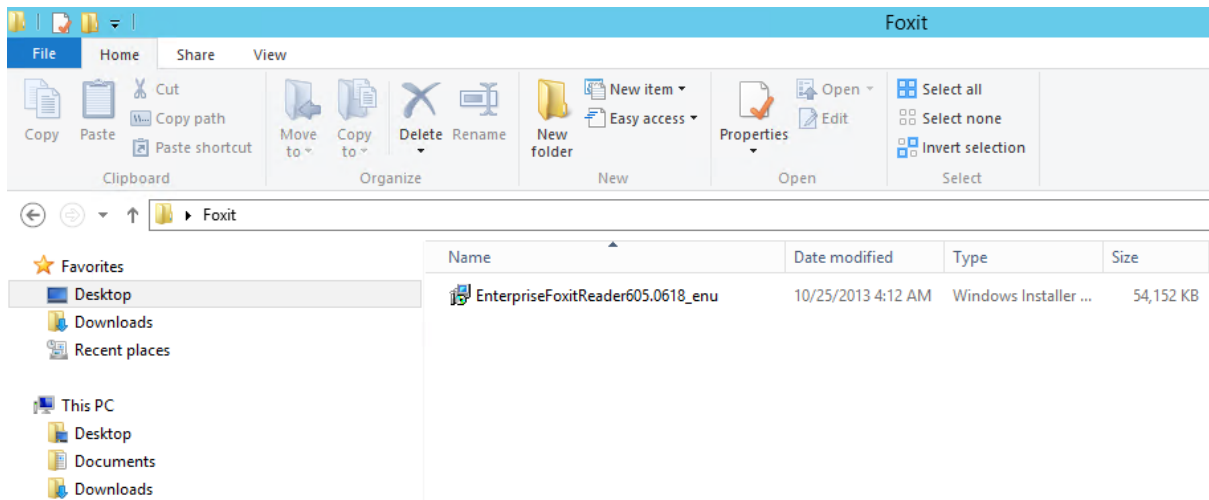

New Application Wizard



Details

Application Type

Details

Source

Destination

Command Details

Summary

Progress

Confirmation

Specify the details for this application.

Publisher: (Optional)

Foxit

Application Name:

PDF Reader

Version: (Optional)

6

Language: (Optional)

en-us

Previous

Next

Cancel

New Application Wizard



Source

Application Type
Details
Source
Destination
Command Details
Summary
Progress
Confirmation

In order to add this application, all the files need to be copied to the deployment share. Specify the location of these files.

Source directory:

Move the files to the deployment share instead of copying them.

New Application Wizard



Destination

Application Type
Details
Source
Destination
Command Details
Summary
Progress
Confirmation

Specify the name of the directory that should be created.

New Application Wizard



Command Details

- Application Type
- Details
- Source
- Destination
- Command Details**
- Summary
- Progress
- Confirmation

Specify the quiet install command line and working directory needed to install this application.

Command line:

Working directory:

Previous

Next

Cancel

Chapter 3: Creating Reference Images

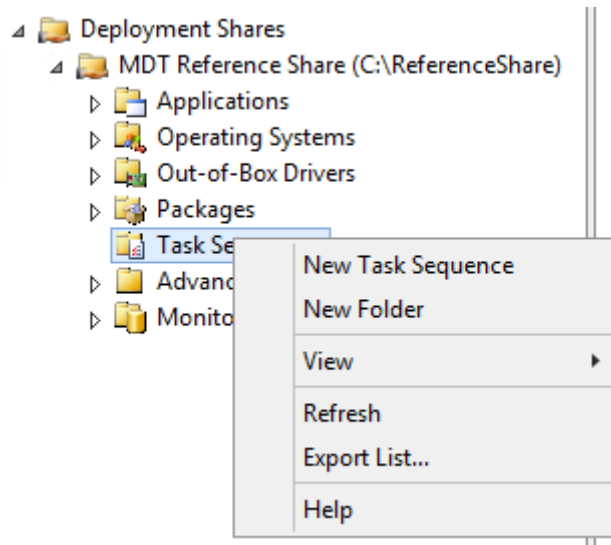

General Settings

- Select Template
- Select OS
- Specify Product Key
- OS Settings
- Admin Password
- Summary
- Progress
- Confirmation

Specify general information about this task sequence. The task sequence ID is used internally as part of the deployment process. The task sequence name and comments are displayed by the deployment wizard.

Task sequence ID:

Task sequence name:

Task sequence comments:

General Settings

- Select Template
- Select OS
- Specify Product Key
- OS Settings

The following task sequence templates are available. Select the one you would like to use as a starting point.

A complete task sequence for deploying a client operating system

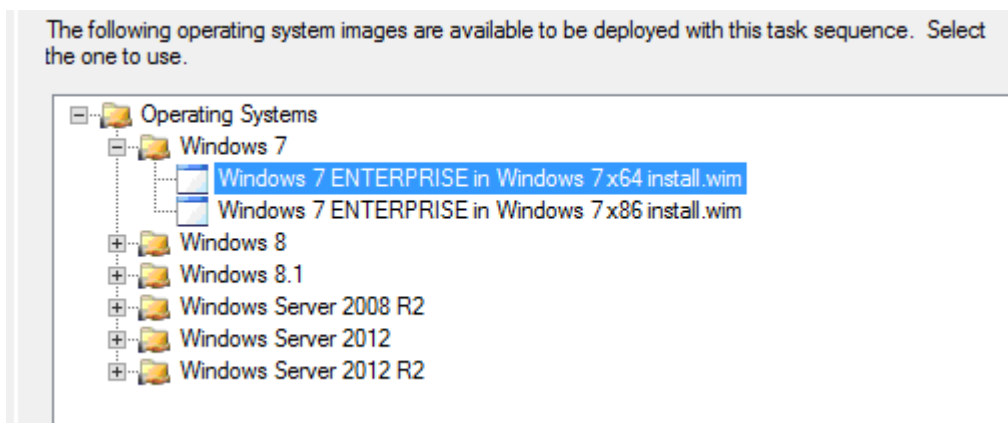

General Settings
 Select Template
 Select OS
 Specify Product Key

Do not specify a product key at this time.
 A product key is not required when deploying Windows 7, Windows Server 2008 R2, or later OS versions, or if the product key will be specified at deploy time using the wizard or a rule.

General Settings
 Select Template
 Select OS
 Specify Product Key
 OS Settings
 Admin Password
 Summary
 Progress
 Confirmation

Specify settings about this task sequence. These settings will be used for all deployments of this task sequence, unless overridden during the deployment process using the wizard or a rule.

Full Name:

Organization:

Internet Explorer Home Page:

General Settings
 Select Template
 Select OS
 Specify Product Key
 OS Settings
 Admin Password
 Summary
 Progress
 Confirmation

Specify the local Administrator password for this task sequence.

Use the specified local Administrator password.

Administrator Password:

Please confirm Administrator Password:

TaskSequenceID: 1
 TaskSequenceName: Reference Build for Windows 7 SP1 x64
 TaskSequenceComments: Version 1
 Template: Client.xml
 OperatingSystem: Windows 7 ENTERPRISE in Windows 7 x64 install.wim
 FullName: Windows User
 OrgName: Jeffs Build o Rama
 HomePage: www.bing.com
 AdminPassword: *****

Name	ID	Version	TaskSequenceTemplate	enable	guid
 Reference Build for Windows 7 SP1 x64	1	1.0	Client.xml	True	{9838bfe8-0e29-42fc-87dc-05188247e399}

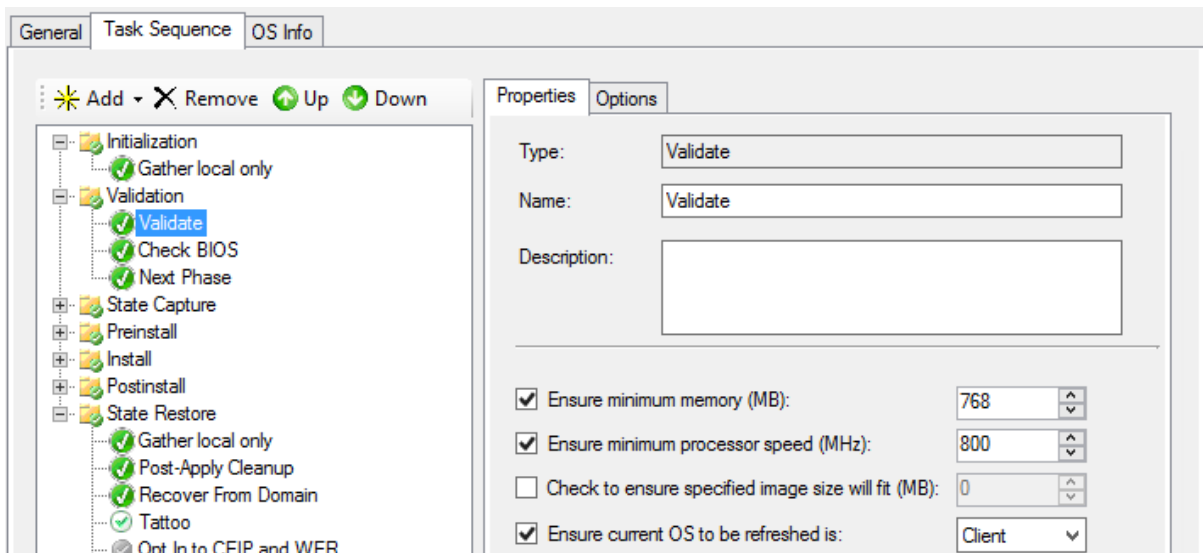
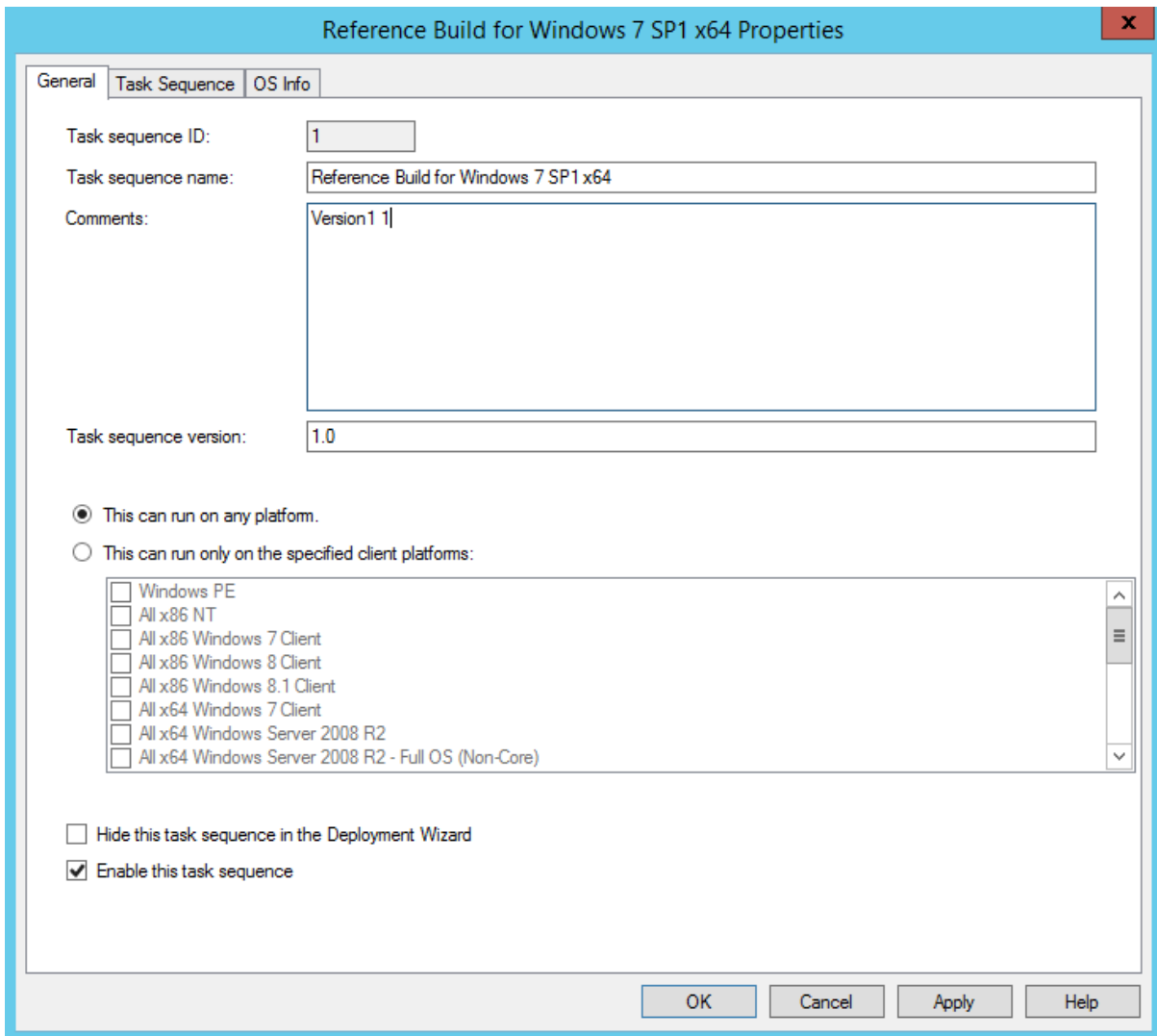

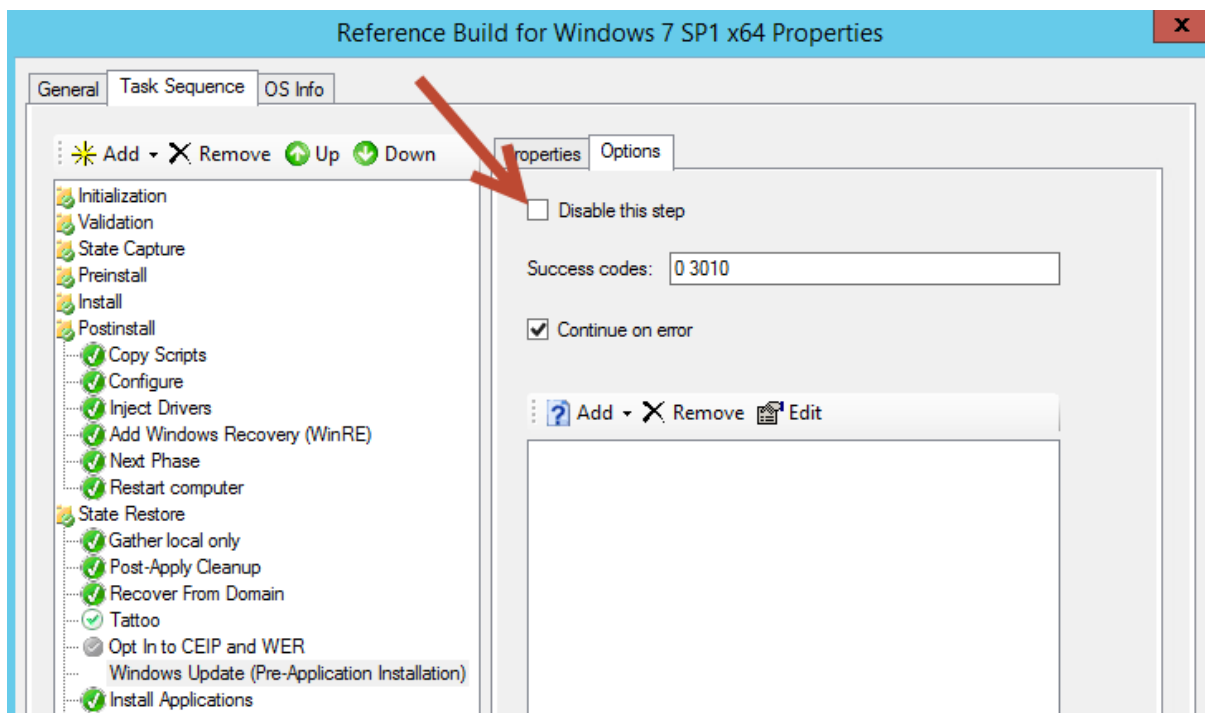
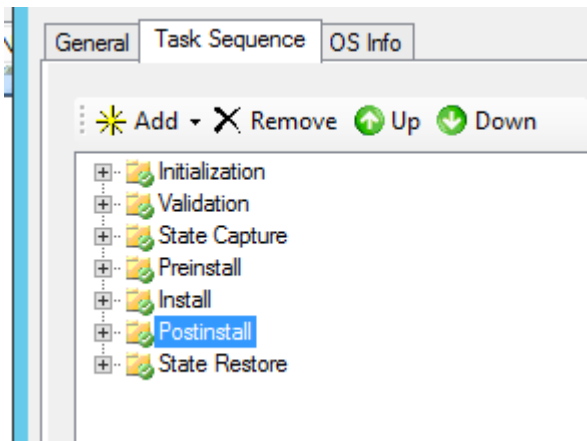

Reference Build for Windows 7 SP1 x64 Properties

General Task Sequence OS Info

Add Remove Up Down

Properties Options

- Initialization
- Validation
- State Capture
- Preinstall
- Install
- Postinstall
 - Copy Scripts
 - Configure
 - Inject Drivers
 - Add Windows Recovery (WinRE)
 - Next Phase
 - Restart computer
- State Restore
 - Gather local only
 - Post-Apply Cleanup
 - Recover From Domain
 - Tattoo
 - Opt In to CEIP and WER
 - Windows Update (Pre-Application Install)
 - Install Applications
 - Windows Update (Post-Application Install)
 - Custom Tasks
 - Enable BitLocker

Disable this step

Success codes: 0 3010

Continue on error

Add Remove Edit

Task sequence variable BdeInstallSuppress not equals YES

New Application Wizard ✕

 **Application Type**

Application Type
Details
Source
Destination
Command Details
Summary
Progress
Confirmation

Specify the type of application to add.

Application with source files
Copy the source files for this application to the deployment share, which will be used for installing the application.

Application without source files or elsewhere on the network.
Either no source files are required for this application, or the application exists at a separate UNC path (e.g. a DFS share).

Application bundle.
Create a new application bundle. There is no installation command associated with this application. Instead, only the dependencies of this application will be installed. These dependencies can be configured after the item has been added.

Specify the details for this application.

Publisher: (Optional)

Application Name:

Version: (Optional)

Language: (Optional)

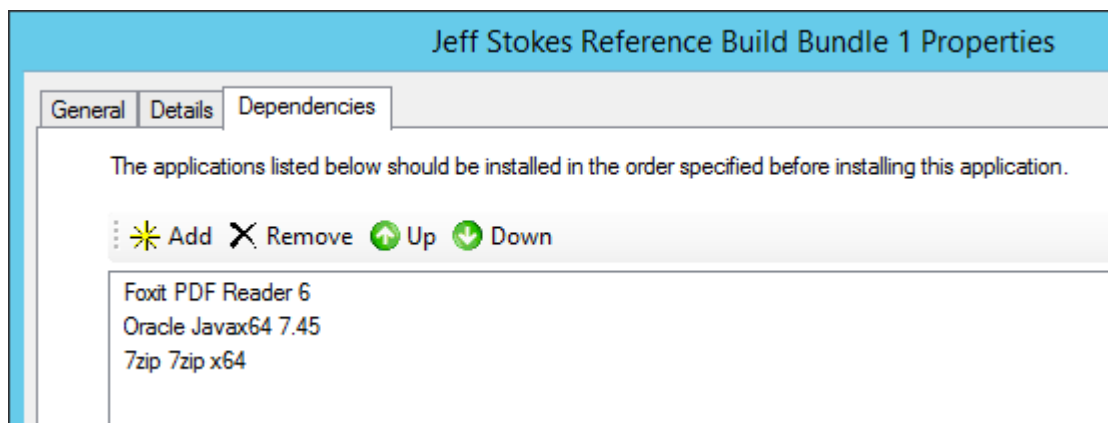
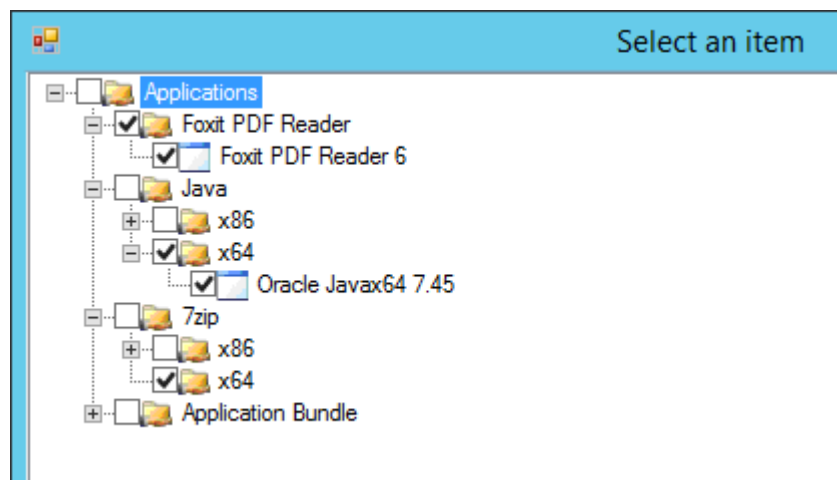
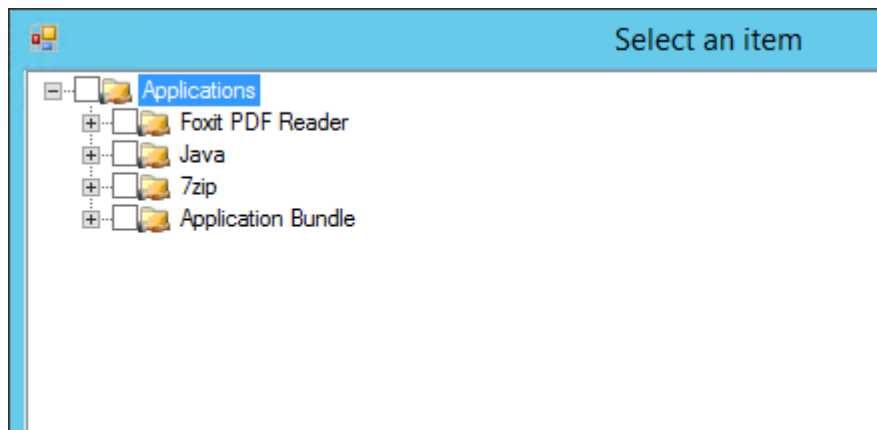
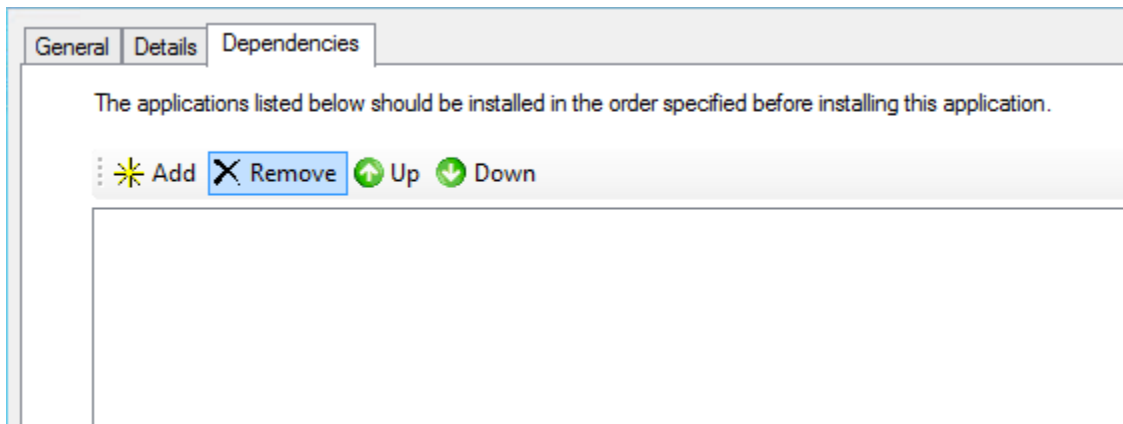

General Task Sequence OS Info

- [-] Initialization
- [-] Validation
- [-] State Capture
- [-] Preinstall
- [-] Install
- [-] Postinstall
 - Copy Scripts
 - Configure
 - Inject Drivers
 - Add Windows Recovery (WinRE)
 - Next Phase
 - Restart computer
- [-] State Restore
 - Gather local only
 - Post-Apply Cleanup
 - Recover From Domain
 - Tattoo
 - Opt In to CEIP and WER
 - Windows Update (Pre-Application Install)
 - Install Applications**
 - Windows Update (Post-Application Install)
 - Custom Tasks
 - Enable BitLocker
 - Restore User State

Properties Options

Type:

Name:

Description:

Install multiple applications
 Install mandatory (MandatoryApplications) and optional applications (Applications) configured via rules or specified via the deployment wizard.

Install a single application
 Application to install:

Success codes (suppress errors):



UserDomain=hammer
 UserPassword=8Characters
 FinishAction=SHUTDOWN
 WSUSServer=http://serveraddress

Chapter 4: Default User Profile Customization

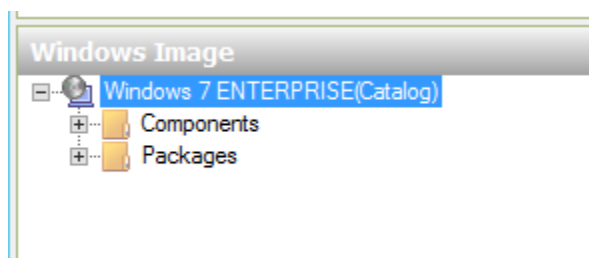
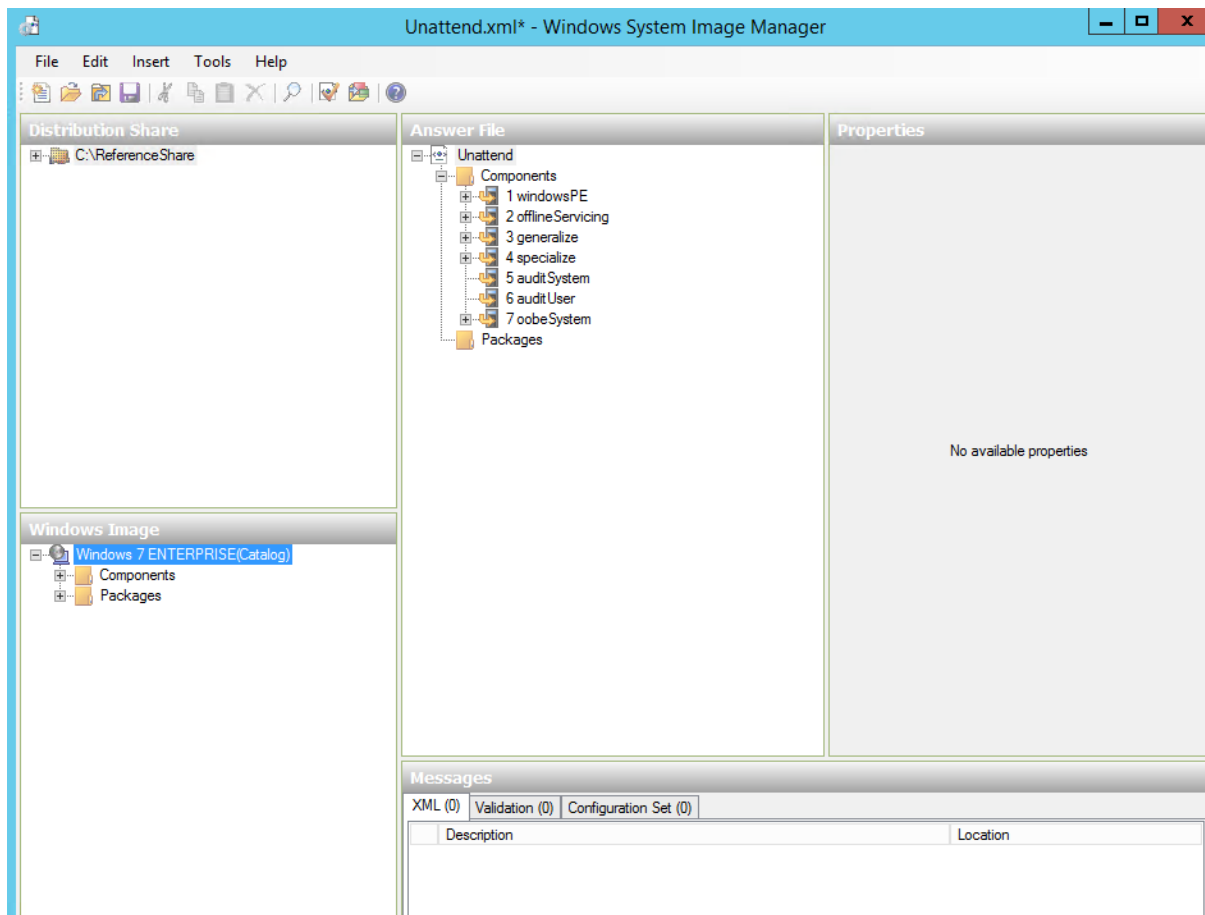
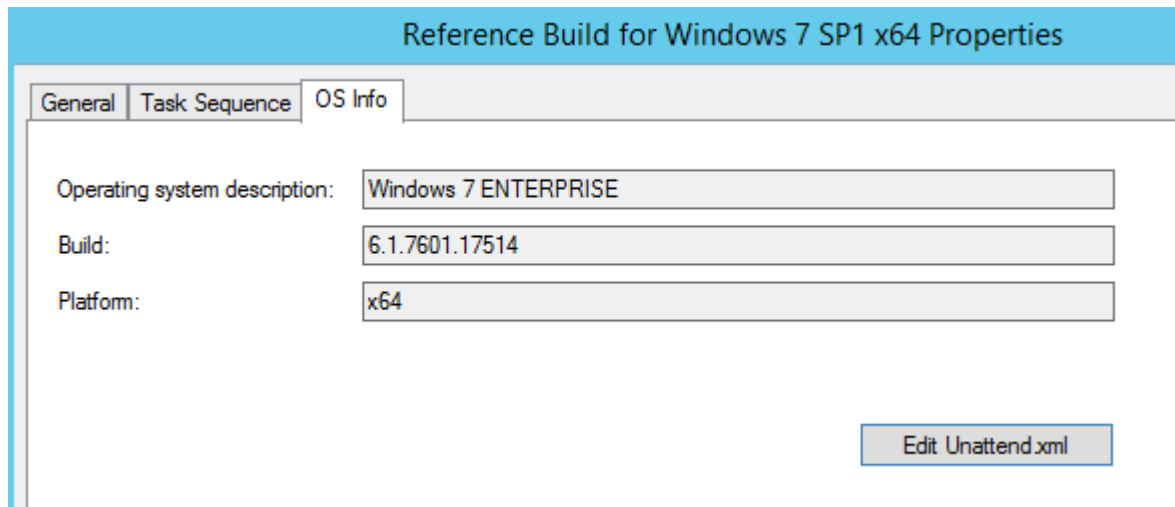

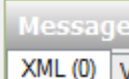
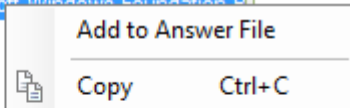
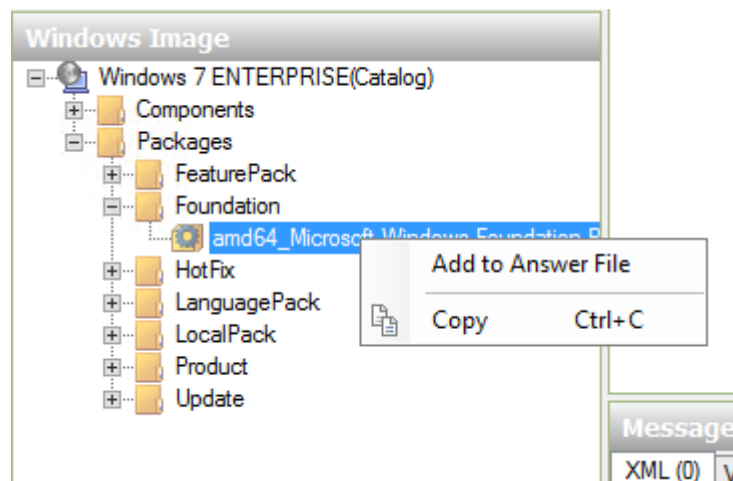
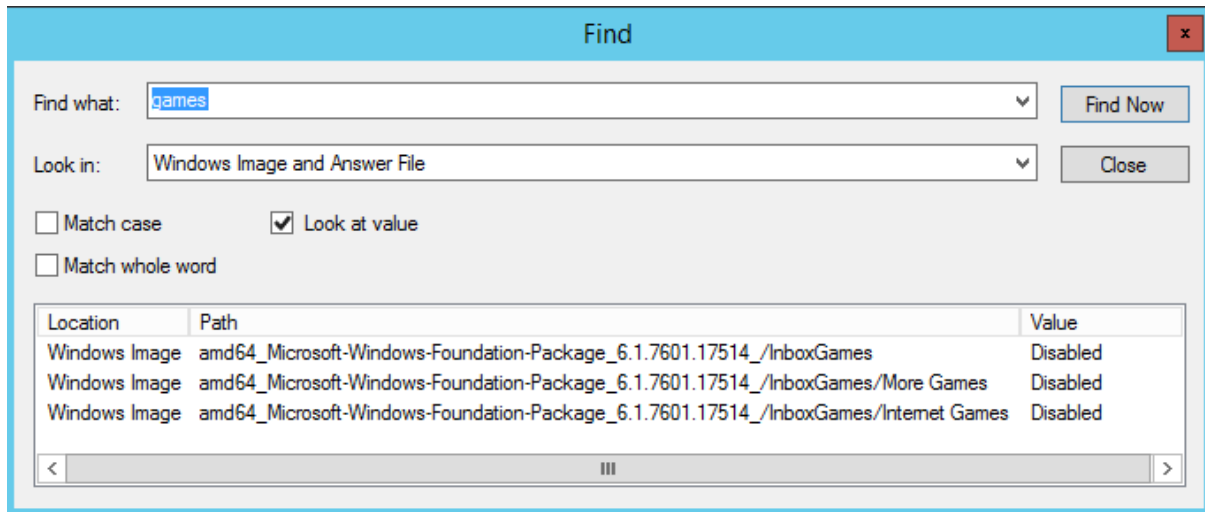
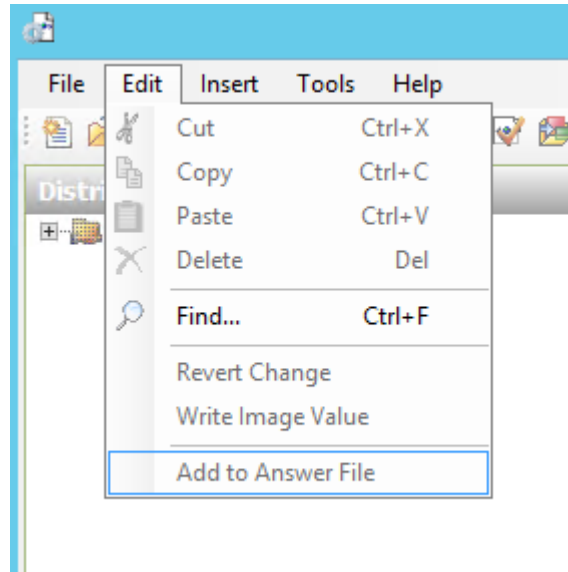

Microsoft-Windows-Foundation-Package Pro	
Action	Configure
Permanence Type	Removable
PrimarySourcePath	
Windows Feature Selections	
CorporationHelpCusto	Disabled
IIS-HostableWebCore	Disabled
IIS-WebServerRole	Disabled
InboxGames	Disabled
Indexing-Service-Pack	Disabled
Internet-Explorer-Optio	Enabled
MediaPlayerback	Enabled
MSMQ-Container	Disabled
MSRDC-Infrastructure	Enabled
NetFx3	Enabled
OEMHelpCustomizatio	Disabled
Printing-Foundation-Fe	Enabled
Printing-XPSServices-	Enabled
RasRip	Disabled
SearchEngine-Client-F	Enabled
ServicesForNFS-Client	Disabled
SimpleTCP	Disabled
SNMP	Disabled
SUA	Disabled
TabletPCOC	Enabled
TelnetClient	Disabled
TelnetServer	Disabled

PrimarySourcePath	
Windows Feature Selections	
CorporationHelpCusto	Disabled
IIS-HostableWebCore	Disabled
IIS-WebServerRole	Disabled
InboxGames	Enabled
Indexing-Service-Pack	Enabled
Internet-Explorer-Optio	Disabled
MediaPlayerback	Enabled
MSMQ-Container	Disabled
MSRDC-Infrastructure	Enabled
NetFx3	Enabled
OEMHelpCustomizatio	Disabled
Printing-Foundation-Fe	Enabled
Printing-XPSServices-	Enabled

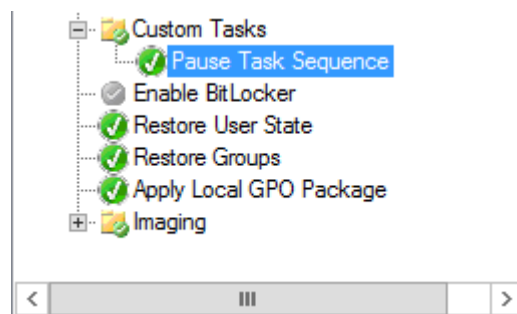
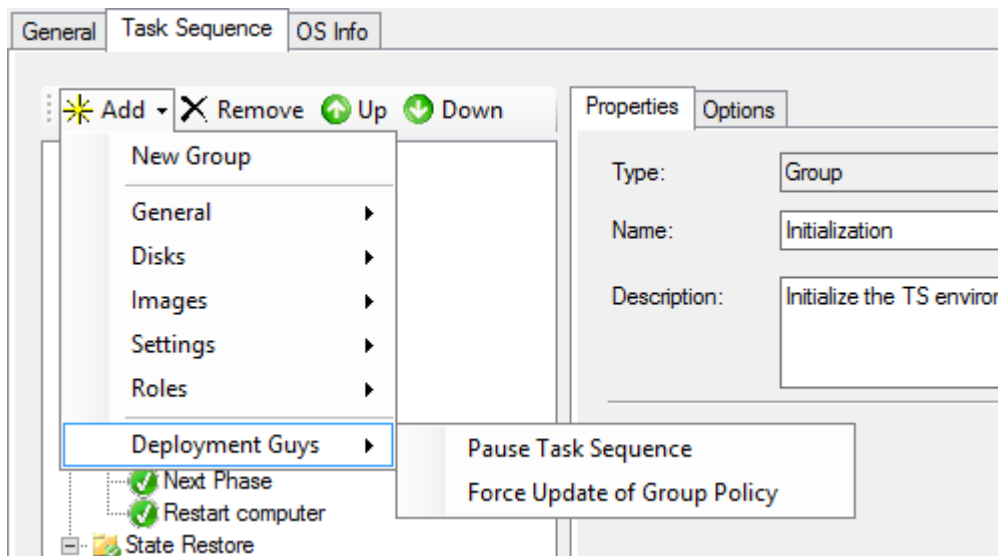
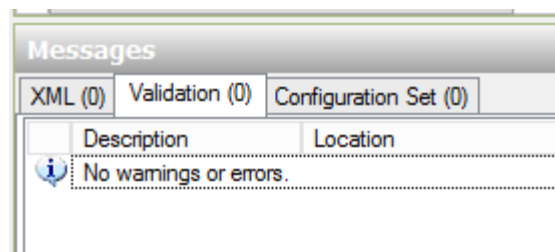
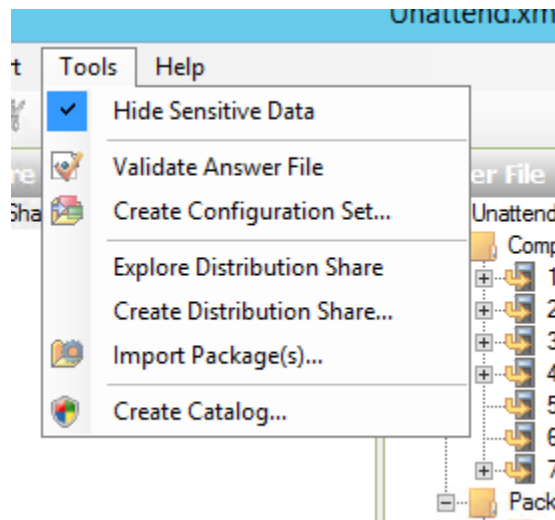

Reference Build for Windows 8.1 x64 Properties

General Task Sequence OS Info

✦ Add ✕ Remove ↑ Up ↓ Down

- Next Phase
- Refresh only
- Preinstall
 - Gather local only
 - New Computer only
 - Offline User State Capture
 - Refresh only
 - Configure
 - Enable BitLocker (Offline)
 - Inject Drivers
 - Apply Patches
 - Next Phase
- Install
- Postinstall
- State Restore
 - Gather local only
 - Post-Apply Cleanup
 - Recover From Domain
 - Tattoo
 - Opt In to CEIP and WER
 - Windows Update (Pre-Application Inst
 - Install Applications
 - Windows Update (Post-Application Ins
 - Custom Tasks
 - Enable BitLocker
 - Restore User State
 - Restore Groups
 - Apply Local GPO Package
- Imaging

Properties Options

Type: Run Command Line

Name: Apply Local GPO Package

Description:

Command line:
cscript.exe "%SCRIPTROOT%\ZTIApplyGPOPack.wsf"

Start in:

Run this step as the following account

Account: Set...

Load the user's profile

OK Cancel Apply Help

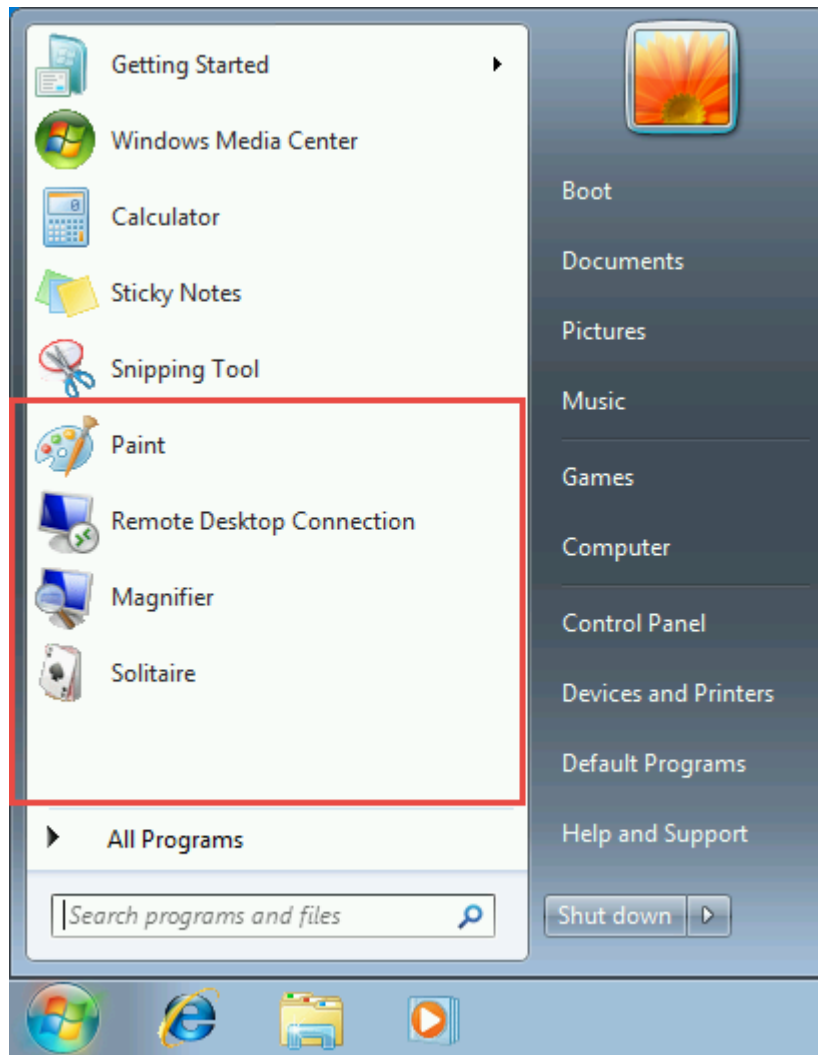

Answer File

- Start Tiles
 - Lock Screen
 - Regional Overrides
 - Square Tiles
 - SquareOrDesktopTile1
 - SquareOrDesktopTile10
 - SquareOrDesktopTile11
 - SquareOrDesktopTile12
 - SquareOrDesktopTile2
 - SquareOrDesktopTile3
 - SquareOrDesktopTile4
 - SquareOrDesktopTile5
 - SquareOrDesktopTile6
 - SquareOrDesktopTile7
 - SquareOrDesktopTile8
 - SquareOrDesktopTile9
 - Square Tile1
 - Square Tile10
 - Square Tile11
 - Square Tile12
 - Square Tile2
 - Square Tile3
 - Square Tile4
 - Square Tile5
 - Square Tile6
 - Square Tile7
 - Square Tile8
 - Square Tile9
 - Wide Tiles
 - Wide Tile1
 - Wide Tile2
 - Wide Tile3
 - Wide Tile4

SquareOrDesktopTile1 Properties

Properties

AppliedConfigurationPass	4 specialize
Component	Microsoft-Windows-Shell-Setup
Path	Start Tiles/Square Tiles/SquareOrDesktopTile1

Settings

AppIdOrPath	
FirstRunTask	

AppliedConfigurationPass

Chapter 5: CustomSettings.ini and Task Sequence

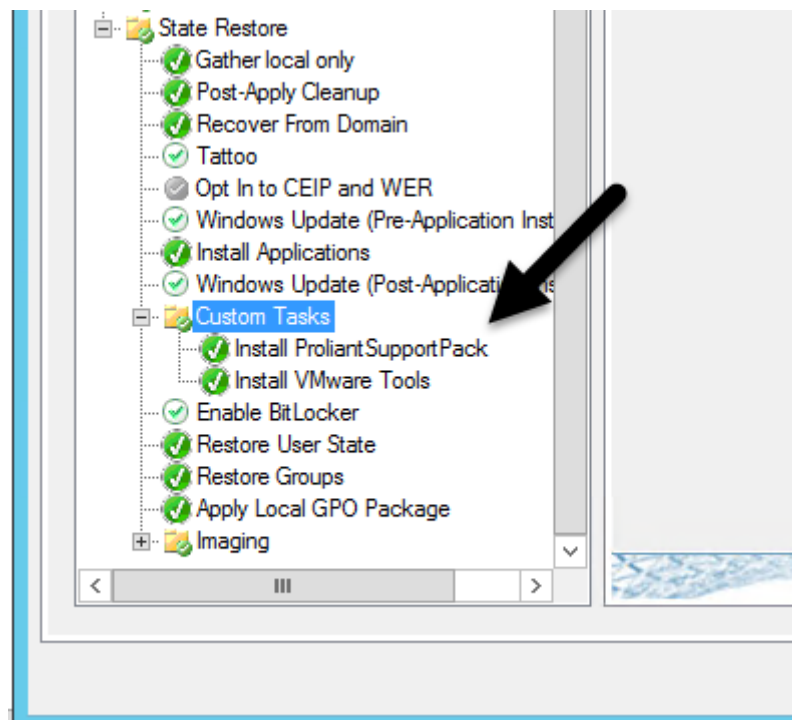
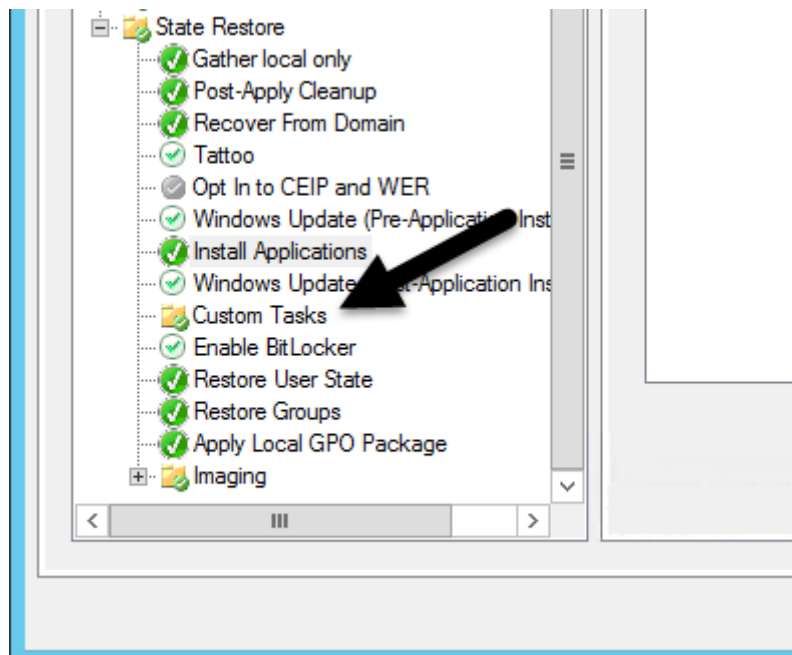

If Statement Properties

All conditions
 Any conditions
 None

OK Cancel

Task Sequence Variable Condition

Variable:

Condition:

Value:

OK Cancel

Task Sequence Variable Condition

Variable:

Condition:

Value:

OK Cancel

Reference Build for Windows 8.1 x64 Properties

General Task Sequence OS Info

Operating system description: Windows 8.1 Enterprise

Build: 6.3.9600.16408

Platform: x64

Edit Unattend.xml



```

<?xml version="1.0" encoding="UTF-8"?>
<unattend xmlns="urn:schemas-microsoft-com:unattend">
  <servicing>
    <package action="configure">
      <assemblyIdentity language="" publicKeyToken="31bf3856ad364e35" processorArchitecture="amd64" version="6.1.7601.17514" name="Microsoft-Windows-Foundation-
        Package"/>
      <selection name="InboxGames" state="true"/>
      <selection name="Solitaire" state="true"/>
    </package>
  </servicing>
  <settings pass="windowsPE">
    <component language="neutral" publicKeyToken="31bf3856ad364e35" processorArchitecture="amd64" name="Microsoft-Windows-Setup"
      xmlns:wcm="http://schemas.microsoft.com/WMIConfig/2002/State" versionScope="nonSxS">
      <ImageInstall>
        <OSImage>
          <WillShowUI>OnError</WillShowUI>
          <InstallTo>
            <DiskID>0</DiskID>
            <PartitionID>1</PartitionID>
          </InstallTo>
          <InstallFrom>
            <Path>.\Operating Systems\Windows 7 x64\Sources\install.wim</Path>
            <MetaData>
              <Key>/IMAGE/INDEX</Key>
              <Value>1</Value>
            </MetaData>
          </InstallFrom>
        </OSImage>
      </ImageInstall>
      <Display>
        <ColorDepth>16</ColorDepth>
        <HorizontalResolution>1024</HorizontalResolution>
        <RefreshRate>60</RefreshRate>
        <VerticalResolution>768</VerticalResolution>
      </Display>
      <ComplianceCheck>
        <DisplayReport>OnError</DisplayReport>
      </ComplianceCheck>
      <UserData>
        <AcceptEula>true</AcceptEula>
      </UserData>
    </component>
  </settings>
</unattend>

```

7:33 PM
5/24/2014

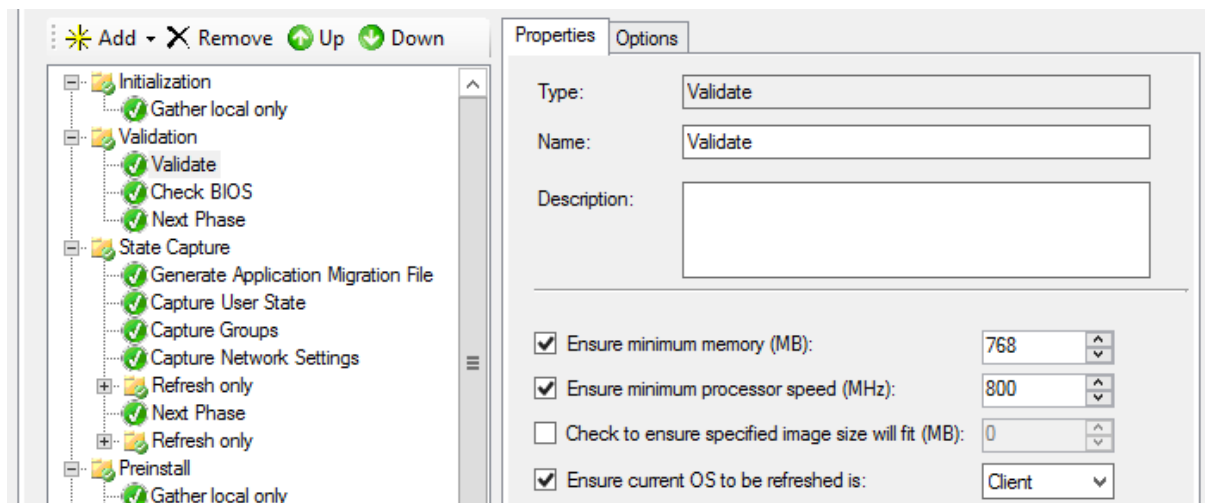
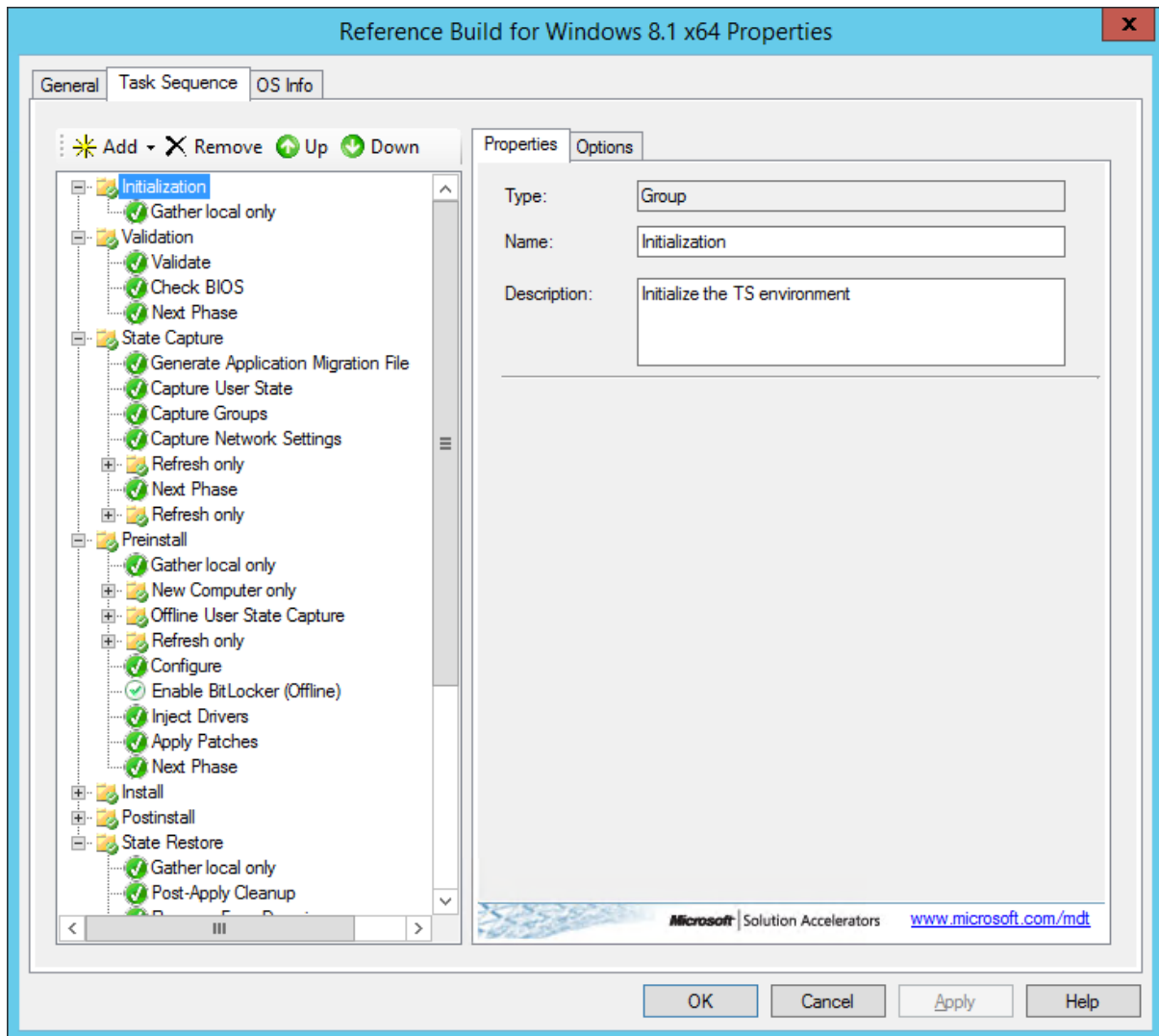

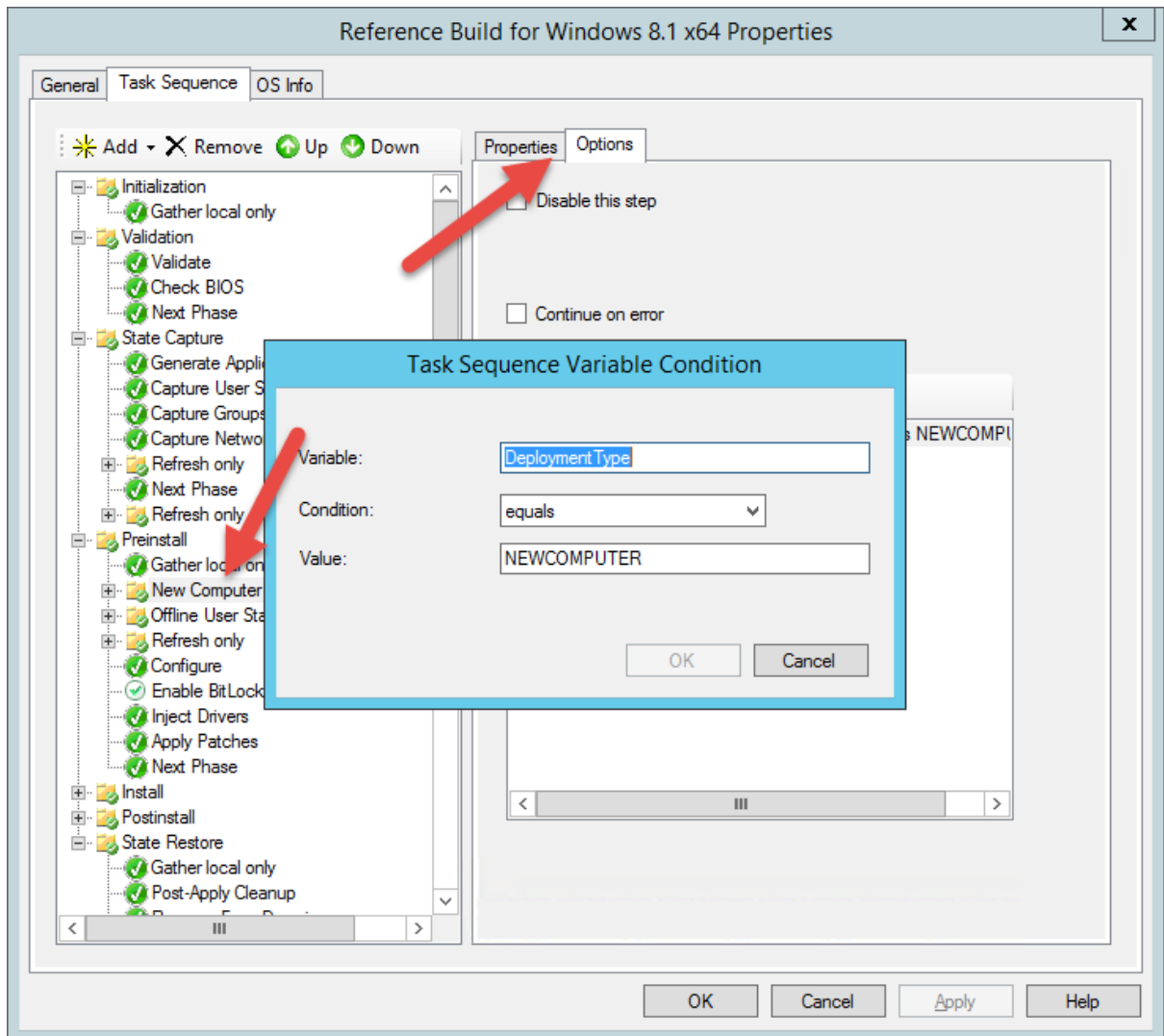

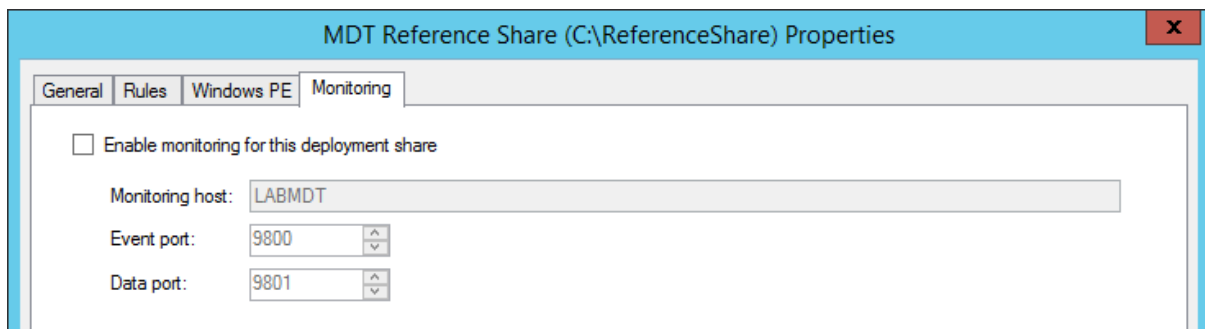
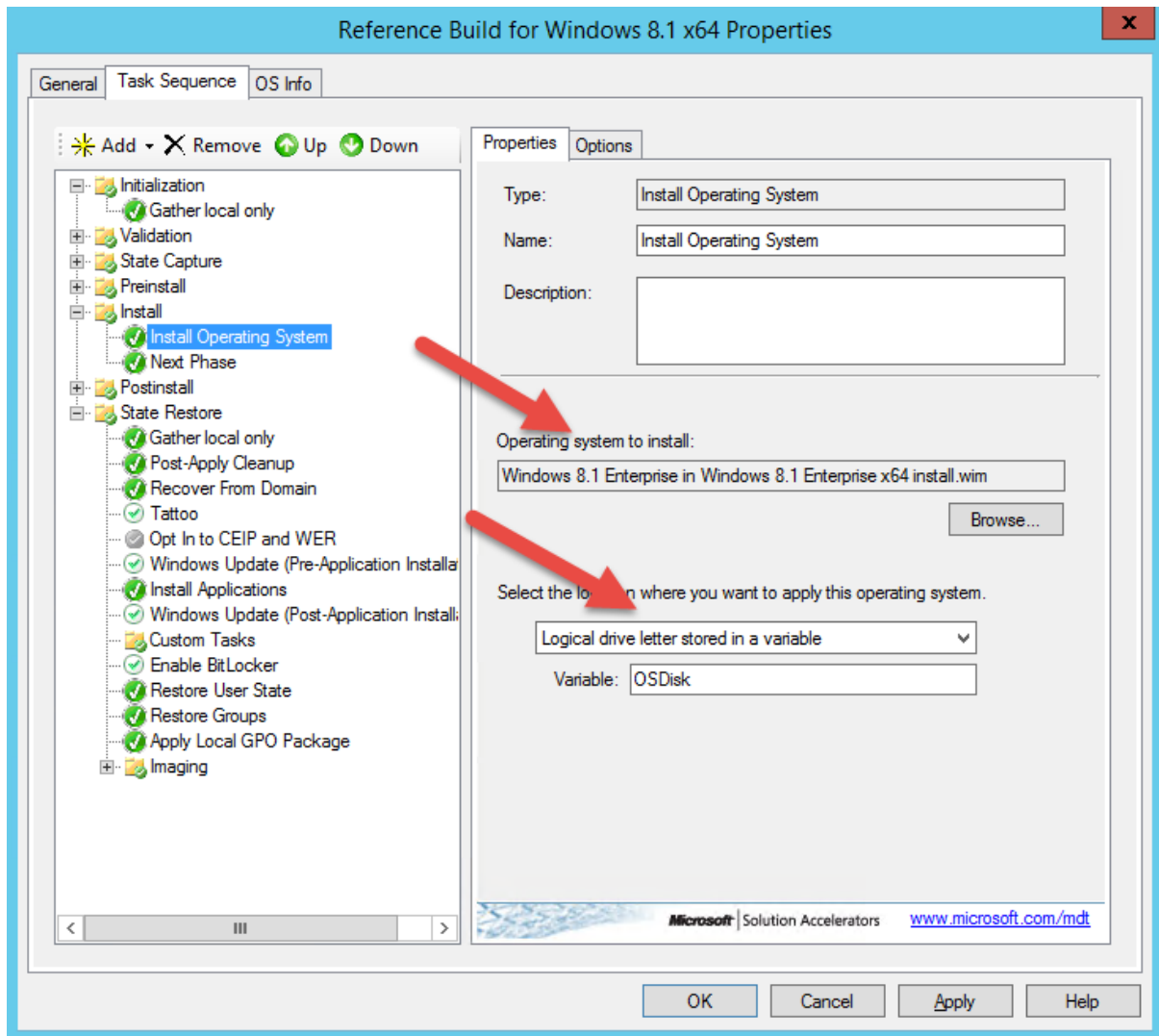

Chapter 6: Drivers

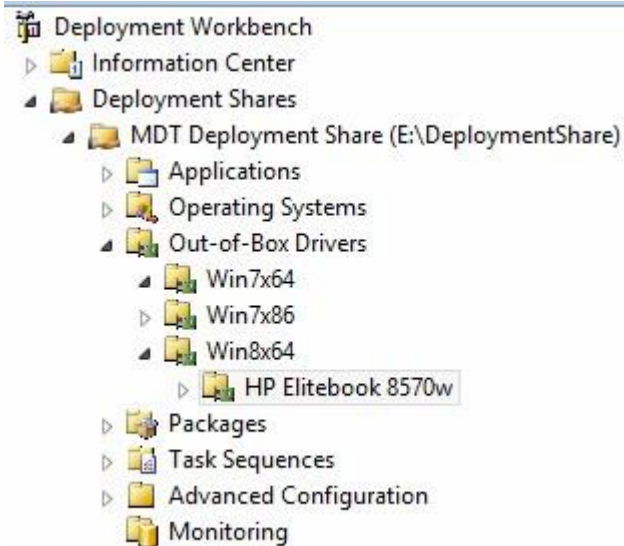
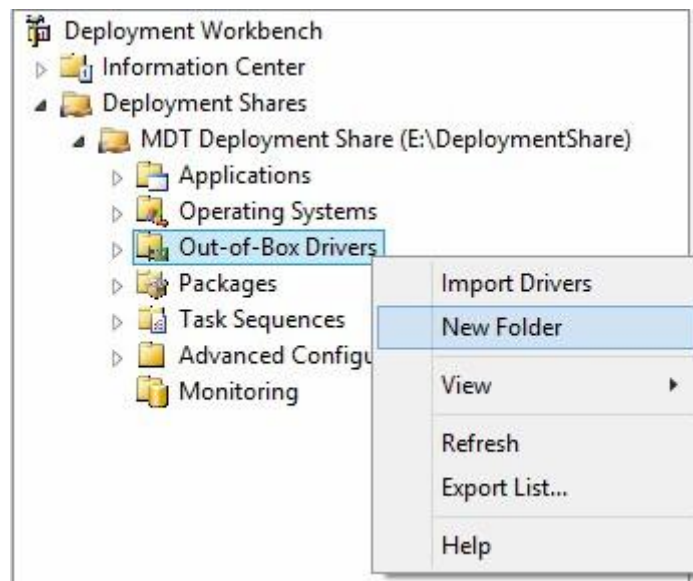

```
Administrator: Command Prompt
Microsoft Windows [Version 6.3.9600]
(c) 2013 Microsoft Corporation. All rights reserved.

C:\WINDOWS\system32>wmic computersystem get model
Model
HP EliteBook 8570w

C:\WINDOWS\system32>_
```

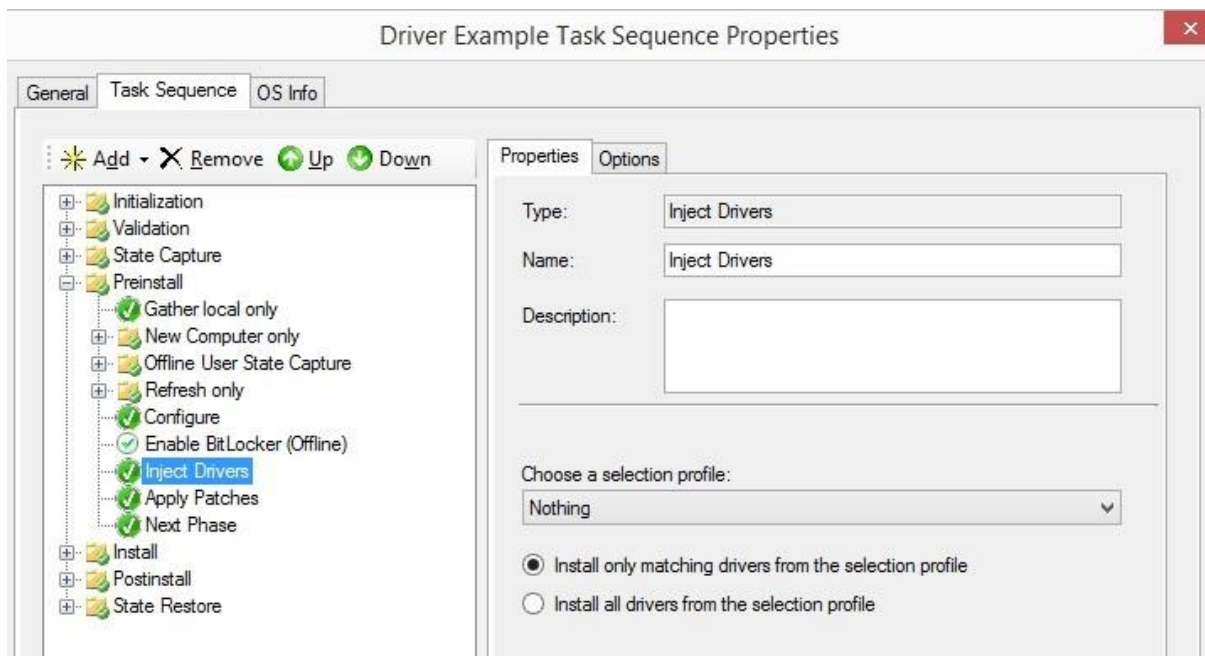
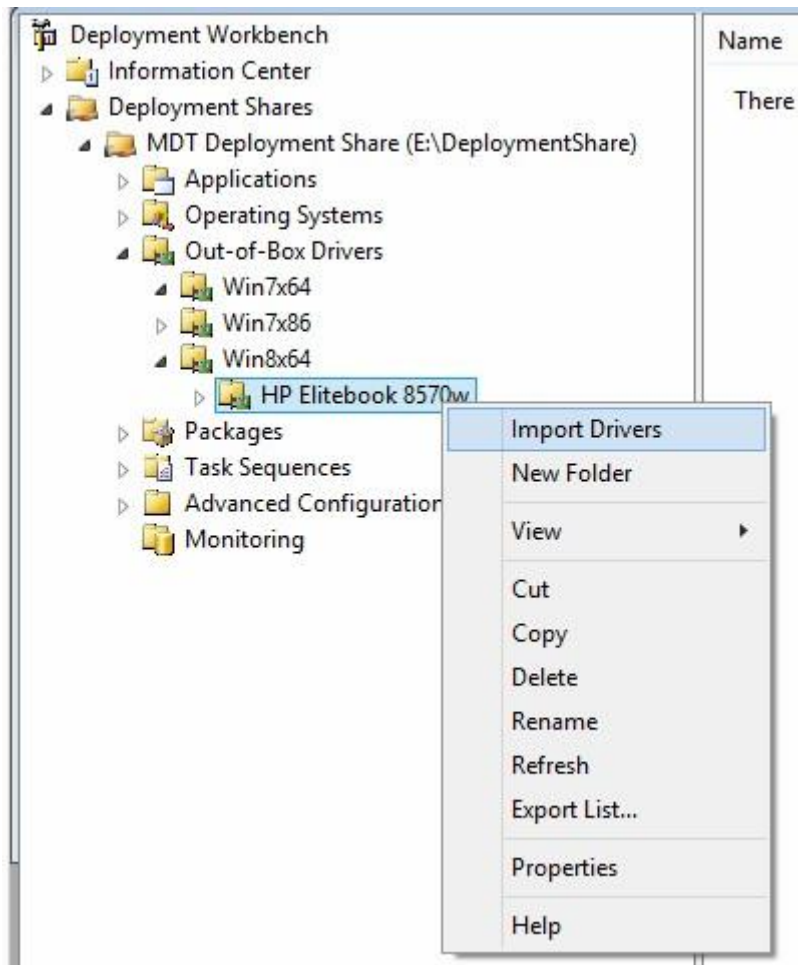

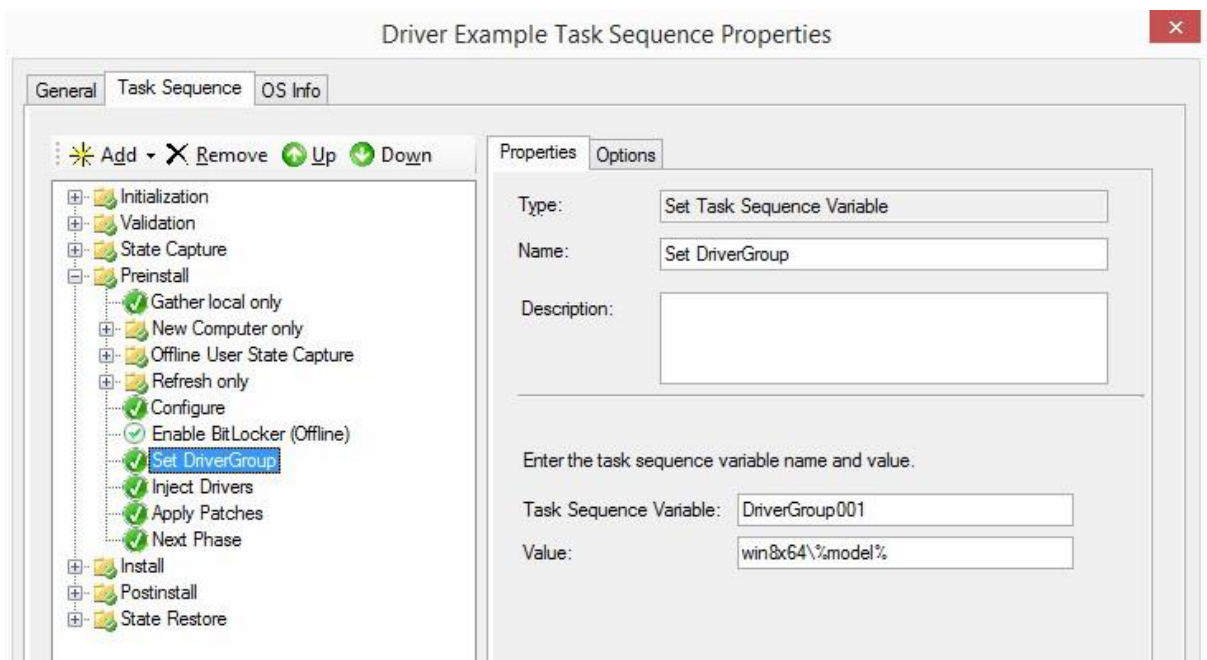
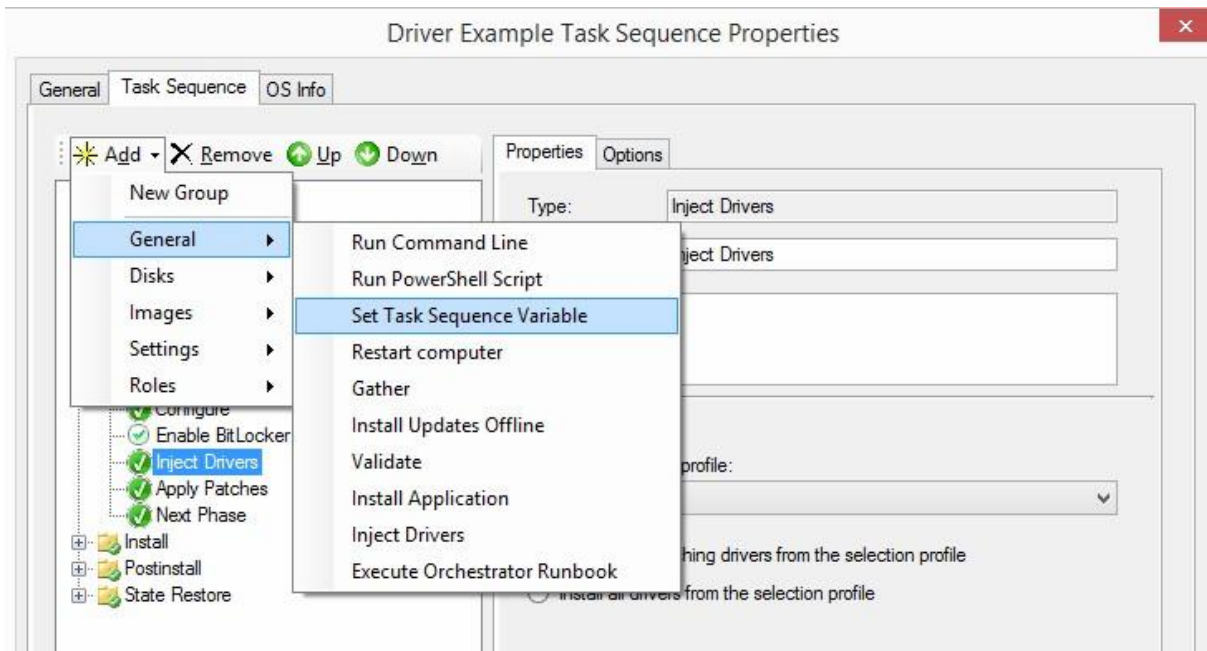

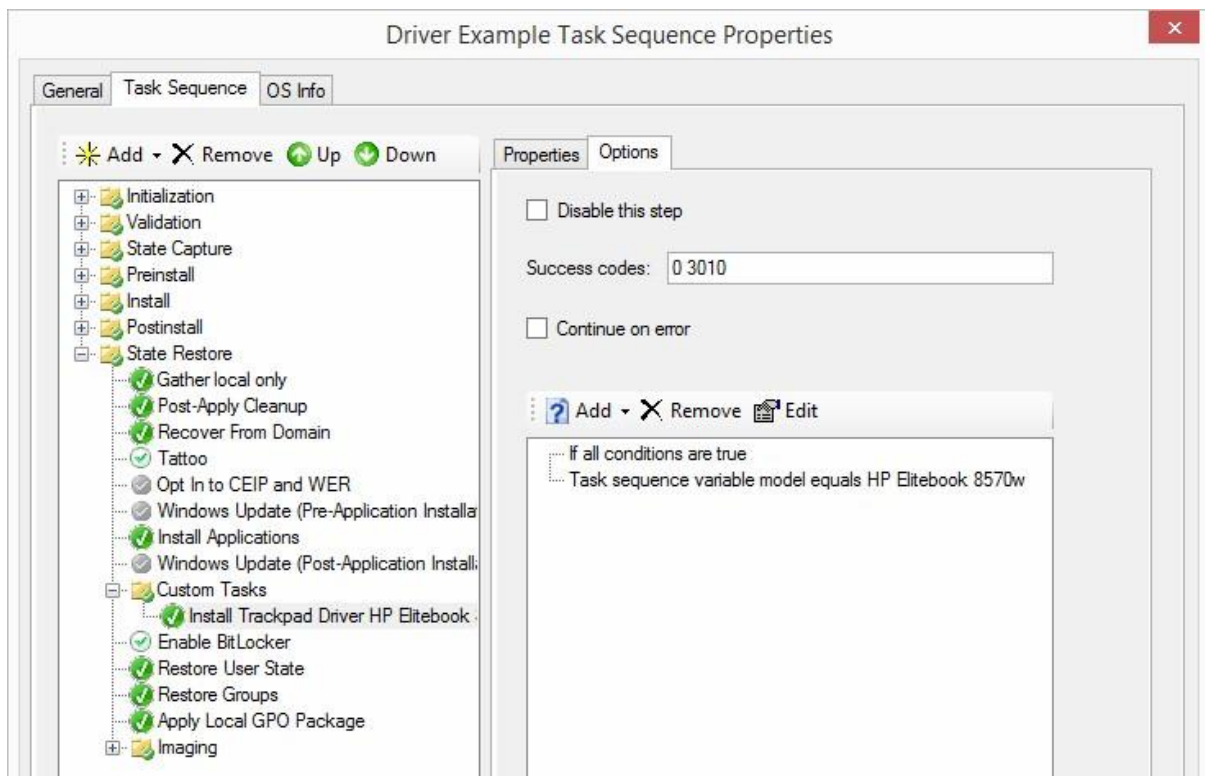
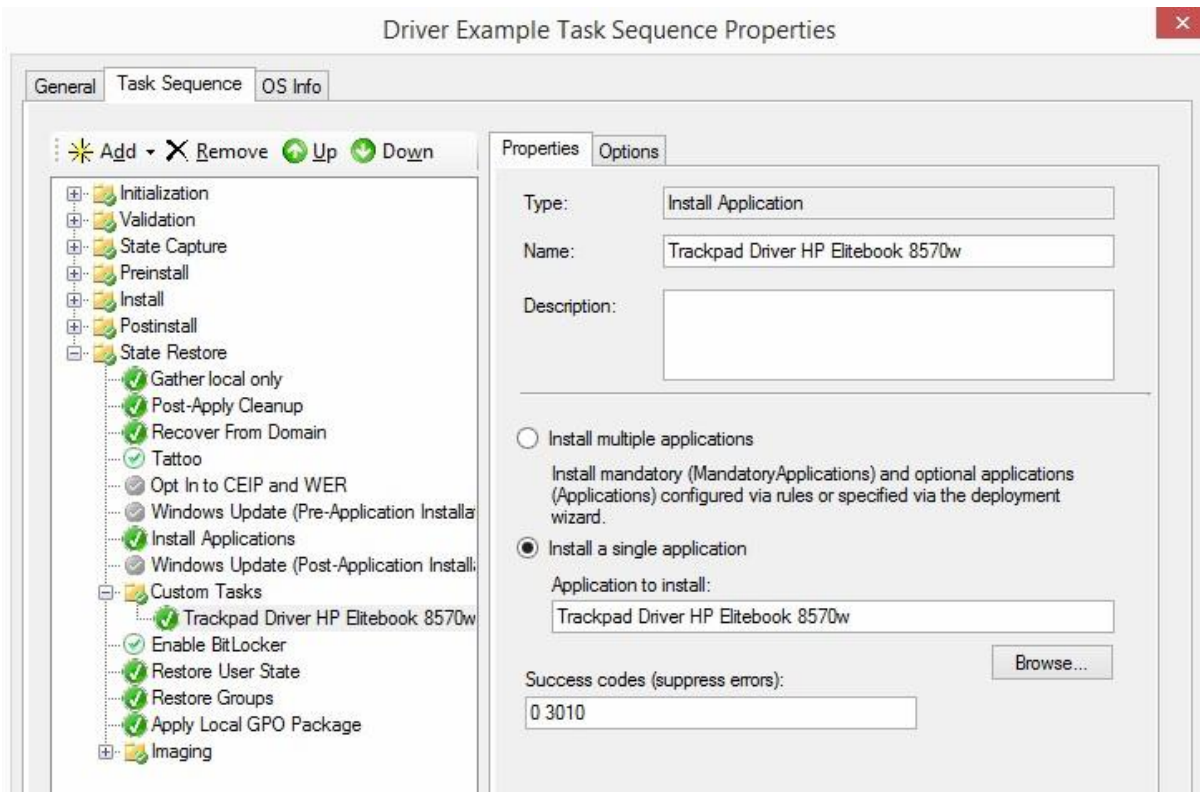

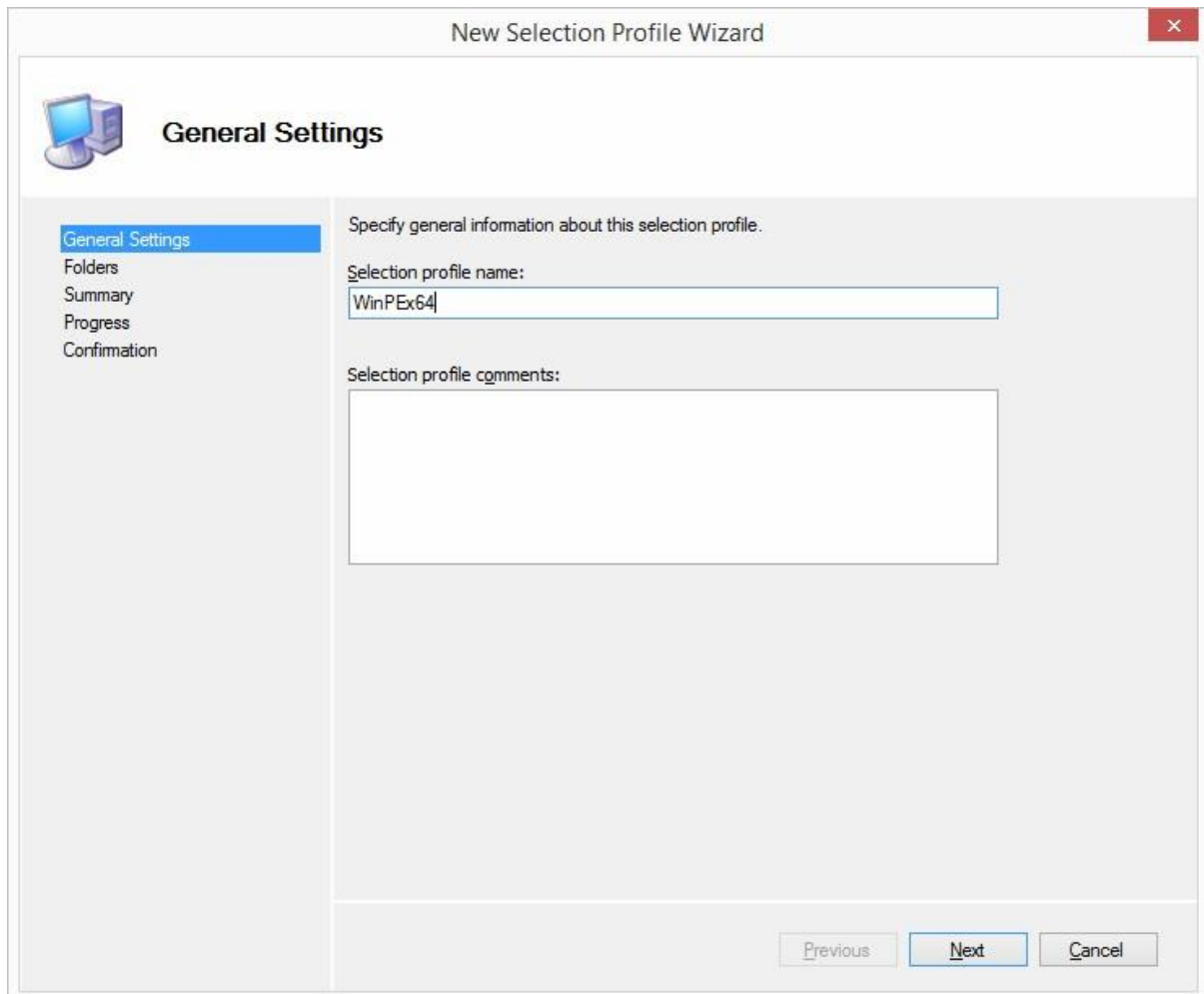
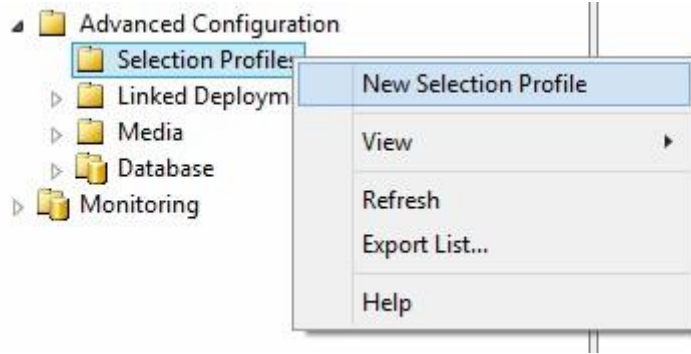

New Selection Profile Wizard



Folders

General Settings

Folders

Summary

Progress

Confirmation

Select the folders that should be included in this selection profile.

- DS001:\
- Applications
- Operating Systems
- Out-of-Box Drivers
 - Win7x64
 - Win7x86
 - Win8x64
 - WinPEx86
 - WinPEx64
- Packages
- Task Sequences

Previous

Next

Cancel

MDT Deployment Share (E:\DeploymentShare) Properties



General Rules Windows PE Monitoring

Platform: x64

General Features Drivers and Patches

Driver Injection

Selection profile: All Drivers and Packages

- All Drivers
- All Drivers and Packages
- All Packages
- Everything
- Nothing
- WinPE64

- Include all drivers in the selection profile
- Include only drivers in the selection profile
- Include all network drivers in the selection profile
- Include all mass storage drivers in the selection profile
- Include all video drivers in the selection profile
- Include all system-class drivers in the selection profile

OK Cancel Apply Help

Chapter 7: Image Deployment

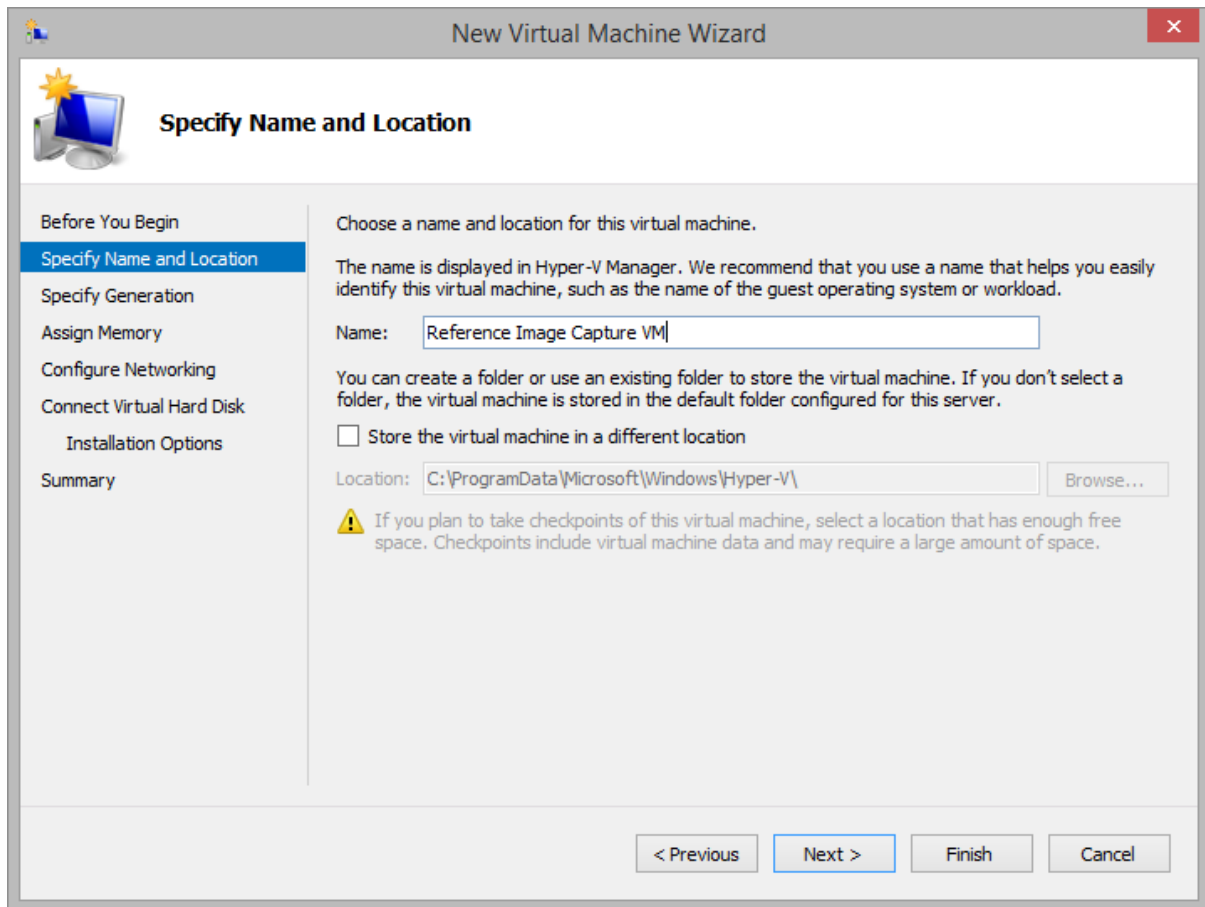

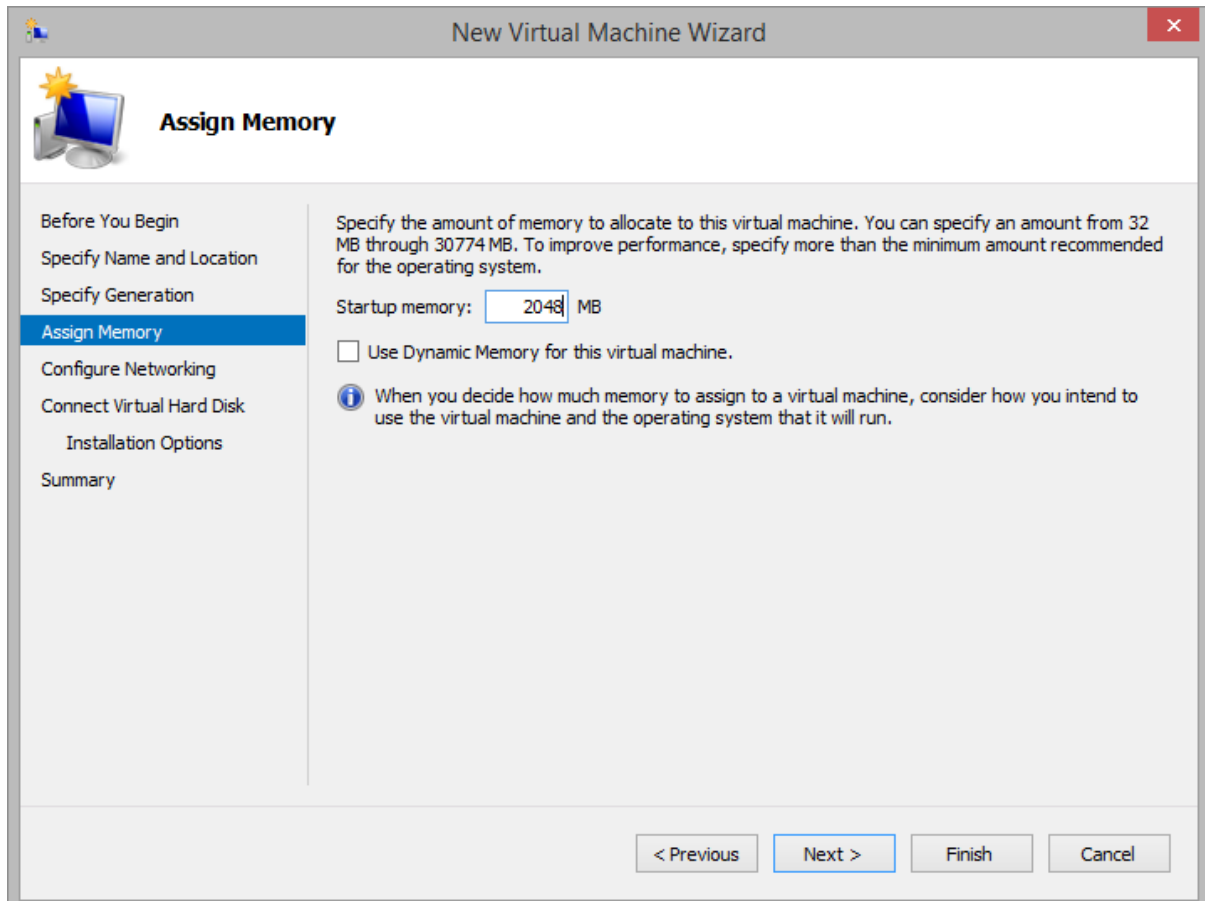
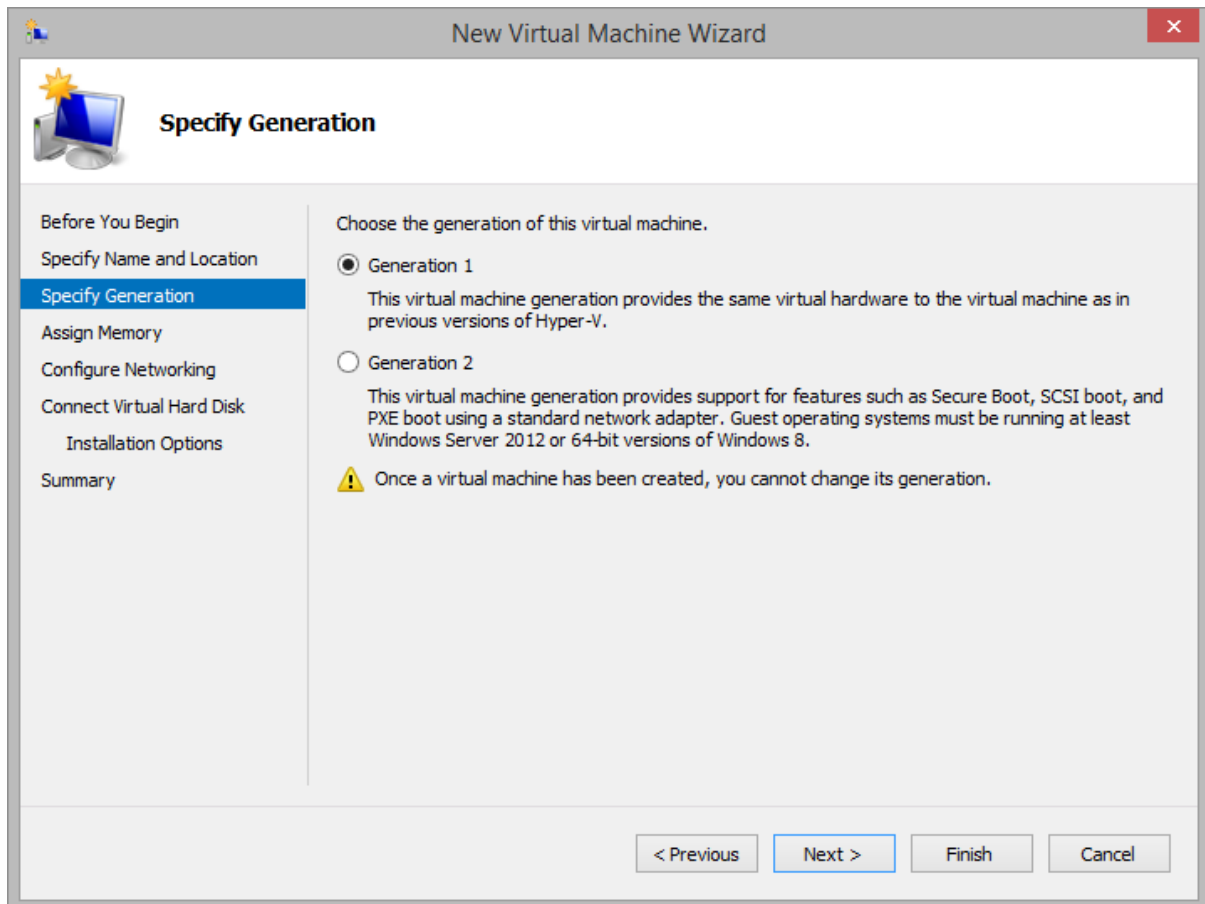

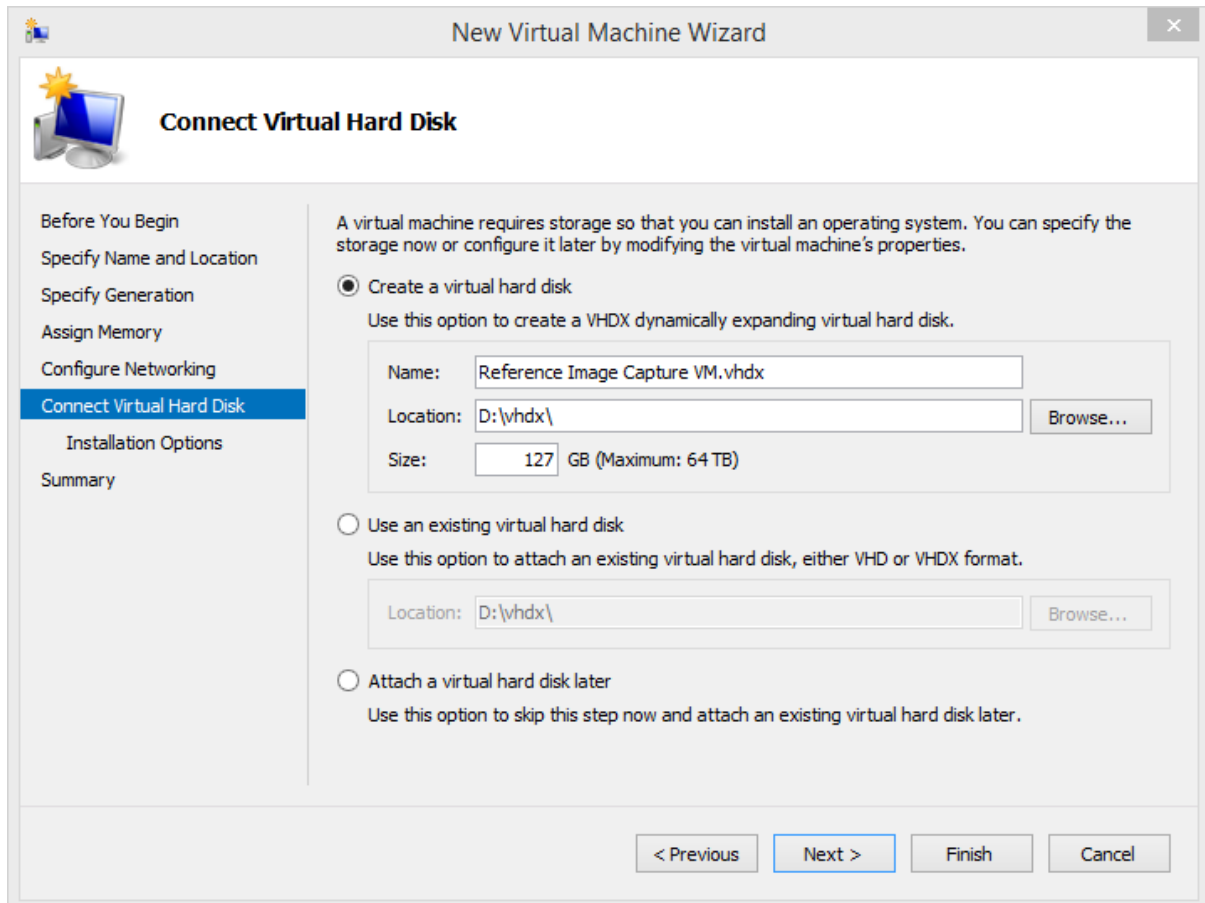
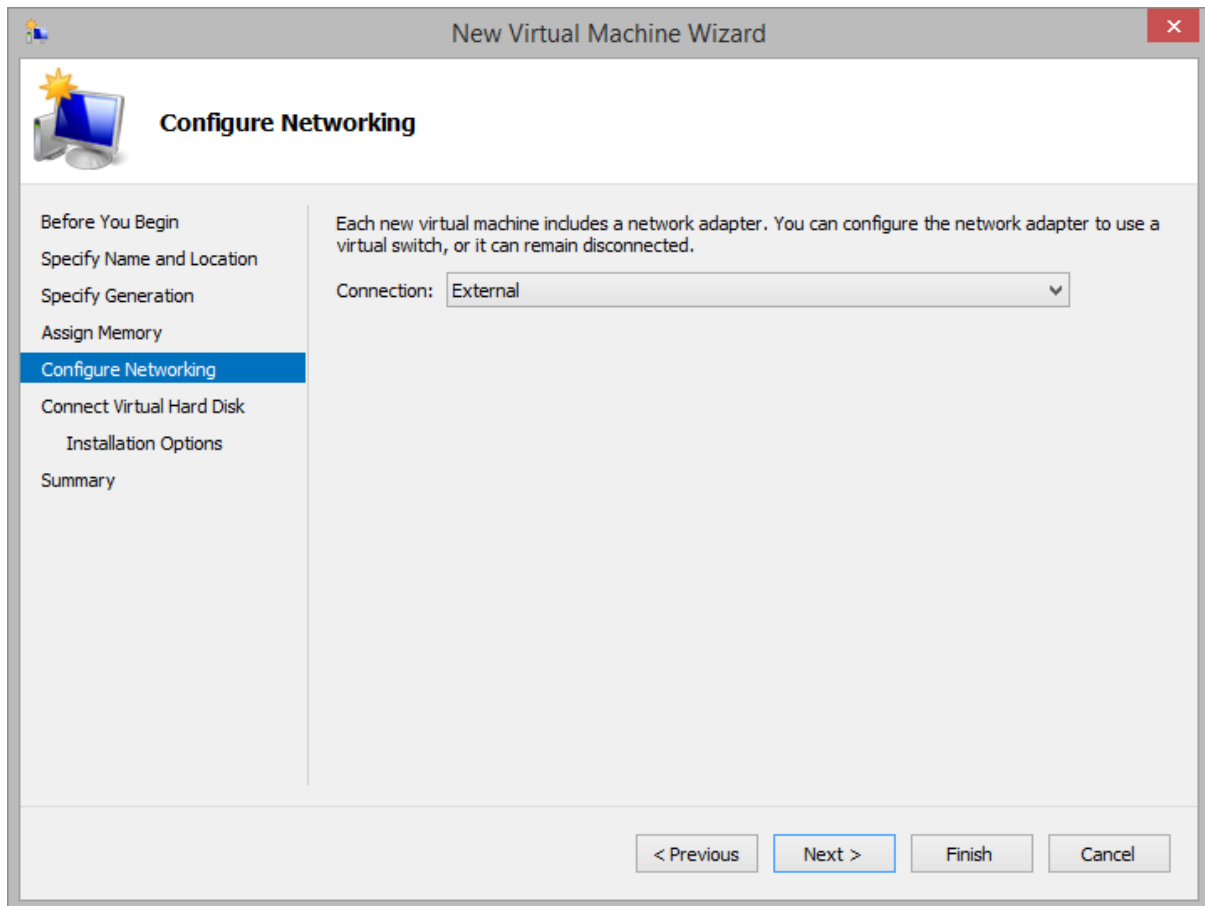

New Virtual Machine Wizard

Installation Options

Before You Begin
Specify Name and Location
Specify Generation
Assign Memory
Configure Networking
Connect Virtual Hard Disk
Installation Options
Summary

You can install an operating system now if you have access to the setup media, or you can install it later.

Install an operating system later

Install an operating system from a bootable CD/DVD-ROM

Media

Physical CD/DVD drive: I: [v]

Image file (.iso): F:\ISOS\Reference_LiteTouchPE_x64.iso [Browse...]

Install an operating system from a bootable floppy disk

Media

Virtual floppy disk (.vfd): [Browse...]

Install an operating system from a network-based installation server

< Previous Next > Finish Cancel

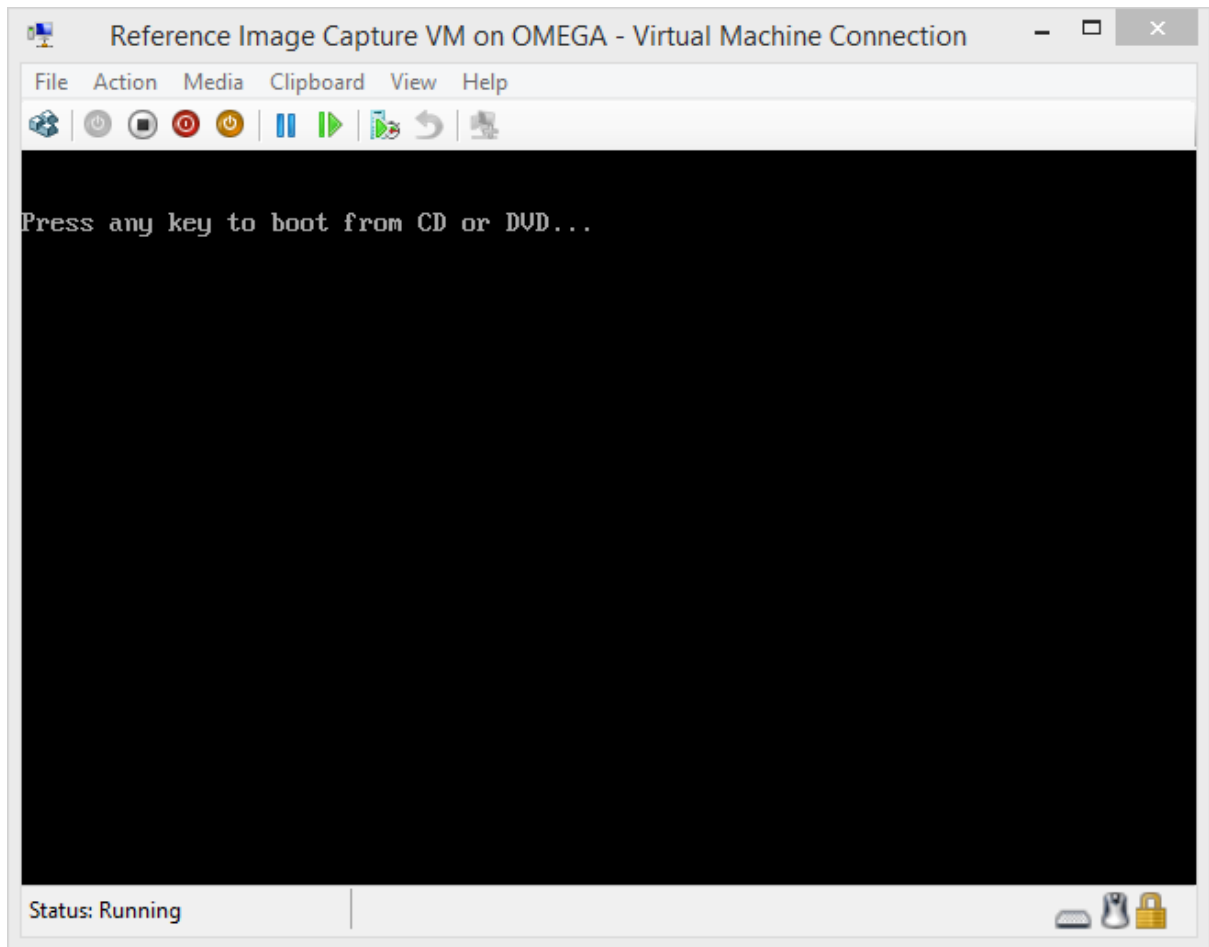

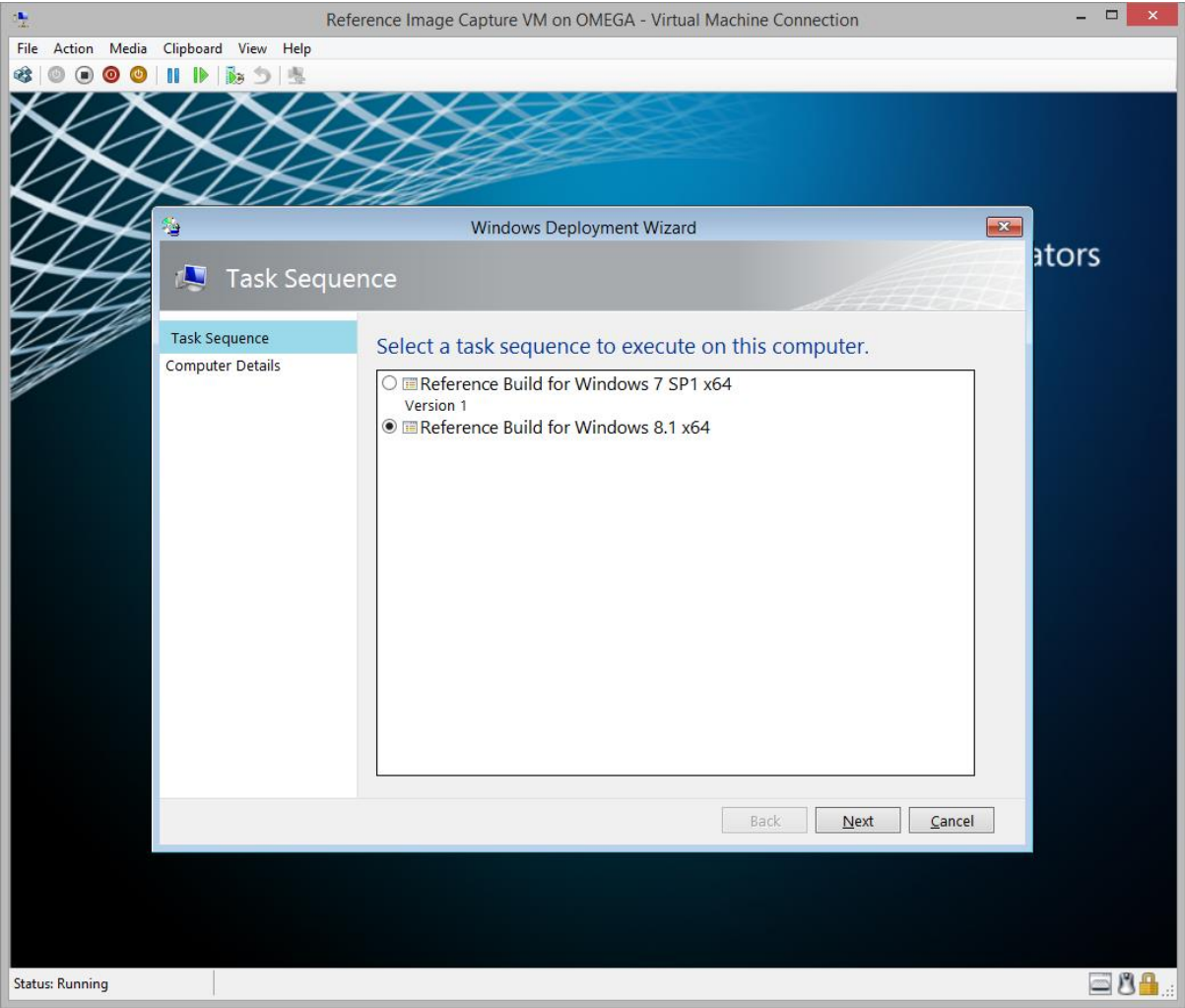

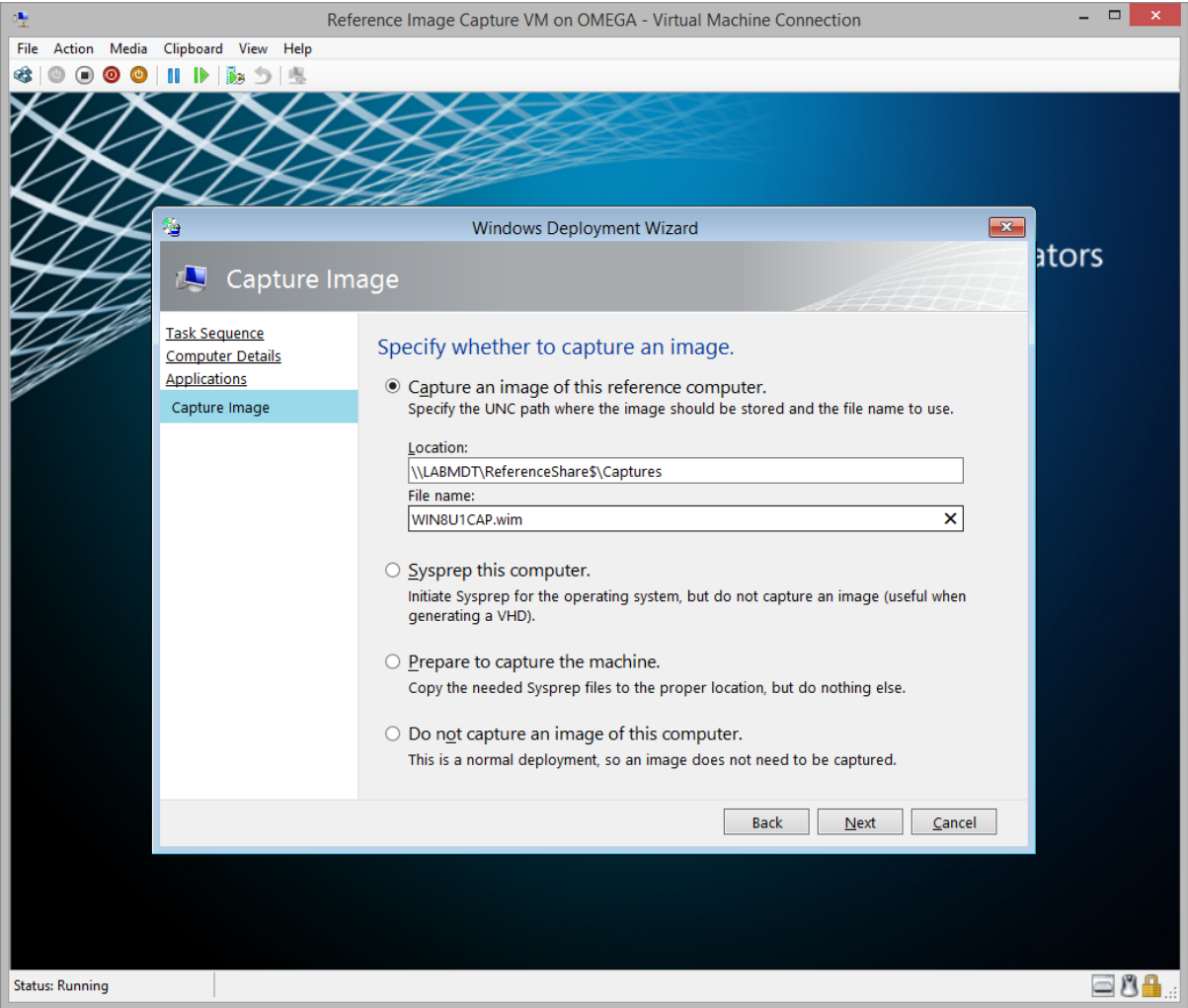

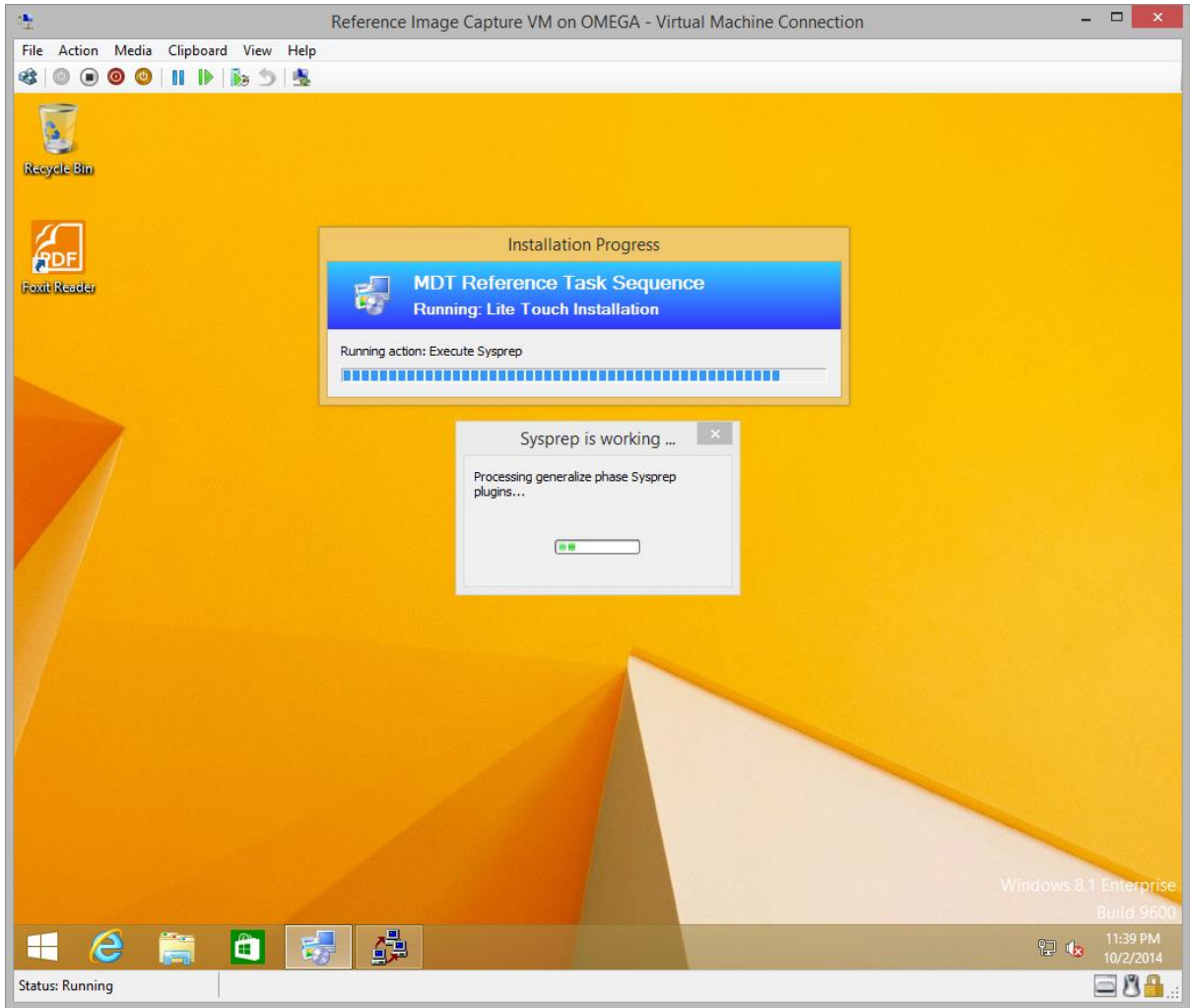

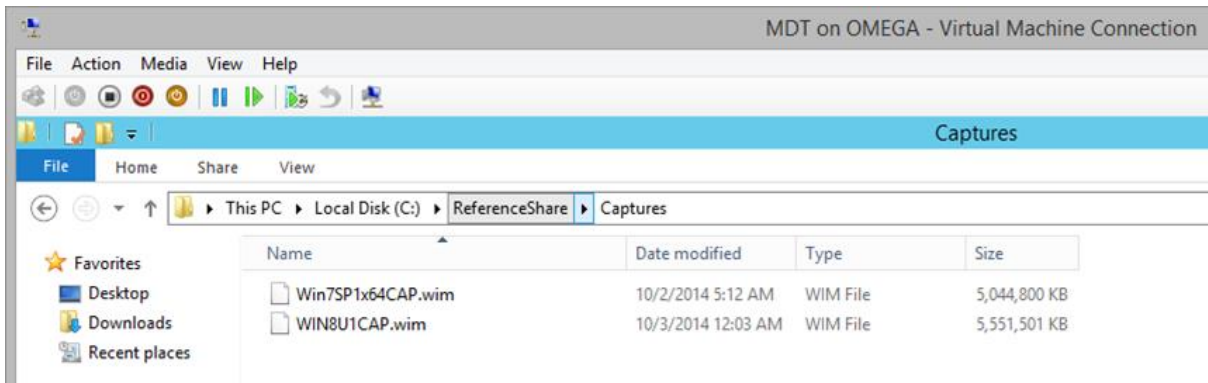
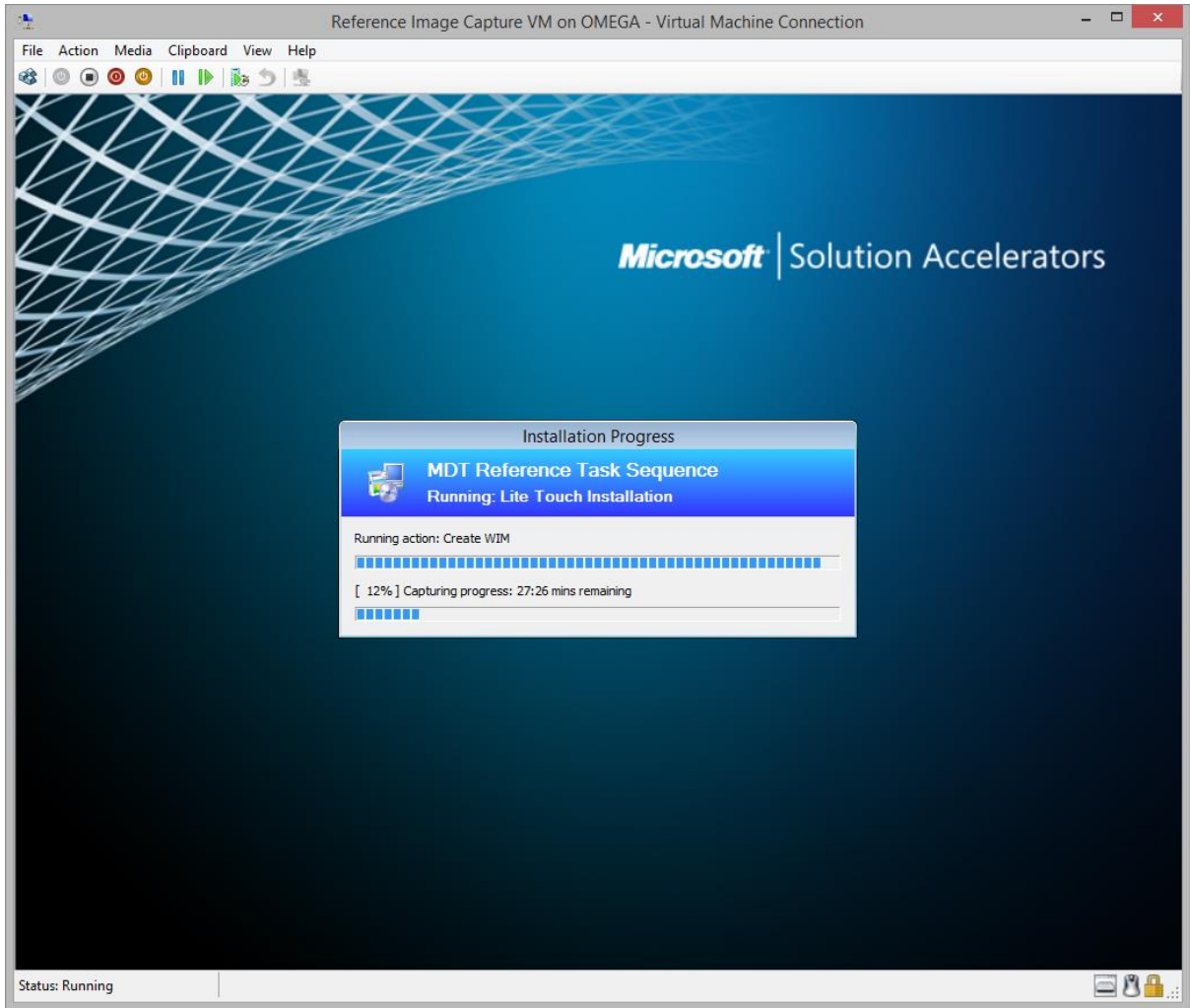

New Deployment Share Wizard



Path

Path

Share

Descriptive Name

Options

Summary

Progress

Confirmation

Specify the location of the network share for this deployment type.

Deployment share path:

C:\DeploymentShare

Browse...

Previous

Next

Cancel

New Deployment Share Wizard

x



Options

- Path
- Share
- Descriptive Name
- Options
- Summary
- Progress
- Confirmation

When performing deployments, the behavior of the Deployment Wizard can be customized by turning various wizard panes on or off. For those that are not desired, modify the defaults below as appropriate.

- Ask if a computer backup should be performed.
- Ask for a product key.
- Ask to set the local Administrator password.
- Ask if an image should be captured.
- Ask if BitLocker should be enabled.

These settings can be changed later by modifying the rules defined for the deployment share.

Previous
Next
Cancel

Import Operating System Wizard

x



OS Type

- OS Type
- Source
- Image
- Setup
- WDS Server
- Destination
- Summary
- Progress
- Confirmation

Choose the type of operating system to add.

- Full set of source files
The operating system being added consists of source files from a Windows DVD, CD, or equivalent.
- Custom image file
Add a captured image (WIM file) that you wish to deploy.
- Windows Deployment Services images
Add the images available on a specific Windows Deployment Services server.

Import Operating System Wizard



Image

OS Type
Source
Image
Setup
WDS Server
Destination
Summary
Progress
Confirmation

Specify the full path to the operating system image (WIM) file.

Source file:

Move the files to the deployment share instead of copying them.

Import Operating System Wizard



Setup

OS Type
Source
Image
Setup
WDS Server
Destination
Summary
Progress
Confirmation

Specify operating system setup files.

Setup files are not needed
Do not copy any setup files.

Copy Windows 7, Windows Server 2008 R2, or later setup files from the specified path.
Specify a directory containing the Windows 7, Windows Server 2008 R2, or later setup files that should be used to install this custom image. These files should match the version of Windows being installed, and are only needed if the files are not available in another available OS.

Setup source directory:

Import Operating System Wizard



Destination

OS Type
Source
Image
Setup
WDS Server
Destination
Summary
Progress
Confirmation

Specify the name of the directory that should be created for these operating system files.

Destination directory name:

Chapter 8: USMT – The User State Migration Tool

	Windows XP	Windows Vista	Windows 7	Windows 8
Windows XP	USMT 3	USMT 4	USMT 4, 5	USMT 5
Windows Vista	Not supported	USMT 4	USMT 4, 5	USMT 5
Windows 7	Not supported	Not supported	USMT 4, 5	USMT 5
Windows 8	Not supported	Not supported	Not supported	USMT 5

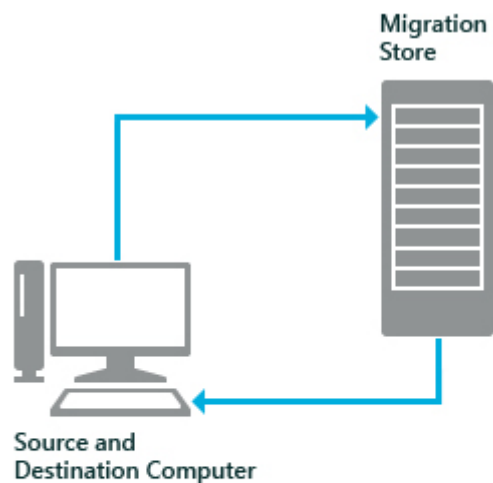
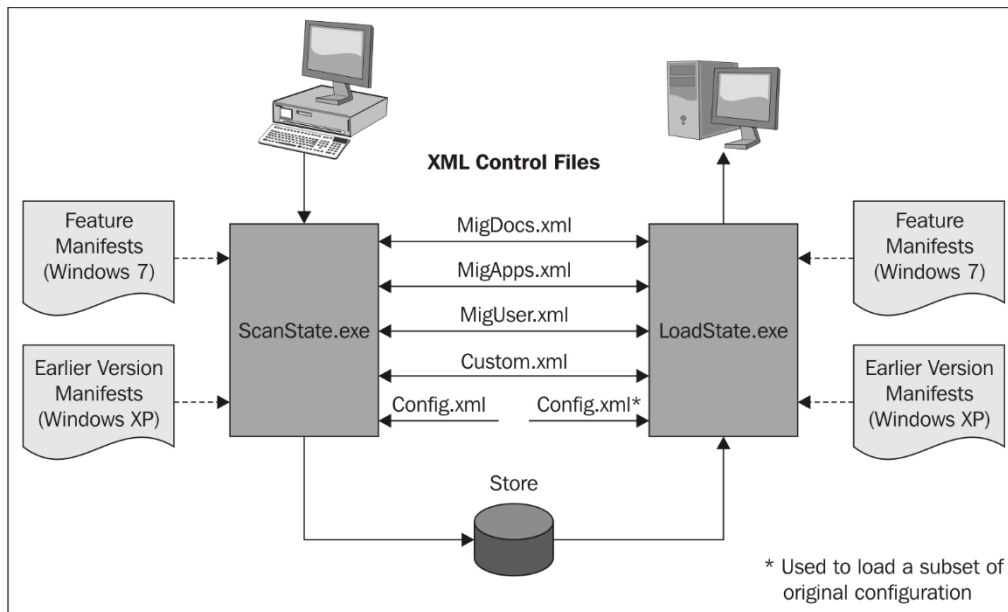

1. ScanState collects user state and saves data to Migration Store
2. New operating system is installed
3. LoadState restores user state

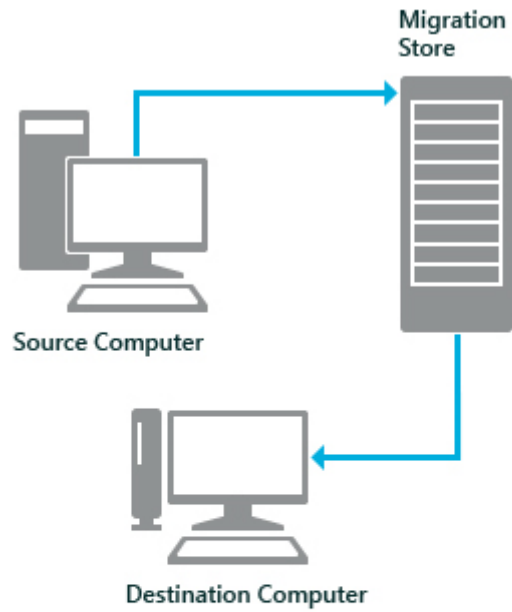

1. ScanState collects user state from Source computer and saves data to Migration Store
2. New operating system is installed on Destination Computer
3. LoadState restores user state on Destination Computer

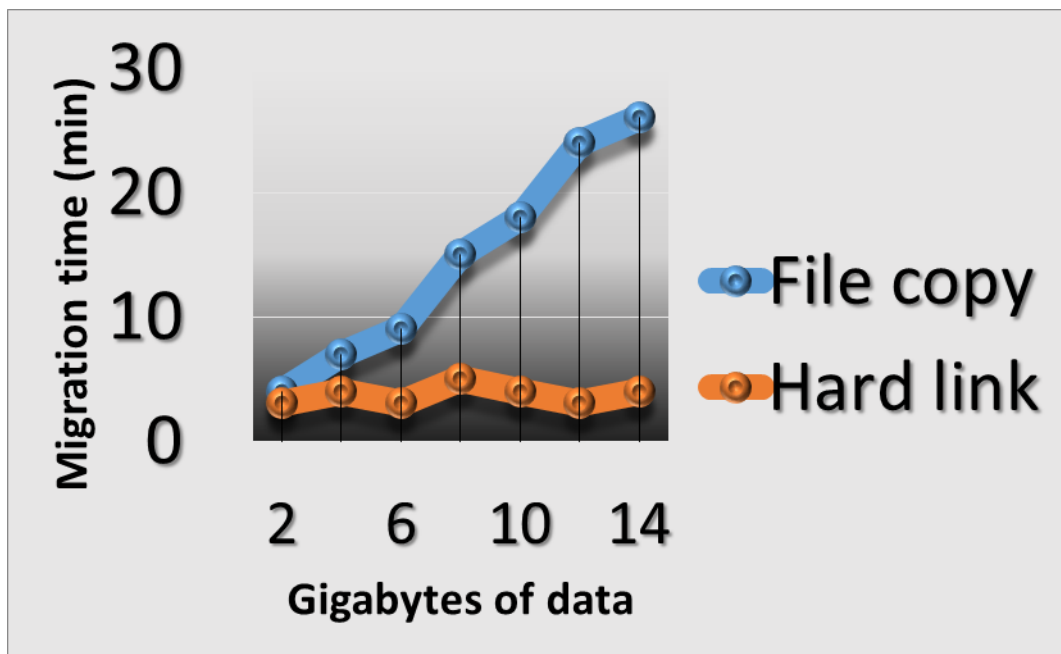

Chapter 9: Troubleshooting Deployment Logs

```
2013-10-02 11:34:47, Info CONX installprep.exe: Started Logging ...
2013-10-02 11:34:47, Info [0x090008] PANTHR CBlackboard::Open: C:\$WINDOWS.~BT\Sources\Panther\installinfo succeeded.
2013-10-02 11:34:47, Info CONX installprep.exe Launched from G:\Sources
2013-10-02 11:34:47, Info CONX Initialized Sources Folder = C:\$WINDOWS.~BT\Sources
2013-10-02 11:34:47, Info CONX Initialized Panther Folder = C:\$WINDOWS.~BT\Sources\Panther
2013-10-02 11:34:47, Info CONX Initialized Setup DU Folder = C:\$WINDOWS.~BT\DUDownload\Setup
2013-10-02 11:34:47, Info CONX Initialized Blackboard C:\$WINDOWS.~BT\Sources\Panther\installinfo
2013-10-02 11:34:47, Info CONX Install pkg location G:\Sources\install.wim
2013-10-02 11:34:47, Info CONX CSetupFileCopier::CopySetupFiles: start copying setup files
2013-10-02 11:34:47, Info CONX CSetupFileCopier::GenerateCopyListFromConfigFile: Number of file names found: 113
2013-10-02 11:34:47, Info CONX CSetupFileCopier::GenerateCopyListFromConfigFile: Number of folder names found: 6
2013-10-02 11:34:47, Info CONX CSetupFileCopier::CopySetupFiles: successfully complete copying setup files
2013-10-02 11:34:51, Info CONX Command line arguments stored to BB --
2013-10-02 11:34:51, Info CONX Command line to use to launch install: /downlevel
2013-10-02 11:34:51, Info [0x090009] PANTHR CBlackboard::Close: c:\$windows.~bt\sources\panther\installinfo.
2013-10-02 11:34:51, Info CONX Launching C:\$WINDOWS.~BT\Sources\install.exe /downlevel
2013-10-02 11:34:51, Info CONX install.exe: Started Logging ...
2013-10-02 11:34:51, Info [0x090008] PANTHR CBlackboard::Open: C:\$WINDOWS.~BT\Sources\Panther\installinfo succeeded.
2013-10-02 11:34:51, Info CONX InitializeWorkingDirectory: Successfully initialized working directory
2013-10-02 11:34:51, Info CONX Running Mode = 1
2013-10-02 11:34:51, Info CONX ~BT Directory = C:\$WINDOWS.~BT
2013-10-02 11:34:51, Info CONX Working Directory = C:\$WINDOWS.~BT\Sources\Panther
2013-10-02 11:34:51, Info CONX Logging Directory = C:\$WINDOWS.~BT\Sources\Panther
2013-10-02 11:34:51, Info CONX Setup DU Directory = C:\$WINDOWS.~BT\DUDownload\Setup
2013-10-02 11:34:51, Info CONX Driver DU Directory = C:\$WINDOWS.~BT\DUDownload\Drivers
2013-10-02 11:34:51, Info CONX Component DU Directory = C:\$WINDOWS.~BT\DUDownload\Components
2013-10-02 11:34:51, Info CONX Command line parameters: /downlevel
2013-10-02 11:34:51, Info CONX CSetupLangIniLoader::Initialize: LANG.INI Directory = C:\$WINDOWS.~BT\Sources
2013-10-02 11:34:51, Info CONX CSetupLangIniLoader::Initialize: Language Pack Root = ..\Langpacks
2013-10-02 11:34:51, Info CONX CSetupLangIniLoader::Initialize: 1 languages found.
2013-10-02 11:34:51, Info CONX CSetupLangIniLoader::Initialize: Adding language: index: 0]
```

```
<![LOG[Waiting for Drive to Exist: 100%]LOG!]><time="11:39:04.000+000" date="04-04-2015" component="ZTIDiskpart" context="" type="1" thread="" file="ZTIDiskpart">
<![LOG[ZTI ERROR - Unhandled error returned by ZTIDiskpart: Object required (424)]LOG!]><time="11:39:04.000+000" date="04-04-2015" component="ZTIDiskpart" context="" type="3" thread="" file="ZTIDiskpart">
<![LOG[Property LogPath is now = X:\MININT\SMSOSD\OSDLOGS]LOG!]><time="11:39:04.000+000" date="04-04-2015" component="LiteTouch" context="" type="1" thread="" file="LiteTouch">
<![LOG[Command completed, return code = -2147467259]LOG!]><time="11:39:04.000+000" date="04-04-2015" component="LiteTouch" context="" type="1" thread="" file="LiteTouch">
<![LOG[Litetouch deployment failed, Return Code = -2147467259 0x80004005]LOG!]><time="11:39:04.000+000" date="04-04-2015" component="LiteTouch" context="" type="3" thread="" file="LiteTouch">
<![LOG[For more information, consult the task sequencer log ...SMSTS.LOG.]LOG!]><time="11:39:04.000+000" date="04-04-2015" component="LiteTouch" context="" type="1" thread="" file="LiteTouch">
<![LOG[Property RetVal is now = -2147467259]LOG!]><time="11:39:04.000+000" date="04-04-2015" component="LiteTouch" context="" type="1" thread="" file="LiteTouch">
<![LOG[Unable to copy log to the network as no S\Share value was specified.]LOG!]><time="11:39:04.000+000" date="04-04-2015" component="LiteTouch" context="" type="1" thread="" file="LiteTouch">
<![LOG[CleanStartItems Complete]LOG!]><time="11:39:05.000+000" date="04-04-2015" component="LiteTouch" context="" type="1" thread="" file="LiteTouch">
<![LOG[TScore.dll not found, not unregistering.]LOG!]><time="11:39:05.000+000" date="04-04-2015" component="LiteTouch" context="" type="1" thread="" file="LiteTouch">
<![LOG[About to run command: wscript.exe "X:\Deploy\Scripts\LTICleanup.wsf"]LOG!]><time="11:39:05.000+000" date="04-04-2015" component="LiteTouch" context="" type="1" thread="" file="LiteTouch">
<![LOG[Microsoft Deployment Toolkit version: <VERSION>]LOG!]><time="11:39:05.000+000" date="04-04-2015" component="LTICleanup" context="" type="1" thread="" file="LTICleanup">
<![LOG[Removing AutoAdminLogon registry entries]LOG!]><time="11:39:05.000+000" date="04-04-2015" component="LTICleanup" context="" type="1" thread="" file="LTICleanup">
<![LOG[VSSMaxSize not specified using 5% of volume.]LOG!]><time="11:39:05.000+000" date="04-04-2015" component="LTICleanup" context="" type="1" thread="" file="LTICleanup">
<![LOG[Property definition is now = Summary_Definition_ENU.xml]LOG!]><time="11:39:06.000+000" date="04-04-2015" component="Wizard" context="" type="1" thread="" file="Wizard">
```

Configuration Manager Trace Log Tool - [C:\MININT\SMSOSD\OSDLOGS\BDD.log]

File Tools Window Help

Log Text	Component	Date/Time	Thread
Waiting for Drive to Exist: 100%	ZTIDiskpart	04.04.2015 11:39:04	0 (0x0)
ZTI ERROR - Unhandled error returned by ZTIDiskpart: Object required (424)	ZTIDiskpart	04.04.2015 11:39:04	0 (0x0)
Property LogPath is now = X:\MININT\SMSOSD\OSDLOGS	LiteTouch	04.04.2015 11:39:04	0 (0x0)
Command completed, return code = -2147467259	LiteTouch	04.04.2015 11:39:04	0 (0x0)
LiteTouch deployment failed, Return Code = -2147467259 0x80004005	LiteTouch	04.04.2015 11:39:04	0 (0x0)
For more information, consult the task sequencer log ...SMSTS.LOG.	LiteTouch	04.04.2015 11:39:04	0 (0x0)
Property RetVal is now = -2147467259	LiteTouch	04.04.2015 11:39:04	0 (0x0)
Unable to copy log to the network as no SLSHare value was specified.	LiteTouch	04.04.2015 11:39:04	0 (0x0)
CleanStartItems Complete	LiteTouch	04.04.2015 11:39:05	0 (0x0)
TSCore.dll not found, not unregistering.	LiteTouch	04.04.2015 11:39:05	0 (0x0)
About to run command: wscript.exe "X:\Deploy\Scripts\LTICleanup.wsf"	LiteTouch	04.04.2015 11:39:05	0 (0x0)
Microsoft Deployment Toolkit version: <VERSION>	LTICleanup	04.04.2015 11:39:05	0 (0x0)
Removing AutoAdminLogon registry entries	LTICleanup	04.04.2015 11:39:05	0 (0x0)
VSSMaxSize not specified using 5% of volume.	LTICleanup	04.04.2015 11:39:05	0 (0x0)
Property definition is now = Summary_Definition_ENU.xml	Wizard	04.04.2015 11:39:06	0 (0x0)
Microsoft Deployment Toolkit version: <VERSION>	Wizard	04.04.2015 11:39:06	0 (0x0)

Date/Time: 04.04.2015 11:39:06 **Component:** Wizard
Thread: 0 (0x0) **Source:**

Property WizardComplete is now = N

Elapsed time is 0h 6m 52s 0ms (412.000 seconds)

CMTrace.exe	15184	608 K	3.196 K Configuration Manager Trac...	Microsoft Corporation
TRAD85.tmp	2920	1.324 K	6.328 K CMTrace_amd64.exe	Microsoft Corporation

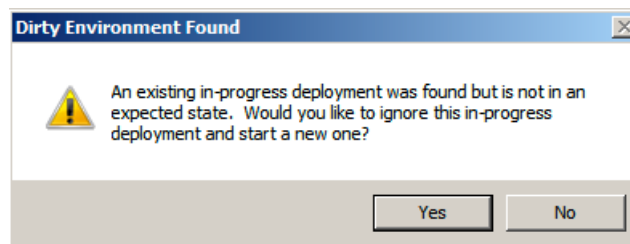
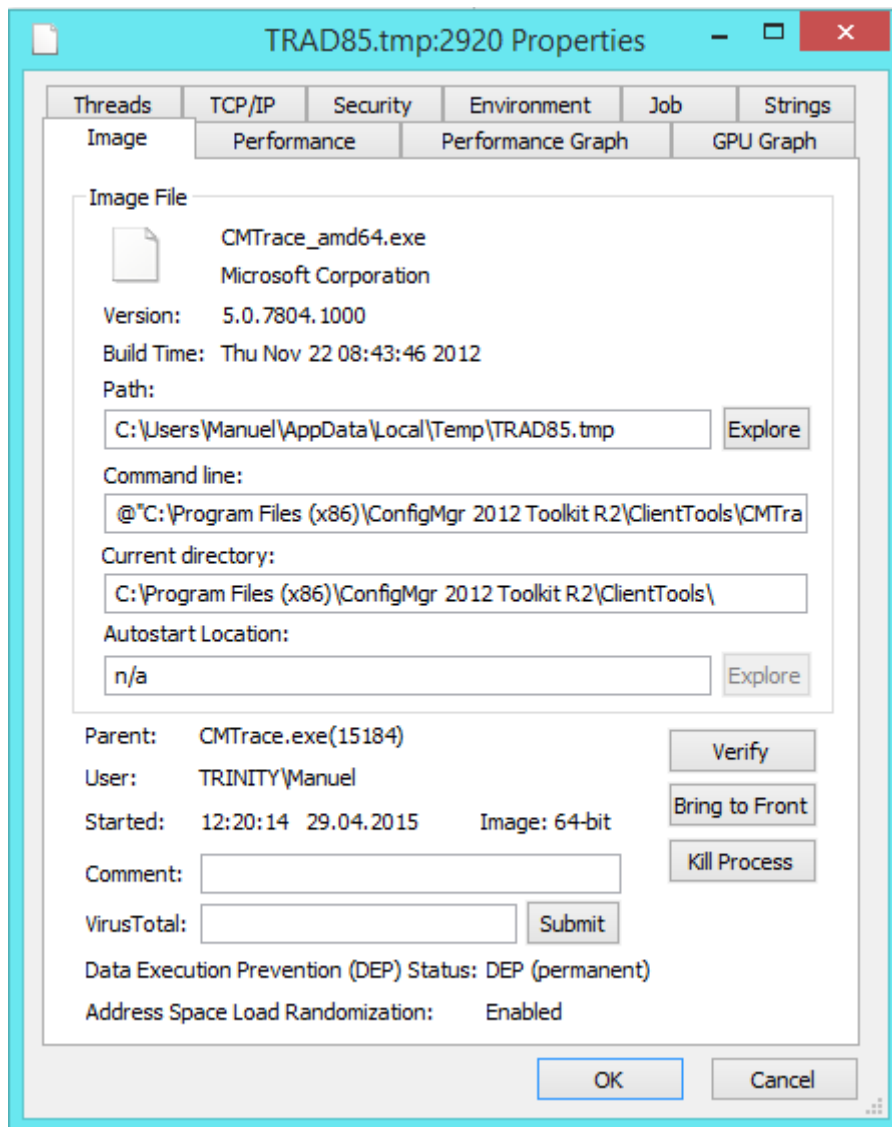

```

<RunSynchronousCommand wcm:action="add">
  <Description>Wipe MININT if needed</Description>
  <Order>1</Order>
  <Path>cscript.exe X:\WipeMININT.vbs</Path>
</RunSynchronousCommand>
<RunSynchronousCommand wcm:action="add">
  <Description>Lite Touch PE</Description>
  <Order>2</Order>
  <Path>wscript.exe X:\Deploy\Scripts\LiteTouch.wsf /Cleanstart</Path>
</RunSynchronousCommand>

```

MDT Deployment Share (C:\DeploymentShare) Properties

General Rules Windows PE Monitoring

Platform: x64

General Features Drivers and Patches

Driver Injection

Selection profile: WinPE Drivers

Include all drivers from the selection profile
 Include only drivers of the following types:

- Include all network drivers in the selection profile
- Include all mass storage drivers in the selection profile
- Include all video drivers in the selection profile
- Include all system-class drivers in the selection profile

Update Deployment Share Wizard



Options

Options
Summary
Progress
Confirmation

When updating the deployment share, the latest tools will be copied to the deployment share. If any changes have been made to the boot image settings or to the content that needs to be included in the boot image, those updates will also be made.

If necessary, you can choose to completely regenerate the boot images, or to compress the existing boot

Optimize the boot image updating process.

- Compress the boot image contents to recover space used by removed or modified content.

 Completely regenerate the boot images.

Chapter 10: Validating the Image

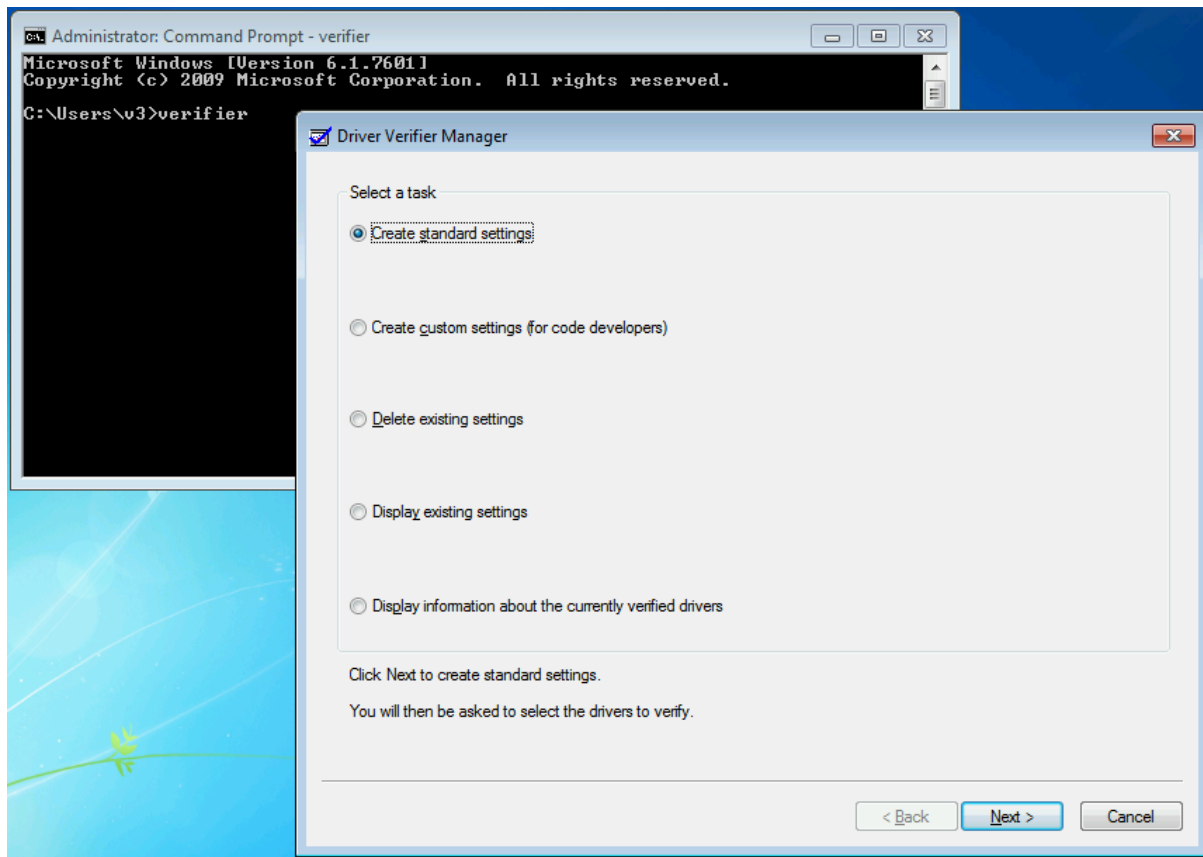



Driver Verifier Manager



Select what drivers to verify

- Automatically select unsigned drivers
- Automatically select drivers built for older versions of Windows
- Automatically select all drivers installed on this computer
- Select driver names from a list

Click Next to manually select the drivers to verify from a list of all the drivers installed on this computer.

Click Back to review or change the settings you want to create.

< Back

Next >

Cancel

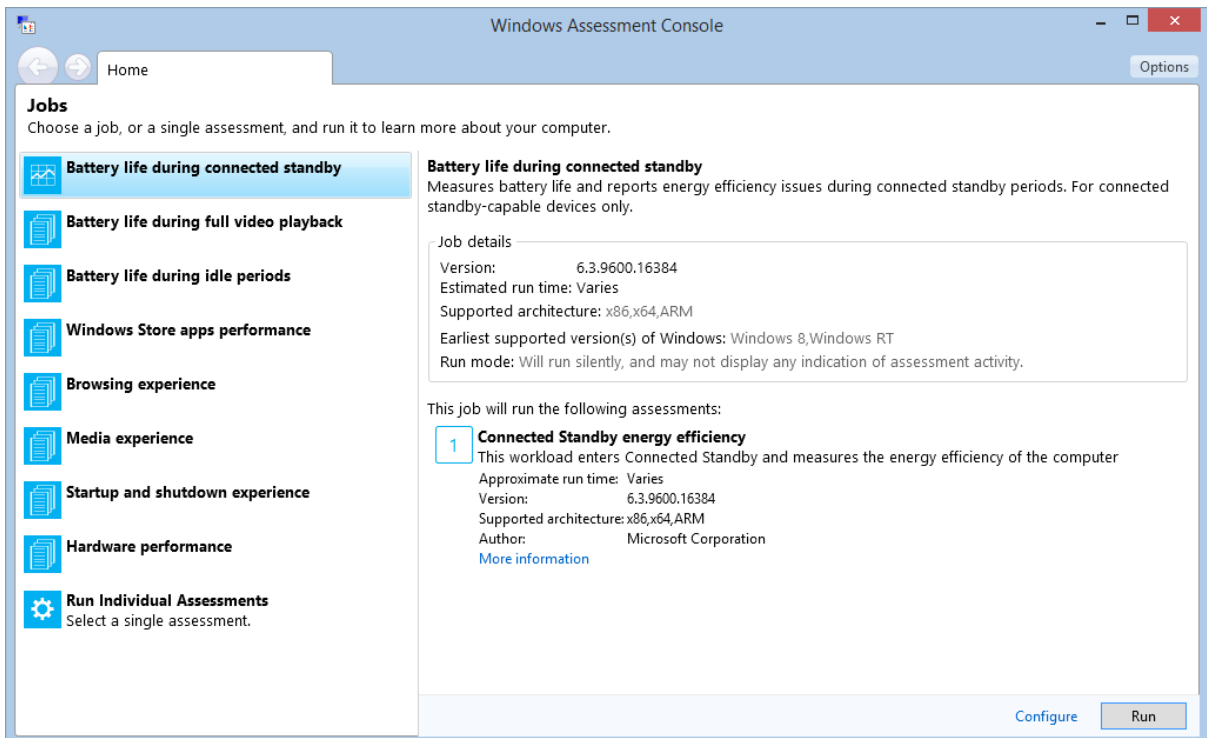
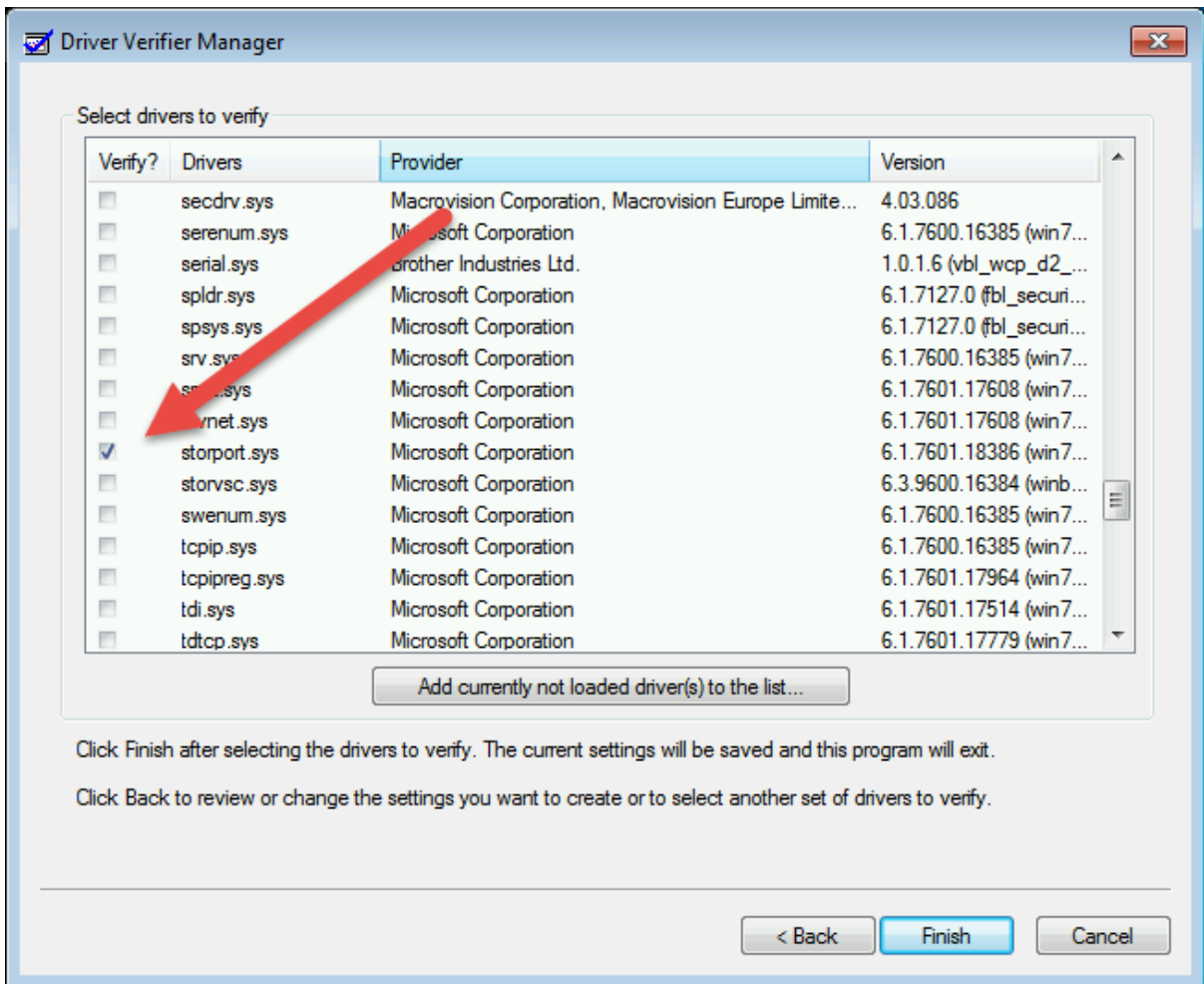

Run Individual Assessments

Double-click an assessment from the list to continue.

- Boot performance (Fast Startup)**
Measures boot and shutdown times when using Fast Startup, and identifies components that might cause delays.
Approximate run time: 2 hours
Version: 6.3.9600.17029
Supported architecture: x86,x64
Author: Microsoft Corporation
[More information](#)
- Boot performance (Full Boot)**
Measures the overall duration of full boot and shutdown.
- Driver verification**
Identifies issues with devices and drivers.
- File handling**
Measures the duration of common file functions, such as copy, move, delete, and zip.
- First boot performance**
Identifies issues that affect the first startup boot performance.
- Hibernate performance**
Measures time to hibernate/resume, and identifies components that might cause delays.
- Internet Explorer browsing performance**
The Internet Explorer® browsing performance assessment measures the quality of the browsing experience and
- Internet Explorer Security Software impact**
The Internet Explorer Security Software impact assessment measures the primary performance attributes of Inter
- Internet Explorer startup performance**
Measures the time to launch the Internet Explorer process, when the Internet Explorer process has already been l
- Media transcoding performance**
Measures the process of changing a video file to a different format or bit rate.
- Memory footprint**
Measures overall system memory usage, focusing on driver allocations and dynamic allocations.
- Minifilter diagnostic: Boot performance (Fast Startup)**
Identifies performance issues with minifilter drivers during system boot.
- Minifilter diagnostic: File handling**
Identifies performance issues with minifilter drivers while performing common file functions, such as copy, move, i
- Minifilter diagnostic: Internet Explorer**
Identifies performance issues with minifilter drivers during Internet Explorer launch.

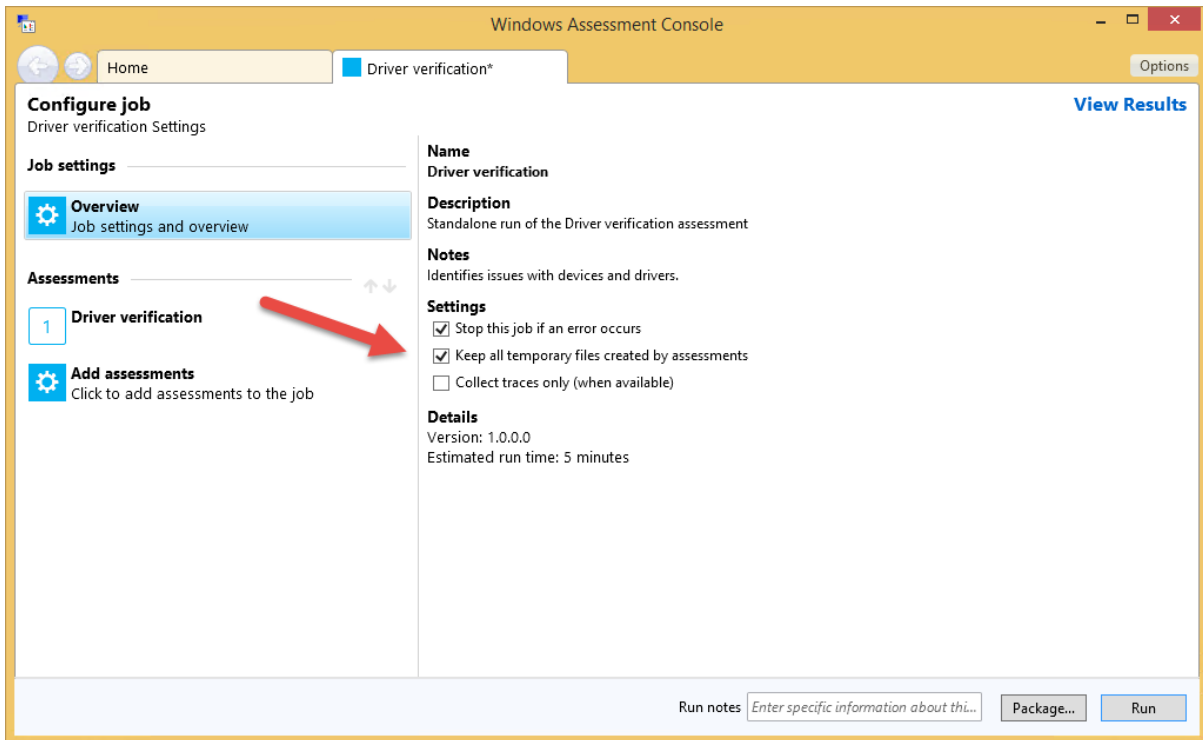
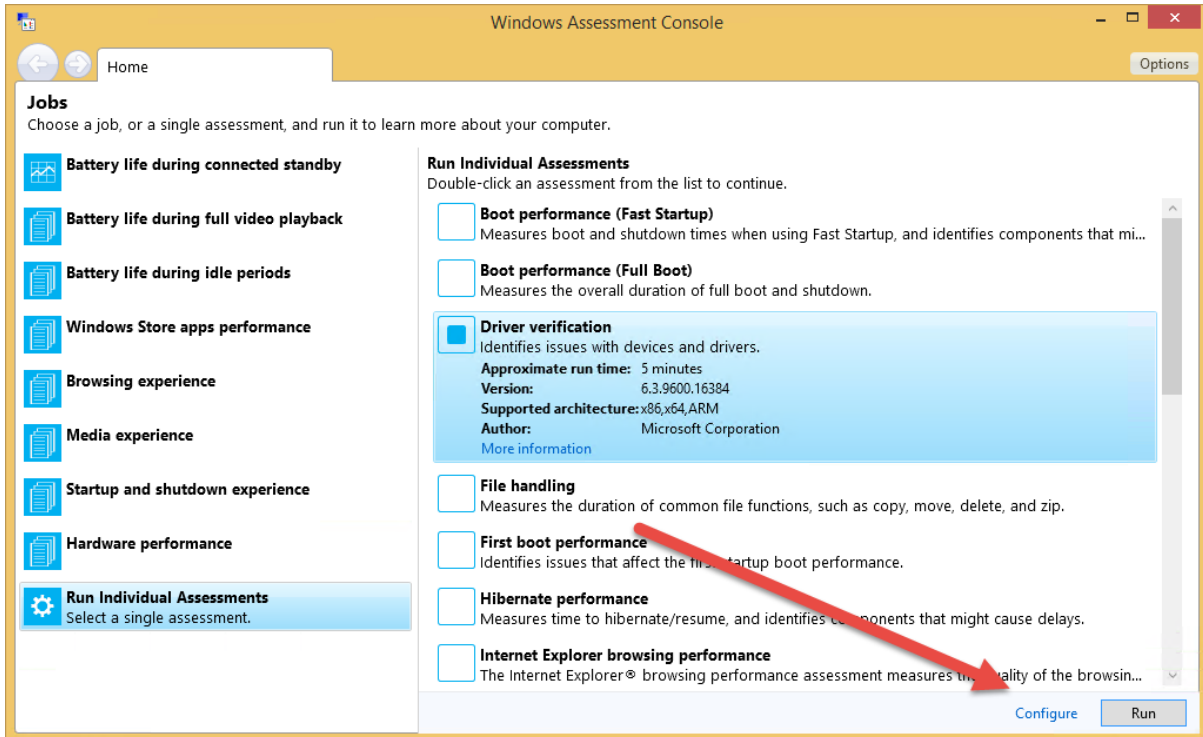

Save Custom Job

Enter a name for this custom job

supported architecture: x86, x64, ARM
Earliest supported version(s) of Windows: Windows 7

Package a Job to Run on Another Computer

You can package a job and run it on another computer. You do not have to install the Windows Assessment toolkit on the computer because all of the files need to run the job are included in the package. A packaged job always runs with an English user interface.

Notes:

Package path:

Results path:

Assessment Launcher - Driver Verifier

Run packaged job

Run notes:

Results path:

Windows Assessment Console

Home Driver Verifier Options

View Results Configure job
Add results
Analyze

LABWAT 12/9/2014 9:41:41 PM

Unnecessary drivers 1

Group by	Driver description	Driver provider	Driver version
⚠ c:\windows\inf\oem3.inf	Microsoft Wireless Router Module	Microsoft	1.0.0.2

All devices 73

Group by Device class	Device class	Instance id
▶ Audio inputs and outputs (1)		
▶ Computer (1)		
▶ Disk drives (1)		
▶ Display adapters (1)		
▶ DVD/CD-ROM drives (1)		
▶ Human Interface Devices (1)		
▶ Imaging devices (1)		

LABWAT
12/9/2014 9:41:41 PM

System information

Name LABWAT
Start time 12/9/2014 9:41:41 PM
Template settings True
Duration 00:00:07.5810000
Build number 9600
Memory 2144374784
Graphics vendor
Windows version 6.3.9600
Computer class Desktop
Results C:\Users\USER\Desktop\package\results
JobResults_LABWAT_2014-1209_2141-41.336

Job information

Name Driver Verifier
Description Standalone run of the Driver verification assessment
Version 1.0.0.0
Run notes

Assessment Launcher - Internet Explorer browsing performance

Important information about running this job: Copy details

Do not interact with your computer while the assessment is running

Interacting with your computer while the assessment is running may prevent the assessment from completing successfully.

Reported by: Internet Explorer browsing performance

Start Cancel

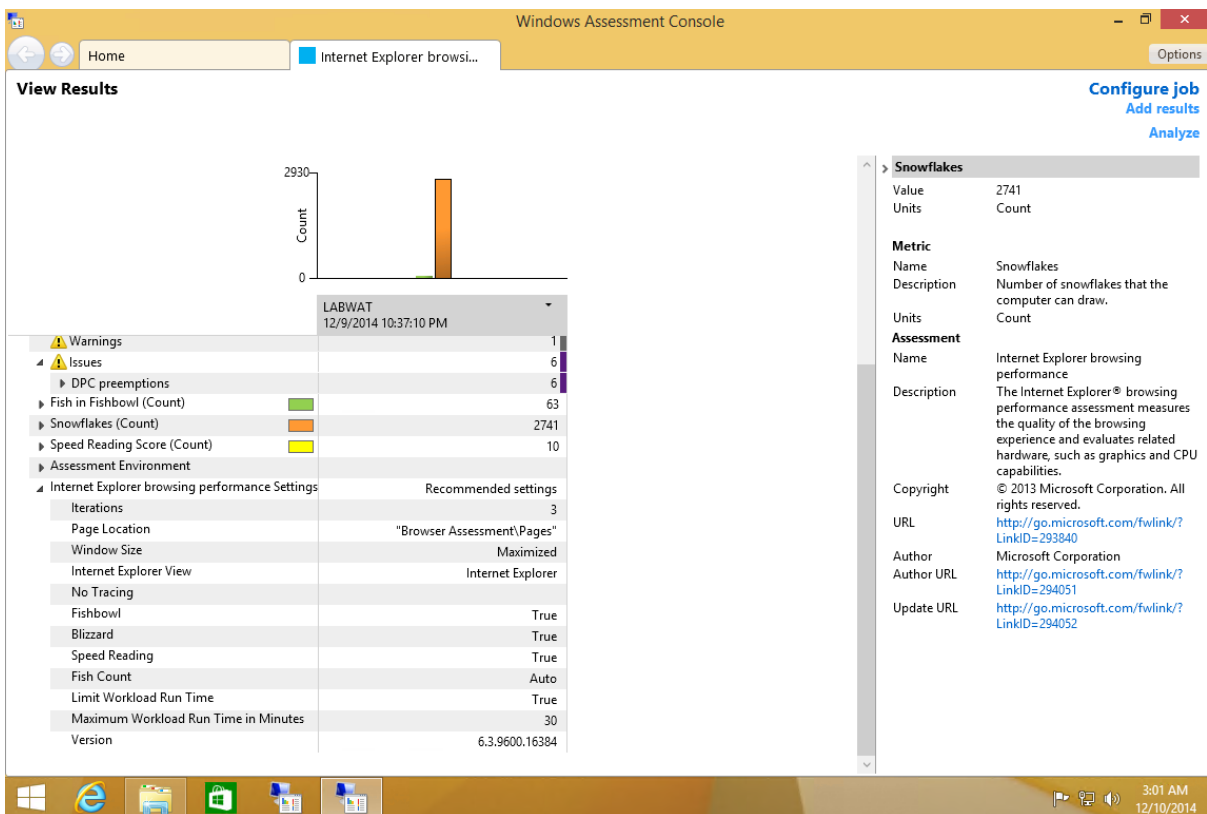
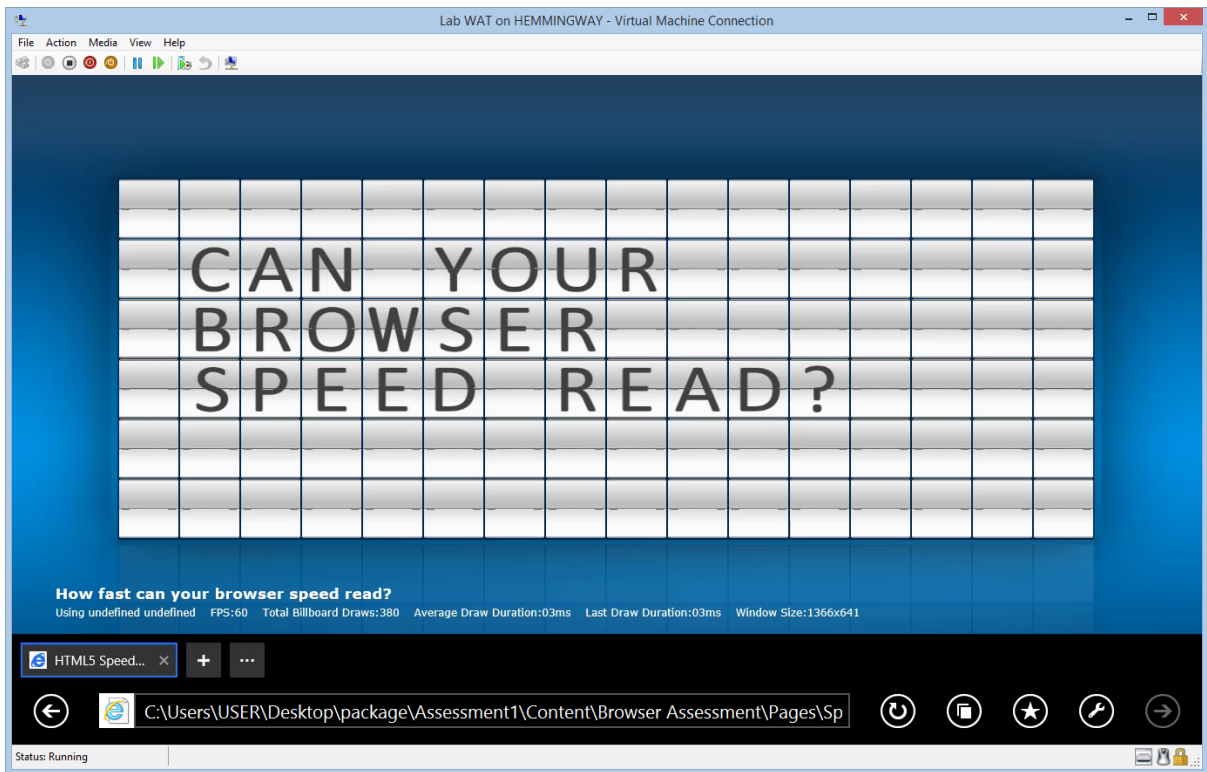

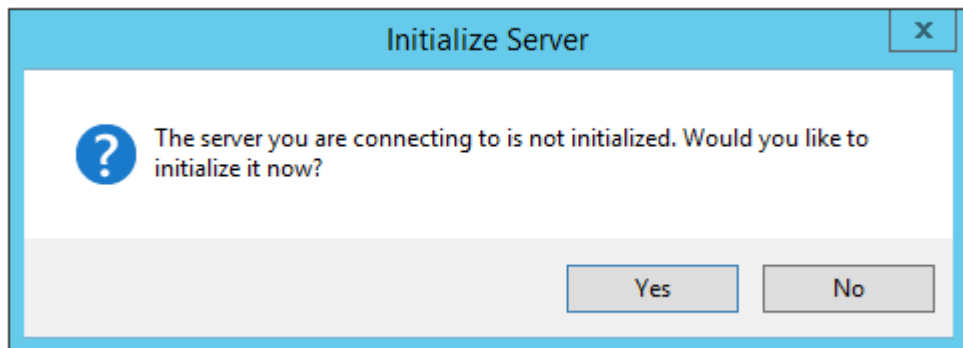
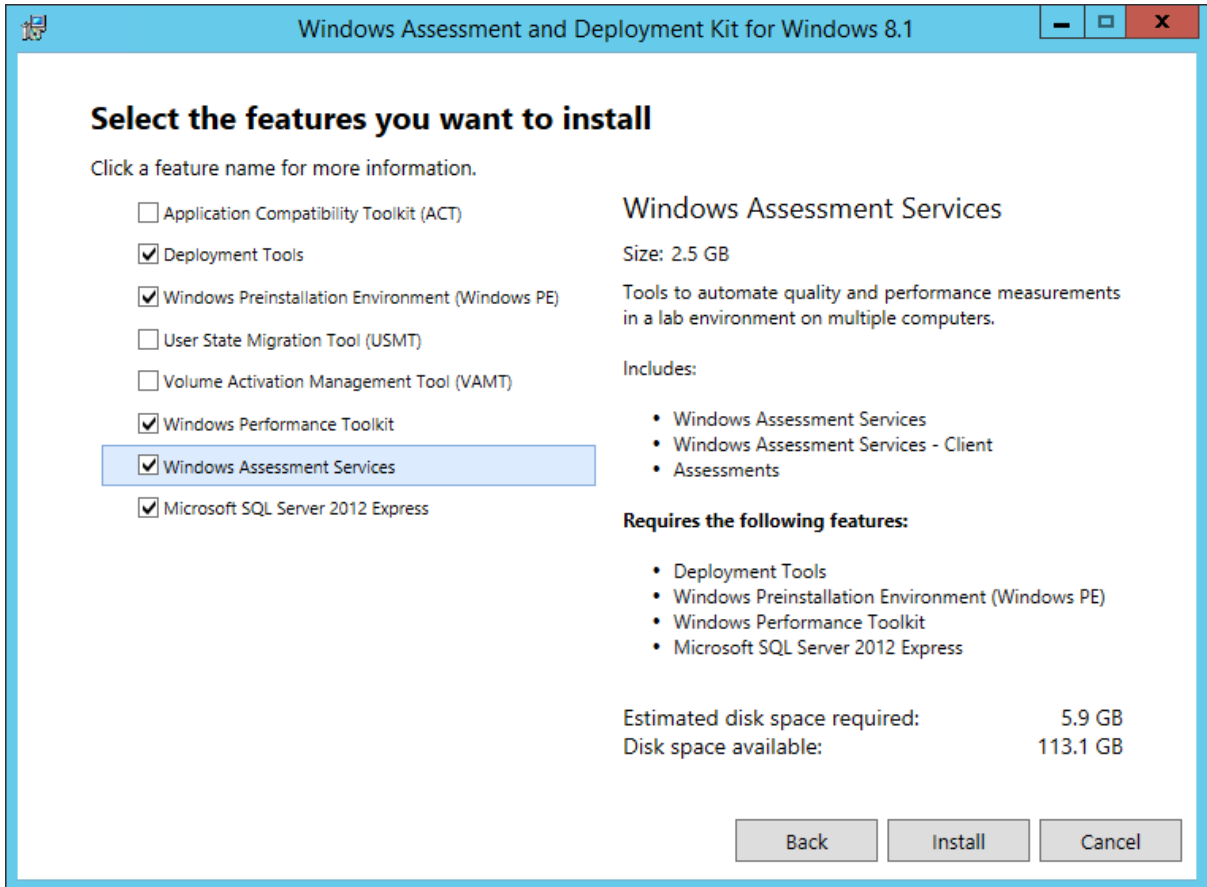

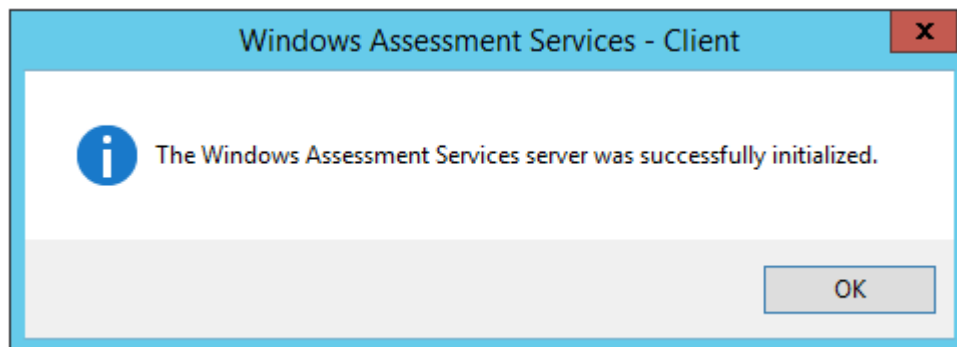
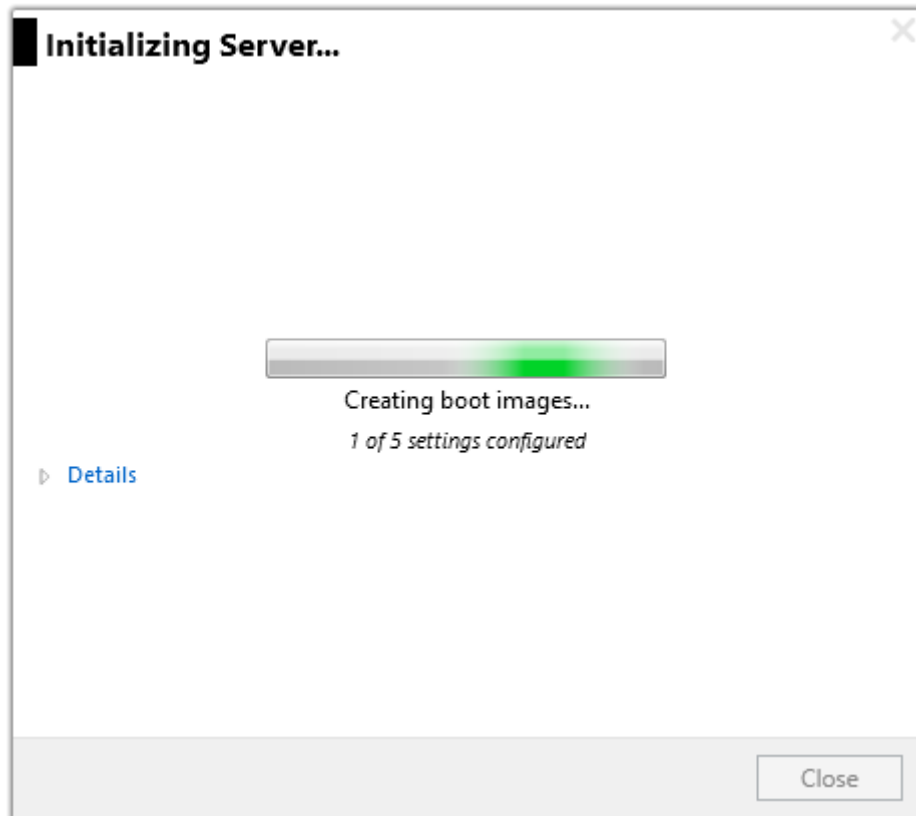

Getting started with Windows Assessment Services - Client

To get started, make sure that computers and images are added to your inventory, and images are imported to the database.



1

Computer inventory

There are no computers in your inventory.

[? More information about how to inventory computers](#)



2

Image inventory

There are no images in the image share on the Windows Assessment Services server.

[Import images into the Windows Assessment Services database](#)

3

Start a project

To begin, you must either open an existing project or create a new project.

[Create a new project](#)

localadmin Properties

Remote control Remote Desktop Services Profile Dial-in

General Member Of Profile Environment Sessions

 localadmin

Full name: localadmin

Description: Relaxbaseuser

User must change password at next logon

User cannot change password

Password never expires

Account is disabled

Account is locked out

OK Cancel Apply Help

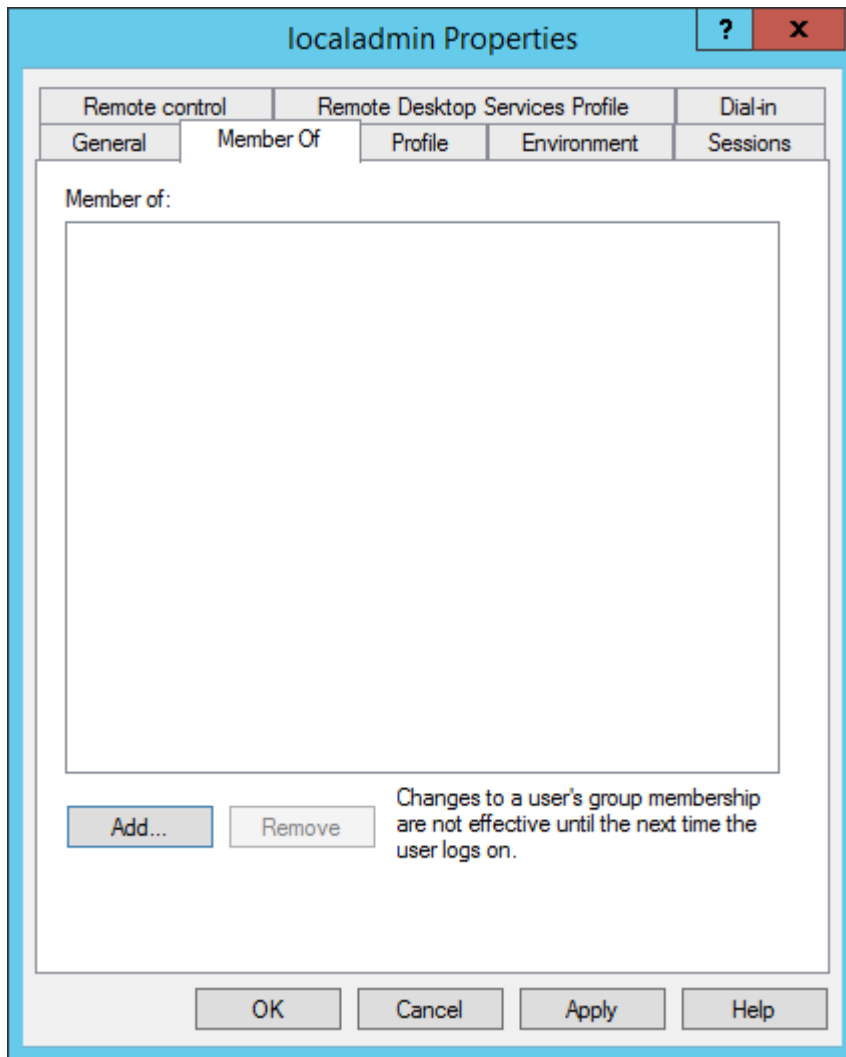

```
Administrator: C:\Windows\System32\cmd.exe - \\was\relax\scripts\TestMachine\CompleteDeploy...
C:\Windows\system32>net use \\was\relax /u:localadmin Pass.word
The command completed successfully.

C:\Windows\system32>\\was\relax\scripts\TestMachine\CompleteDeployment.cmd
CompleteDeployment.cmd
This script is part of Windows Assessment Services(WAS) and is used in the following scenarios:
- to inventory a new machine from the full OS into a WAS Server.
- to notify WAS server that an OS has been deployed successfully on this machine.
This script configures the machine for autologon and reboots the machine.
After reboot, the machine automatically preps the machine for use by the WAS Server.
Please press Y to Continue, N to abort:
```

Getting started with Windows Assessment Services - Client

To get started, make sure that computers and images are added to your inventory, and images are imported to the database.

- ✓ **1 Computer inventory**
Your asset inventory contains: 1 machine
- ⚠ **2 Image inventory**
There are no images in the image share on the Windows Assessment Services server.
Import images into the Windows Assessment Services database
- 3 Start a project**
To begin, you must either open an existing project or create a new project.
Create a new project

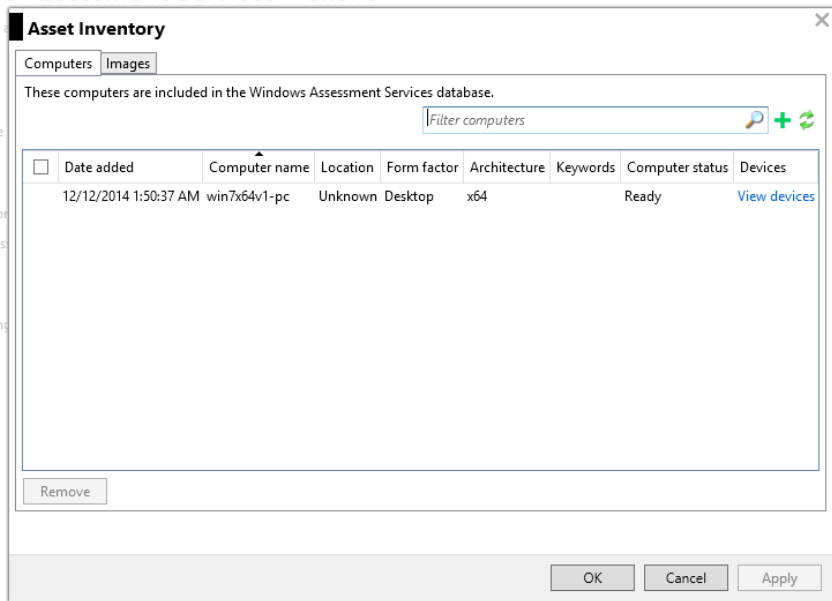

Getting started with Windows Assessment Services - Client

To get started, make sure that computers and images are added to your inventory, and images are imported to the database.

- ✓ **1 Computer inventory**
Your asset inventory contains: [4 machines](#)
- ⚠ **2 Image inventory**
[There are no images in the image share on the Windows Assessment Services server.](#)
[Import images into the Windows Assessment Services database](#)
- 3 Start a project**
To begin, you must either open an existing project or create a new project.
[Create a new project](#)

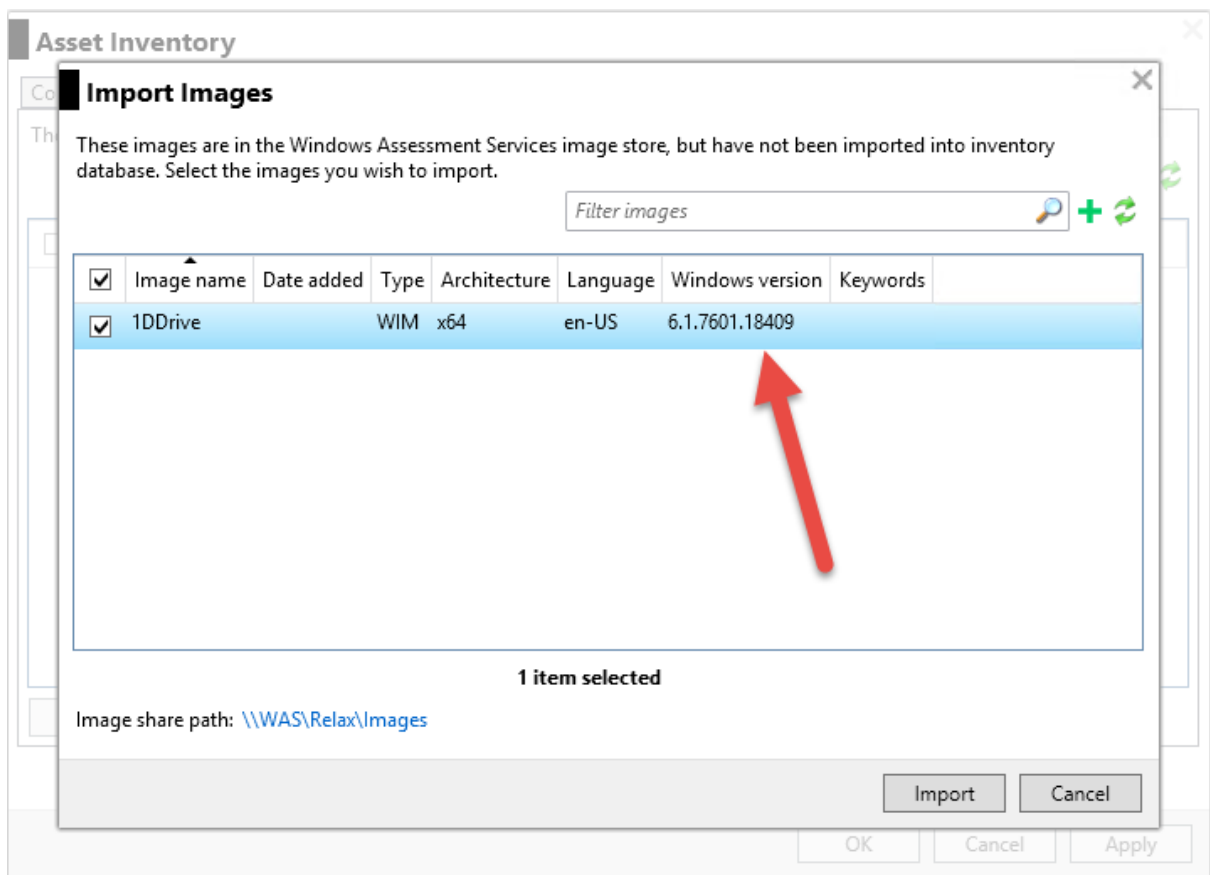
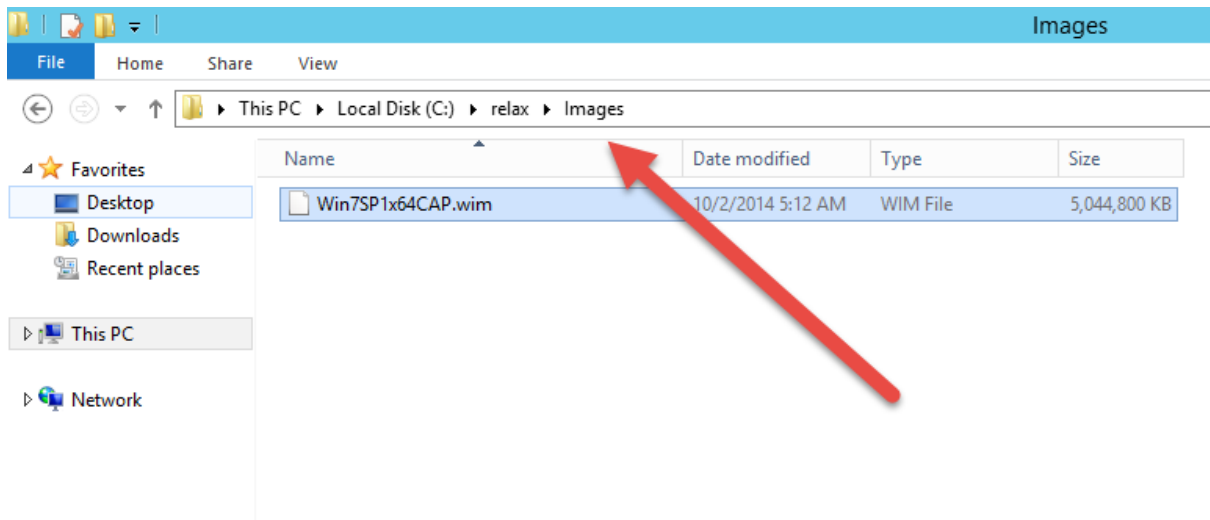



New project



Create a new project

Specify a name, description, and keywords for the project.

Project name:

Windows 7 Image Test



Description:

Keywords:

Next

Cancel

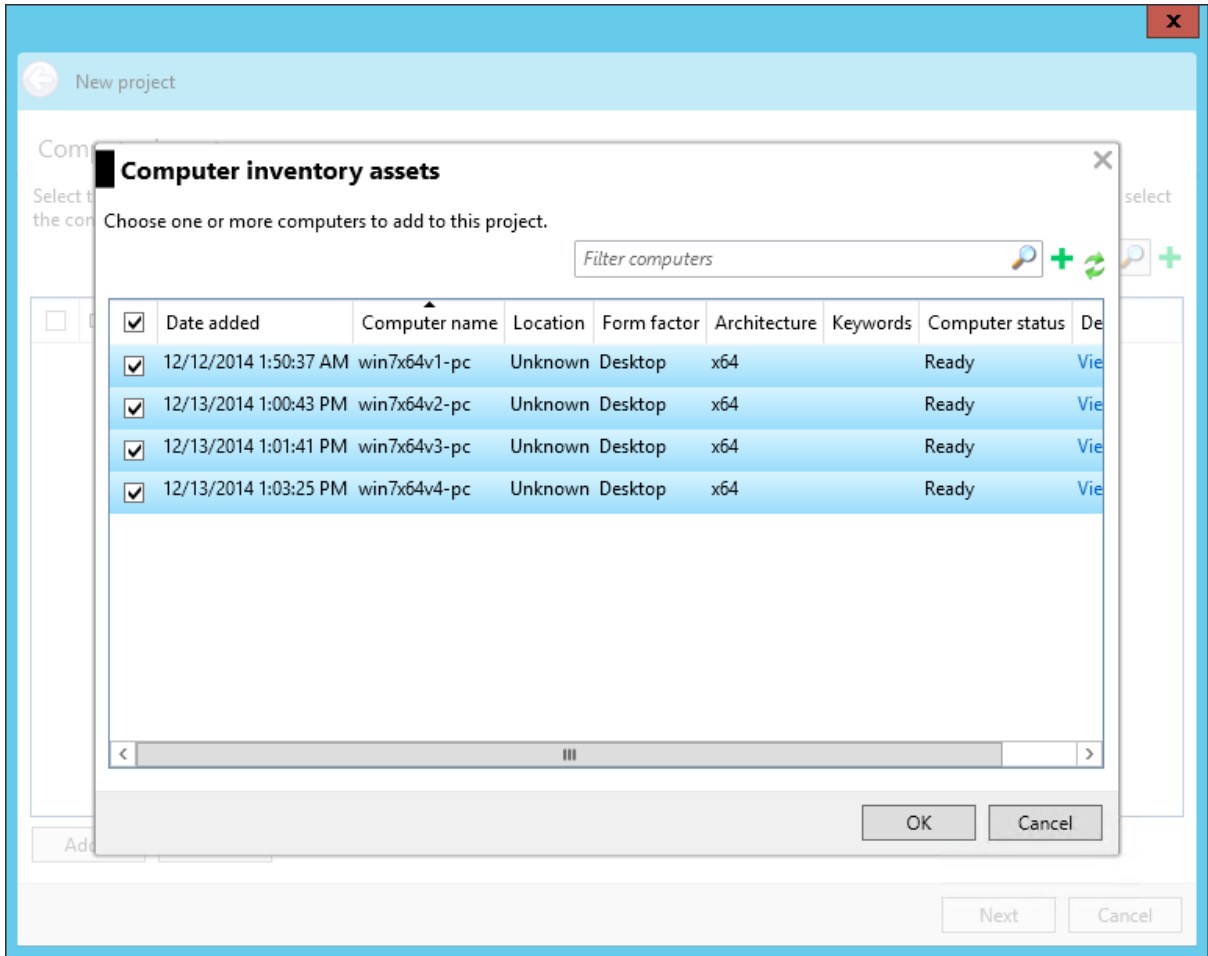

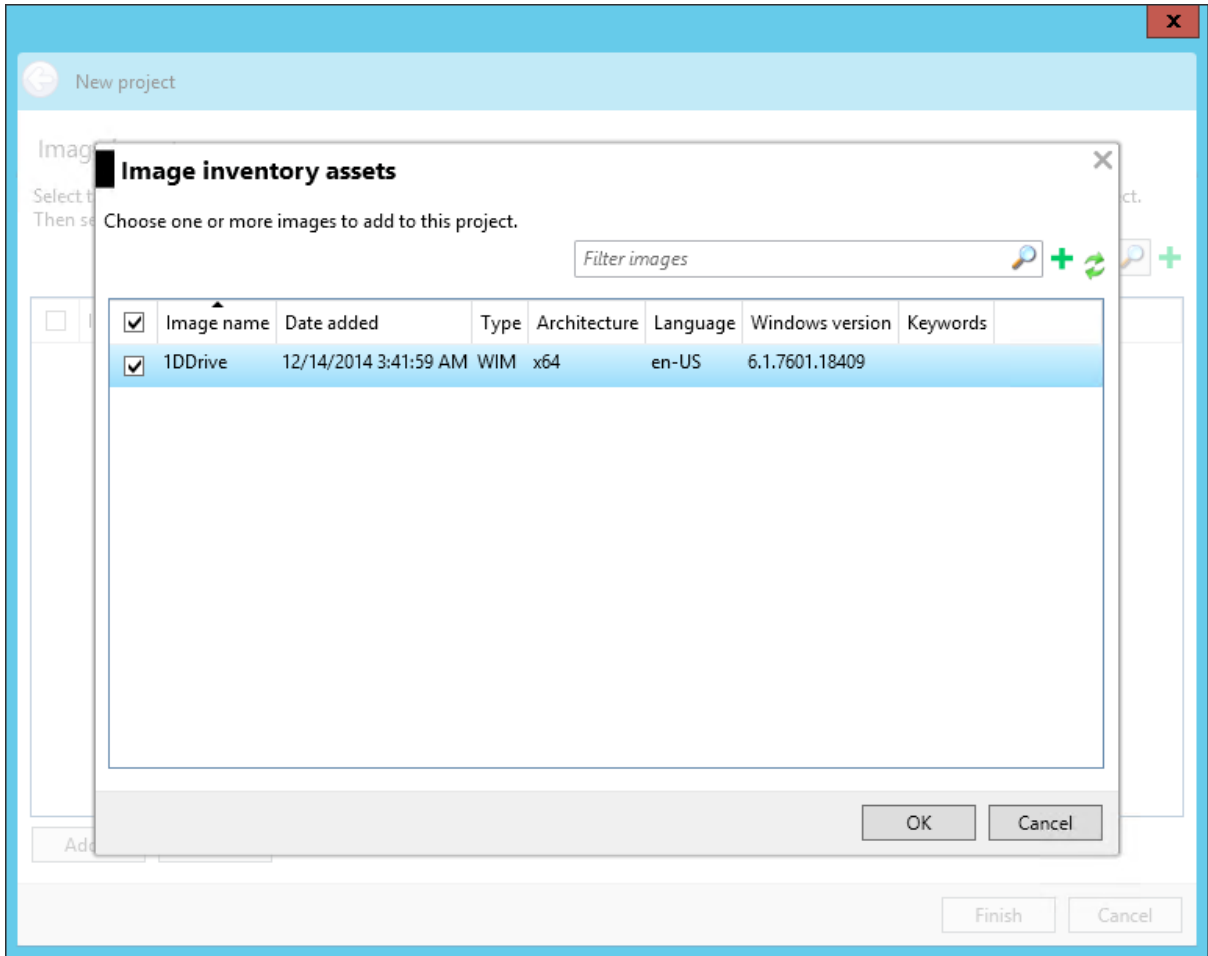

→ Create a new job
Create and configure a new job

Current project: [Windows 7 Image Test](#)
Connected to server: <http://localhost:8000/Relax/Service>

New Job

Enter a name for the new job, and choose a job type to add assessments. A list of available assessments is displayed, based on the type of job you are creating.

Job name:

- **Create a custom job**
Create a custom job using assessments that are designed for general use.
- **Create a job from a template**
Create a job by using a preconfigured template.
- **Create an energy efficiency job**
Create an energy efficiency job using assessments that are designed to run as workloads. Energy efficiency jobs assess the efficiency of direct current (DC) power, or the life of a battery under conditions simulated by the workloads.

Select evaluation assets

Choose one or more computers to add to this job.

<input type="checkbox"/>	Date added	Computer name	Location	Form factor	Architecture	Keywords	Computer status	Devices
<input type="checkbox"/>	12/13/2014 1:50:37 AM	win7x64v1-pc	Unknown	Desktop	x64		Ready	View devices
<input type="checkbox"/>	12/13/2014 1:00:43 PM	win7x64v2-pc	Unknown	Desktop	x64		Ready	View devices
<input type="checkbox"/>	12/13/2014 1:01:41 PM	win7x64v3-pc	Unknown	Desktop	x64		Ready	View devices
<input type="checkbox"/>	12/13/2014 1:03:25 PM	win7x64v4-pc	Unknown	Desktop	x64		Ready	View devices

0 items selected

Windows 7 Image Test - Windows Assessment Services - Client

Home ! Hammer Disks*

Configure job

Properties

Job settings

- Overview** (Job settings and overview)
- Assets** (Select evaluation assets)

Assessments

- Add assessments** (Click to add assessments to the job)

Name
Hammer Disks

Description

Job settings:

Keywords:

Failure behavior:

Apply image Dynamic Driver Provisioning

Configure analysis preference

- Complete analysis on target computers
- Complete analysis on server
- Collect traces only

Drivers must be imported into the Windows Deployment Services driver store before they can be injected automatically.

Configure job Monitor job instances

Properties

Job settings

- Overview** (Job settings and overview)
- Assets** (Select evaluation assets)
- 1 File handling**
- Add assessments** (Click to add assessments to the job)

File handling

Measures the duration of common file functions, such as copy, move, delete, and zip.

[More information](#)
[Author information](#)
[Update information](#)

Version: 0.0
Supported architecture: x86,x64,ARM
Earliest supported version(s) of Windows: Windows 7
Copyright: © 2013 Microsoft Corporation. All rights reserved.

Settings

Use recommended settings

Assessment Set Up

Iterations:

Import Data Location:

Source:

Destination:

Workloads

Programmatic Workloads:

Scripted Workloads:

ETW and Tracing:

Windows 7 Image Test - Windows Assess

Home Hammer Disks

Monitor job instances

Job instance results

<input type="checkbox"/>	Job instance tag	Test pass	Start time	Progress	Status	Status message
<input type="checkbox"/>	DefaultRunTag	DefaultTestPass	12/14/2014 3:56:27 AM	0%	Not started	

Windows 7 Image Test - Windows Assessment Services - Client

Home Hammer Disks

Monitor job instances

Job instance results

Hammer Disks job instances > Computers in job

[Filter computers](#)

<input type="checkbox"/>	Computer name	Location	Completed actions	Status	Status message	Phase
	win7x64v1-pc	Unknown	1 of 2	Running		RunAssessment
	win7x64v2-pc	Unknown	1 of 2	Running		RunAssessment
	win7x64v3-pc	Unknown	1 of 2	Running		RunAssessment
	win7x64v4-pc	Unknown	1 of 2	Running		RunAssessment



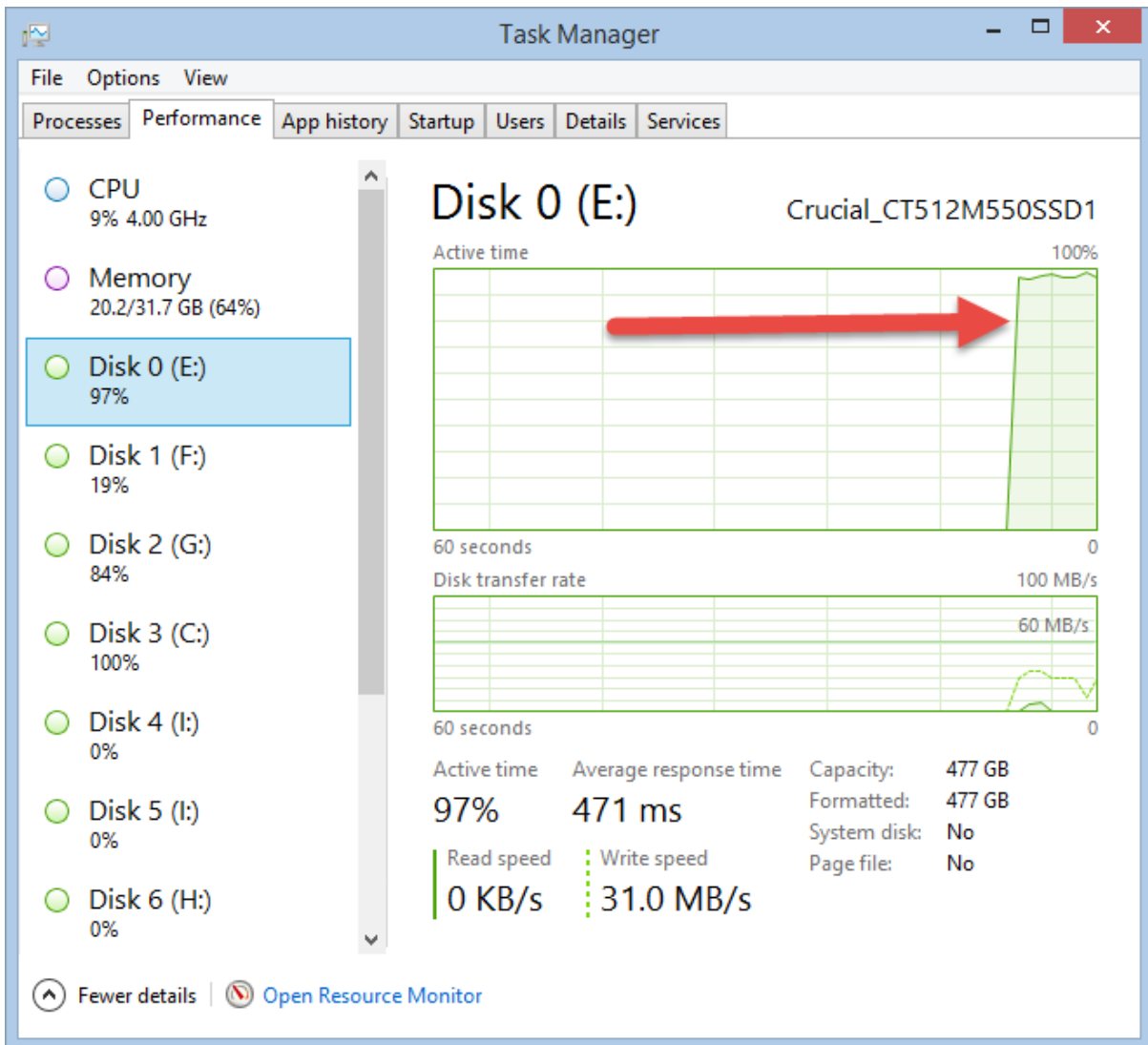

Windows 7 Image Test - Windows Assessment Services - Client

Home Hammer Disks

Monitor job instances
Job instance results

Hammer Disks job instances > Computers in job

<input type="checkbox"/>	Computer name	Location	Completed actions	Status	Status message
<input checked="" type="checkbox"/>	win7x64v1-pc	Unknown	2 of 2	Finished	
<input type="checkbox"/>	win7x64v2-pc	Unknown	2 of 2	Finished	
<input type="checkbox"/>	win7x64v3-pc	Unknown	2 of 2	Finished	
<input type="checkbox"/>	win7x64v4-pc	Unknown	2 of 2	Finished	

Monitor job instances
Job instance results

<input checked="" type="checkbox"/>	Job instance tag	Test pass	Start time	Progress	Status	Status message
<input checked="" type="checkbox"/>	DefaultRunTag	DefaultTestPass	12/14/2014 3:56:27 AM	Job instance complete	Finished	

Overview: Overall issues Select rows ▾

	WIN7x64V1-PC	WIN7x64V2-PC	WIN7x64V3-PC	WIN7x64V4-PC
Total errors:	0	0	0	0
Total warnings:	1	1	1	1
Total issues:	0	0	0	0

File handling : Copy Duration (Programmatic) (Seconds) Sort Graph style

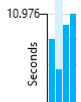

To see more information, select one or more results and click the "View Details" button.

Move "Lab Win7x64v3" Wizard

Choose a new location for attached virtual hard disk

Before You Begin

Choose Move Type

Choose Move Options

Select Items to Move

Attached virtual hard disk
IDE Controller 0

Summary

Specify a location for the virtual machine's virtual hard disk.

New location

Folder: Browse...

Available space: 786.4 GB

Performing the move

< Previous
Next >
Finish
Cancel

Windows 7 Image Test - Windows Assessment Services - Client

Home Hammer Disks

Monitor job instances

Job instance results

<input type="checkbox"/>	Job instance tag	Test pass	Start time	Progress	Status	Status message
<input type="checkbox"/>	DefaultRunTag	DefaultTestPass	12/14/2014 4:38:57 AM	<div style="width: 50%; background-color: green;">50%</div>	Running	
<input type="checkbox"/>	DefaultRunTag	DefaultTestPass	12/14/2014 3:56:27 AM	Job instance complete	Finished	

Windows 7 Image Test - Windows Assessment Services - Client

Home Hammer Disks

Monitor job instances

Job instance results

Hammer Disks job instances > Computers in job

<input type="checkbox"/>	Computer name	Location	Completed actions	Status	Status message
<input type="checkbox"/>	win7x64v1-pc	Unknown	1 of 2	Running	
<input type="checkbox"/>	win7x64v2-pc	Unknown	1 of 2	Running	
<input type="checkbox"/>	win7x64v3-pc	Unknown	1 of 2	Running	
<input type="checkbox"/>	win7x64v4-pc	Unknown	2 of 2	Finished	

Monitor job instances

Job instance results

Hammer Disks job instances > Computers in job

Filter computers

<input type="checkbox"/>	Computer name	Location	Completed actions	Status	Status message	Phase
<input type="checkbox"/>	win7x64v1-pc	Unknown	2 of 2	Finished		Complete
<input type="checkbox"/>	win7x64v2-pc	Unknown	2 of 2	Finished		Complete
<input type="checkbox"/>	win7x64v3-pc	Unknown	1 of 2	Running	An assessment that is running on computer win7x64v3-pc at location Unknown is taking longer than expected to finish. Verify that the computer is running normally. If it isn't, remove it from job Hammer Disks in project Windows 7 Image Test.	RunAssessment
<input type="checkbox"/>	win7x64v4-pc	Unknown	2 of 2	Finished		Complete

Windows 7 Image Test - Windows Assessment Services - Client

Home Hammer Disks

File Project Server Help

Monitor job instances

Job instance results

Configure job

Add results

Overview

	WIN7X64V1-PC	WIN7X64V2-PC	WIN7X64V3-PC	WIN7X64V4-PC
Analysis complete	True	True	True	True
Computer name	WIN7X64V1-PC	WIN7X64V2-PC	WIN7X64V3-PC	WIN7X64V4-PC
CPU description	Intel(R) Core(TM) i7-4790K CPU @...	Intel(R) Core(TM) i7-4790K CPU @...	Intel(R) Core(TM) i7-4790K CPU @...	Intel(R) Core(TM) i7-4790K CPU @...
Job name	Hammer Disks	Hammer Disks	Hammer Disks	Hammer Disks
Job start time	12/14/2014 4:50:31 AM	12/14/2014 4:50:39 AM	12/14/2014 4:57:02 AM	12/14/2014 4:40:41 AM
Last analyzed	12/14/2014 4:50:31 AM	12/14/2014 4:50:39 AM	12/14/2014 4:57:02 AM	12/14/2014 4:40:41 AM
Project name	Windows 7 Image Test	Windows 7 Image Test	Windows 7 Image Test	Windows 7 Image Test
Run notes	DefaultRunTag	DefaultRunTag	DefaultRunTag	DefaultRunTag
Template settings	False	False	False	False
Test pass	DefaultTestPass	DefaultTestPass	DefaultTestPass	DefaultTestPass

Overview

	WIN7X64V1-PC	WIN7X64V2-PC	WIN7X64V3-PC
Analysis complete	True	True	True
Computer name	WIN7X64V1-PC	WIN7X64V2-PC	WIN7X64V3-PC
CPU description	Intel(R) Core(TM) i7-4790K CPU @...	Intel(R) Core(TM) i7-4790K CPU @...	Intel(R) Core(TM) i7-4790K CPU @...
Job name	Hammer Disks	Hammer Disks	Hammer Disks
Job start time	12/14/2014 4:50:31 AM	12/14/2014 4:50:39 AM	12/14/2014 4:57:02 AM
Last analyzed	12/14/2014 4:50:31 AM	12/14/2014 4:50:39 AM	12/14/2014 4:57:02 AM
Project name	Windows 7 Image Test	Windows 7 Image Test	Windows 7 Image Test
Run notes	DefaultRunTag	DefaultRunTag	DefaultRunTag
Template settings	False	False	False
Test pass	DefaultTestPass	DefaultTestPass	DefaultTestPass

File handling : Delete Duration (Programmatic) (Seconds)

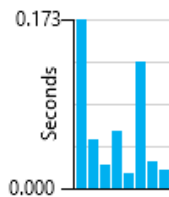

Add

Configure job

Properties

Job settings

- Overview**
Job settings and overview
- Assets**
Select evaluation assets

Assessments

- Add assessments**
Click to add assessments to the job

[Monitor job instances](#)

Add assessments

Click to add assessments to the job

Filter assessments

- Measures overall system memory usage, focusing on driver allocations and dynamic allocations.
- Minifilter diagnostic: Boot performance (Fast Startup)**
Identifies performance issues with minifilter drivers during system boot.
- Minifilter diagnostic: File handling**
Identifies performance issues with minifilter drivers while performing common file functions, such as copy, move, delete, and zip.
- Minifilter diagnostic: Internet Explorer**
Identifies performance issues with minifilter drivers during Internet Explorer launch.
- Photo handling**
Measures the time it takes to complete common user tasks, such as viewing, searching and manipulating a set of photos.
- Standby performance**
Measures time to standby/resume and identifies components that might cause delays.
- Streaming media performance**
This assessment measures streaming media quality on Internet Explorer.
- Windows Media Player performance and quality**
Evaluates the quality of audio and video playback using multiple formats and resolutions.
- Windows Store apps performance**
Measures the launch time, suspend time and resource utilization of Windows Store apps.
- Windows UI performance**
Helps you understand the performance of the new Windows UI.

Chapter 11: Database, UserExit Scripts, and Web Services

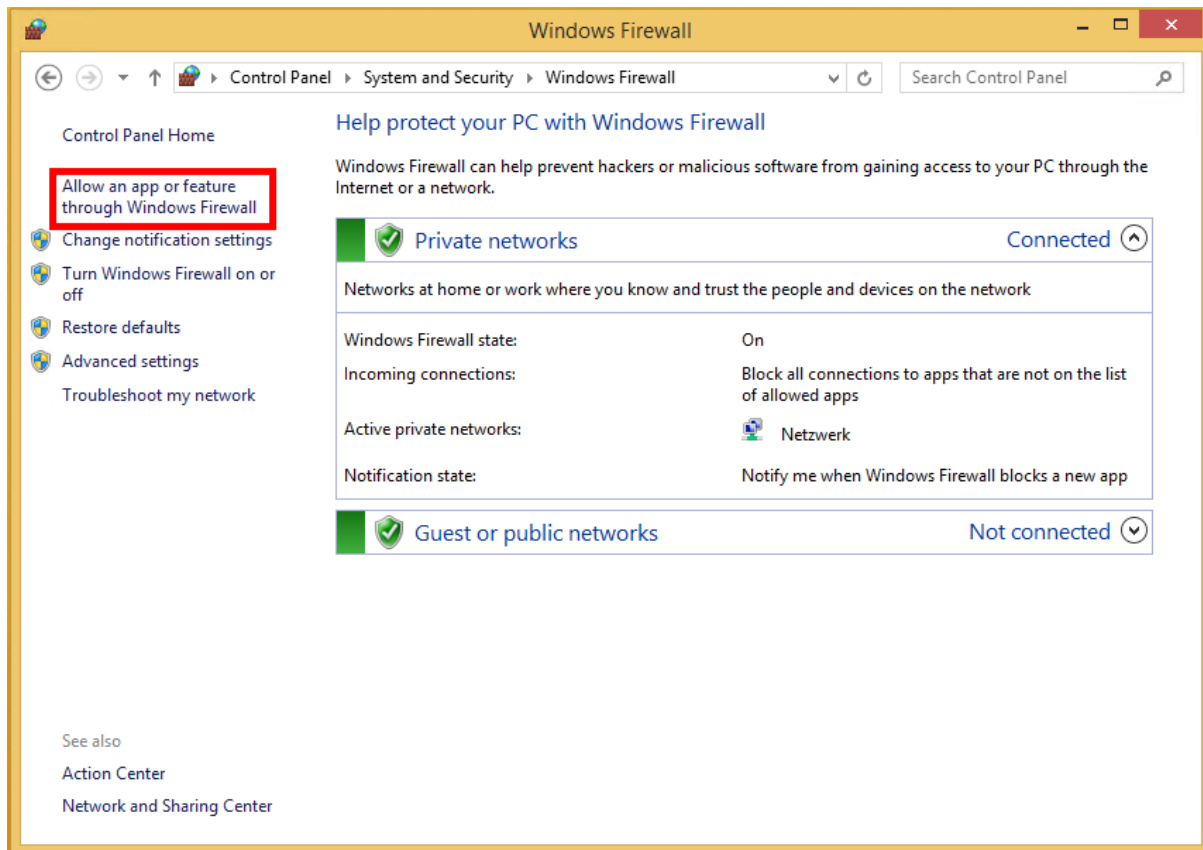

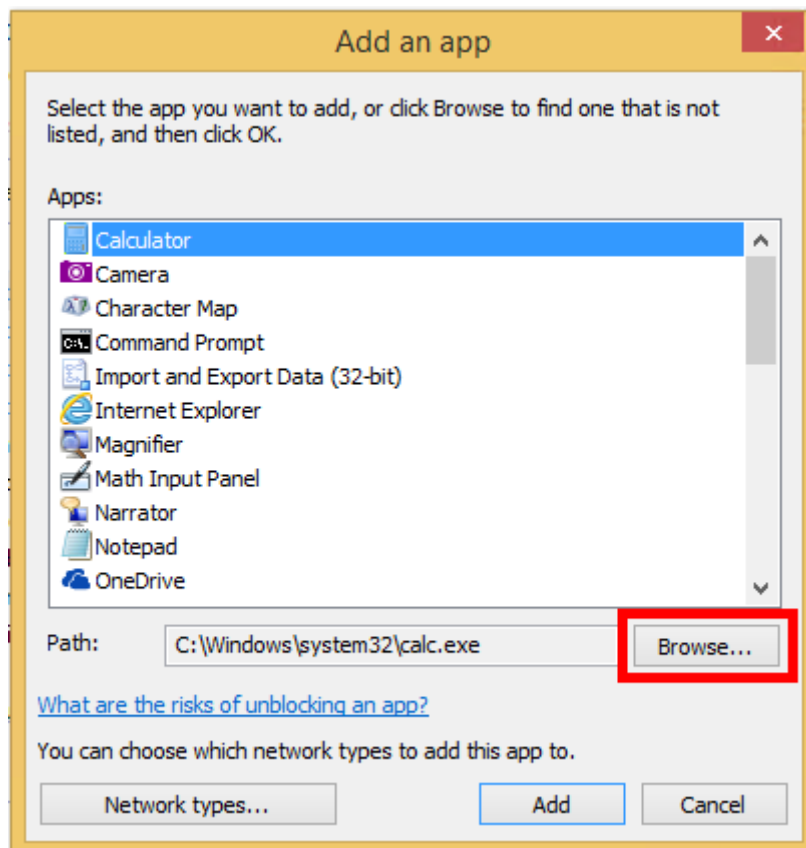
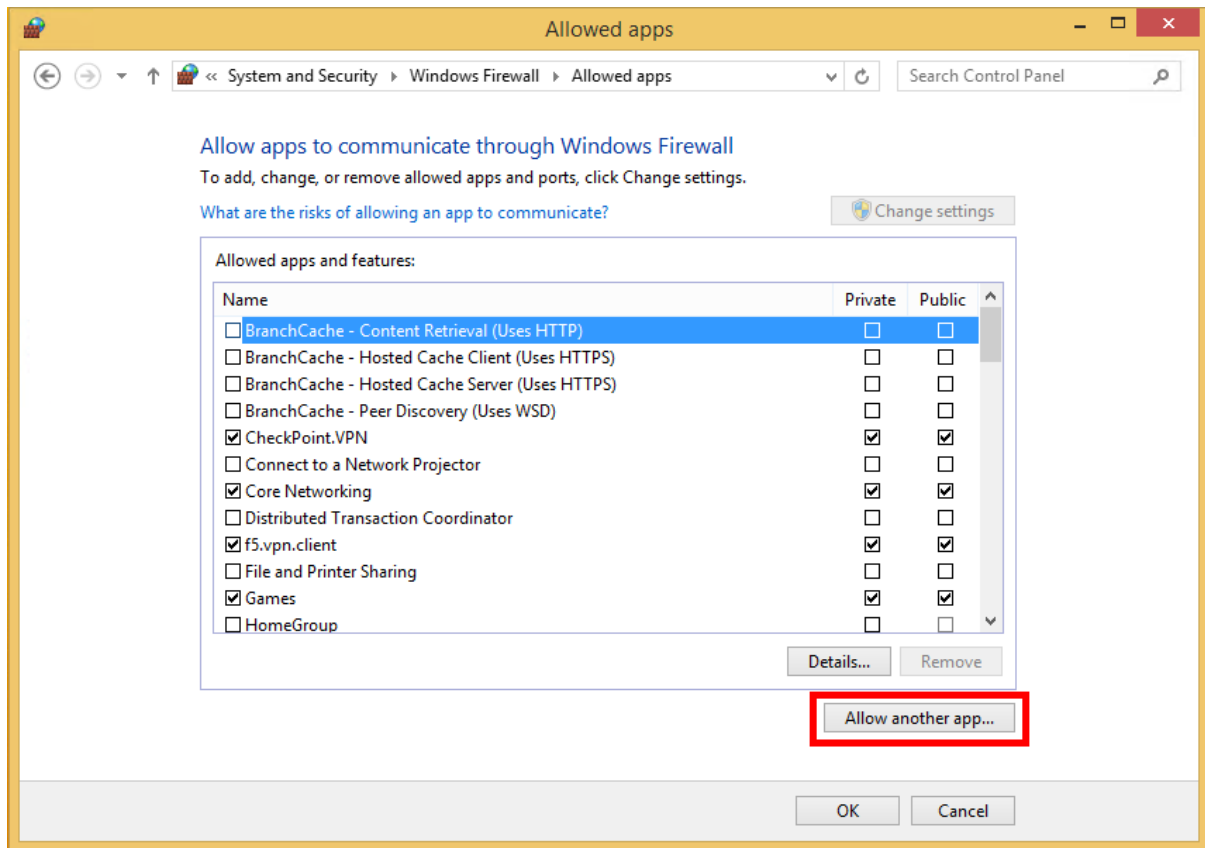

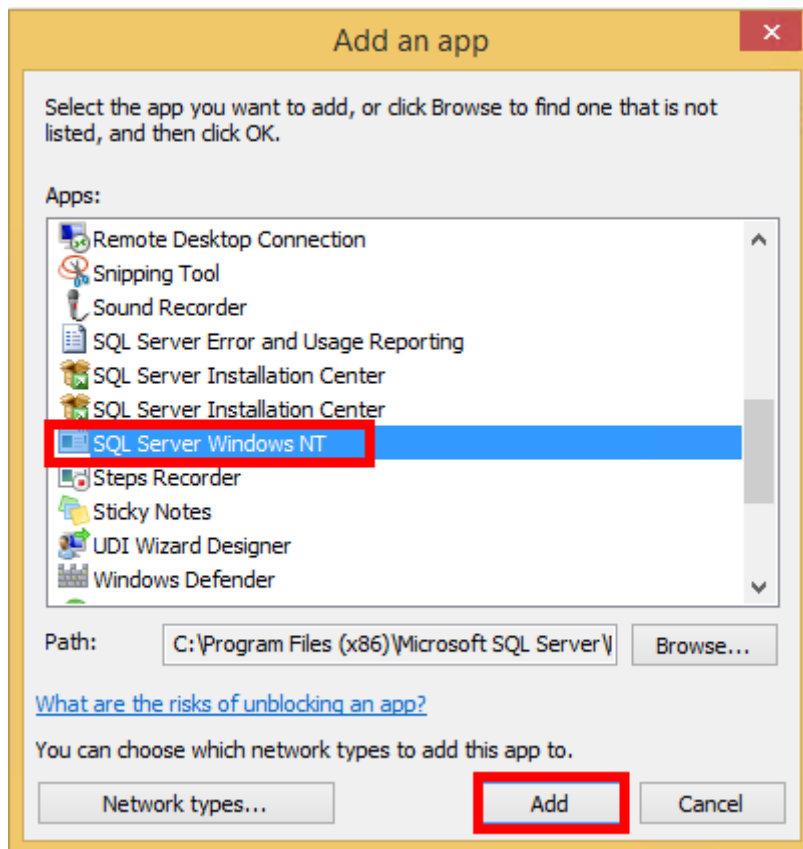
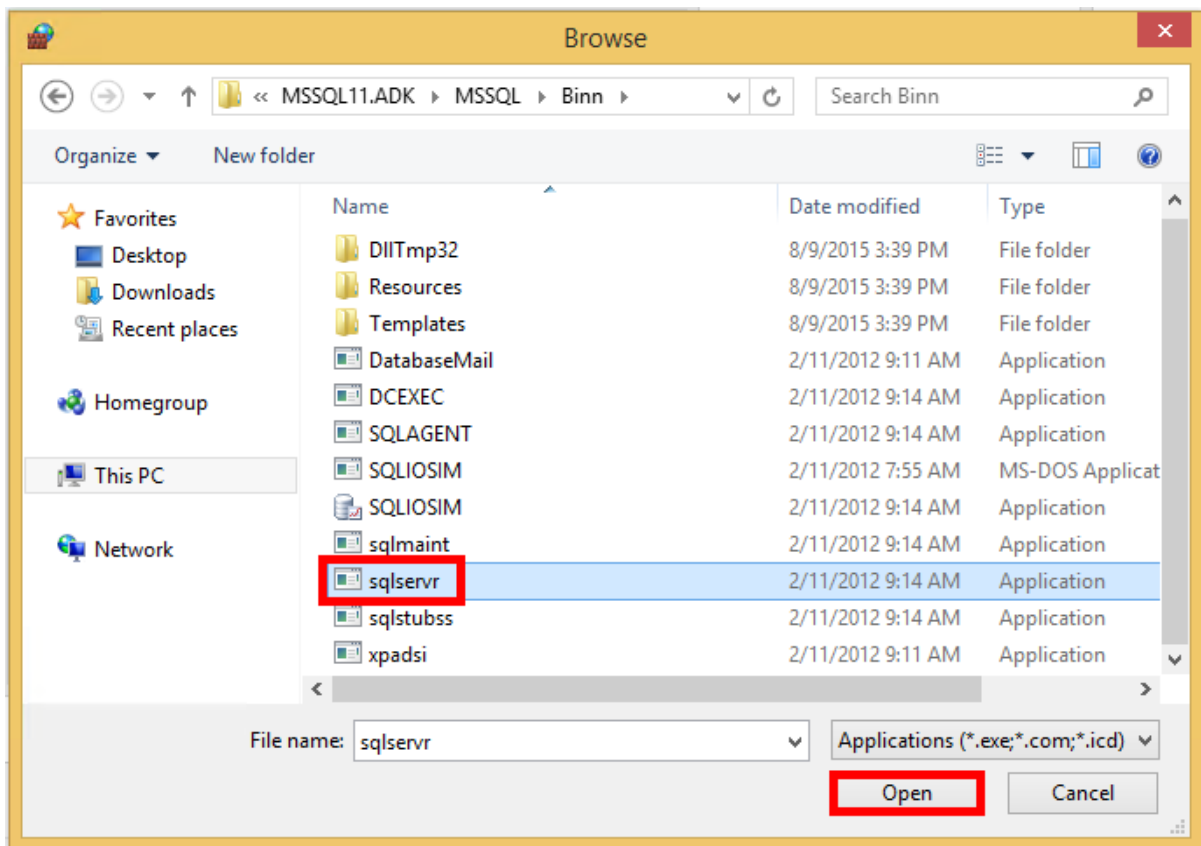

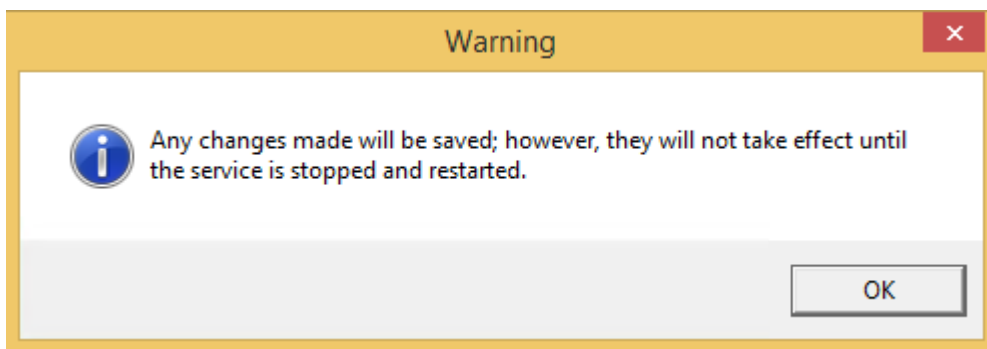
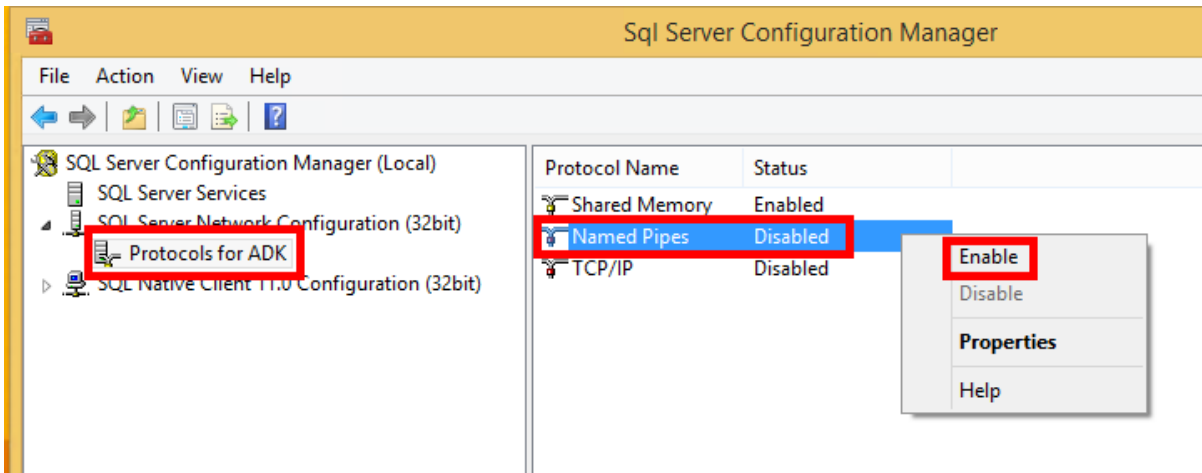
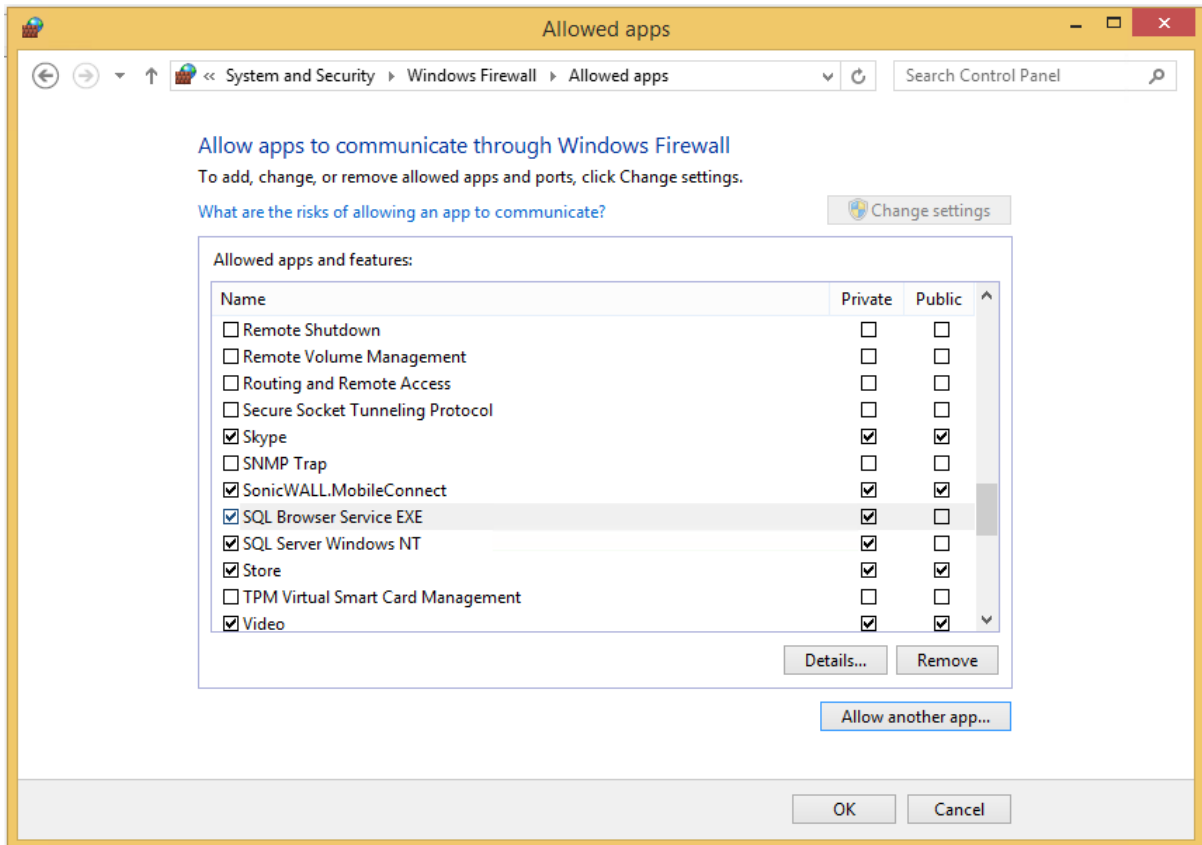

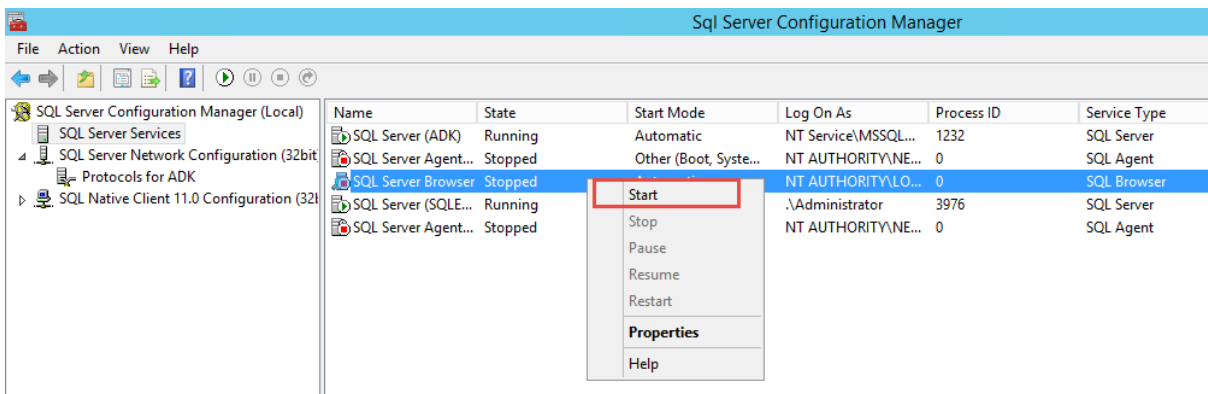
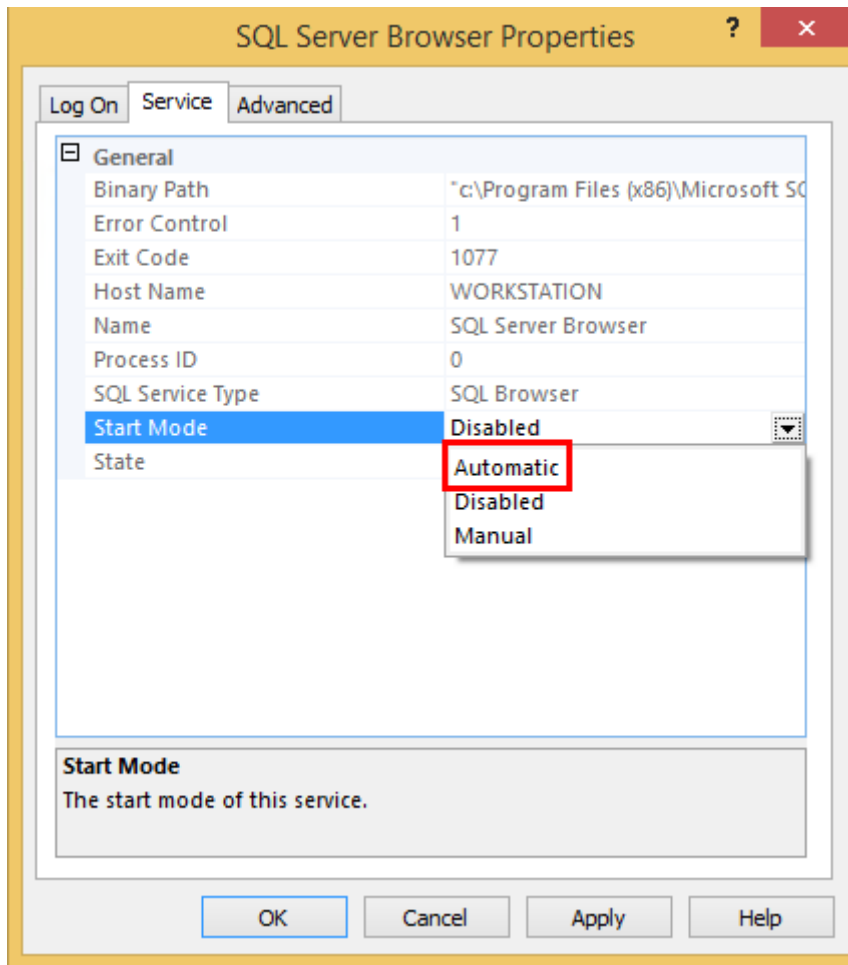
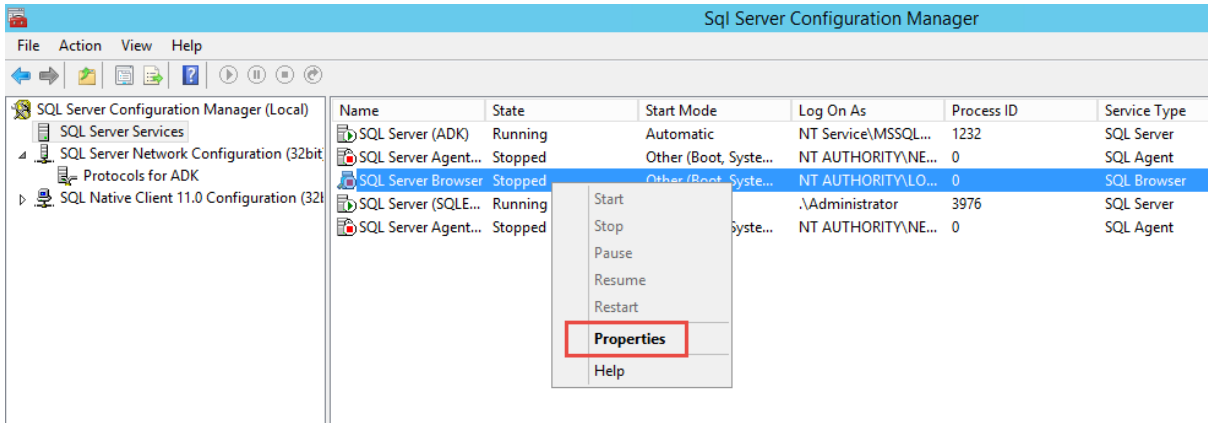

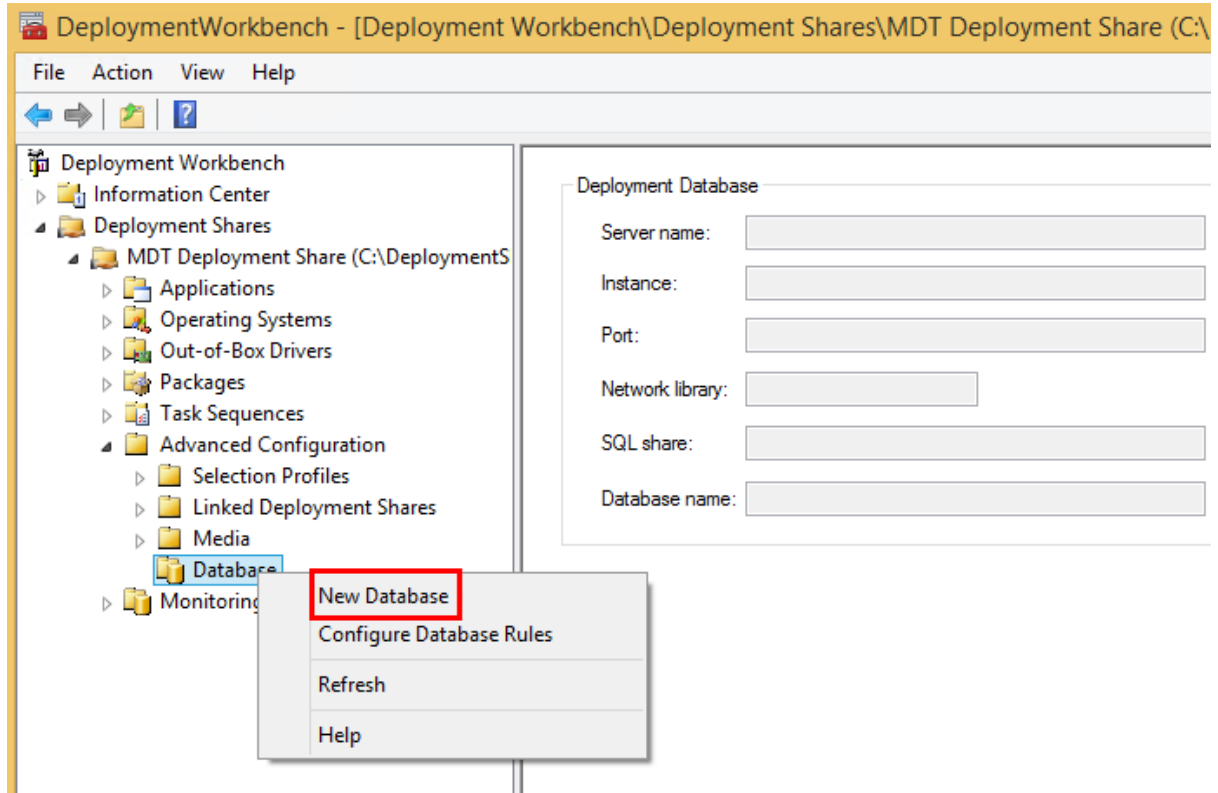
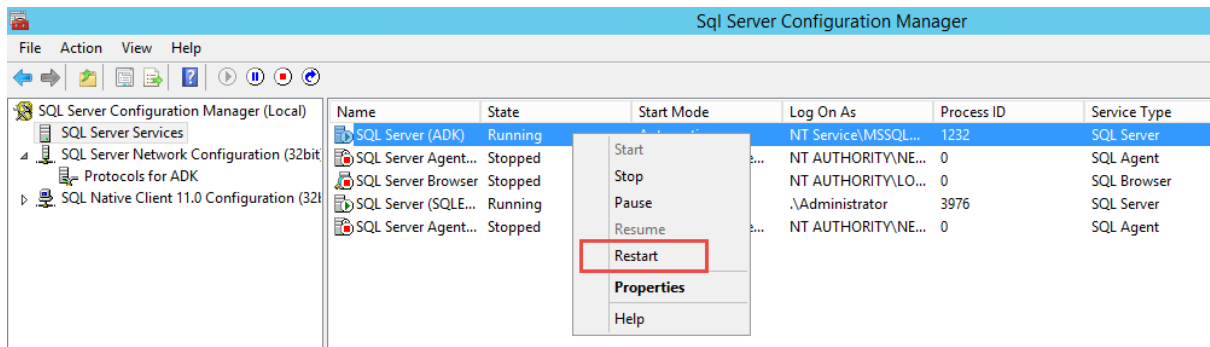



SQL Server Details

SQL Server Details

- Database
- SQL Share
- Summary
- Progress
- Confirmation

In order to create a new deployment database, please provide the SQL Server details needed.

SQL Server name:

Instance: (optional)

Port: (optional)

Network Library:

Previous

Next

Cancel



Database

SQL Server Details

Database

SQL Share

Summary

Progress

Confirmation

Select the SQL Server database to use or create. This database will contain the tables and views that are used by the Deployment Workbench and deployment scripts.

Create a new database

Database:

Create (or recreate) the tables and views in an existing database

Database:

Use an existing database that already contains the required tables and views

Database:

Previous

Next

Cancel



SQL Share

SQL Server Details

Database

SQL Share

Summary

Progress

Confirmation

In order to make a SQL Server connection using Windows integrated security from Windows PE, it may be necessary to first establish a secure connection to the server. This is done by mapping a drive to the server. Specify the name of an existing share on the server that can be used to make this mapped drive connection.

SQL Share: (optional)

Example: DeploymentShare\$

Previous

Next

Cancel

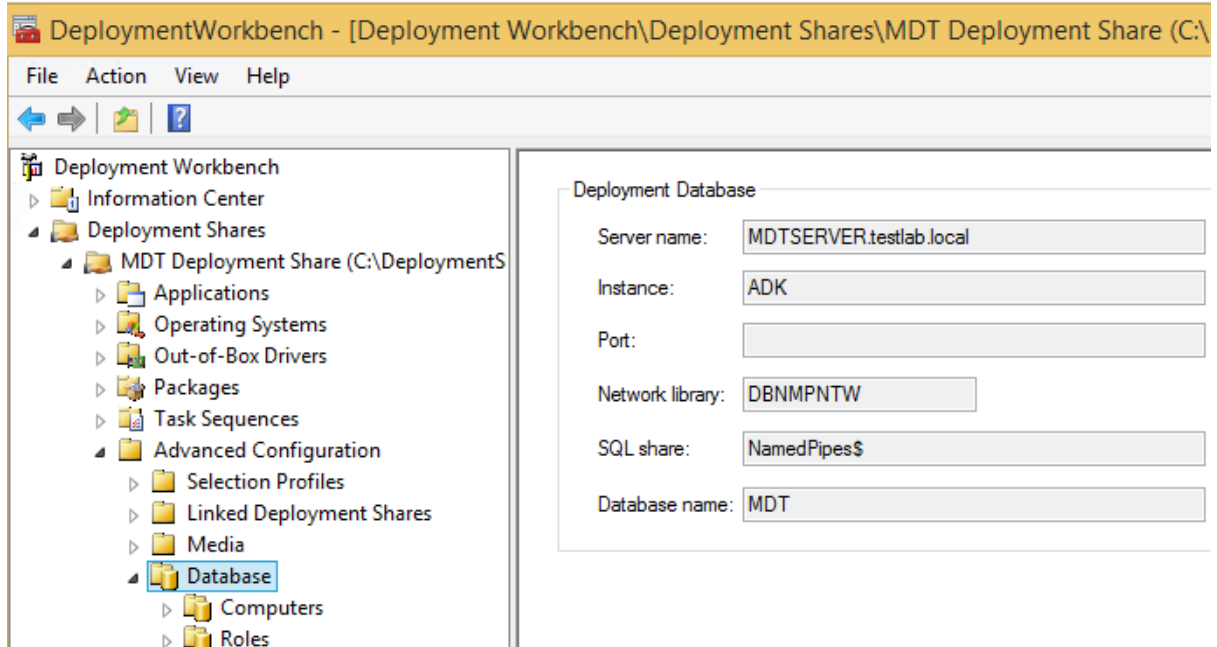
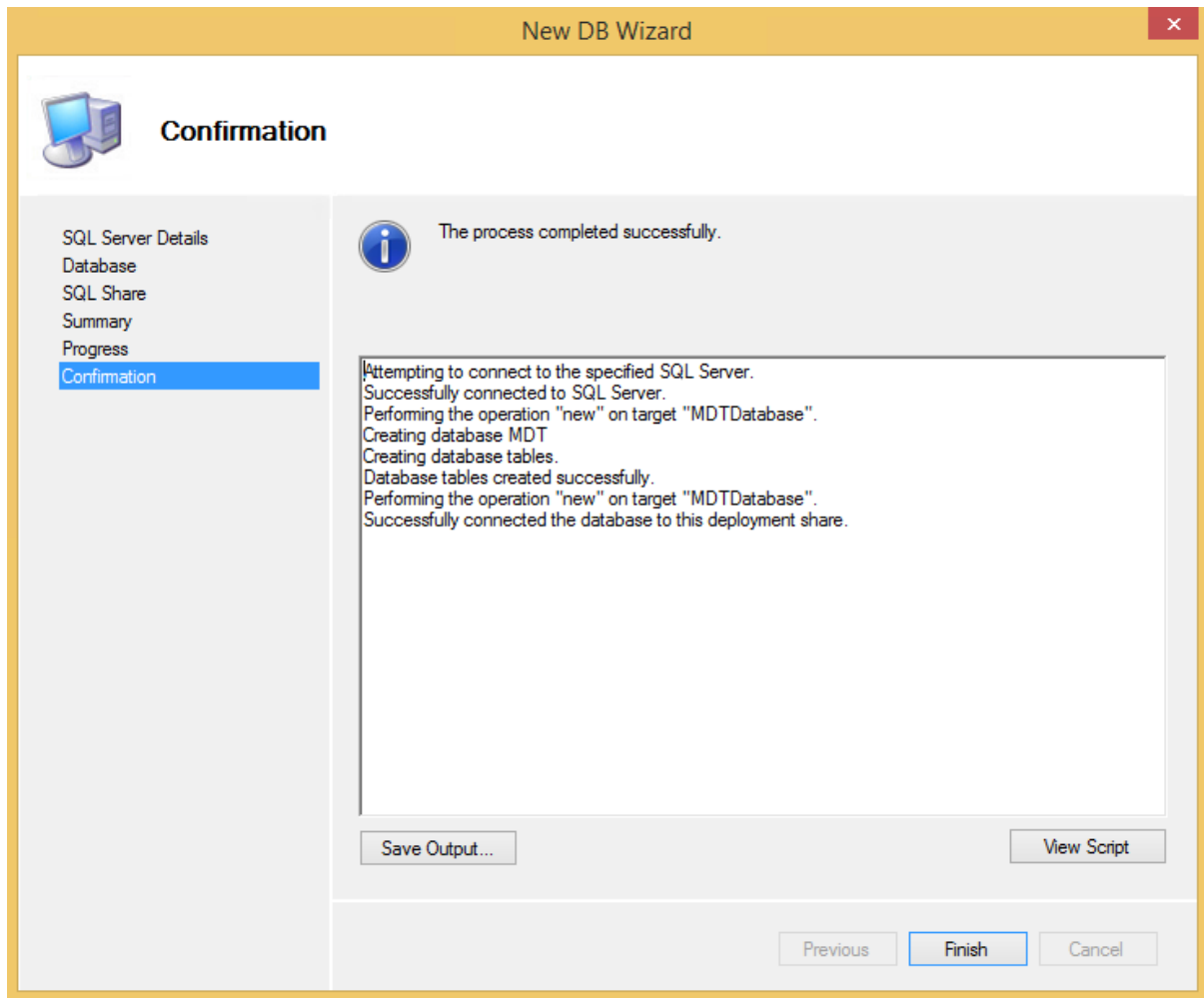

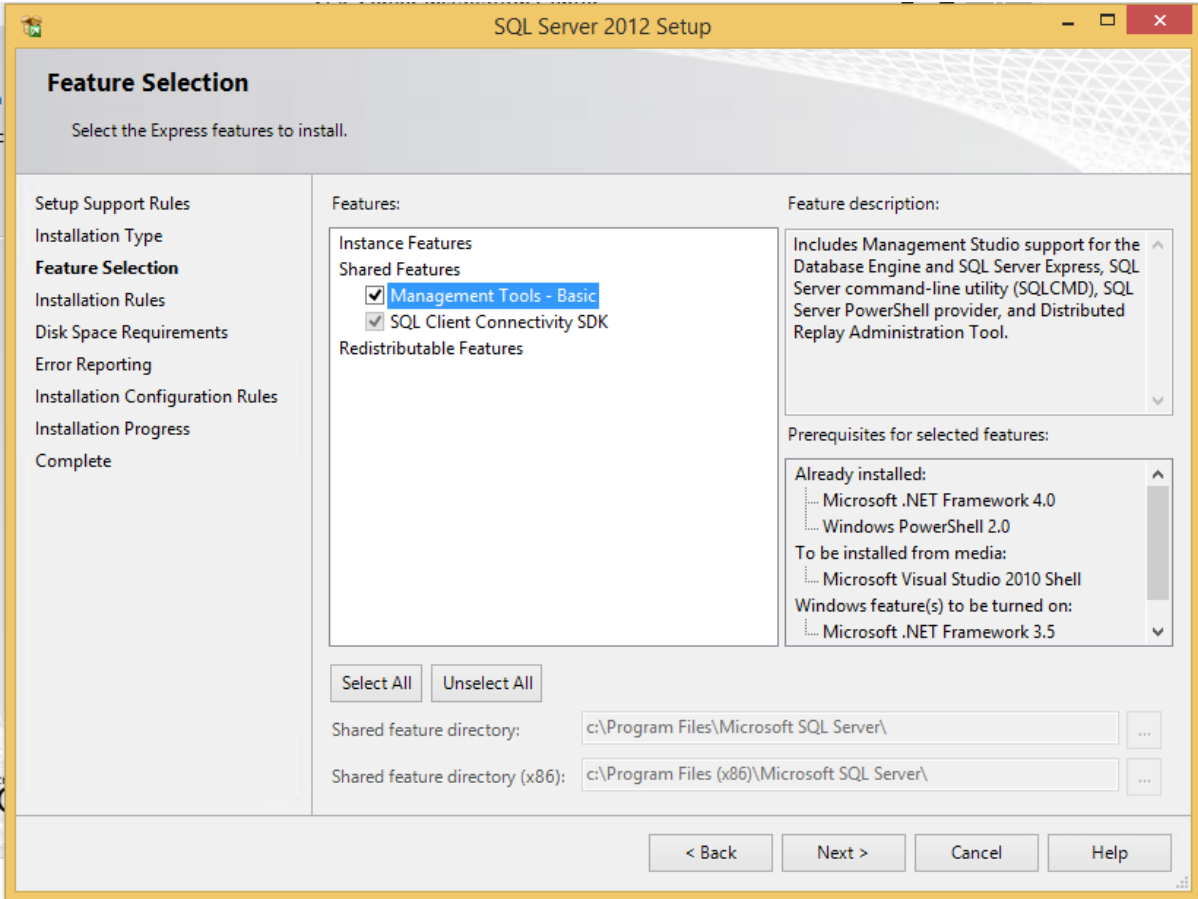

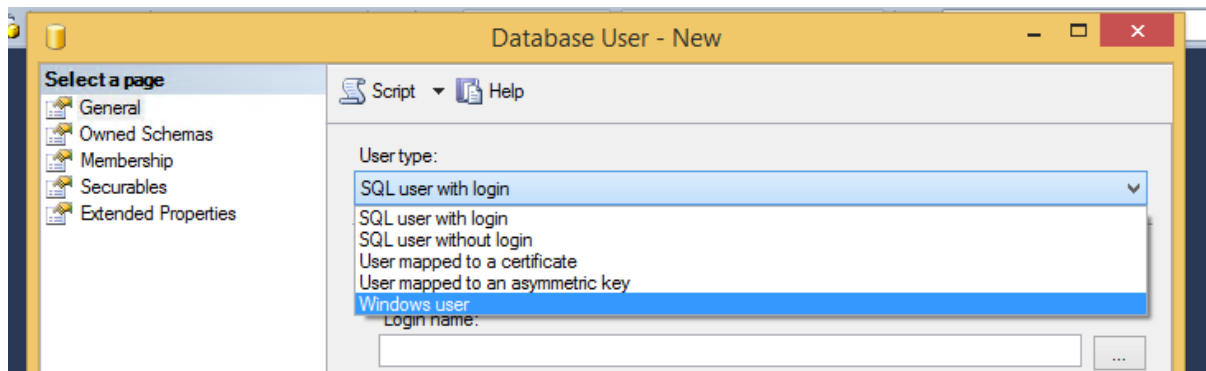
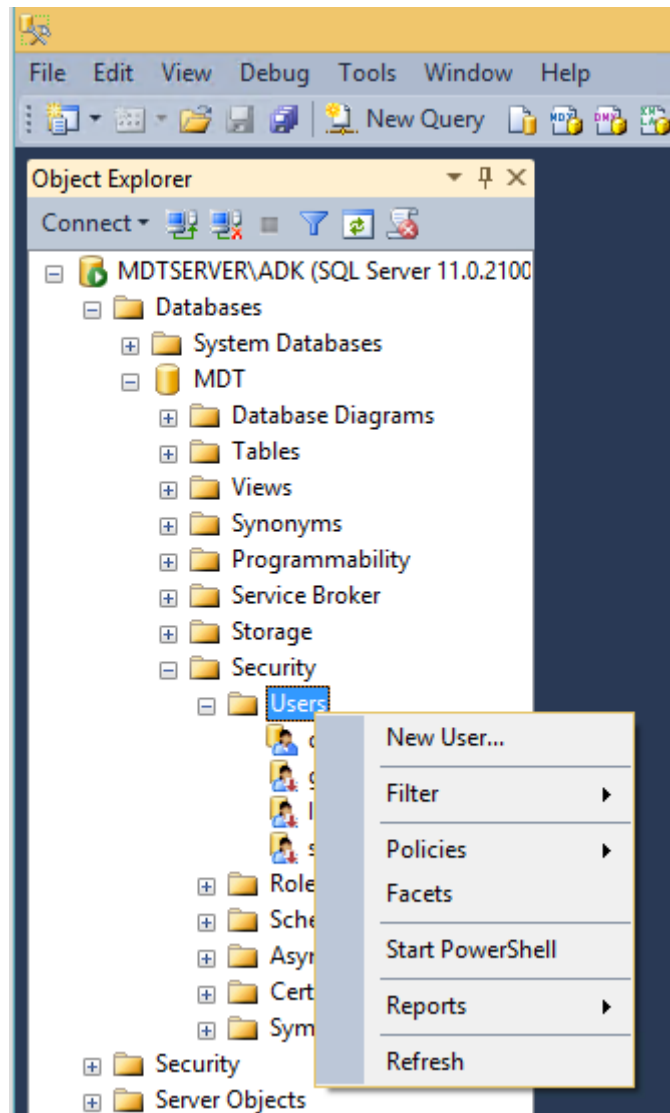

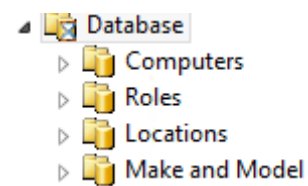
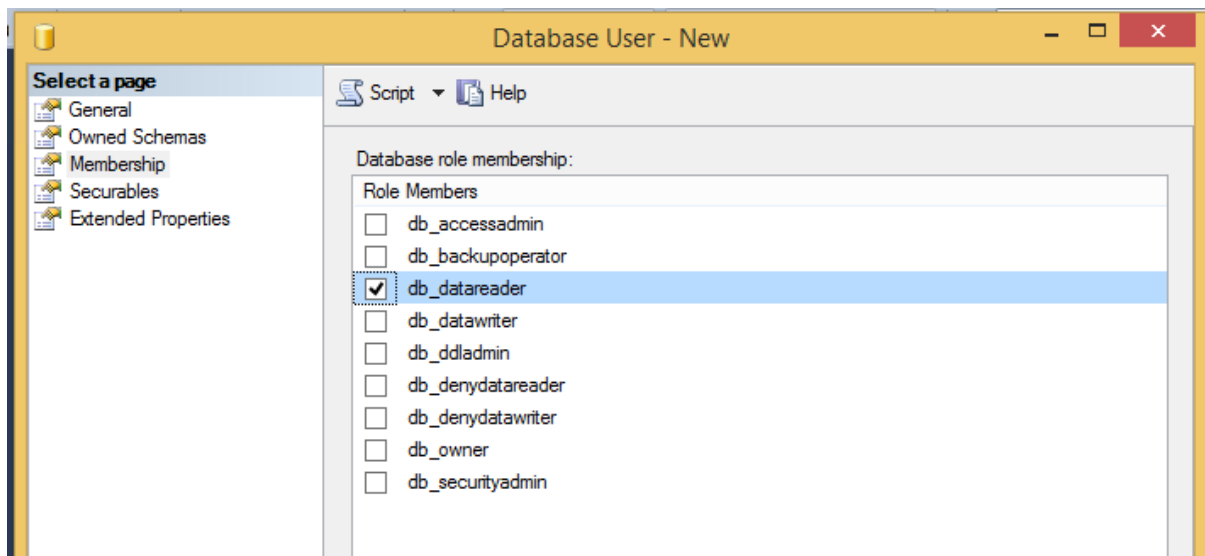
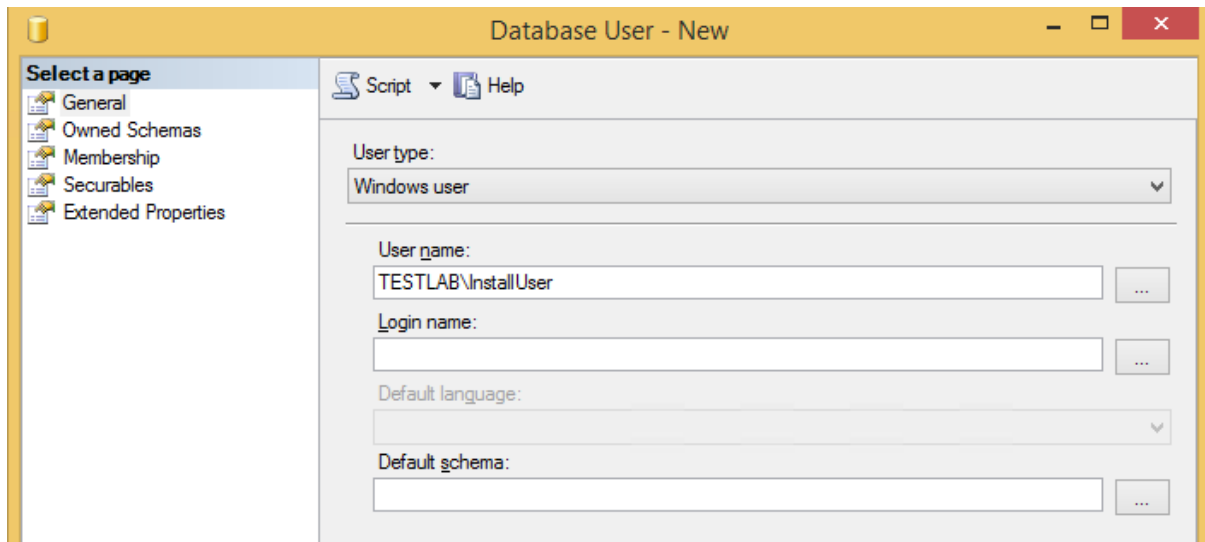

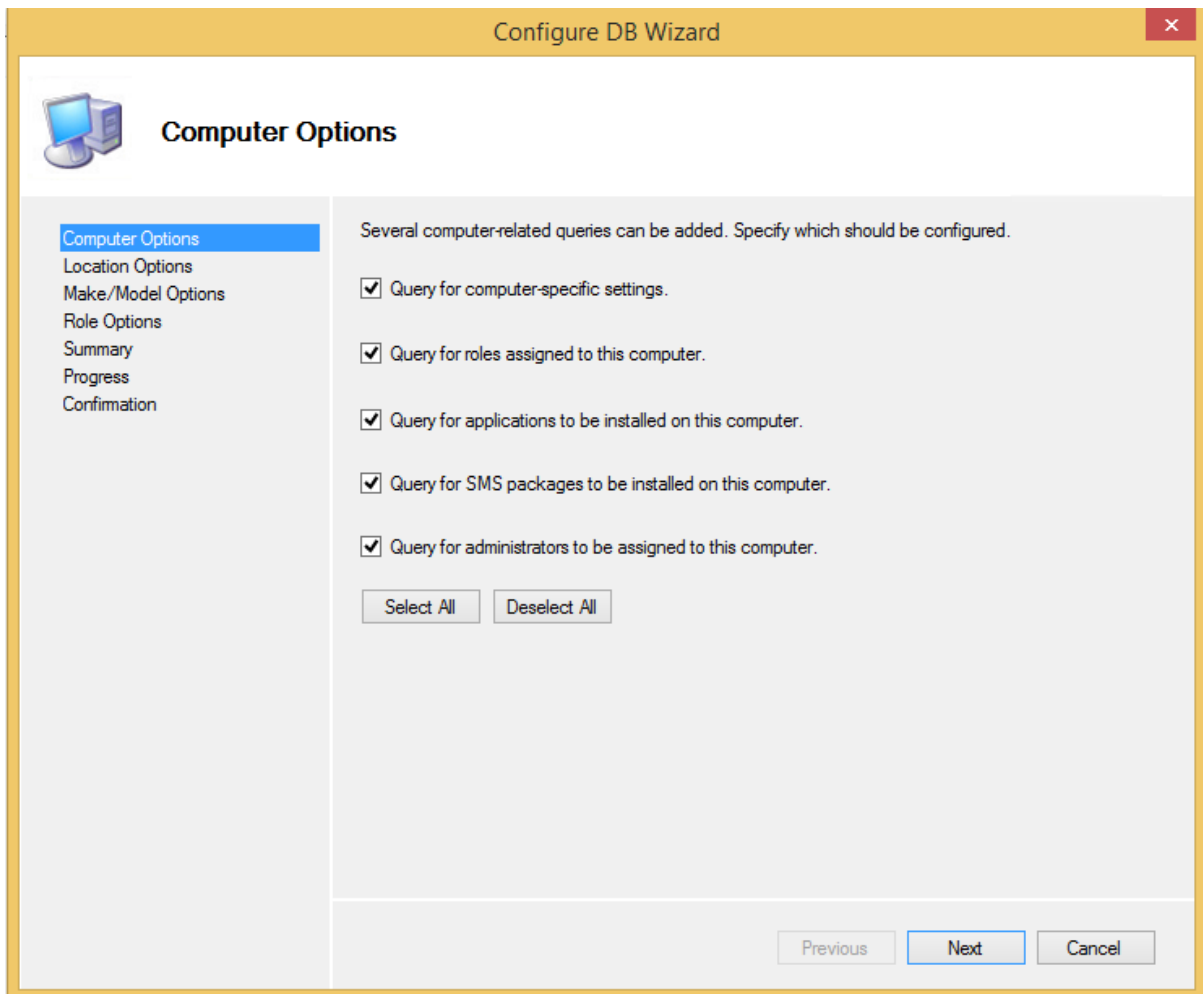
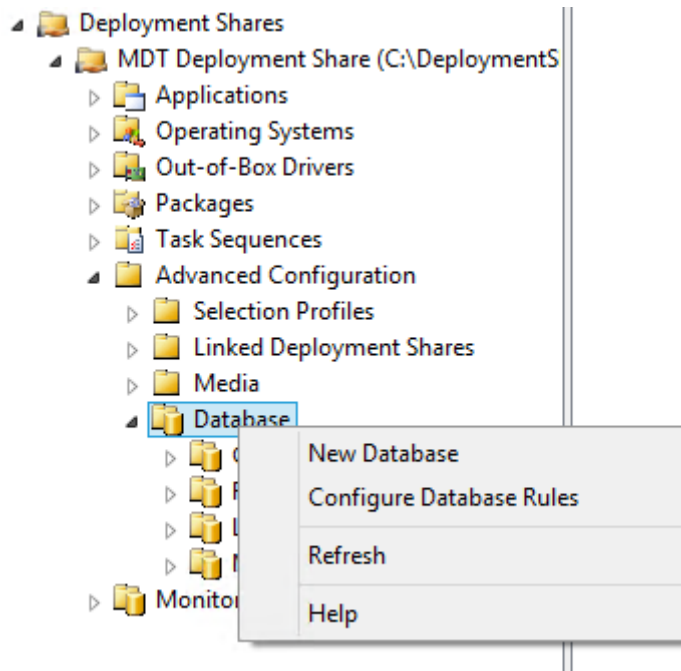



Location Options

Computer Options

Location Options

Make/Model Options

Role Options

Summary

Progress

Confirmation

Several location-related queries can be added. Specify which should be configured.

- Query for location names based on default gateways.
- Query for location-specific settings.
- Query for roles assigned for this location.
- Query for applications to be installed for this location.
- Query for SMS packages to be installed for this location.
- Query for administrators to be assigned for this location.

Select All

Deselect All

Previous

Next

Cancel



Make/Model Options

Computer Options
Location Options
Make/Model Options
Role Options
Summary
Progress
Confirmation

Several make and model-related queries can be added. Specify which should be configured.

- Query for model-specific settings.
- Query for roles assigned to computers with this make and model.
- Query for applications to be installed on computers with this make and model.
- Query for SMS packages to be installed on computers with this make and model.
- Query for administrators to be assigned to machines with this make and model.

Select All

Deselect All

Previous

Next

Cancel



Role Options

Computer Options
Location Options
Make/Model Options
Role Options
Summary
Progress
Confirmation

Several role-related queries can be added. Specify which should be configured.

- Query for role-specific settings.
- Query for applications to be installed for this role.
- Query for SMS packages to be installed for this role.
- Query for administrators to be assigned for this role.

Select All

Deselect All

Previous

Next

Cancel

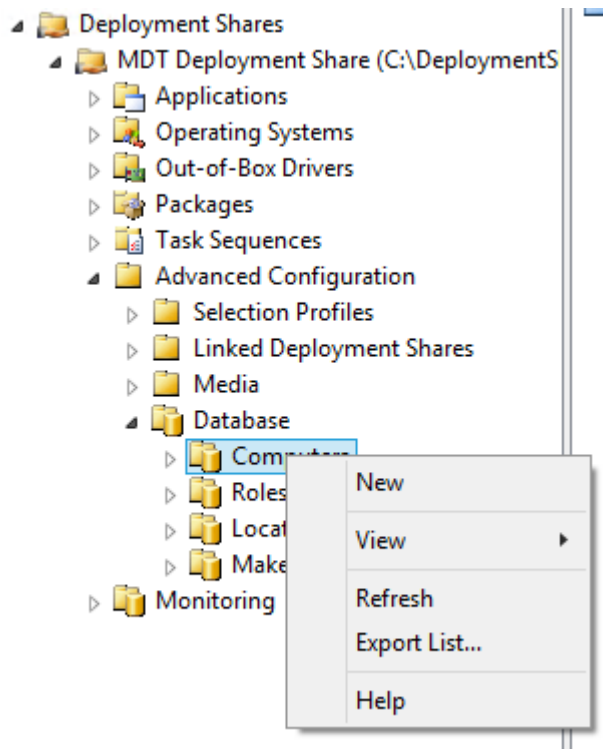
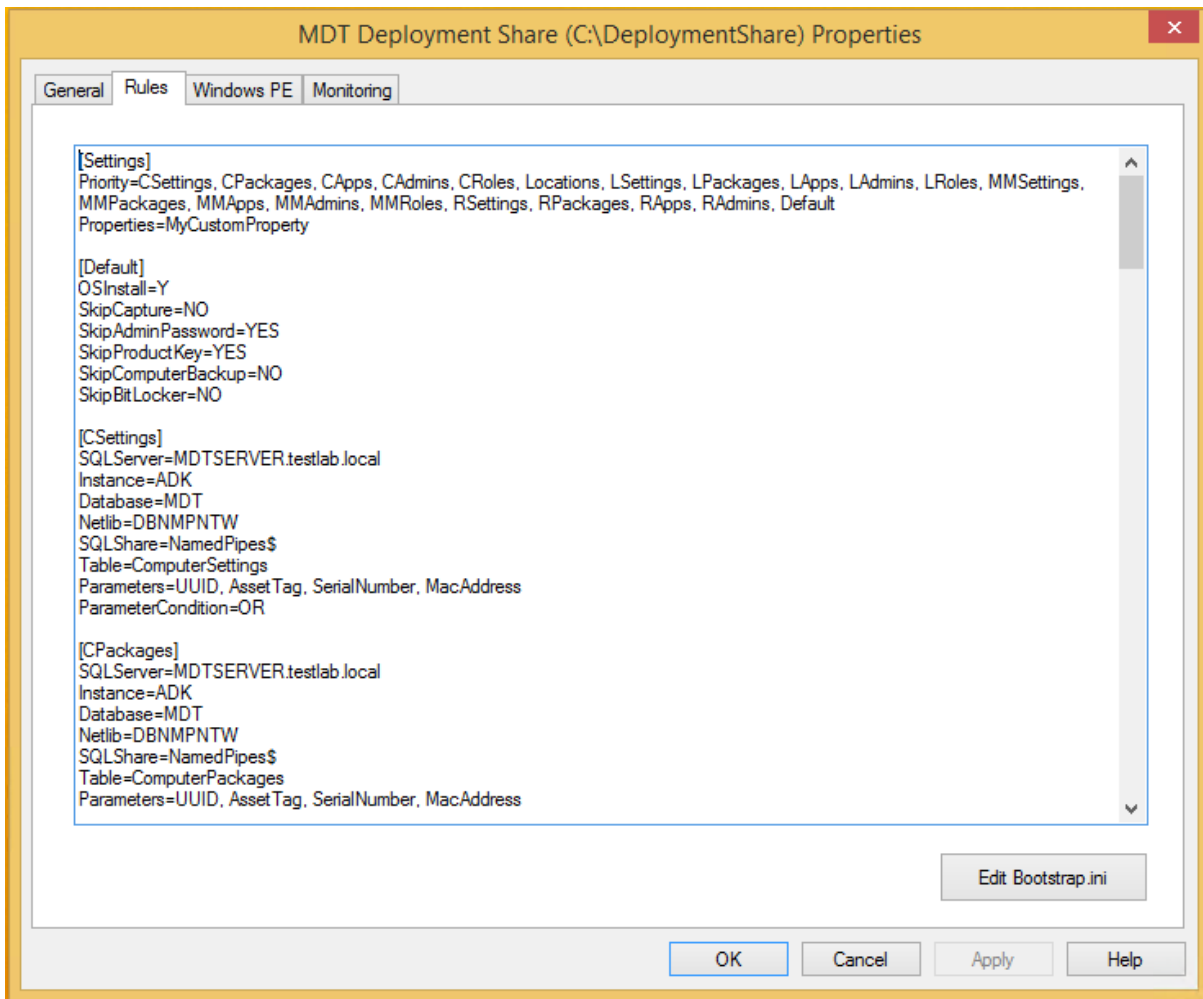

Properties ✕

Identity Details Applications ConfigMgr Packages Roles Administrators

ID:

Description: (optional)

Identification values (specify at least one):

Asset tag:

UUID:

Serial number:

MAC address:

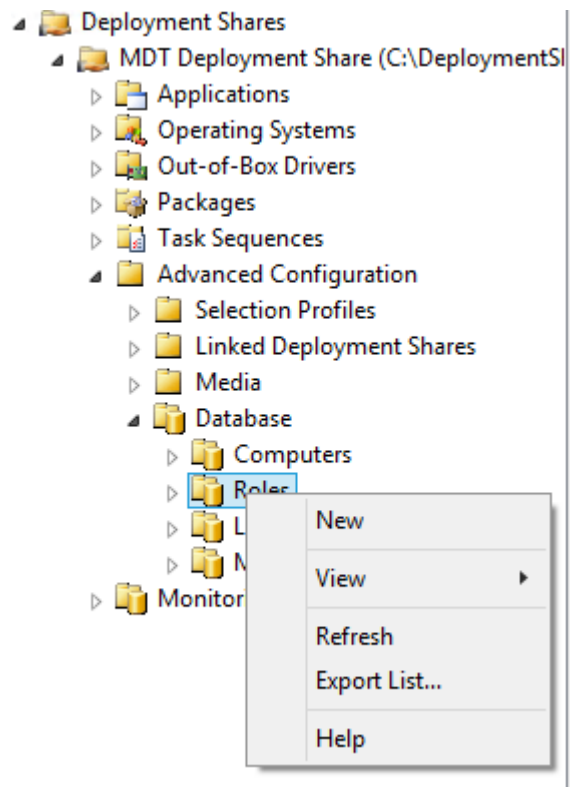
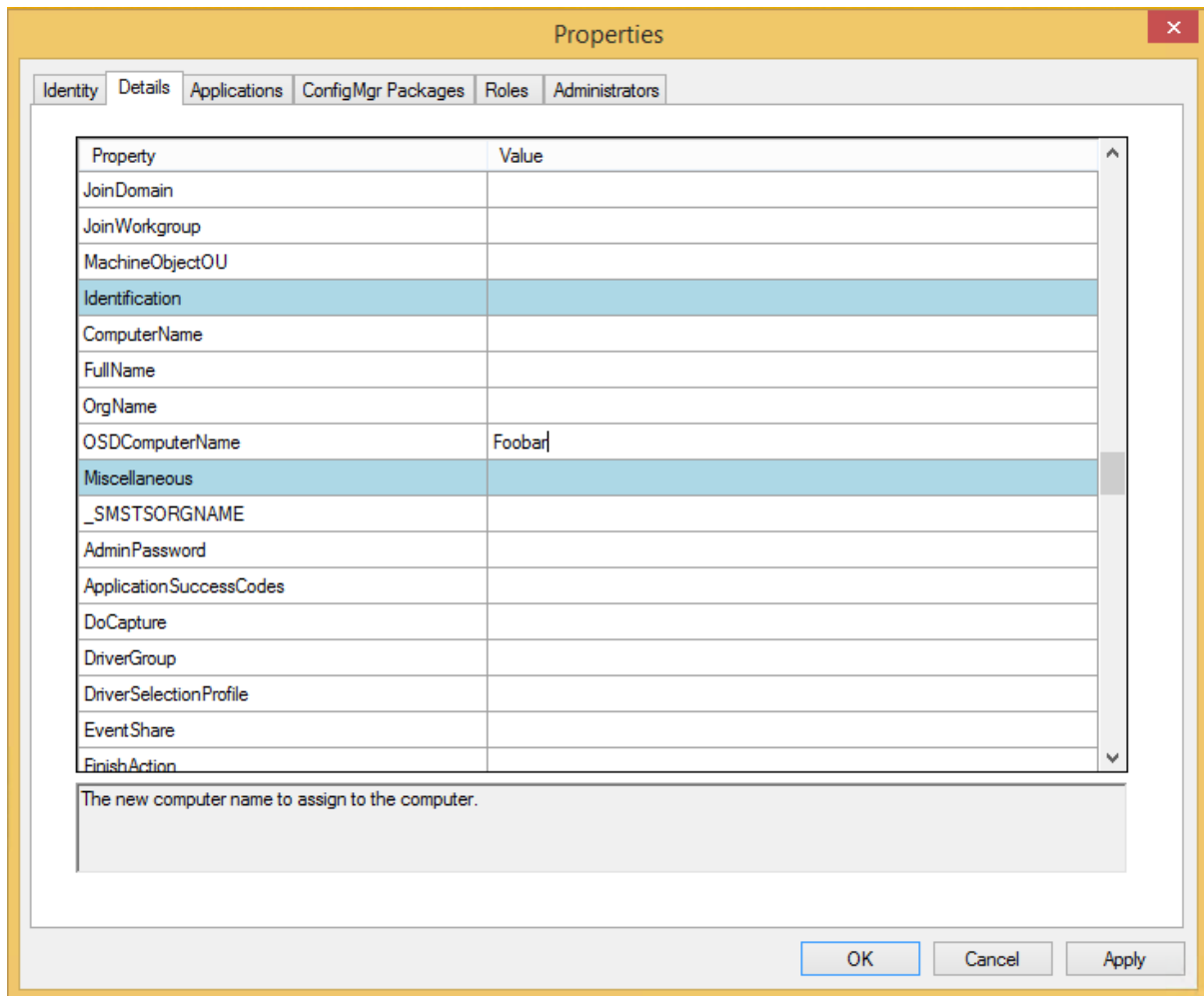

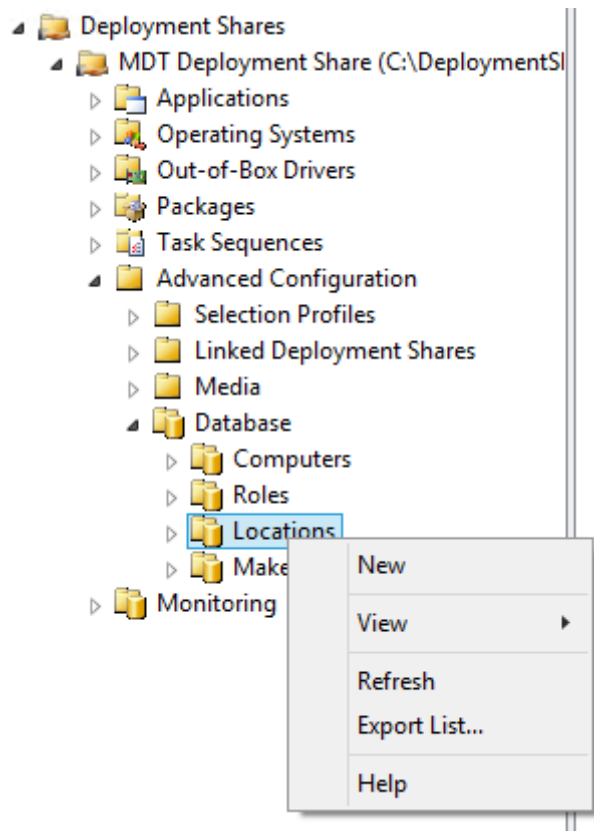
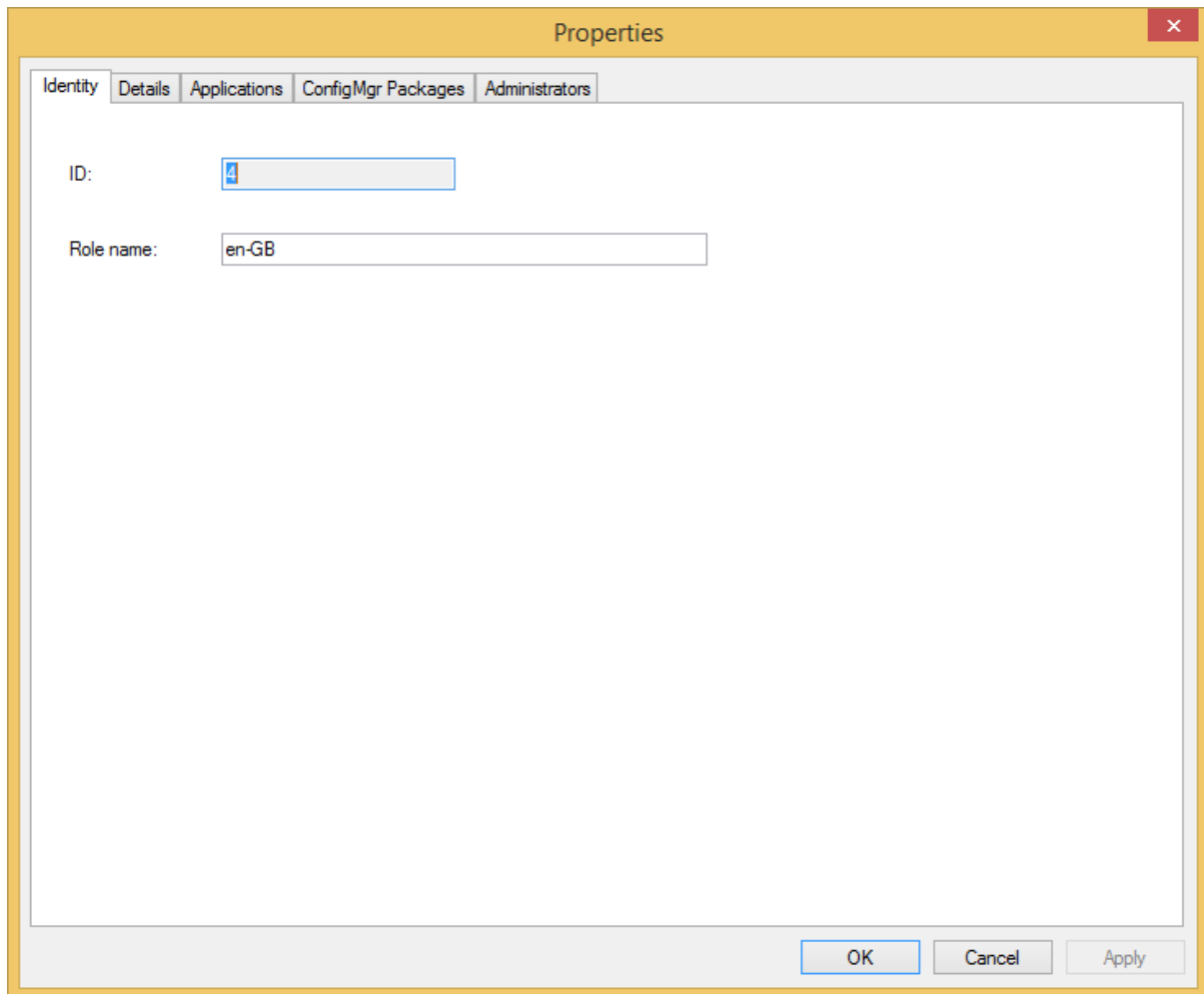

Properties

Identity Details Applications ConfigMgr Packages Roles Administrators

ID: 2

Location: London

⋮ * Add ✕ Remove

Default gateways: 172.16.0.1

OK Cancel Apply

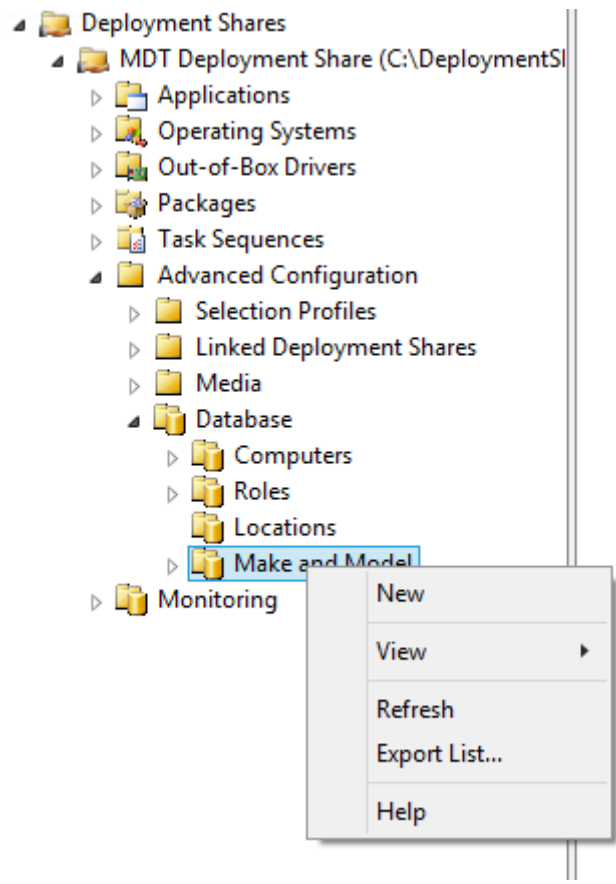

Properties

Identity Details Applications ConfigMgr Packages Roles Administrators

ID: 2

Make: MSI

Model: MS-7752

OK Cancel Apply

```
C:\Users\Manuel>wmic csproduct get vendor,name
Name Vendor
MS-7752 MSI
```

Appendix: Additional Enterprise Configuration Items

