

Chapter 01: Introducing Nagios

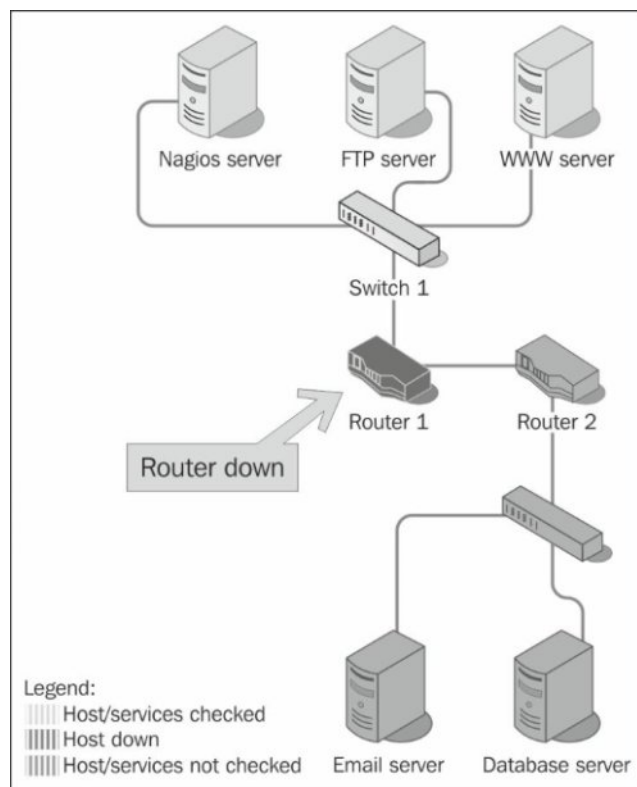

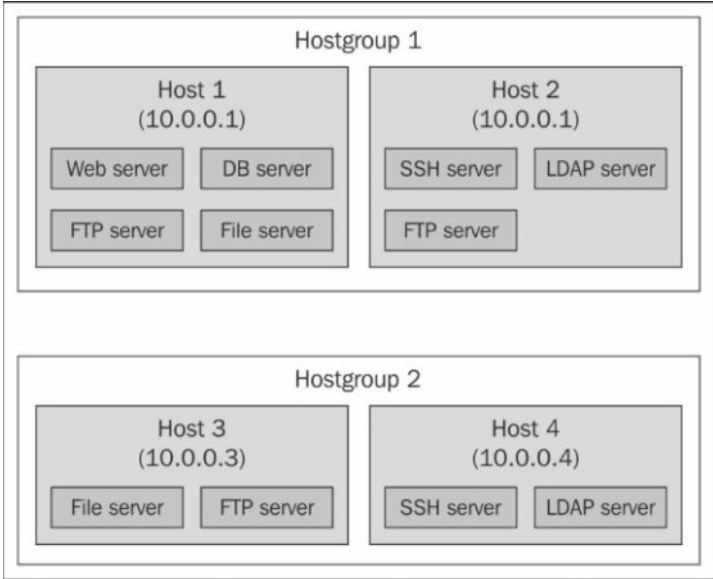

Chapter 02: Installing Nagios 4

Nagios®

Home
Documentation

Current Status

Tactical Overview
Map
Hosts
Services
Host Groups
Summary
Grid
Service Groups
Summary
Grid
Problems
Services (Unhandled)
Hosts (Unhandled)
Network Outages
Quick Search:

Reports

Availability
Trends
Alerts
History
Summary
Histogram
Notifications
Event Log

System

Comments
Downtime
Process Info
Performance Info
Scheduling Queue
Configuration

Nagios® Core™

Nagios® Core™
Version 4.0.0
September 20, 2013
Check for updates

Get Started

- Start monitoring your infrastructure
- Change the look and feel of Nagios
- Extend Nagios with hundreds of addons
- Get support
- Get training
- Get certified

Don't Miss...

- Improve your Nagios skillset with self-paced and instructor led training services.
- Monitor business processes with the new Nagios BPI addon...
- Try the new Nagios V-Shell interface

Quick Links



- Nagios Library (tutorials and docs)
- Nagios Labs (development blog)
- Nagios Exchange (plugins and addons)
- Nagios Support (tech support)
- Nagios.com (company)
- Nagios.org (project)

Latest News

- Next Generation Nagios Stars Wanted
- Nagios-users Mailing List Moved To Support Forum
- Nagios-devel Mailing List Moved To Support Forum
- More news...

Copyright © 2010-2013 Nagios Core Development Team and Community Contributors. Copyright © 1999-2009 Ethan Galstad. See the THANKS file for more information on contributors.

Nagios Core is licensed under the GNU General Public License and is provided AS IS with NO WARRANTY OF ANY KIND, INCLUDING THE WARRANTY OF DESIGN, MERCHANTABILITY, AND FITNESS FOR A PARTICULAR PURPOSE. Nagios, Nagios Core and the Nagios logo are trademarks, servicemarks, registered trademarks or registered servicemarks owned by Nagios Enterprises, LLC. Use of the Nagios marks is governed by the trademark use restrictions.



Chapter 03: Configuring Nagios

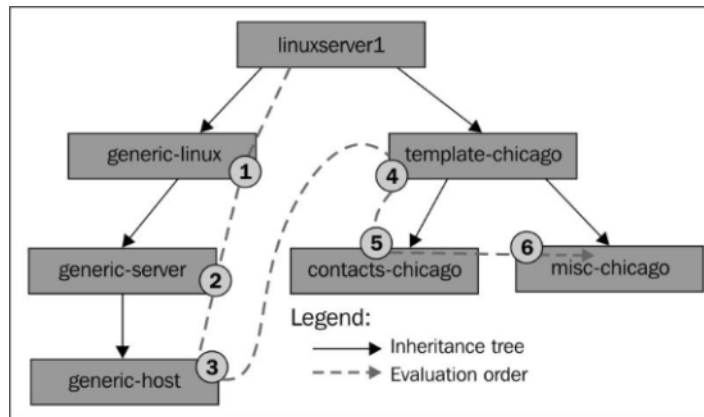

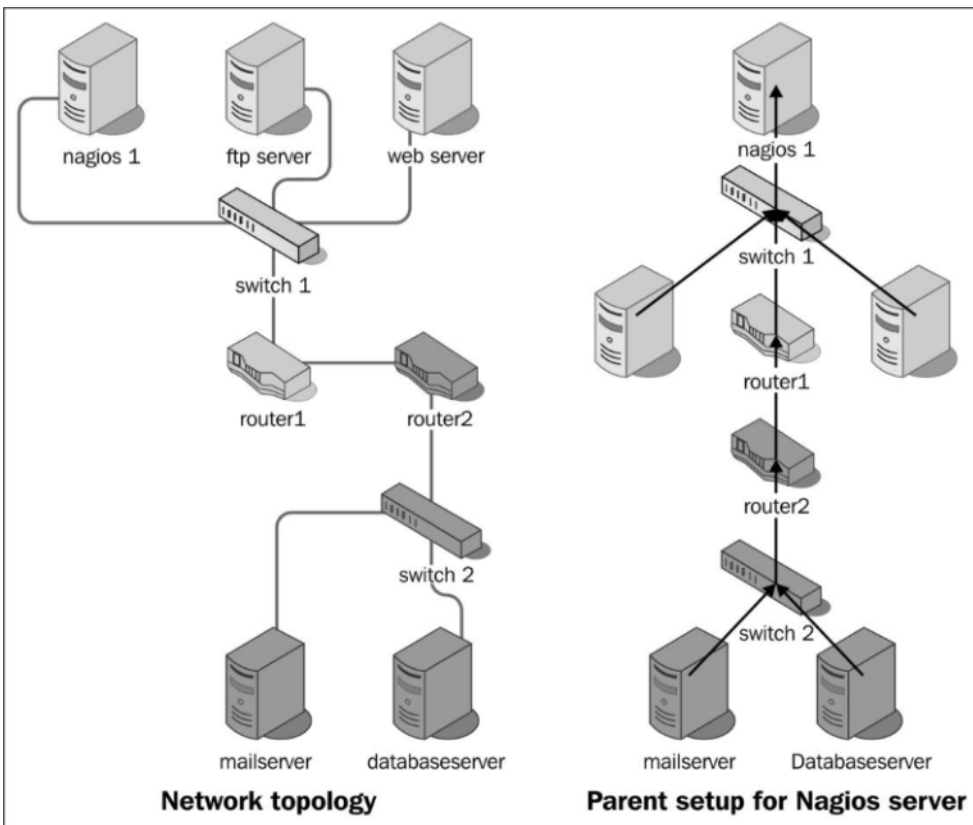

Chapter 04: Using the Built-in Web Interface

DESIGN BY
EDUARDO L. ARANA

Monitoring

Search ...

- Tactical Overview
- Host Detail
- Service Detail
- Hostgroup Overview
- Servicegroup Overview
- Status Map
- 3-D Status Map
- Service Problems
- Host Problems
- Network Outages
- Comments
- Downtime
- Process Info
- Performance Info
- Scheduling Queue

Current Network Status
 Last Updated: Fri Feb 26 18:49:06 UTC 2016
 Updated every 90 seconds
 Nagios® Core™ 4.1.1 - www.nagios.org
 Logged in as nagiosadmin

[View History For all hosts](#)
[View Notifications For All Hosts](#)
[View Host Status Detail For All Hosts](#)

Host Status Totals

Up	Down	Unreachable	Pending
1	0	0	0
All Problems		All Types	
0		1	

Service Status Totals

Ok	Warning	Unknown	Critical	Pending
6	1	0	1	0
All Problems		All Types		
2		8		

Service Status Details For All Hosts

Limit Results:

Host	Service	Status	Last Check	Duration	Attempt	Status Information
localhost	Current Load	OK	02-26-2016 18:48:15	0d 0h 5m 51s	1/4	OK - load average: 0.23, 0.44, 0.49
	Current Users	OK	02-26-2016 18:48:53	0d 0h 5m 13s	1/4	USERS OK - 0 users currently logged in
	HTTP	OK	02-26-2016 18:44:30	0d 0h 4m 36s	1/4	HTTP OK: HTTP/1.1 200 OK - 11783 bytes in 0.001 second response time
	PING	OK	02-26-2016 18:45:08	0d 0h 3m 58s	1/4	PING OK - Packet loss = 0%, RTA = 0.11 ms
	Root Partition	WARNING	02-26-2016 18:48:45	0d 0h 3m 21s	4/4	DISK WARNING - free space: / 80971 MB (18% inode=62%):
	SSH	CRITICAL	02-26-2016 18:48:23	0d 0h 2m 43s	3/4	connect to address 127.0.0.1 and port 22: Connection refused
	Swap Usage	OK	02-26-2016 18:47:00	0d 0h 2m 6s	1/4	SWAP OK - 94% free (3810 MB out of 4095 MB)
	Total Processes	OK	02-26-2016 18:47:38	0d 0h 1m 28s	1/4	PROCS OK: 15 processes with STATE = RSZDT

Results 1 - 8 of 8 Matching Services

Reporting

- Trends
- Availability
- Alert Histogram
- Alert History
- Alert Summary
- Notifications
- Event Log

Configuration

- View Config

Nagios®

General

- Home
- Documentation

Current Status

- Tactical Overview
- Map (Legacy)
- Hosts
- Services
- Host Groups
 - Summary
 - Grid
- Service Groups
 - Summary
 - Grid
- Problems
 - Services (Unhandled)
 - Hosts (Unhandled)
 - Network Outages

Quick Search:

Reports

- Availability
- Trends (Legacy)
- Alerts
 - History
 - Summary
 - Histogram (Legacy)
- Notifications
- Event Log

System

- Comments
- Downtime
- Process Info
- Performance Info
- Scheduling Queue
- Configuration

Current Network Status
 Last Updated: Fri Feb 26 18:46:55 UTC 2016
 Updated every 90 seconds
 Nagios® Core™ 4.1.1 - www.nagios.org
 Logged in as nagiosadmin

View History For all hosts
 View Notifications For All Hosts
 View Host Status Detail For All Hosts

Host Status Totals			Service Status Totals							
Up	Down	Unreachable	Pending	OK	Warning	Unknown	Critical	Pending		
1	0	0	0	4	1	0	1	2		
All Problems			All Types			All Problems			All Types	
0			1			2			8	

Service Status Details For All Hosts

Limit Results: 100

Host	Service	Status	Last Check	Duration	Attempt	Status Information
localhost	Current Load	OK	02-26-2016 18:43:15	0d 0h 3m 40s	1/4	OK - load average: 0.29, 0.89, 0.62
	Current Users	OK	02-26-2016 18:43:53	0d 0h 3m 2s	1/4	USERS OK - 0 users currently logged in
	HTTP	OK	02-26-2016 18:44:30	0d 0h 2m 25s	1/4	HTTP OK: HTTP/1.1 200 OK - 11783 bytes in 0.001 second response time
	PING	OK	02-26-2016 18:45:08	0d 0h 1m 47s	1/4	PING OK - Packet loss = 0%, RTA = 0.11 ms
	Root Partition	WARNING	02-26-2016 18:46:45	0d 0h 1m 10s	2/4	DISK WARNING - free space: / 80990 MB (18% inode=62%):
	SSH	CRITICAL	02-26-2016 18:46:23	0d 0h 0m 32s	1/4	connect to address 127.0.0.1 and port 22: Connection refused
	Swap Usage	PENDING	N/A	0d 0h 4m 17s+	1/4	Service check scheduled for Fri Feb 26 18:47:00 UTC 2016
	Total Processes	PENDING	N/A	0d 0h 4m 17s+	1/4	Service check scheduled for Fri Feb 26 18:47:38 UTC 2016

Results 1 - 8 of 8 Matching Services

Nagios®

General

- Home
- Documentation

Current Status

- Tactical Overview
- Map (Legacy)
- Hosts
- Services
- Host Groups
 - Summary
 - Grid
- Service Groups
 - Summary
 - Grid
- Problems
 - Services (Unhandled)
 - Hosts (Unhandled)
 - Network Outages

Quick Search:

Reports

- Availability
- Trends (Legacy)
- Alerts
 - History
 - Summary
 - Histogram (Legacy)
- Notifications
- Event Log

System

- Comments
- Downtime
- Process Info
- Performance Info
- Scheduling Queue
- Configuration

Tactical Monitoring Overview
 Last Updated: Fri Feb 26 18:45:06 UTC 2016
 Updated every 90 seconds
 Nagios® Core™ 4.1.1 - www.nagios.org
 Logged in as nagiosadmin

Monitoring Performance

Service Check Execution Time: 0.00 / 0.03 / 0.007 sec
 Service Check Latency: 0.00 / 0.00 / 0.000 sec
 Host Check Execution Time: 4.01 / 4.01 / 4.010 sec
 Host Check Latency: 0.55 / 0.55 / 0.547 sec
 # Active Host / Service Checks: 1 / 8
 # Passive Host / Service Checks: 0 / 0

Network Outages
 0 Outages

Network Health

Host Health: ██████████
 Service Health: ██████████

Hosts
 0 Down 0 Unreachable 1 Up 0 Pending

Services
 0 Critical 0 Warning 0 Unknown 3 Ok 5 Pending

Monitoring Features

Flap Detection	Notifications	Event Handlers	Active Checks	Passive Checks
Enabled All Services Enabled No Services Flapping All Hosts Enabled No Hosts Flapping	Enabled All Hosts Enabled	Enabled All Services Enabled All Hosts Enabled	Enabled All Services Enabled All Hosts Enabled	Enabled All Services Enabled All Hosts Enabled

Hostgroup Availability Report
 Last Updated: Thu Feb 25 17:23:46 GMT 2016
 Nagios® Core™ 4.1.1 - www.nagios.org
 Logged in as nagiosadmin

All Hostgroups

02-18-2016 17:23:46 to 02-25-2016 17:23:46
 Duration: 7d 0h 0m 0s

First assumed host state: Unspecified
 First assumed service state: Unspecified
 Report period: Last 7 Days
 Backtracked archives: 4

[Availability report completed in 0 min 0 sec]

Hostgroup 'linux-servers' Host State Breakdowns:

Host	% Time Up	% Time Down	% Time Unreachable	% Time Undetermined
linuxmint	0.000% (0.000%)	0.000% (0.000%)	0.000% (0.000%)	100.000%
localhost	0.000% (0.000%)	0.000% (0.000%)	0.000% (0.000%)	100.000%
Average	0.000% (0.000%)	0.000% (0.000%)	0.000% (0.000%)	100.000%

Hostgroup 'switches' Host State Breakdowns:

Host	% Time Up	% Time Down	% Time Unreachable	% Time Undetermined
openwrt	0.304% (93.878%)	0.020% (6.122%)	0.000% (0.000%)	99.676%
Average	0.304% (93.878%)	0.020% (6.122%)	0.000% (0.000%)	99.676%

Hostgroup 'windows-servers' Host State Breakdowns:

Host	% Time Up	% Time Down	% Time Unreachable	% Time Undetermined
winsrvr	0.000% (0.000%)	0.000% (0.000%)	0.000% (0.000%)	100.000%
Average	0.000% (0.000%)	0.000% (0.000%)	0.000% (0.000%)	100.000%

Hostgroup Availability Report
 Last Updated: Thu Feb 25 17:22:58 GMT 2016
 Nagios® Core™ 4.1.1 - www.nagios.org
 Logged in as nagiosadmin

Step 3: Select Report Options

Report Period: Last 7 Days

If Custom Report Period...

Start Date (Inclusive): February 1 2016

End Date (Inclusive): February 25 2016

Report time Period: None

Assume Initial States: Yes

Assume State Retention: Yes

Assume States During Program Downtime: Yes

Include Soft States: No

First Assumed Host State: Unspecified

First Assumed Service State: Unspecified

Backtracked Archives (To Scan For Initial States): 4

Performance Information
 Last Updated: Thu Feb 25 17:20:06 GMT 2016
 Updated every 90 seconds
 Nagios® Core™ 4.1.1 - www.nagios.org
 Logged in as nagiosadmin

Program-Wide Performance Information

Time Frame	Services Checked	Metric	Min.	Max.	Average
Services Actively Checked:					
<= 1 minute:	4 (22.2%)	Check Execution Time:	0.00 sec	4.01 sec	0.672 sec
<= 5 minutes:	12 (66.7%)	Check Latency:	0.00 sec	0.00 sec	0.000 sec
<= 15 minutes:	18 (100.0%)	Percent State Change:	0.00%	11.05%	2.93%
<= 1 hour:	18 (100.0%)				
Since program start:	18 (100.0%)				
Services Passively Checked:					
Time Frame Services Checked Metric Min. Max. Average					
<= 1 minute:	0 (0.0%)	Percent State Change:	0.00%	0.00%	0.00%
<= 5 minutes:	0 (0.0%)				
<= 15 minutes:	0 (0.0%)				
<= 1 hour:	0 (0.0%)				
Since program start:	0 (0.0%)				
Hosts Actively Checked:					
Time Frame Hosts Checked Metric Min. Max. Average					
<= 1 minute:	0 (0.0%)	Check Execution Time:	4.00 sec	4.01 sec	4.003 sec
<= 5 minutes:	3 (75.0%)	Check Latency:	0.00 sec	0.00 sec	0.000 sec
<= 15 minutes:	4 (100.0%)	Percent State Change:	0.00%	4.80%	1.20%
<= 1 hour:	4 (100.0%)				
Since program start:	4 (100.0%)				
Hosts Passively Checked:					
Time Frame Hosts Checked Metric Min. Max. Average					
<= 1 minute:	0 (0.0%)	Percent State Change:	0.00%	0.00%	0.00%
<= 5 minutes:	0 (0.0%)				
<= 15 minutes:	0 (0.0%)				
<= 1 hour:	0 (0.0%)				
Since program start:	0 (0.0%)				
Check Statistics:					
Type	Last 1 Min	Last 5 Min	Last 15 Min		
Active Scheduled Host Checks	0	3	10		
Active On-Demand Host Checks	0	0	0		
Parallel Host Checks	0	3	10		
Serial Host Checks	0	0	0		
Cached Host Checks	0	0	0		
Passive Host Checks	0	0	0		
Active Scheduled Service Checks	3	14	42		
Active On-Demand Service Checks	0	0	0		
Cached Service Checks	0	0	0		
Passive Service Checks	0	0	0		
External Commands	0	1	2		
Buffer Usage:					
Type	In Use	Max Used	Total Available		
External Commands	0	0	0		

Nagios Process Information
 Last Updated: Thu Feb 25 17:19:34 GMT 2016
 Updated every 90 seconds
 Nagios® Core™ 4.1.1 - www.nagios.org
 Logged in as nagiosadmin

Process Information		Process Commands	
Program Version:	4.1.1	<input type="checkbox"/> Shutdown the Nagios process	
Program Start Time:	02-25-2016 17:05:28	<input checked="" type="checkbox"/> Restart the Nagios process	
Total Running Time:	0d 0h 14m 6s	<input checked="" type="checkbox"/> Disable notifications	
Last Log File Rotation:	N/A	<input checked="" type="checkbox"/> Stop executing service checks	
Nagios PID:	10429	<input checked="" type="checkbox"/> Stop accepting passive service checks	
Notifications Enabled?	YES	<input checked="" type="checkbox"/> Stop executing host checks	
Service Checks Being Executed?	YES	<input checked="" type="checkbox"/> Stop accepting passive host checks	
Passive Service Checks Being Accepted?	YES	<input checked="" type="checkbox"/> Disable event handlers	
Host Checks Being Executed?	YES	<input checked="" type="checkbox"/> Start obsessing over services	
Passive Host Checks Being Accepted?	YES	<input checked="" type="checkbox"/> Start obsessing over hosts	
Event Handlers Enabled?	Yes	<input checked="" type="checkbox"/> Disable flap detection	
Obsessing Over Services?	No	<input checked="" type="checkbox"/> Enable performance data	
Obsessing Over Hosts?	No		
Flap Detection Enabled?	Yes		
Performance Data Being Processed?	No		

All Host and Service Comments
 Last Updated: Thu Feb 25 17:18:56 GMT 2016
 Updated every 30 seconds
 Nagios® Core™ 4.1.1 - www.nagios.org
 Logged in as nagiosadmin

[Host Comments | Service Comments]

Host Comments

 Add a new host comment

Host Name	Entry Time	Author	Comment	Comment ID	Persistent	Type	Expires	Actions
winservr	02-25-2016 17:14:08	Nagios Admin	This host has been scheduled for fixed downtime from 02-28-2016 17:12:39 to 02-28-2016 19:12:39. Notifications for the host will not be sent out during that time period.	1	No	Scheduled Downtime	N/A	

Service Comments

 Add a new service comment

Host Name	Service	Entry Time	Author	Comment	Comment ID	Persistent	Type	Expires	Actions
winservr	C:\ Drive Space	02-25-2016 17:16:03	Nagios Admin	This service has been scheduled for fixed downtime from 02-28-2016 17:00:00 to 02-28-2016 19:00:00. Notifications for the service will not be sent out during that time period.	2	No	Scheduled Downtime	N/A	

External Command Interface
 Last Updated: Thu Feb 25 17:17:08 GMT 2016
 Nagios® Core™ 4.1.1 - www.nagios.org
 Logged in as nagiosadmin

You are requesting to schedule downtime for a particular service

Command Options

Host Name: localhost
Service: HTTP
Author (Your Name): Nagios Admin
Comment: Required maintenance of web service
 Triggered By: N/A
Start Time: 02-25-2016 17:17:08
End Time: 02-25-2016 19:17:08
 Type: Fixed
 If Flexible, Duration: 2 Hours 0 Minutes

Command Description

This command is used to schedule downtime for a particular service. During the specified downtime, Nagios will not send notifications out about the service. When the scheduled downtime expires, Nagios will send out notifications for this service as it normally would. Scheduled downtimes are preserved across program shutdowns and restarts. Both the start and end times should be specified in the following format: `mmddyyyy hh:mm:ss`. If you select the *fixed* option, the downtime will be in effect between the start and end times you specify. If you do not select the *fixed* option, Nagios will treat this as "flexible" downtime. Flexible downtime starts when the service enters a non-OK state (sometime between the start and end times you specified) and lasts as long as the duration of time you enter. The duration fields do not apply for fixed downtime.

Please enter all required information before committing the command. Required fields are marked in red. Failure to supply all required values will result in an error.

All Host and Service Scheduled Downtime

Last Updated: Thu Feb 25 17:16:12 GMT 2016

Updated every 90 seconds

Nagios® Core™ 4.1.1 - www.nagios.org

Logged in as *nagiosadmin*

[[Host Downtime](#) | [Service Downtime](#)]

Scheduled Host Downtime

 [Schedule host downtime](#)

Host Name	Entry Time	Author	Comment	Start Time	End Time	Type	Duration	Downtime ID	Trigger ID	Actions
winserver	02-25-2016 17:14:08	Nagios Admin	Needs fan replacement	02-28-2016 17:12:39	02-28-2016 19:12:39	Fixed	0d 2h 0m 0s	1	N/A	

Scheduled Service Downtime

 [Schedule service downtime](#)

Host Name	Service	Entry Time	Author	Comment	Start Time	End Time	Type	Duration	Downtime ID	Trigger ID	Actions
winserver	C:\ Drive Space	02-25-2016 17:16:03	Nagios Admin	Repartitioning to get more disk space available	02-26-2016 17:00:00	02-26-2016 19:00:00	Fixed	0d 2h 0m 0s	2	N/A	

Service Information

Last Updated: Thu Feb 25 17:11:37 GMT 2016
 Updated every 90 seconds
 Nagios® Core™ 4.1.1 - www.nagios.org
 Logged in as nagiosadmin

[View Information For This Host](#)
[View Status Detail For This Host](#)
[View Alert History For This Service](#)
[View Trends For This Service](#)
[View Alert Histogram For This Service](#)
[View Availability Report For This Service](#)
[View Notifications For This Service](#)

Service
HTTP
 On Host
localhost
 (localhost)

Member of
No servicegroups.

127.0.0.1

Service State Information

Current Status: **OK** (for 0d 20h 47m 49s)
Status Information: HTTP OK: HTTP/1.1 200 OK - 11783 bytes in 0.000 second response time
Performance Data: time=0.000402s;;0.000000 size=11783B;;0
Current Attempt: 1/4 (HARD state)
Last Check Time: 02-25-2016 17:11:18
Check Type: ACTIVE
Check Latency / Duration: 0.000 / 0.002 seconds
Next Scheduled Check: 02-25-2016 17:16:18
Last State Change: 02-24-2016 20:23:48
Last Notification: N/A (notification 0)
Is This Service Flapping? **NO** (0.00% state change)
In Scheduled Downtime? **NO**
Last Update: 02-25-2016 17:11:27 (0d 0h 0m 10s ago)

Active Checks: **ENABLED**
 Passive Checks: **ENABLED**
 Obsessing: **ENABLED**
 Notifications: **DISABLED**
 Event Handler: **ENABLED**
 Flap Detection: **ENABLED**

Service Commands

- Disable active checks of this service
- Re-schedule the next check of this service
- Submit passive check result for this service
- Stop accepting passive checks for this service
- Stop obsessing over this service
- Enable notifications for this service
- Send custom service notification
- Schedule downtime for this service
- Disable event handler for this service
- Disable flap detection for this service

Service Comments

[Add a new comment](#) [Delete all comments](#)

Entry Time	Author	Comment	Comment ID	Persistent	Type	Expires	Actions
This service has no comments associated with it							

Current Network Status

Last Updated: Thu Feb 25 17:51:40 GMT 2016
 Updated every 90 seconds
 Nagios® Core™ 4.1.1 - www.nagios.org
 Logged in as nagiosadmin

[View Service Status Detail For All Service Groups](#)
[View Status Summary For All Service Groups](#)
[View Service Status Grid For All Service Groups](#)

Host Status Totals

Up	Down	Unreachable	Pending
4	0	0	0
All Problems		All Types	
0	4		

Service Status Totals

Ok	Warning	Unknown	Critical	Pending
16	0	0	2	0
All Problems		All Types		
2	18			

Service Overview For All Service Groups

Host	Critical Services (critical)			Actions	Non-critical Services (noncritical)			
	Status	Services	Services		Status	Services	Services	
linuxmint	UP	2 OK 1 CRITICAL		Search Refresh Alerts	winserv	UP	1 OK	Search Refresh Alerts
localhost	UP	3 OK		Search Refresh Alerts				
openwrt	UP	1 OK		Search Refresh Alerts				

Current Network Status
 Last Updated: Thu Feb 25 17:09:47 GMT 2016
 Updated every 90 seconds
 Nagios® Core™ 4.1.1 - www.nagios.org
 Logged in as nagiosadmin

[View History For all hosts](#)
[View Notifications For All Hosts](#)
[View Host Status Detail For All Hosts](#)

Host Status Totals

Up	Down	Unreachable	Pending
4	0	0	0
<i>All Problems</i>		<i>All Types</i>	
0		4	

Service Status Totals

Ok	Warning	Unknown	Critical	Pending
16	0	0	2	0
<i>All Problems</i>		<i>All Types</i>		
2		18		

Service Status Details For All Hosts

Limit Results:

Host	Service	Status	Last Check	Duration	Attempt	Status Information
linuxmint	HTTP	OK	02-25-2016 17:09:36	0d 0h 35m 11s	1/4	HTTP OK: HTTP/1.1 200 OK - 11783 bytes in 0.003 second response time
	PING	OK	02-25-2016 17:04:36	0d 0h 35m 11s	1/4	PING OK - Packet loss = 0%, RTA = 0.44 ms
	SSH	CRITICAL	02-25-2016 17:07:36	0d 0h 35m 11s	4/4	connect to address 192.168.56.103 and port 22: Connection refused
localhost	Current Load	OK	02-25-2016 17:05:03	0d 20h 47m 14s	1/4	OK - load average: 0.14, 0.11, 0.14
	Current Users	OK	02-25-2016 17:05:41	0d 20h 46m 36s	1/4	USERS OK - 3 users currently logged in
	HTTP	OK	02-25-2016 17:06:18	0d 20h 45m 59s	1/4	HTTP OK: HTTP/1.1 200 OK - 11783 bytes in 0.001 second response time
	PING	OK	02-25-2016 17:06:55	0d 20h 45m 21s	1/4	PING OK - Packet loss = 0%, RTA = 0.04 ms
	Root Partition	OK	02-25-2016 17:07:33	0d 20h 44m 44s	1/4	DISK OK - free space: / 41795 MB (91% inode=93%):
	SSH	OK	02-25-2016 17:09:25	0d 0h 40m 22s	1/4	SSH OK - OpenSSH_6.6.1p1 Ubuntu-2ubuntu2.6 (protocol 2.0)
	Swap Usage	OK	02-25-2016 17:08:48	0d 20h 43m 29s	1/4	SWAP OK - 100% free (2300 MB out of 2300 MB)
Total Processes	OK	02-25-2016 17:09:26	0d 20h 42m 51s	1/4	PROCS OK: 67 processes with STATE = RSZDT	
openwrt	PING	OK	02-25-2016 17:06:56	0d 0h 14m 21s	1/3	PING OK - Packet loss = 0%, RTA = 2.55 ms
winserver	Bluetooth Service	OK	02-25-2016 17:07:07	0d 0h 42m 40s	1/3	btwdins: Started
	C:\ Drive Space	CRITICAL	02-25-2016 17:05:03	0d 0h 47m 22s	3/3	c: - total: 73.36 Gb - used: 71.50 Gb (97%) - free 1.86 Gb (3%)
	CPU Load	OK	02-25-2016 17:03:03	0d 0h 46m 44s	1/3	CPU Load 27% (5 min average)
	Memory Usage	OK	02-25-2016 17:03:03	0d 0h 46m 44s	1/3	Memory usage: total:24340.88 MB - used: 8255.28 MB (34%) - free: 16085.61 MB (66%)
	NSClient++ Version	OK	02-25-2016 17:03:03	0d 0h 46m 44s	1/3	NSClient++ 0.4.4.15 2015-11-25
	Uptime	OK	02-25-2016 17:03:03	0d 0h 46m 44s	1/3	System Uptime - 2 day(s) 22 hour(s) 26 minute(s)

Results 1 - 18 of 18 Matching Services

Host Information
 Last Updated: Thu Feb 25 17:09:05 GMT 2016
 Updated every 90 seconds
 Nagios® Core™ 4.1.1 - www.nagios.org
 Logged in as nagiosadmin

[View Status Detail For This Host](#)
[View Alert History For This Host](#)
[View Trends For This Host](#)
[View Alert Histogram For This Host](#)
[View Availability Report For This Host](#)
[View Notifications For This Host](#)

Host
My Windows Server
 (winserver)

Member of
 windows-servers

192.168.56.1

Host State Information

Host Status: **UP** (for 0d 0h 51m 2s)
Status Information: PING OK - Packet loss = 0%, RTA = 0.20 ms
Performance Data: rta=0.201000ms;3000.000000;5000.000000;0.000000
 pl=0%;80;100;0
Current Attempt: 1/10 (HARD state)
Last Check Time: 02-25-2016 17:05:03
Check Type: ACTIVE
Check Latency / Duration: 0.000 / 3.999 seconds
Next Scheduled Active Check: 02-25-2016 17:10:07
Last State Change: 02-25-2016 16:18:03
Last Notification: N/A (notification 0)
Is This Host Flapping? **NO** (0.00% state change)
In Scheduled Downtime? **NO**
Last Update: 02-25-2016 17:08:57 (0d 0h 0m 8s ago)

Active Checks: **ENABLED**
Passive Checks: **ENABLED**
Obsessing: **ENABLED**
Notifications: **ENABLED**
Event Handler: **ENABLED**
Flap Detection: **ENABLED**

Host Commands

- Locate host on map
- Disable active checks of this host
- Re-schedule the next check of this host
- Submit passive check result for this host
- Stop accepting passive checks for this host
- Stop obsessing over this host
- Disable notifications for this host
- Send custom host notification
- Schedule downtime for this host
- Schedule downtime for all services on this host
- Disable notifications for all services on this host
- Enable notifications for all services on this host
- Schedule a check of all services on this host
- Disable checks of all services on this host
- Enable checks of all services on this host
- Disable event handler for this host
- Disable flap detection for this host

Host Comments

Add a new comment Delete all comments

Entry Time	Author	Comment	Comment ID	Persistent	Type	Expires	Actions
This host has no comments associated with it							

Current Network Status

Last Updated: Thu Feb 25 17:07:58 GMT 2016
 Updated every 90 seconds
 Nagios® Core™ 4.1.1 - www.nagios.org
 Logged in as nagiosadmin

[View Service Status Detail For All Host Groups](#)
[View Host Status Detail For All Host Groups](#)
[View Status Overview For All Host Groups](#)
[View Status Summary For All Host Groups](#)

Host Status Totals

Up	Down	Unreachable	Pending
4	0	0	0
All Problems		All Types	
0		4	

Service Status Totals

Ok	Warning	Unknown	Critical	Pending
16	0	0	2	0
All Problems		All Types		
2		18		

Status Grid For All Host Groups

Linux Servers (linux-servers)

Host	Services	Actions
linuxmint	HTTP PING SSH	
localhost	Current Load Current Users HTTP PING Root Partition SSH Swap Usage Total Processes	

Network Switches (switches)

Host	Services	Actions
openwrt	PING	

Windows Servers (windows-servers)

Host	Services	Actions
winserver	Bluetooth Service C:\ Drive Space CPU Load Memory Usage NSClient++ Version Uptime	

Current Network Status

Last Updated: Thu Feb 25 16:58:37 GMT 2016
 Updated every 90 seconds
 Nagios® Core™ 4.1.1 - www.nagios.org
 Logged in as nagiosadmin

[View Service Status Detail For All Host Groups](#)
[View Status Overview For All Host Groups](#)
[View Status Summary For All Host Groups](#)
[View Status Grid For All Host Groups](#)

Host Status Totals

Up	Down	Unreachable	Pending
4	0	0	0

All Problems	All Types
0	4

Service Status Totals

Ok	Warning	Unknown	Critical	Pending
16	0	0	2	0

All Problems	All Types
2	18

Host Status Details For All Host Groups

Limit Results: 100

Host	Status	Last Check	Duration	Status Information
linuxmint	UP	02-25-2016 16:57:36	0d 0h 24m 1s	PING OK - Packet loss = 0%, RTA = 0.38 ms
localhost	UP	02-25-2016 16:53:31	0d 20h 36m 4s	PING OK - Packet loss = 0%, RTA = 0.03 ms
openwrt	UP	02-25-2016 16:55:13	0d 0h 5m 31s	PING OK - Packet loss = 0%, RTA = 3.32 ms
winsrvr	UP	02-25-2016 16:55:03	0d 0h 40m 34s	PING OK - Packet loss = 0%, RTA = 0.26 ms

Results 1 - 4 of 4 Matching Hosts

Tactical Monitoring Overview

Last Updated: Thu Feb 25 17:06:43 GMT 2016
 Updated every 90 seconds
 Nagios® Core™ 4.1.1 - www.nagios.org
 Logged in as nagiosadmin

Monitoring Performance

Service Check Execution Time:	0.00 / 4.01 / 0.672 sec
Service Check Latency:	0.00 / 0.00 / 0.000 sec
Host Check Execution Time:	4.00 / 4.01 / 4.002 sec
Host Check Latency:	0.00 / 0.00 / 0.000 sec
# Active Host / Service Checks:	4 / 18
# Passive Host / Service Checks:	0 / 0

Network Outages

0 Outages

Network Health

Host Health: ██████████
 Service Health: ██████████

Hosts

0 Down 0 Unreachable 4 Up 0 Pending

Services

2 Critical 0 Warning 0 Unknown 16 Ok 0 Pending

2 Unhandled Problems

Monitoring Features

Flap Detection	Notifications	Event Handlers	Active Checks	Passive Checks
✓ All Services Enabled No Services Flapping All Hosts Enabled No Hosts Flapping	✓ 4 Services Disabled All Hosts Enabled	✓ All Services Enabled All Hosts Enabled	✓ All Services Enabled All Hosts Enabled	✓ All Services Enabled All Hosts Enabled

Nagios®

- General
 - Home
 - Documentation
- Current Status
 - Tactical Overview
 - Map (Legacy)
 - Hosts
 - Services
 - Host Groups
 - Summary
 - Grid
 - Service Groups
 - Summary
 - Grid
 - Problems
 - Services (unhandled)
 - Hosts (unhandled)
 - Network Outages
 - Out Search
- Reports
 - Availability
 - Trends (Legacy)
 - Alerts
 - History
 - Summary
 - Histogram (Legacy)
 - Notifications
 - Event Log
- System
 - Comments
 - Downtime
 - Process Info
 - Performance Info
 - Scheduling Queue
 - Configuration

Nagios® Core™

✓ Daemon running with PID 2304

Nagios® Core™
Version 4.1.1
August 19, 2015
Check for updates

Get Started

- Start monitoring your infrastructure
- Change the look and feel of Nagios
- Extend Nagios with hundreds of add-ons
- Get support
- Get training
- Get certified

Quick Links

- Nagios Library (tutorials and docs)
- Nagios Labs (development &g)
- Nagios Exchange (plugins and add-ons)
- Nagios Support (tech support)
- Nagios.com (company)
- Nagios.org (project)



Latest News

- Nagios to attend and sponsor 14th Annual SOA/E Conference in Pasadena, Calif.
- Nagios Core 4.1.1 Has Been Released
- Nagios Core 4.1.0 Has Been Released
- More news...

Don't Miss...

- **Improve your Nagios skillset** with self-paced and live instructor-led training courses - [Learn More](#)
- **Use Nagios to Check if You're Vulnerable to the FREAK Security Vulnerability** - [Read More](#)
- **The first release candidate for Nagios Core 4.1.0 has been released and is now available for download** - [Read More](#)

Copyright © 2010-2015 Nagios Core Development Team and Community Contributors. Copyright © 1999-2009 Ethan Galstad. See the [THANKS](#) file for more information on contributors.

Nagios Core is licensed under the GNU General Public License and is provided AS IS with NO WARRANTY OF ANY KIND, INCLUDING THE WARRANTY OF DESIGN, MERCHANTABILITY, AND FITNESS FOR A PARTICULAR PURPOSE. Nagios, Nagios Core and the Nagios logo are trademarks, service marks, registered trademarks or registered service marks owned by Nagios Enterprises, LLC. Use of the Nagios marks is governed by the trademark use restrictions.



Source: Nagios.com

Chapter 05: Using Additional Web Interfaces

The screenshot displays the Nagios Instance Overview dashboard. At the top, it identifies the instance as 'NAGCHECKER' and 'Nagios Instance'. The main heading is 'instance overview' with the Nagios logo. Below this is a 'HOSTS AND SERVICES SUMMARY' section. A white box contains the following data: 'NAGIOS INSTANCE (GENERIC)', 'HOSTS DOWN: 0', 'HOSTS OK: 81', 'Service Criticals: 3' (highlighted in red), 'Service Warnings: 6' (highlighted in yellow), 'Services OK: 277', and 'Current status: RED' (highlighted in red). At the bottom of the dashboard, it shows 'LAST UPDATE: 05.11.2014, 22:39:38' and three circular icons: a refresh icon, a bidirectional arrow icon, and a settings gear icon.

NAGCHECKER
Nagios Instance

instance overview

HOSTS AND SERVICES SUMMARY

NAGIOS INSTANCE (GENERIC)
HOSTS DOWN: 0
HOSTS OK: 81
Service Criticals: 3
Service Warnings: 6
Services OK: 277
Current status: RED

LAST UPDATE: 05.11.2014, 22:39:38



22:41

NAGCHECKER
v. 1.4.0.1

settings



INSTANCE NAME

My Nagios Instance

PATH TO status.cgi

https://example.pl/nagios/cgi-bin/status.cgi

eg. http://www.example.com/nagios/cgi-bin/status.cgi

USERNAME

admin

PASSWORD

••••••••

NOTE (IF YOU USE SECURE CONNECTION)

Your Nagios server's SSL certificate has to be trusted otherwise you need to import self-signed certificate to your phone.

Carrier 4:01 PM

[Problems](#) **Service Details**

db01.example.com 4/4

mysql
CRITICAL
for 0d 18h 51m 55s

Last Check:
03-29-2015 15:57:47

Status Information:
Can't connect to local MySQL server through socket
'/var/run/mysqld/mysqld.sock' (2)

ACTIONS

[Acknowledge](#)

[Force Recheck](#)

[Disable Notifications](#)

[Schedule Downtime](#)

Carrier 4:01 PM

[Filter](#) **Problems**

db01.example.com

mysql
CRITICAL (4/4) - 0d 18h 51m 48s

mail01.example.com

Exim Mailq
UNKNOWN (4/4) - 107d 6h 22m 33s

POP3 connect
CRITICAL (4/4) - 107d 7h 1m 20s

service01.example.com

DNS Check - service01.example.com
CRITICAL/ACKED (4/4) - 87d 8h 13m 23s

Total Processes
WARNING (4/4) - 107d 6h 37m 10s

web01.example.com

HTTP
CRITICAL (4/4) - 80d 19h 38m 19s

INSTANCE DETAILS

Name: MyMonitoring

URL: https://example.com/nagios/cgi-bin

Accept any SSL Certificate:

AUTHENTICATION

Username: nagiosuser

Password: pass

MISC

Date Format: US

Default ACK: ack

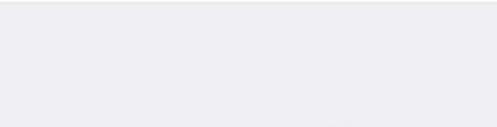

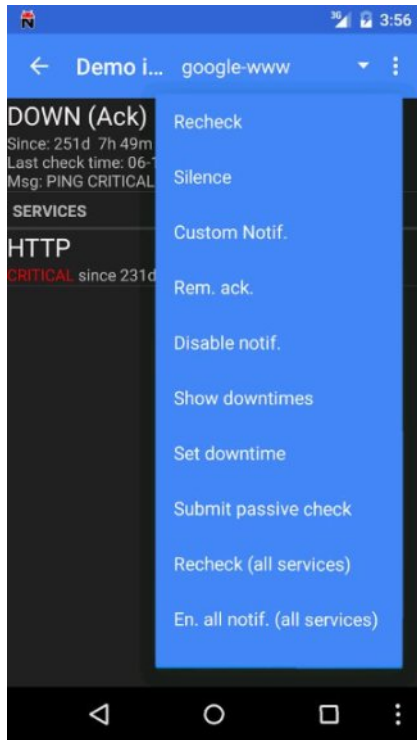

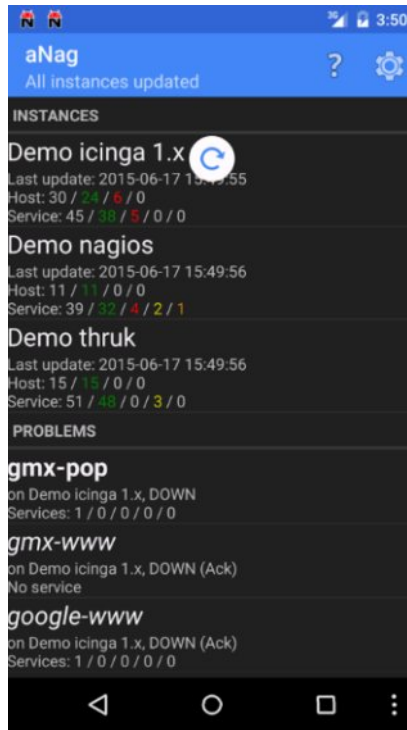

Current Network Status
 Last Updated: Mon Feb 22 08:38:06 UTC 2016
 Updated every 30 seconds
 Nagios Core™ 4.1.1: www.nagios.org
 Logged in as nagiosadmin
 - Notifications are disabled
 View History For This Host
 View Notifications For This Host
 View Service Status Detail For All Hosts

Host Status Totals
 Up Down Unreachable Pending
 1 0 0 0
 All Problems All Types
 0 1

Service Status Totals
 Ok Warning Unknown Critical Pending
 5 1 0 1 0
 All Problems All Types
 2 8

Service Status Details For Host 'localhost'

Limit Results: 100

Host	Service	Status	Last Check	Duration	Attempt	Status Information
localhost	Current Load	OK	02-22-2016 08:34:26	2d 18h 43m 30s	1/4	OK - load average: 0.17, 0.16, 0.19
	Current Users	OK	02-22-2016 08:37:56	46d 21h 19m 37s	1/4	USERS OK - 0 users currently logged in
	HTTP	OK	02-22-2016 08:33:56	46d 21h 16m 0s	1/4	HTTP OK: HTTP/1.1 200 OK - 11783 bytes in 0.001 second response time
	PDNS	OK	02-22-2016 08:35:26	46d 21h 16m 22s	1/4	PDNS OK - Packet loss = 0%, RTA = 0.12 ms
	Root Partition	WARNING	02-22-2016 08:35:25	4d 18h 57m 40s	4/4	DISK WARNING - free space / 81418 MB (18% inode=62%)
	SSH	CRITICAL	02-22-2016 08:36:30	7d 15h 4m 16s	4/4	owned to address 127.0.0.1 and port 22. Connection refused
	Swap Usage	OK	02-22-2016 08:34:36	46d 21h 16m 30s	1/4	SWAP OK - 100% free (4073 MB out of 4095 MB)
	Total Processes	OK	02-22-2016 08:34:32	46d 21h 15m 52s	1/4	PROCS OK: 15 processes with STATE = RSDZUT

Results 1 - 8 of 8 Matching Services

Nagiosgraph

Host: localhost Service: Current Load Update Graphs

Data for host localhost, service Current Load as of 08:38:51 22 Feb 2016 UTC

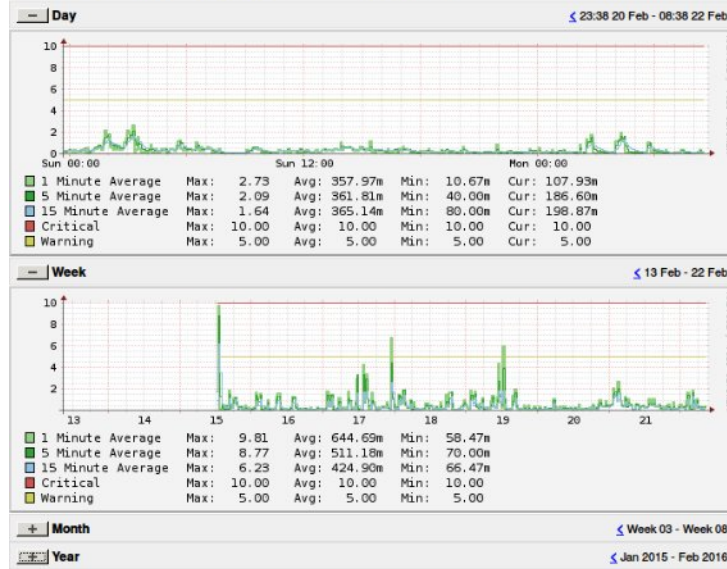

Created by Nagiosgraph 1.5.2

Access Nagios Core
Refresh Data

[Tactical Overview](#)
[Hosts](#)
[Services](#)
[Hostgroups](#)
[Servicegroups](#)
[Configurations](#)
[System Commands](#)
[Reports](#)

Services				
9 Ok	2 Critical	0 Warning	0 Unknown	0 Pending
2 Problems	2 Unhandled	0 Acknowledged	11 Total	

Showing results 0 - 11 of 11 results
Current Result Limit: 100

Limit Results: Set Limit
Filter by State:
Search Servicename:

Host Name	Service	Status	Duration	Attempt	Last Check	Status Information
localhost	APT	OK	32d-22h-41m-57s	1 / 3	Oct 06 20:22:00s 2013	APT OK: 0 packages available for upgrade (0 critical updates).
	Disk	OK	3h-50m-16s	1 / 3	Oct 06 20:18:55s 2013	DISK OK - free space: / 21238 MB (92% inode=93%):
	SMTP	OK	32d-22h-41m-37s	1 / 3	Oct 06 20:20:30s 2013	SMTP OK - 0.006 sec. response time
	SSH	OK	32d-22h-42m-13s	1 / 3	Oct 06 20:22:55s 2013	SSH OK - OpenSSH_5.9p1 Debian-Subuntu1.1 (protocol 2.0)
localserver	www	OK	34d-5h-21m-44s	1 / 3	Oct 06 20:26:33s 2013	HTTP OK: HTTP/1.1 200 OK - 453 bytes in 0.003 second response time
	SMTP	OK	32d-22h-45m-59s	1 / 3	Oct 06 20:18:25s 2013	SMTP OK - 5.008 sec. response time
router	SSH	OK	32d-22h-40m-59s	1 / 3	Oct 06 20:23:50s 2013	SSH OK - OpenSSH_5.3p1 Debian-3ubuntu7 (protocol 2.0)
	PING	OK	3h-51m-48s	1 / 3	Oct 06 20:27:23s 2013	PING OK - Packet loss = 0%, RTA = 2.69 ms
router-upc	PING	OK	31d-9h-42m-28s	1 / 3	Oct 06 20:21:50s 2013	PING OK - Packet loss = 0%, RTA = 12.63 ms
windows7	CPU Load	CRITICAL	50m-11s	3 / 3	Oct 06 20:25:00s 2013	CRITICAL - Socket timeout after 10 seconds
	PING	CRITICAL	50m-6s	3 / 3	Oct 06 20:25:05s 2013	PING CRITICAL - Packet loss = 100%

Hosts			
4 Up	1 Down	0 Unreachable	0 Pending
1 Problems	1 Unhandled	0 Acknowledged	5 Total

Showing results 0 - 5 of 5 results
Current Result Limit: 100

Limit Results: Filter by State:

Search Hostname:

Host Name	Status	Duration	Attempt	Last Check	Status Information
localhost	UP	37d-6h-14m-35s	1 / 5	Oct 06 20:23:38s 2013	PING OK - Packet loss = 0%, RTA = 0.10 ms
localserver	UP	32d-22h-45m-45s	1 / 5	Oct 06 20:27:31s 2013	PING OK - Packet loss = 0%, RTA = 1.78 ms
router	UP	3h-53m-0s	1 / 5	Oct 06 20:23:56s 2013	PING OK - Packet loss = 0%, RTA = 2.77 ms
router-upc	UP	32d-22h-20m-7s	1 / 5	Oct 06 20:26:11s 2013	PING OK - Packet loss = 0%, RTA = 12.29 ms
windows7	DOWN	47m-47s	1 / 5	Oct 06 20:25:10s 2013	PING CRITICAL - Packet loss = 100%

Tactical Monitoring Overview
Last Check: Sun Feb 28 19:38 08s
Nagios® Core™ 4.1.1 - www.nagios.org
Logged in as nagiosadmin

*Nagios V-Shell v1.9.2
Copyright (c) 2010-2012
Nagios Enterprises, LLC.
Written by Mike Guthrie
For questions, feedback,
or support, visit the
V-Shell Forum.*

Hosts			
2 Up	0 Down	0 Unreachable	0 Pending
0 Problems	0 Unhandled	0 Acknowledged	2 Total

Host Health: 100%

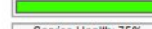

Services				
6 OK	1 Critical	1 Warning	0 Unknown	0 Pending
2 Problems	1 Unhandled	1 Acknowledged	8 Total	

Service Health: 75%



Monitoring Features				
Flap Detection	Notifications	Event Handlers	Active Checks	Passive Checks
All Hosts Enabled All Services Enabled No Hosts Flapping No Services Flapping	All Hosts Enabled 2 Services disabled	All Hosts Enabled All Services Enabled	All Hosts Enabled All Services Enabled	All Hosts Enabled All Services Enabled

Search String

	Blue - Down	Yellow - Warning	Green - UP/OK	Grey - Disabled
Last Checked	Host	Status Info	Service	
2013-10-06 19:42:00	windows7	CRITICAL - Socket timeout after 10 seconds	CPU Load	
2013-10-06 19:42:05	windows7	PING CRITICAL - Packet loss = 100%	PING	
2013-10-06 19:42:10	windows7	PING CRITICAL - Packet loss = 100%	HOST PING	
2013-10-06 19:43:07	localhost	PING OK - Packet loss = 0%, RTA = 0.12 ms	HOST PING	
2013-10-06 19:41:55	localserver	PING OK - Packet loss = 0%, RTA = 1.61 ms	HOST PING	
2013-10-06 19:43:24	router	PING OK - Packet loss = 0%, RTA = 2.34 ms	HOST PING	
2013-10-06 19:39:33	router-upc	PING WARNING - Packet loss = 93%, RTA = 13.09 ms	HOST PING	
2013-10-06 19:42:01	localhost	APT OK: 0 packages available for upgrade (0 critical updates).	APT	
2013-10-06 19:38:55	localhost	DISK OK - free space: / 21253 MB (92% Inode=93%):	Disk	
2013-10-06 19:40:30	localhost	SMTP OK - 0.003 sec. response time	SMTP	
2013-10-06 19:42:55	localhost	SSH OK - OpenSSH 5.9p1 Debian-Subuntu1.1 (protocol 2.0)	SSH	
2013-10-06 19:36:33	localhost	HTTP OK: HTTP/1.1 200 OK - 453 bytes in 0.001 second response time	www	
2013-10-06 19:38:25	localserver	SMTP OK - 5.009 sec. response time	SMTP	
2013-10-06 19:43:50	localserver	SSH OK - OpenSSH 5.3p1 Debian-Subuntu7 (protocol 2.0)	SSH	
2013-10-06 19:37:23	router	PING OK - Packet loss = 0%, RTA = 2.20 ms	PING	
2013-10-06 19:41:50	router-upc	PING OK - Packet loss = 0%, RTA = 12.45 ms	PING	

Chapter 07: Advanced Configuration.

Flapping threshold

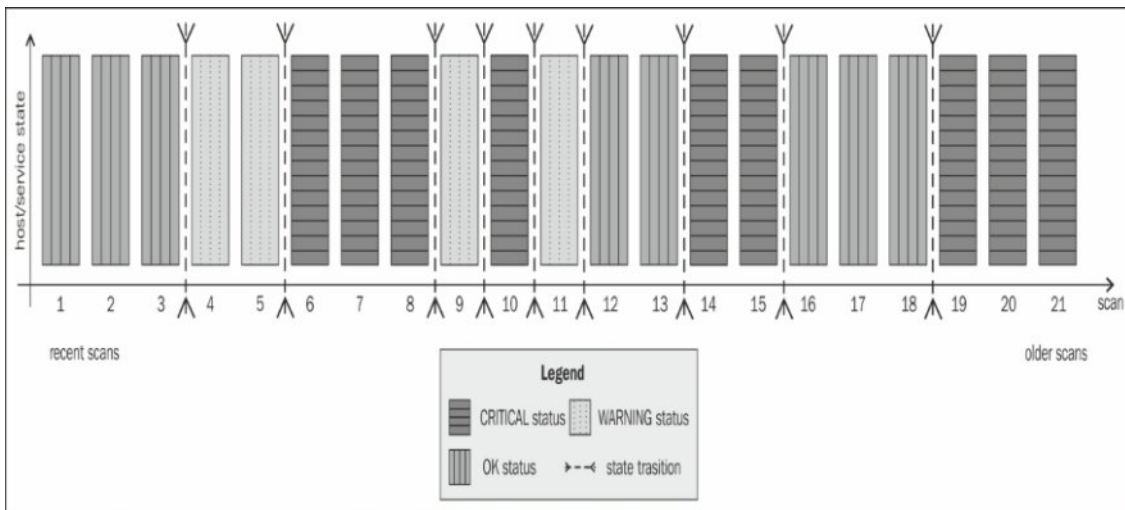
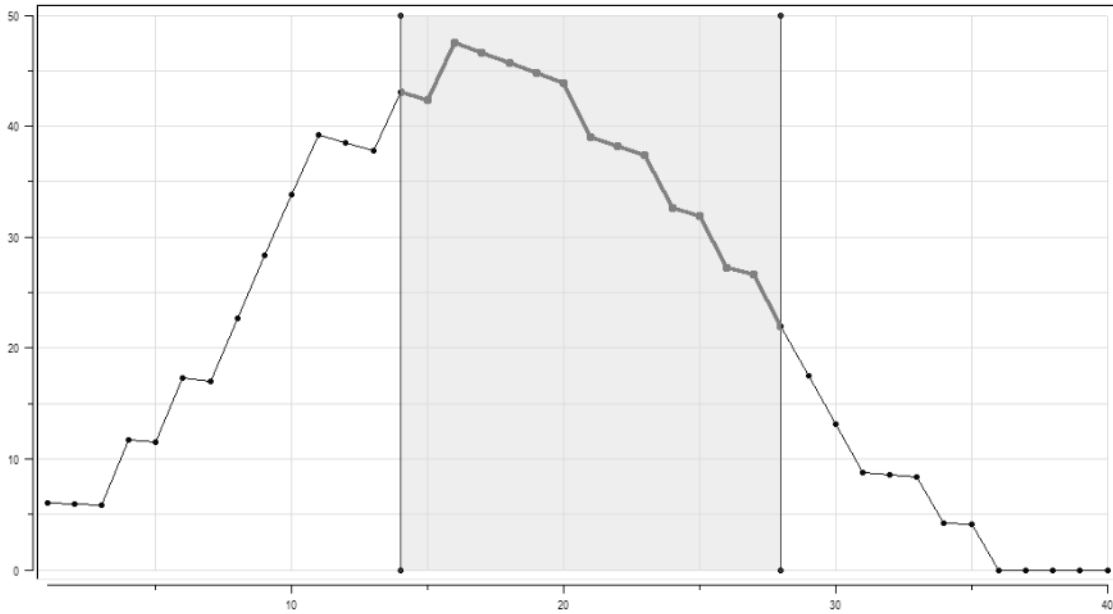

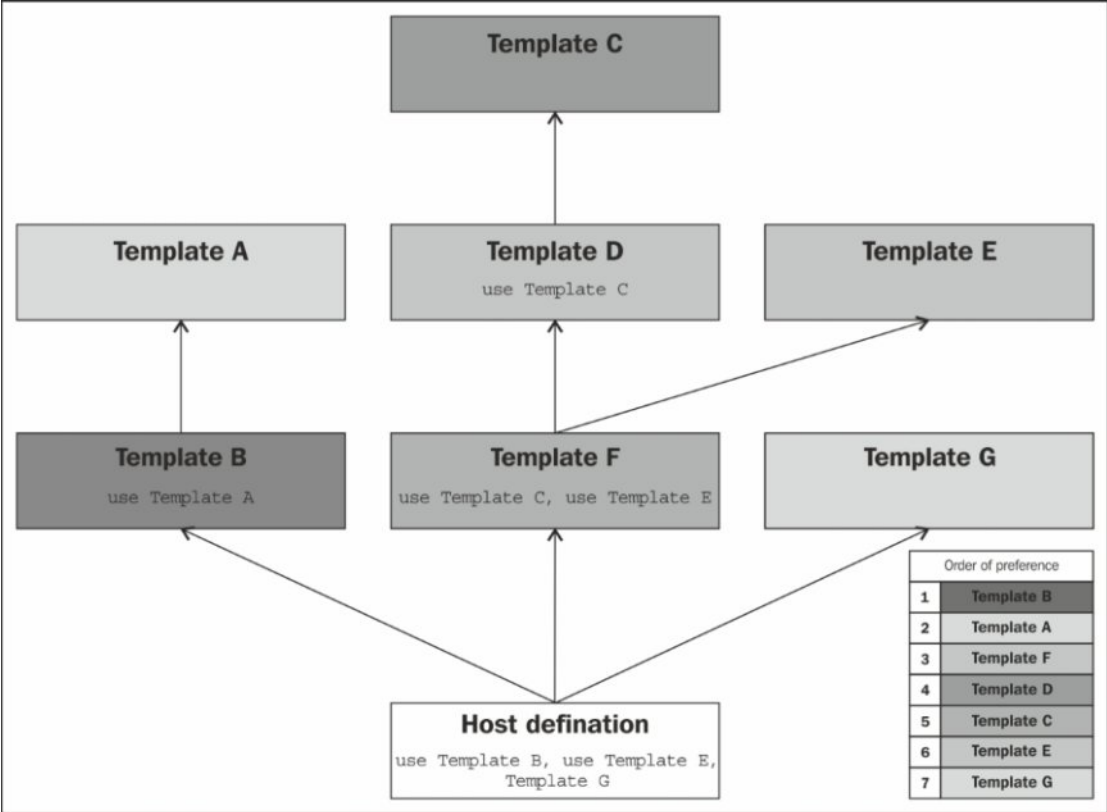

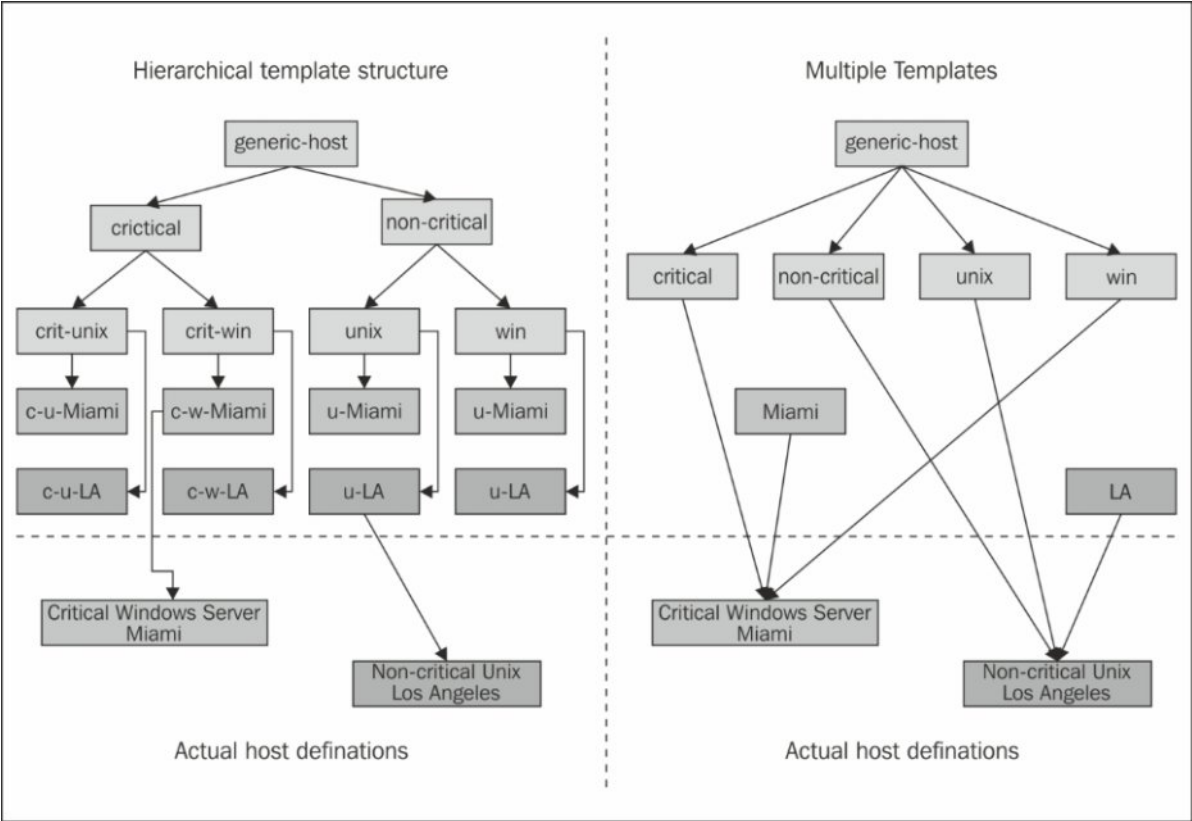

Chapter 08: Notifications and Events.



Nagios BOT 3:03 PM

Nagios Service Notification Type: PROBLEM Service: HTTP Host: localhost
Address: 127.0.0.1 State: CRITICAL Additional Info: connect to address 127.0.0.1
and port 80: Connection refused

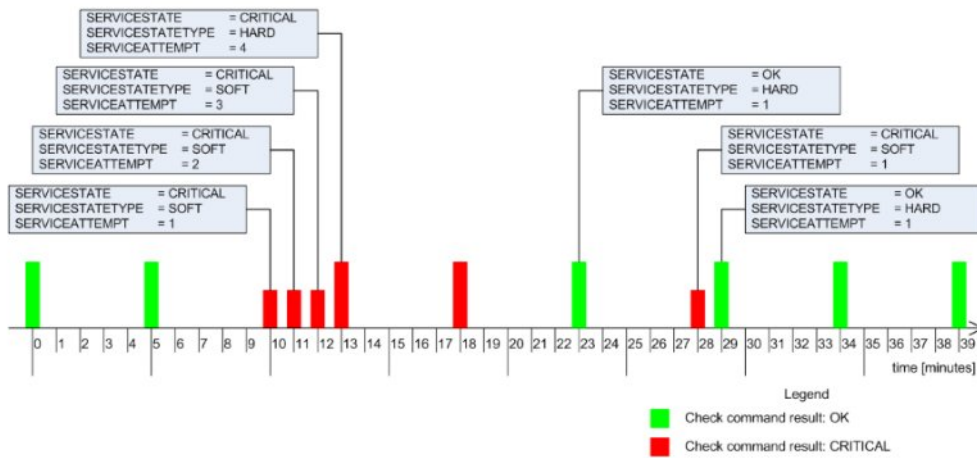
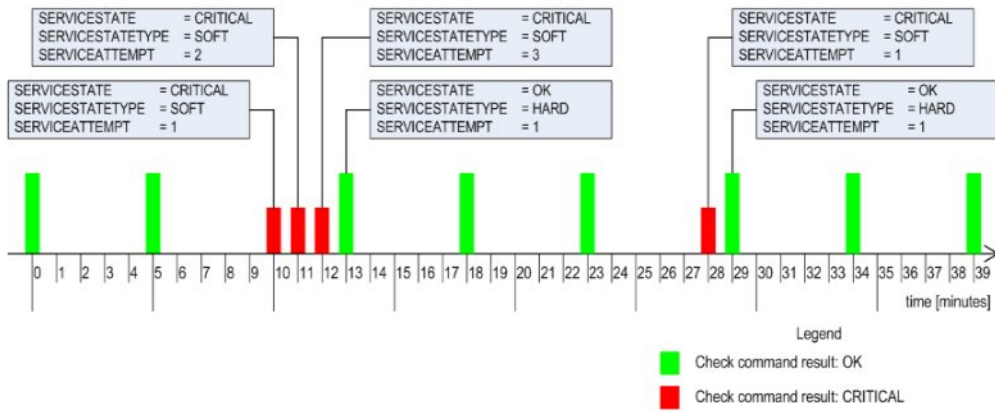

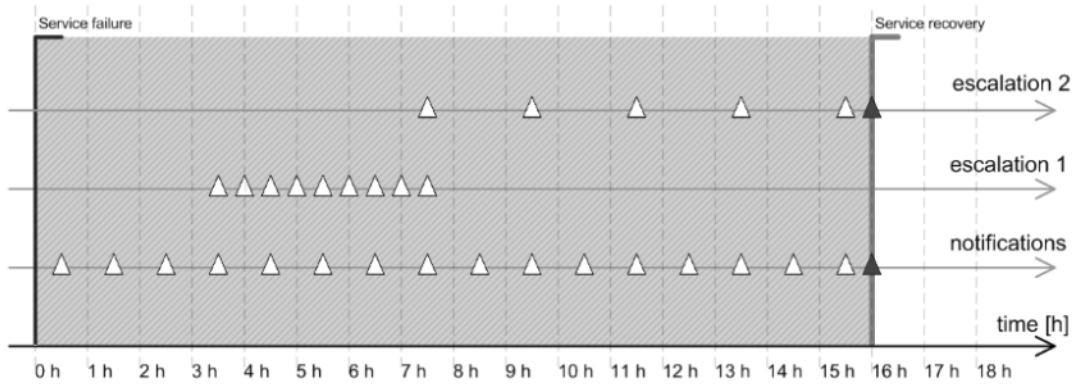

Legend

- △ Problem notification
- ▲ Recovery notification

Chapter 09: Passive checks and NRDP.

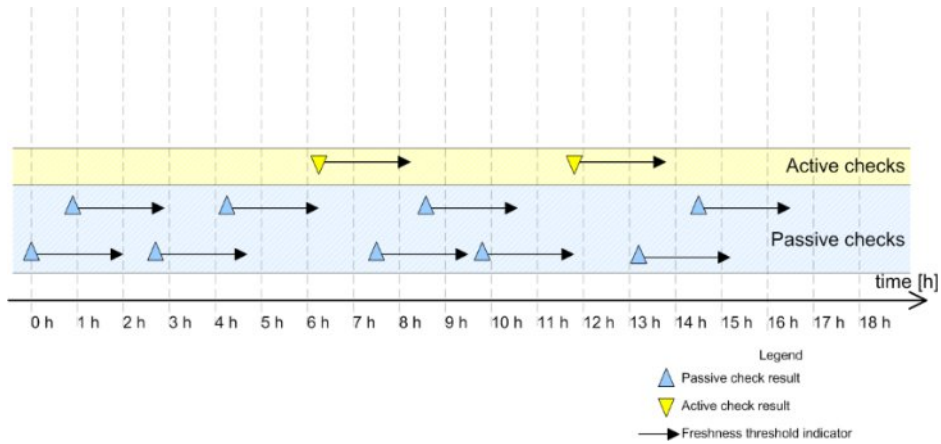
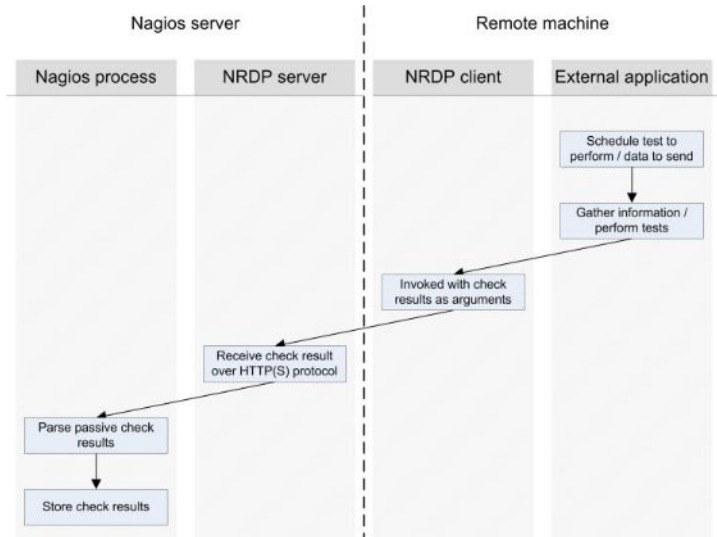

Active check flow

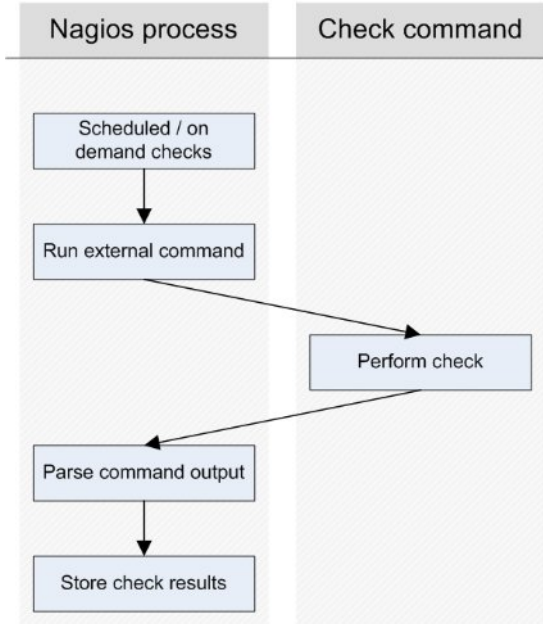

Passive check flow

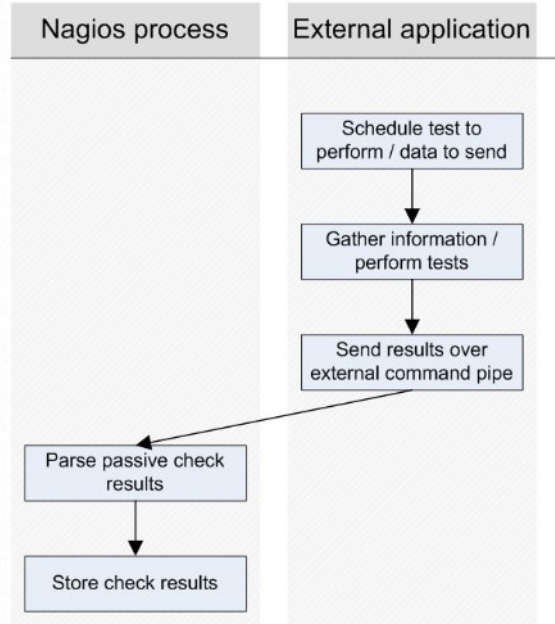

Chapter 10: Monitoring Remote Hosts.

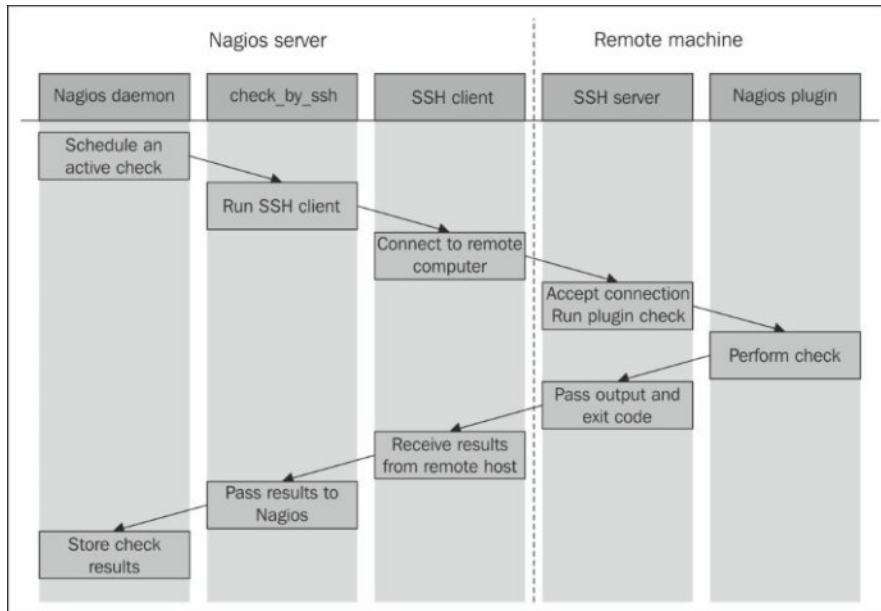
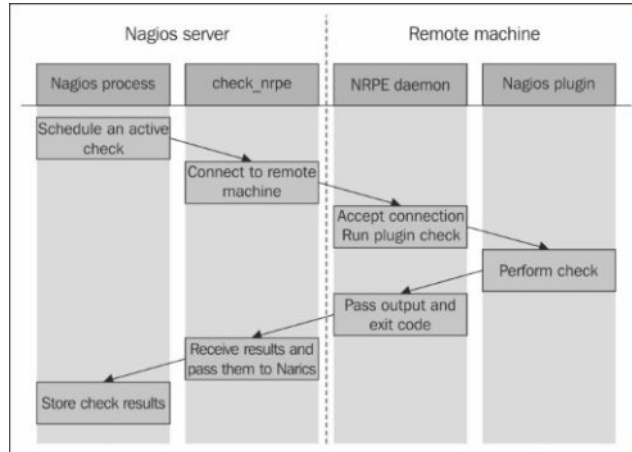

SNMP Service Properties (Local Computer) ? X

General Log On Recovery **Agent** Traps Security Dependencies

Internet management systems may request the contact person, system location, and network services for this computer from the SNMP service.

Contact:

Location:

Service

Physical Applications Datalink and subnetwork

Internet End-to-end

OK Cancel Apply

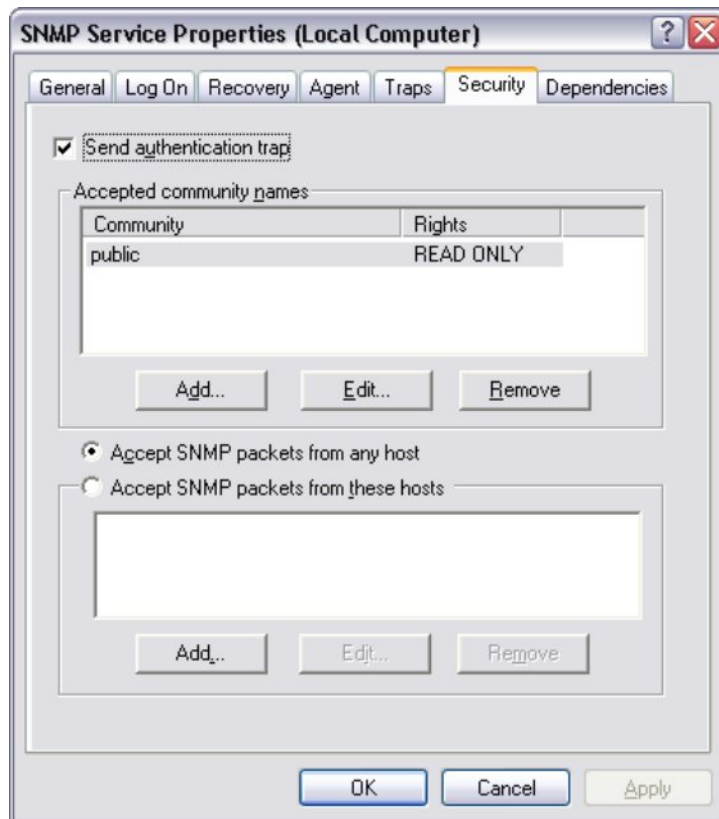

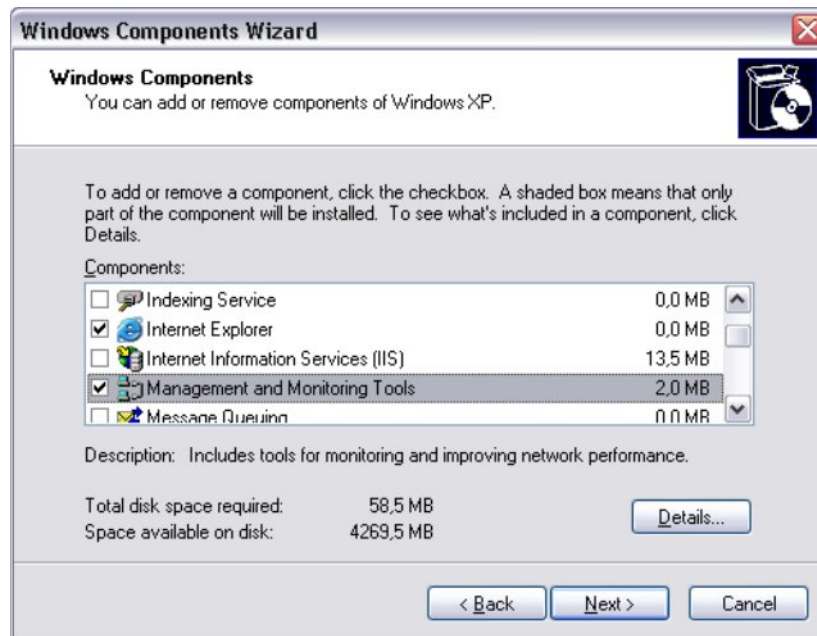
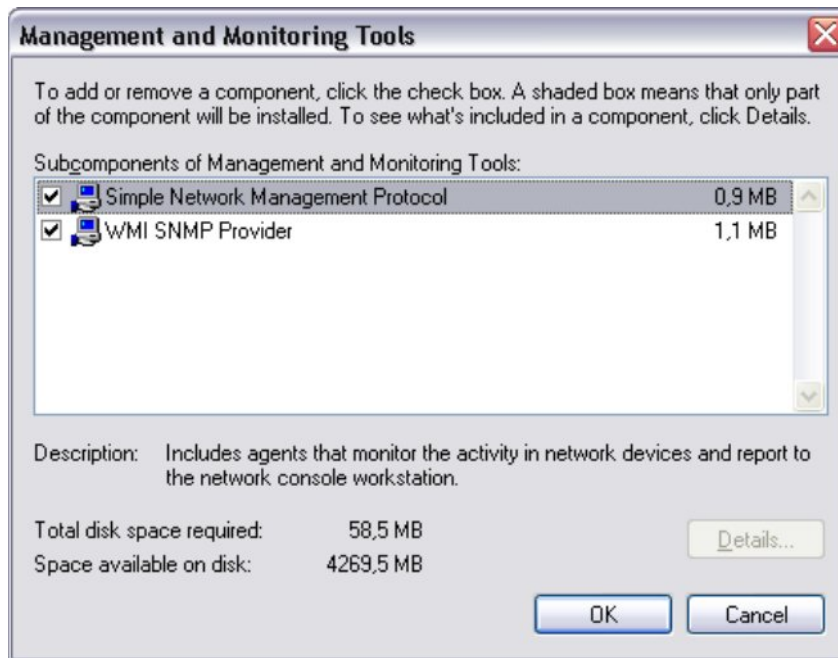

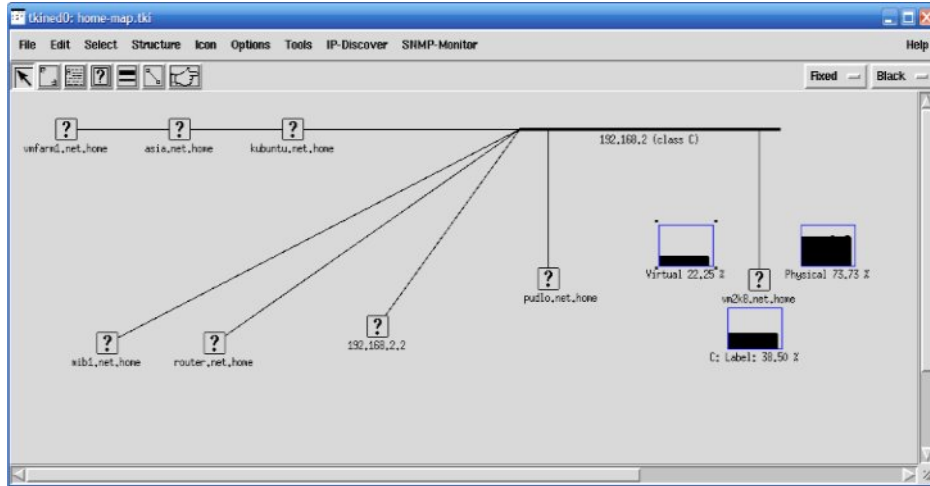

MIB Browser

Host Name: 192.168.2.2 Read Community: public Write Community: private

Object Identifier: 1.3.6.1.2.1.5

Get Walk Set Exit

Mib Tree Details Search Options

- at
- ip
- icmp
- tcp
 - tcpRtoAlgorithm
 - tcpRtoMin
 - tcpRtoMax
 - tcpMaxConn
 - tcpActiveOpens
 - tcpPassiveOpens
 - tcpAttemptFails
 - tcpEstabResets
 - tcpCurrEstab
 - tcpInSegs
 - tcpOutSegs
 - tcpRetransSegs
 - tcpConnTable
 - tcpConnEntry
 - tcpConnState
 - tcpConnLocalAddress
 - tcpConnLocalPort
 - tcpConnRemAddress
 - tcpConnRemPort
 - tcpInErrs
 - tcpOutRsts
 - ipv6TcpConnTable

Instance: 0 Value: as

```

iso.org.dod.internet.mgmt.mib-2.icmp.icmpOutParmProbs.0 = Counter32: 0
iso.org.dod.internet.mgmt.mib-2.icmp.icmpOutSrcQuenches.0 = Counter32: 0
iso.org.dod.internet.mgmt.mib-2.icmp.icmpOutRedirects.0 = Counter32: 0
iso.org.dod.internet.mgmt.mib-2.icmp.icmpOutEchoes.0 = Counter32: 0
iso.org.dod.internet.mgmt.mib-2.icmp.icmpOutEchoReps.0 = Counter32: 13311
iso.org.dod.internet.mgmt.mib-2.icmp.icmpOutTimestamps.0 = Counter32: 0
iso.org.dod.internet.mgmt.mib-2.icmp.icmpOutTimestampReps.0 = Counter32: 0
iso.org.dod.internet.mgmt.mib-2.icmp.icmpOutAddrMasks.0 = Counter32: 0
iso.org.dod.internet.mgmt.mib-2.icmp.icmpOutAddrMaskReps.0 = Counter32: 0
  
```

Variables found: 26

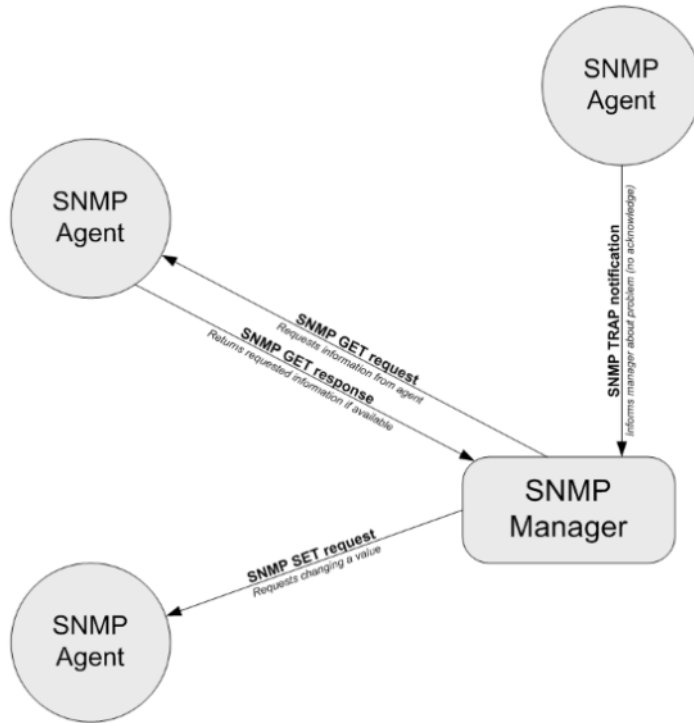

Chapter 12: Advanced Monitoring.

