

Graphic

Chapter 1: The Case for Robotic Process Automation

Process Name: Weekly purchase of groceries					
No.	Step	Frequency	Type of task	Average Handling time	Total Time Savings/year
1	Search for the item.	Weekly	Repetitive	10 minutes	520 minutes
2	Purchase the item	Weekly	Repetitive	5 minutes	260 minutes
3	Track the package	Daily	Repetitive	5 minutes	1825 minutes
4	Receive the package	Weekly	Manual	2 minutes	104 minutes
Total time saved/year					2709 minutes

Process Name	Total Savings/year (minutes)
Weekly purchase of groceries	2709
Paying electrical bills	421
Checking credit card statements against scanned receipts	1205
Entering name cards into Outlook contacts list	289

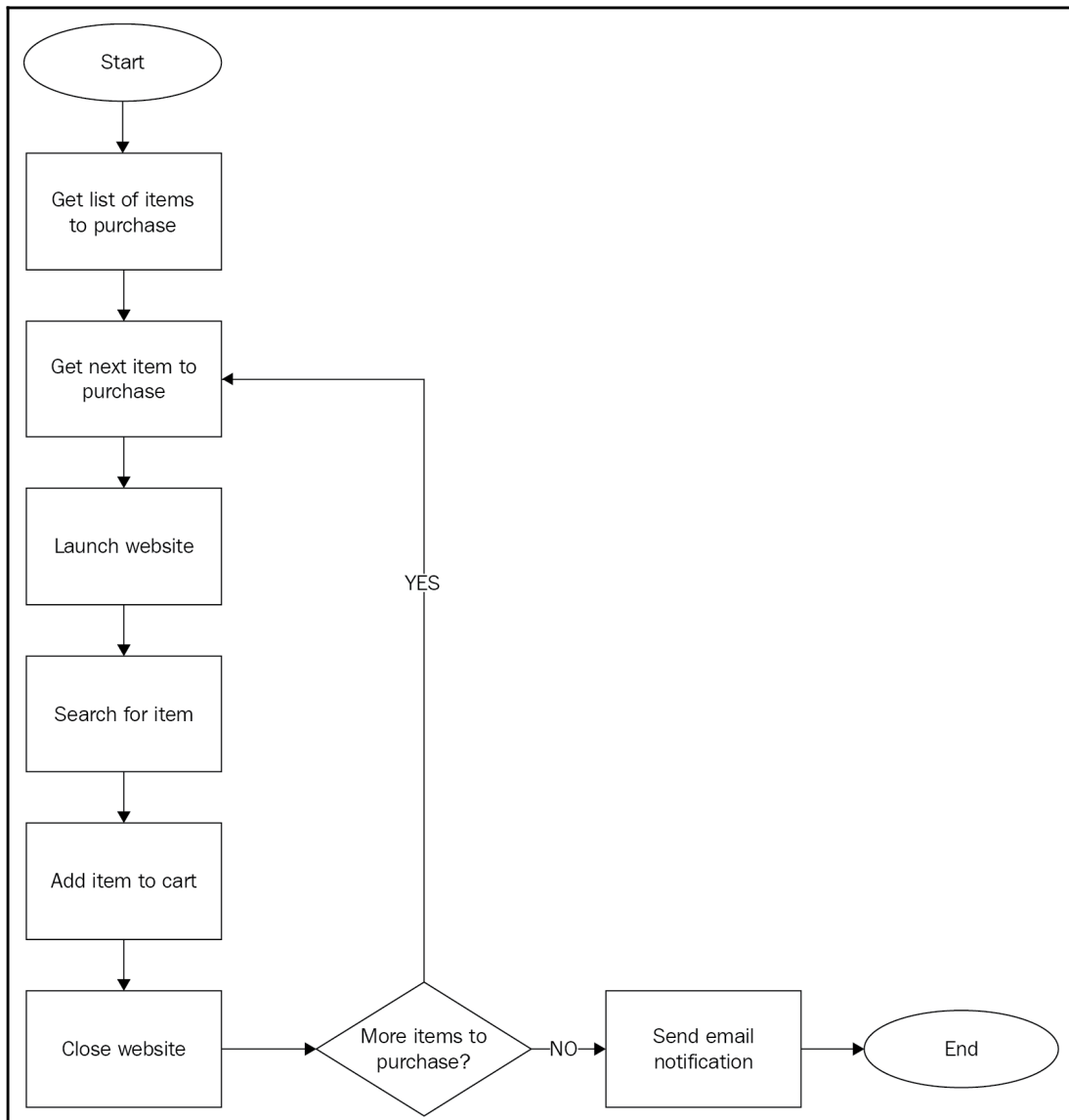

Graphic

Chapter 2: Building the First Blue Prism Process

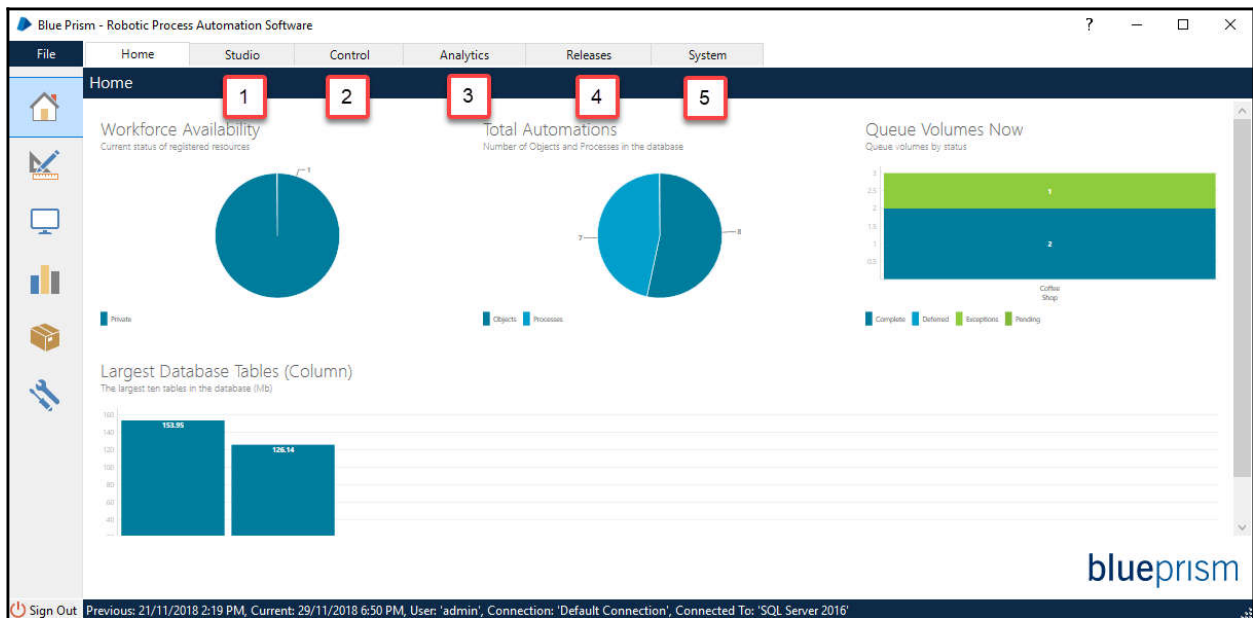
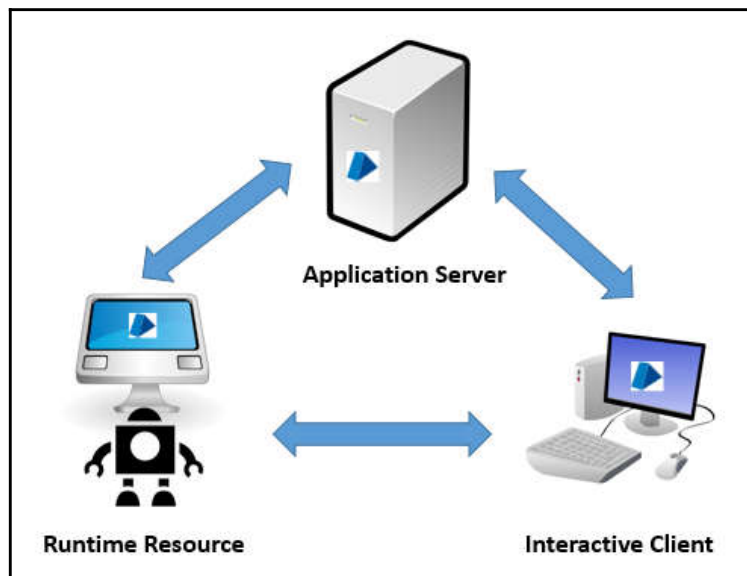

Graphic

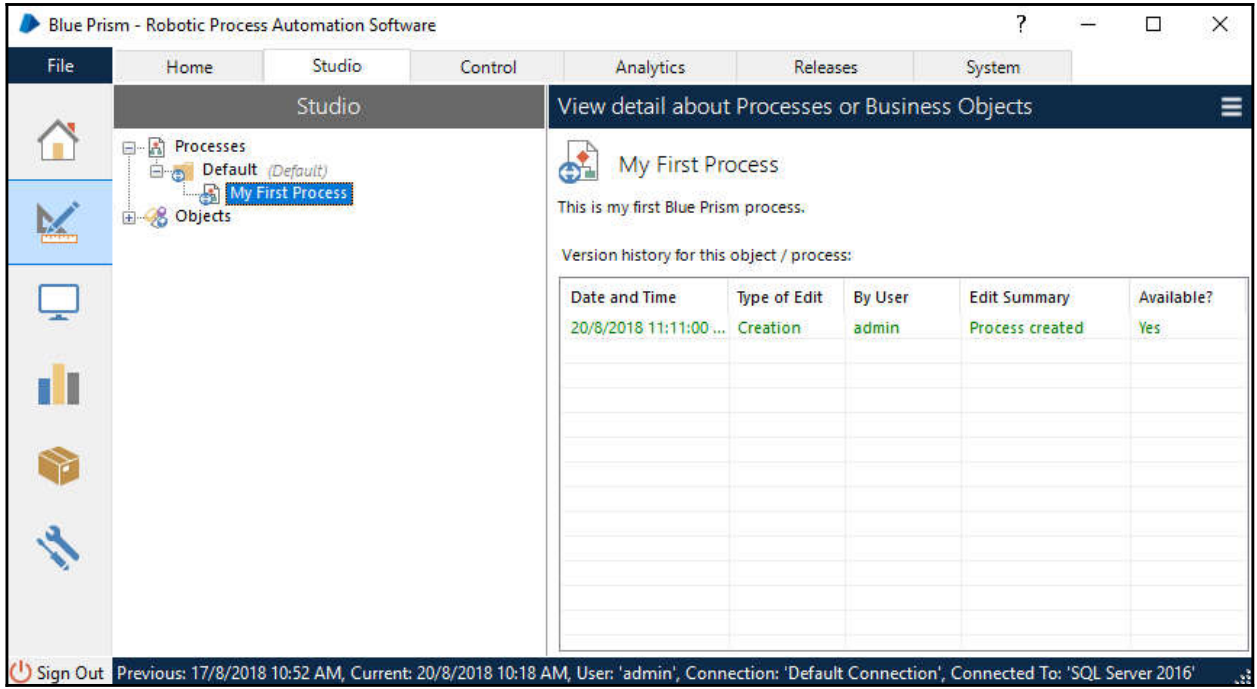
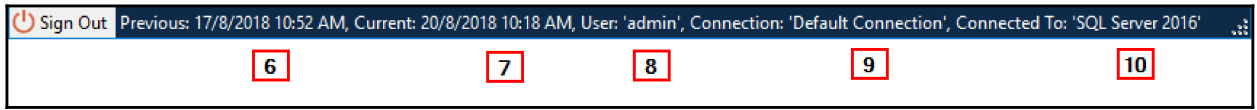

Graphic

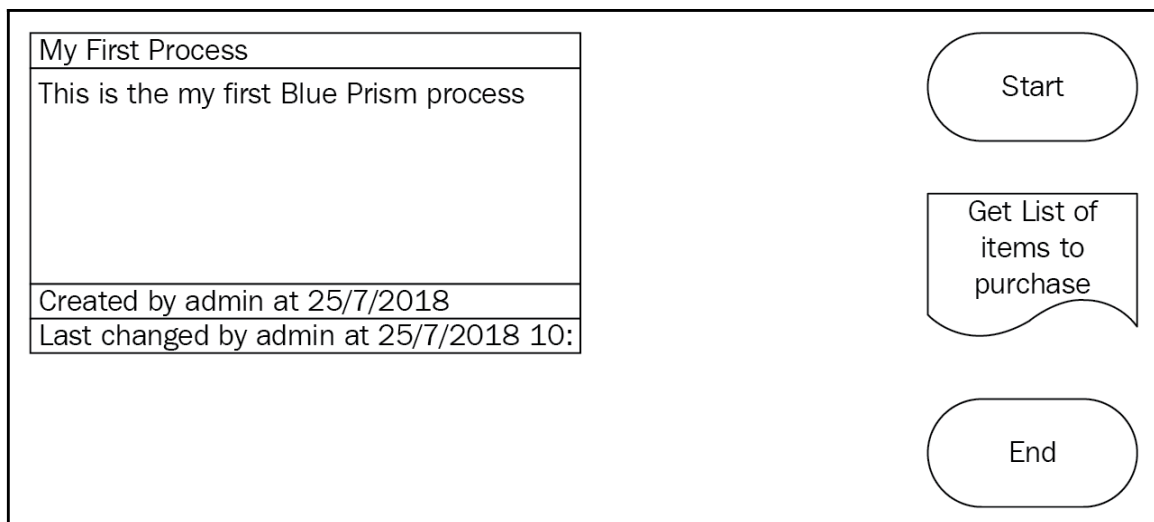
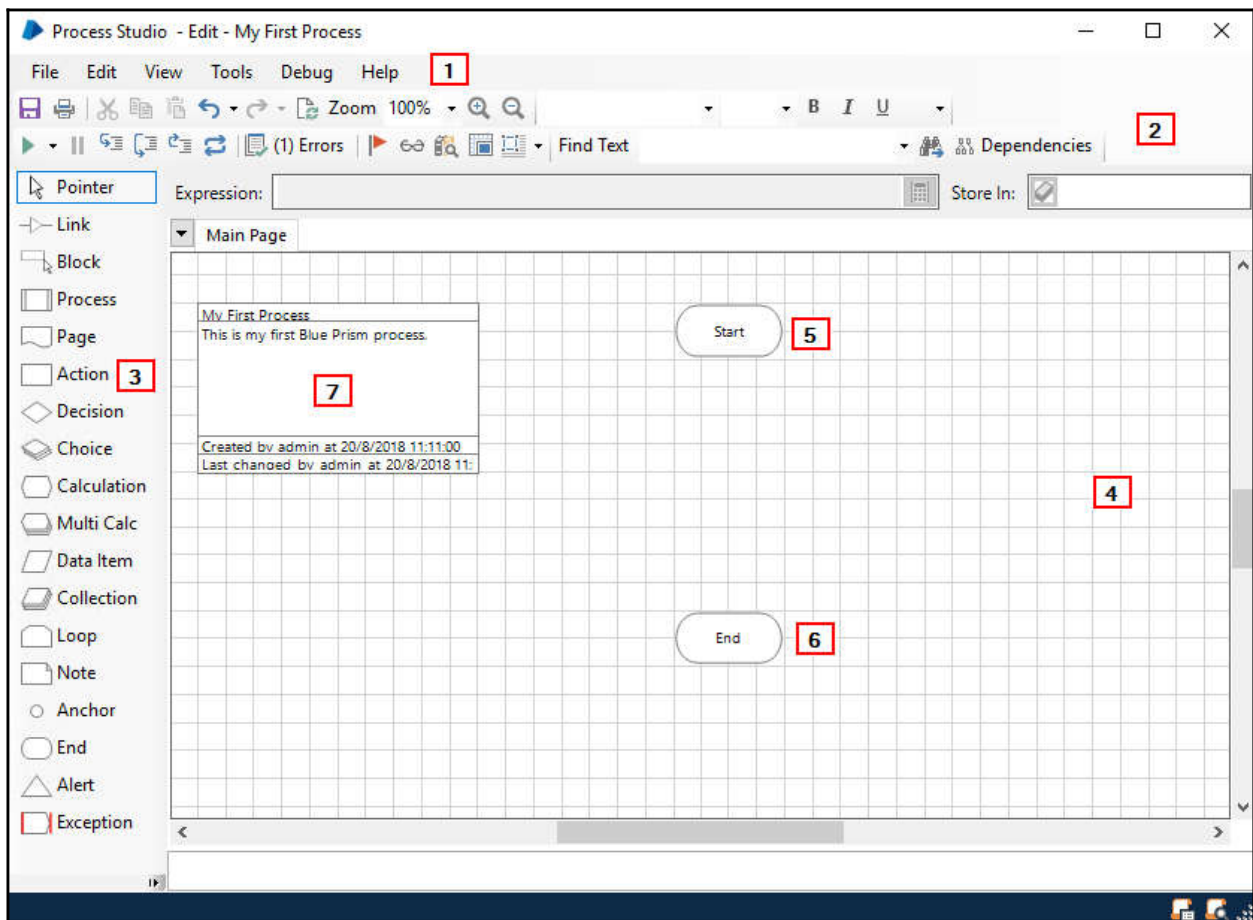

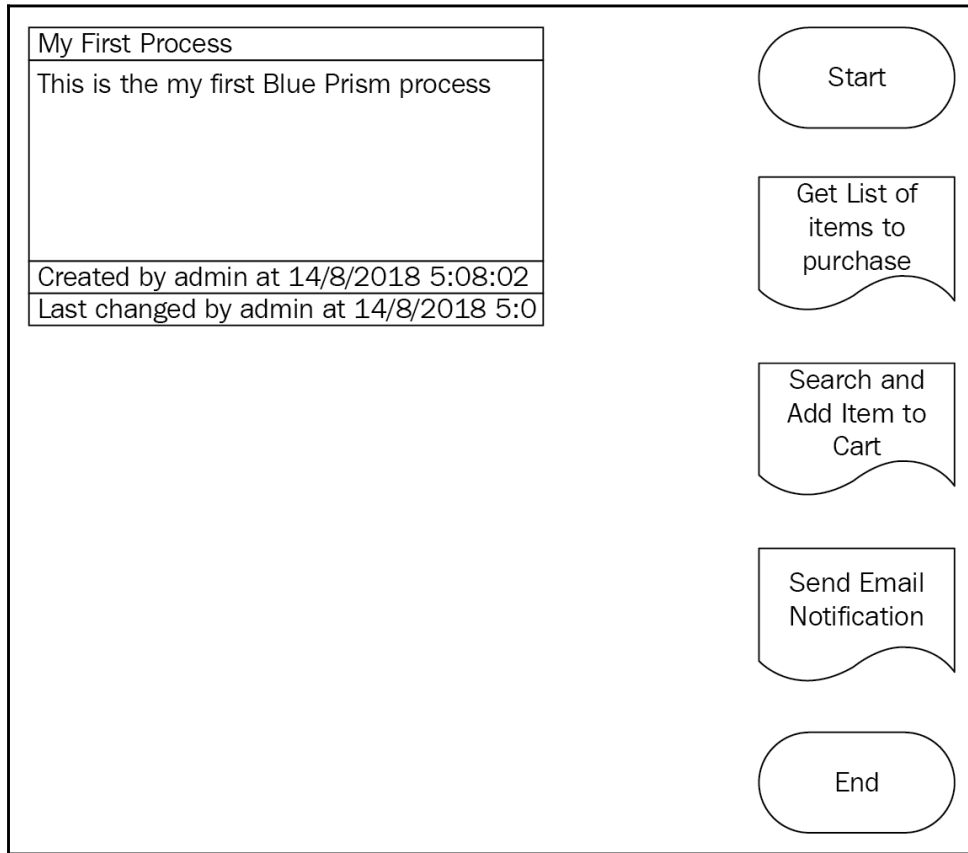

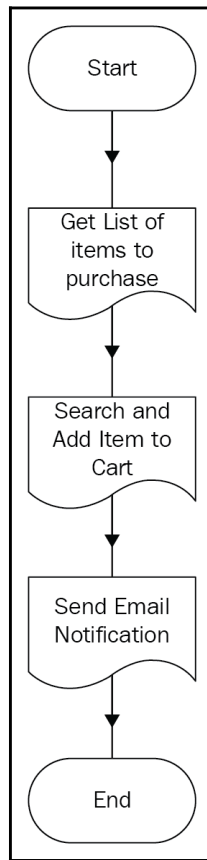

Graphic

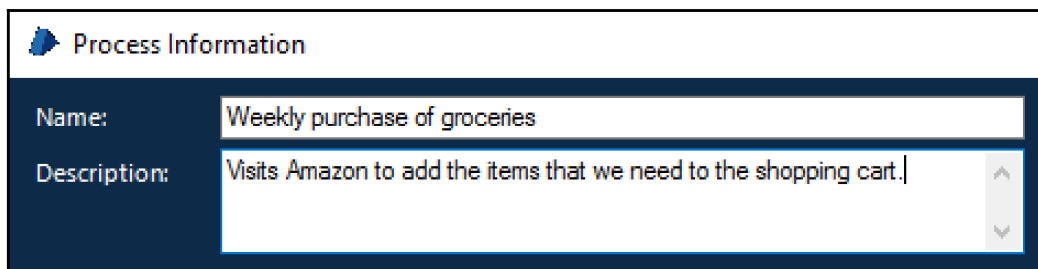
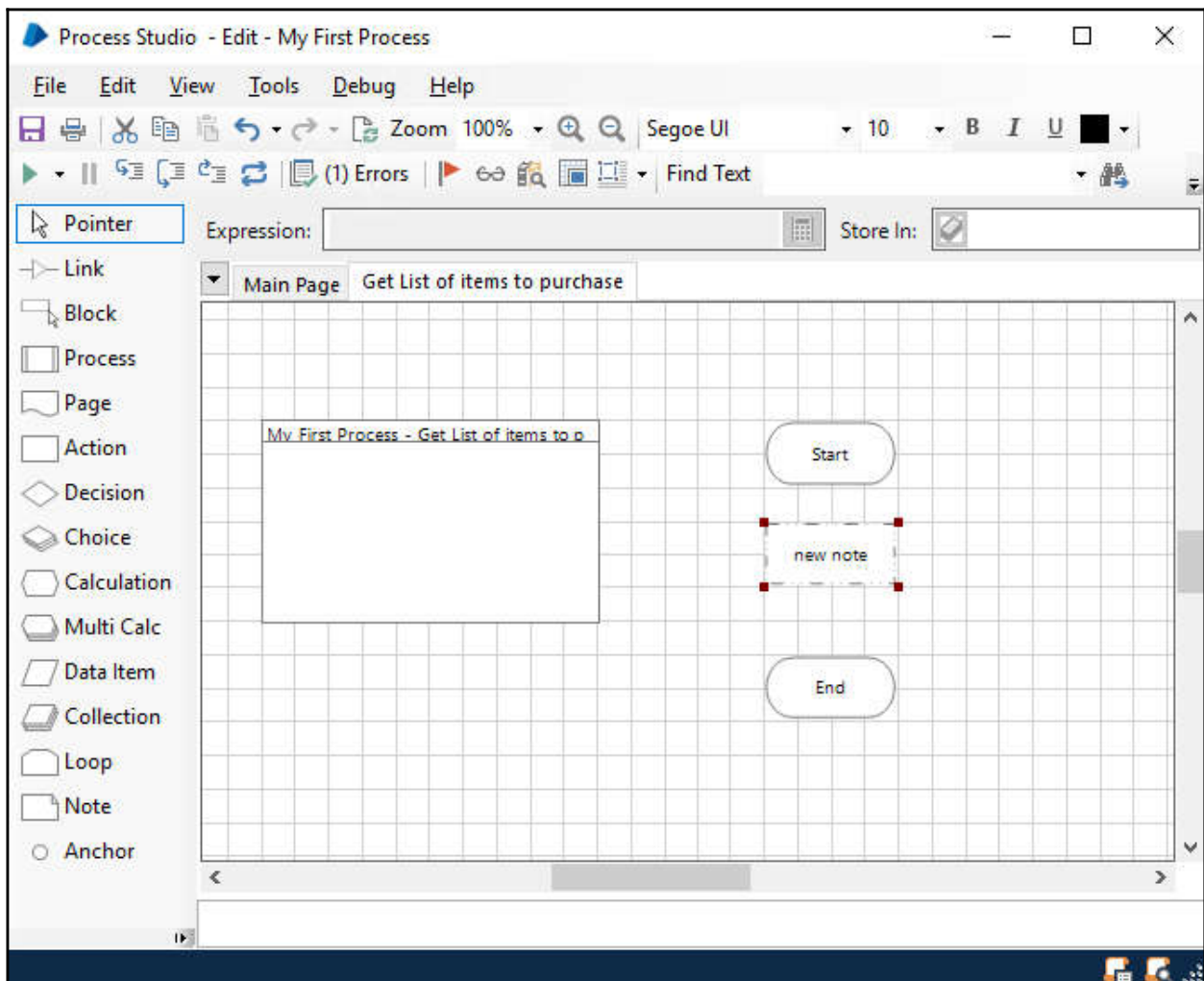

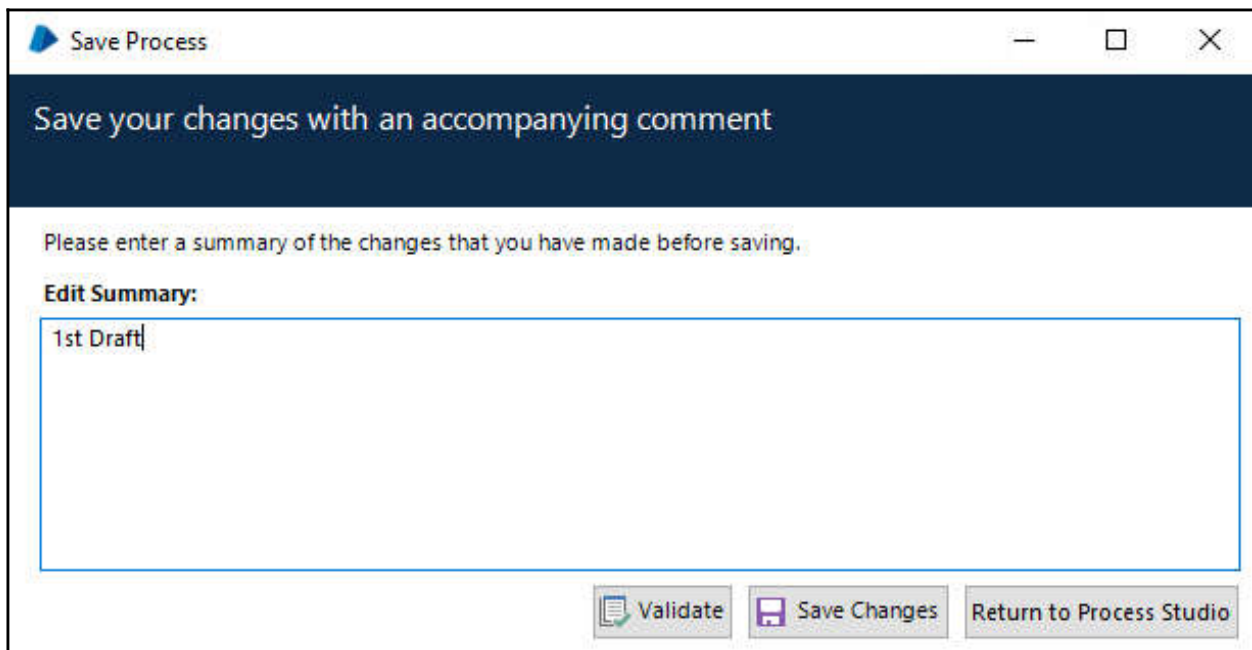

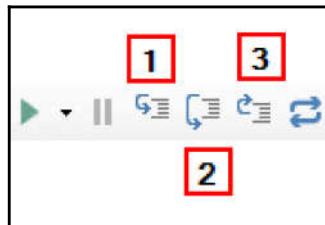
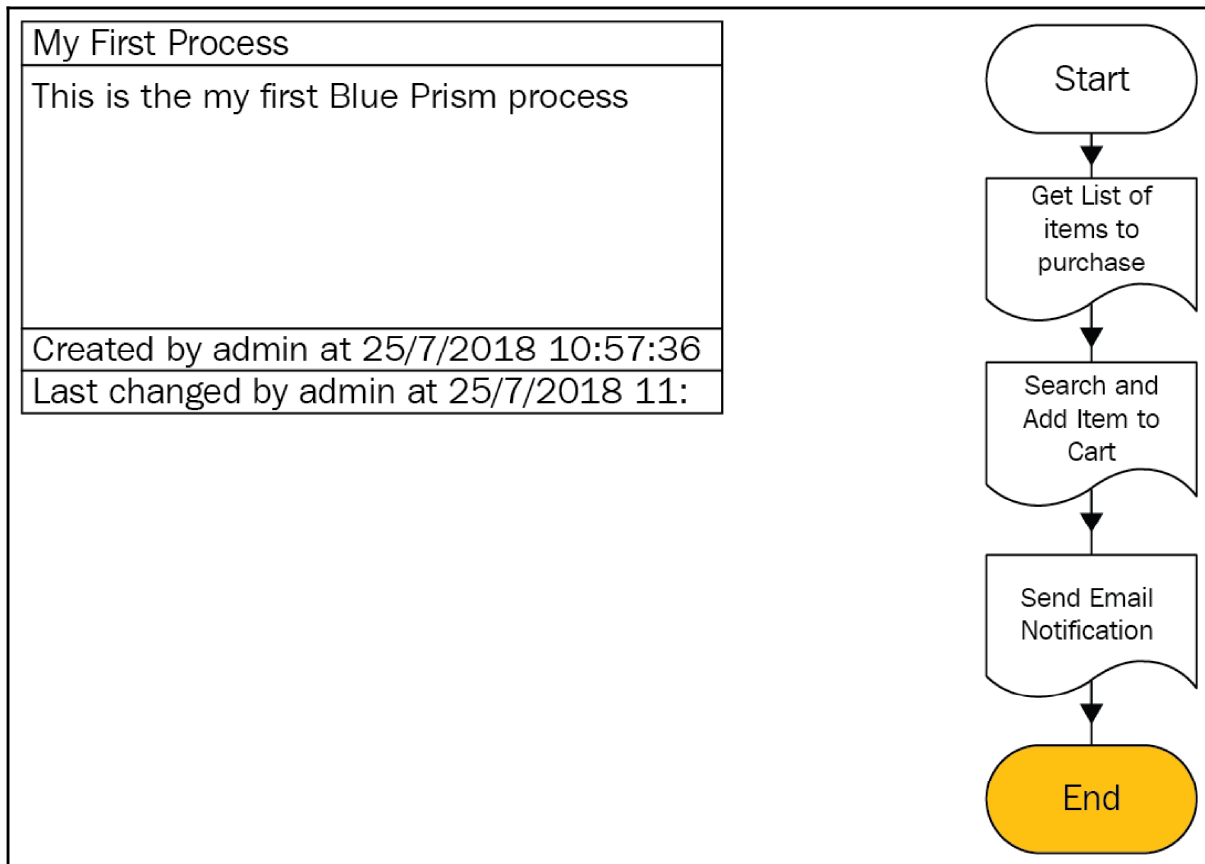

Chapter 3: Pages, Data Items, Blocks, Collections, and Loops

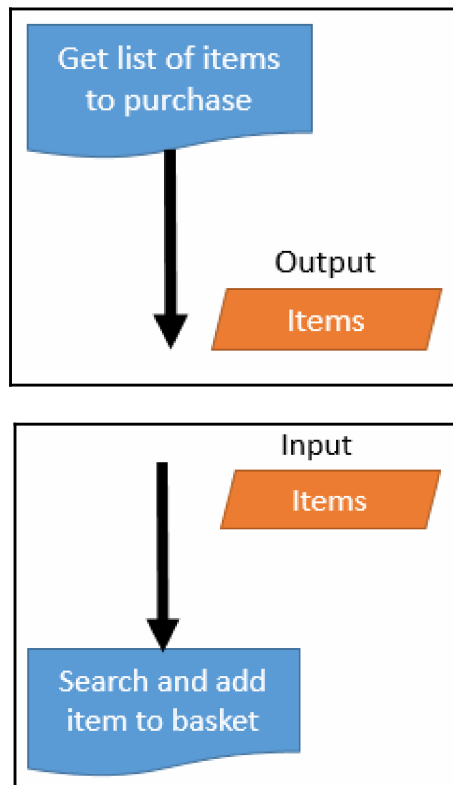

Graphic

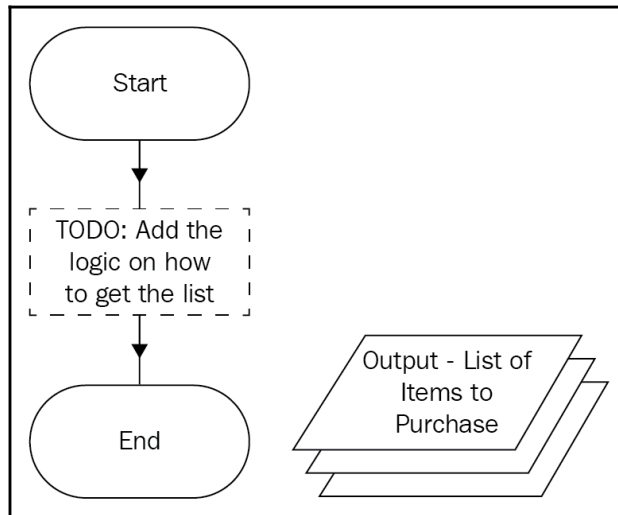
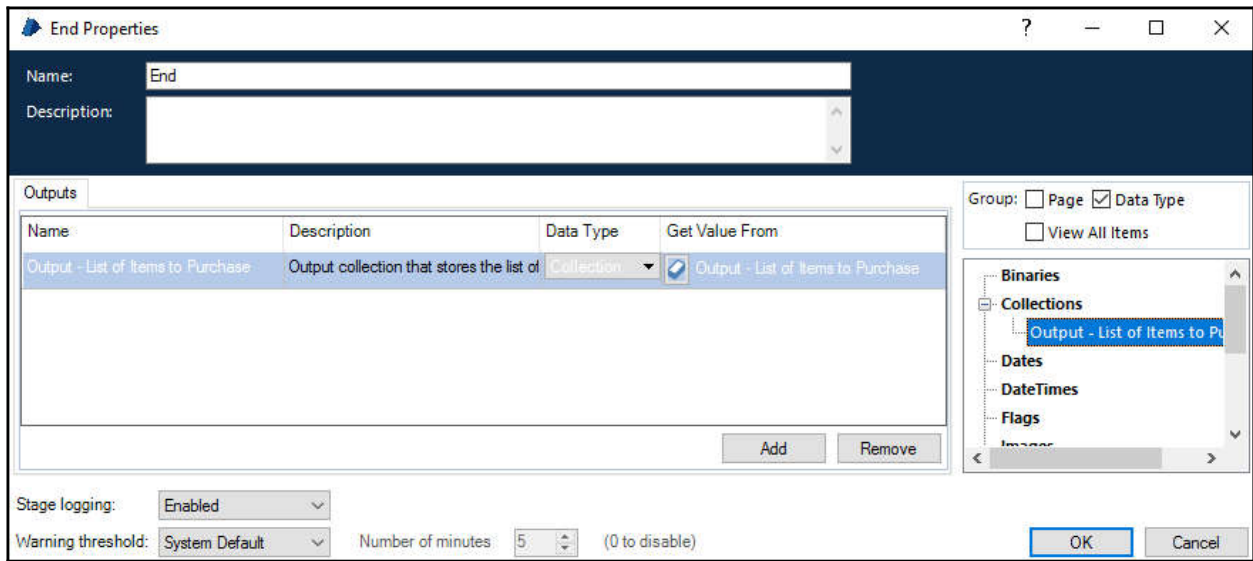

Graphic

Name	Description	Data Type	Store In
Input - List of Items to Purchase	Input collection that stores the list of items to purchase	Collection	<input checked="" type="checkbox"/> Input - List of Items to Purchase

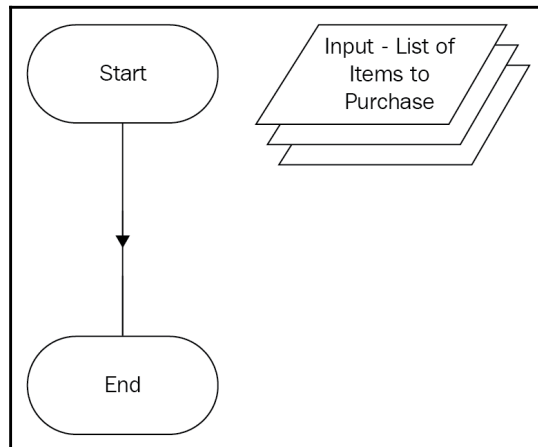

Graphic

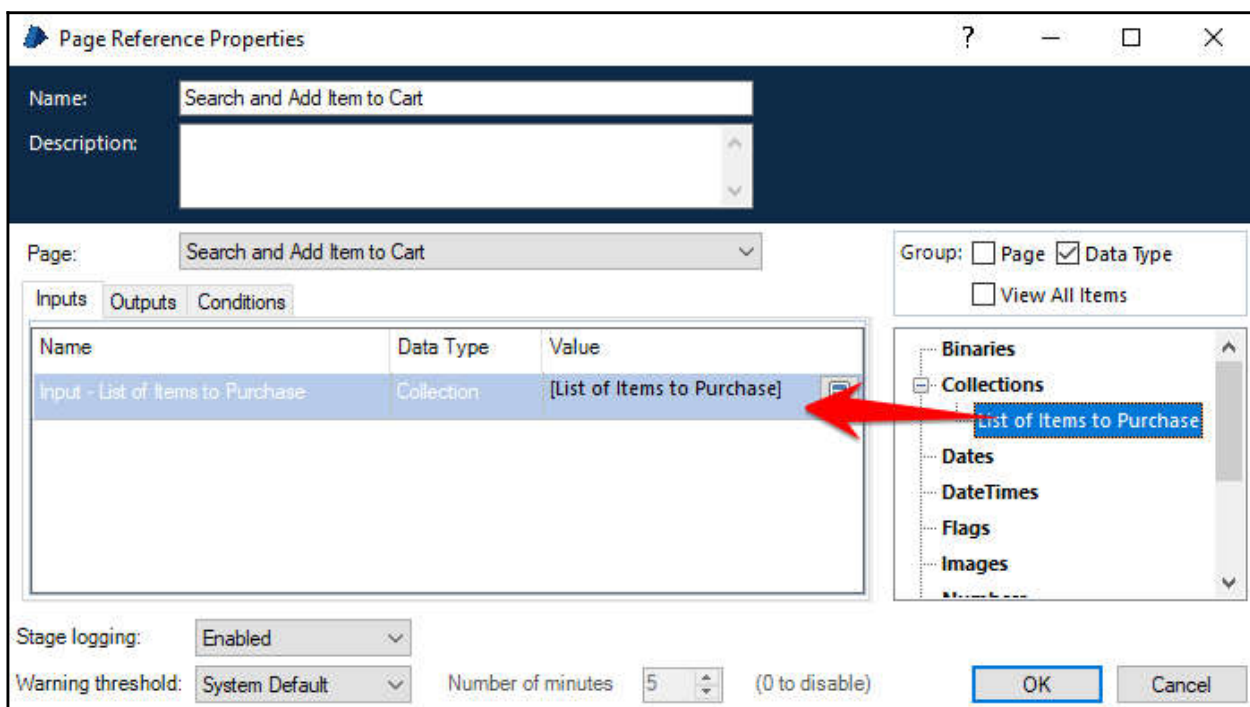
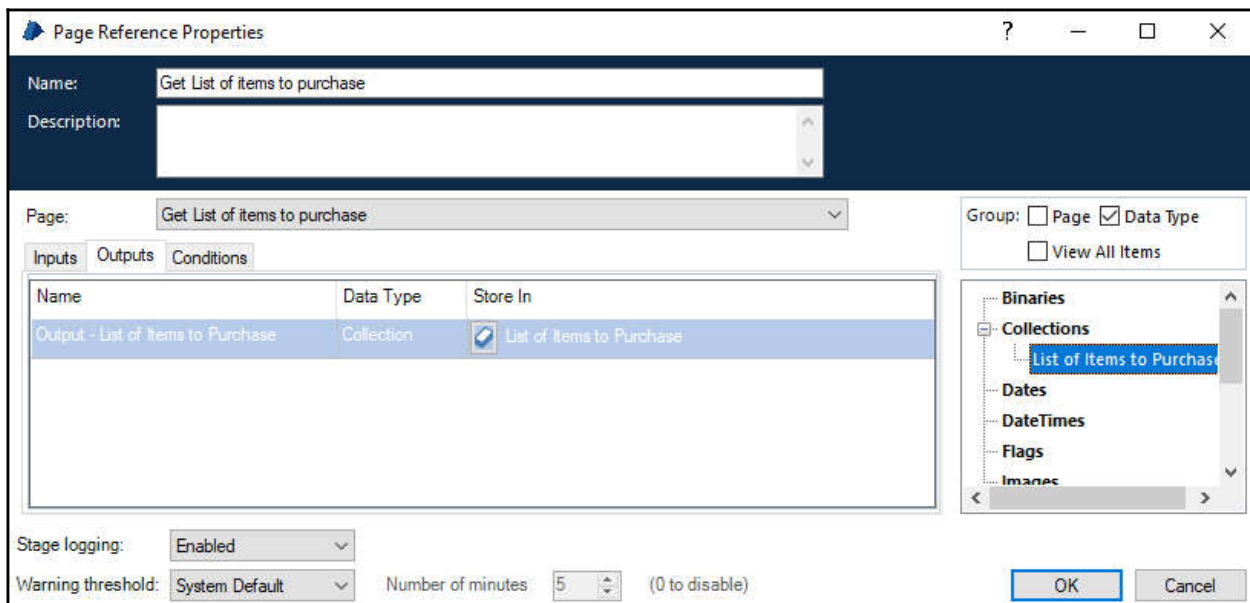

Shopping List Excel File Path
c:\shopping\ShoppingList_Henry.xlsx

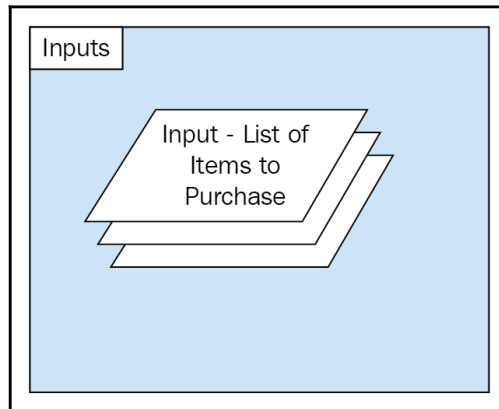

Fields	Initial Values	Current Values
Item Name (Text)		
<input type="text" value="Low Carb Granola Cereal"/>		
<input type="text" value="Cap'N Crunch Breakfast Cereal"/>		
<input type="button" value="Add Row"/>		
<input type="button" value="Remove Row"/>		

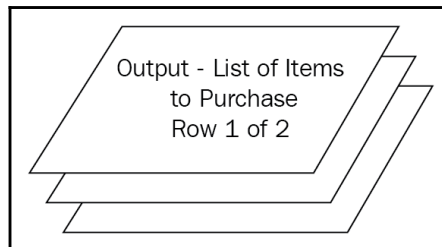

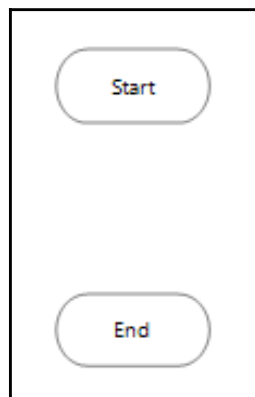
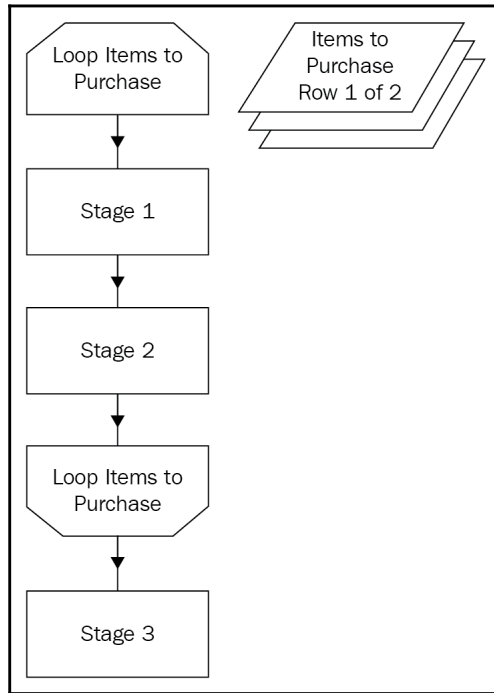

Graphic

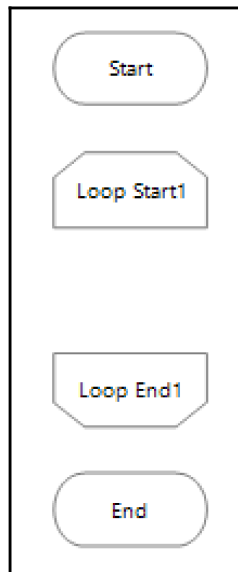

- Name:** A text input field containing "Loop Input - List of Items to Purchase".
- Description:** A text area with up and down arrow icons.
- Collection:** A dropdown menu showing "Input - List of Items to Purchase".
- Stage logging:** A dropdown menu showing "Enabled".
- Warning threshold:** A dropdown menu showing "System Default".
- Number of minutes:** A numeric input field with a spinner, containing the value "5".
- (0 to disable):** A text label.
- Buttons:** "OK" and "Cancel" buttons.

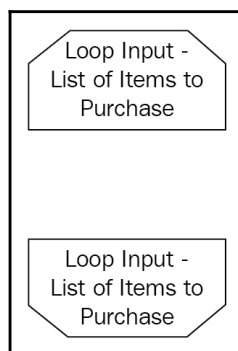

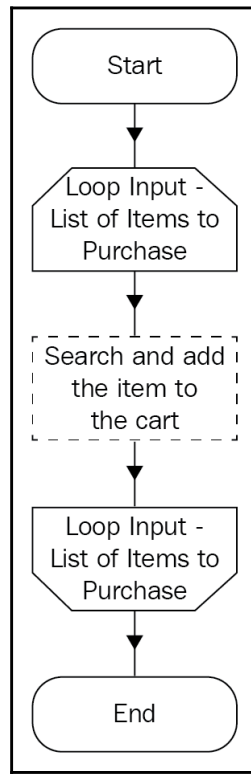

Process Validation - Weekly purchase of groceries

Page	Stage Name	Type	Action	Description	Repairable
Send Email Notification	Start	Error	Validate	Missing link	No
Main Page	Shopping List E...	Advice	Validate	Data item 'Shopping List Excel File Path' is not referenced	No

2 results. No issues can be automatically repaired

Check Again Include Business Objects Related Help ... Go To Stage Repair All

Help Close

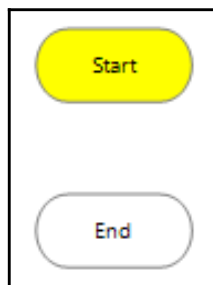

Chapter 4: Actions, Decisions, Choices, and Calculations

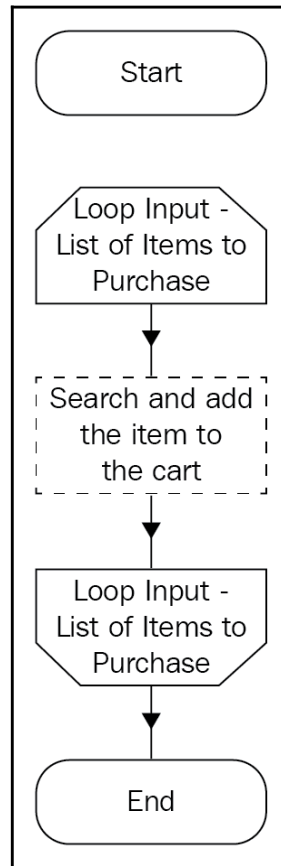

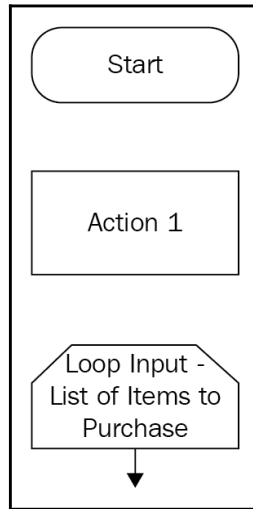

Action Properties

Name:

Description:

Business Object: ⓘ

Action:

Group: Page Data Type
 View All Items

Inputs | Outputs | Conditions

Name	Data Type	Value
Collection Name	Text	"Input - List of Items to Purchase"

Binaries

- [-] Collections
- Dates
- DateTimes
- Flags
- Images
- Numbers

Stage logging: Don't log parameters on this stage

Warning threshold: Number of minutes: (0 to disable)

Graphic

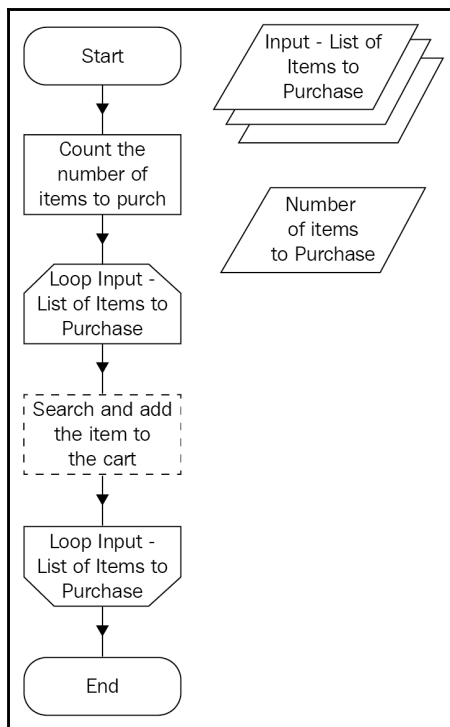
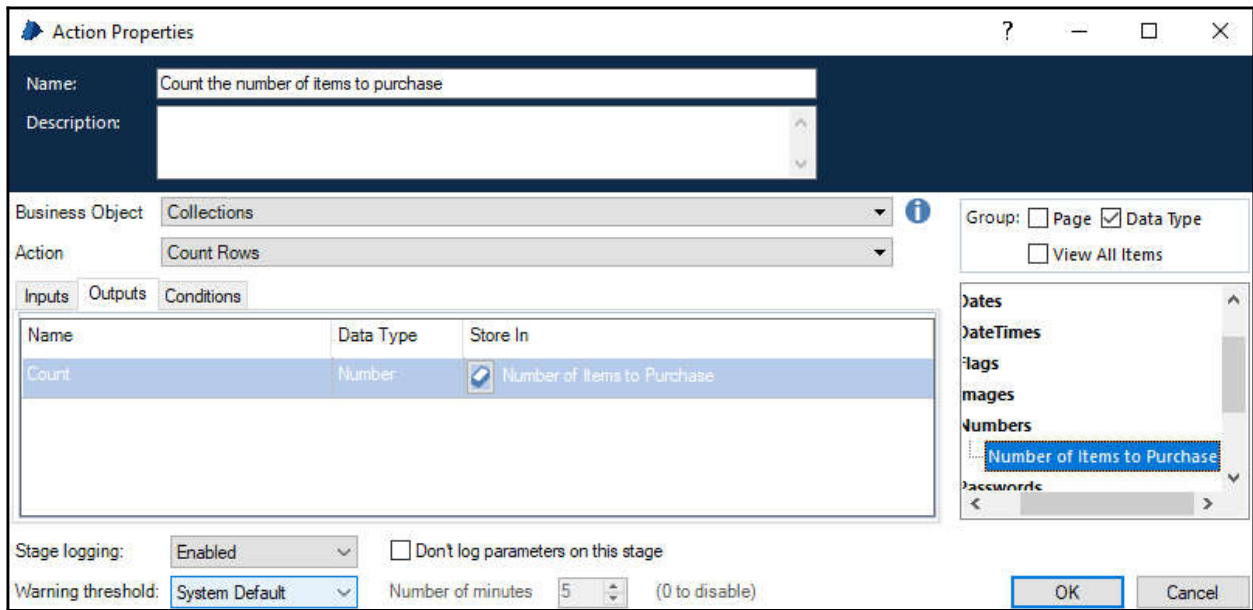

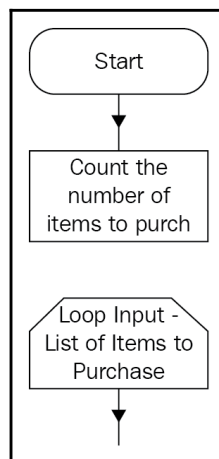
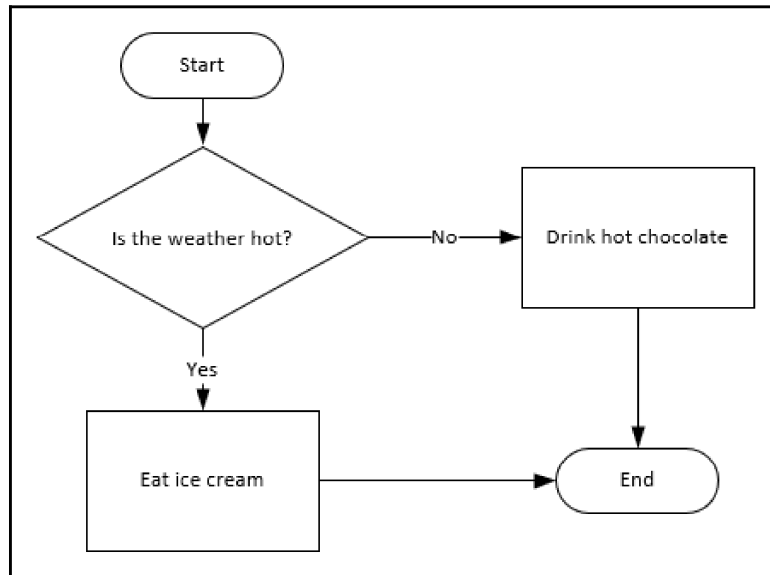
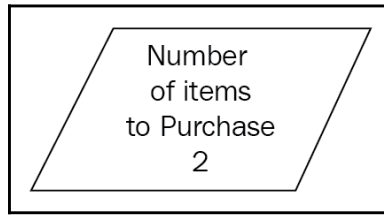

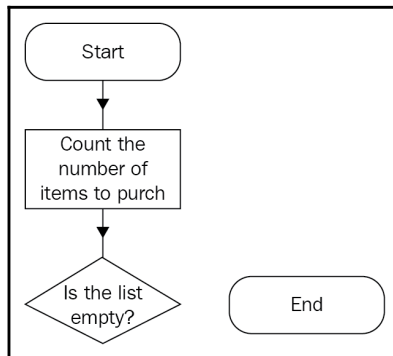
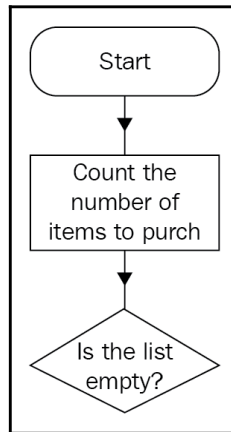
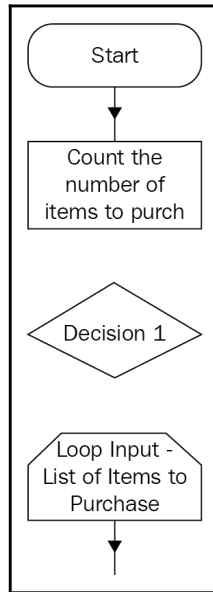

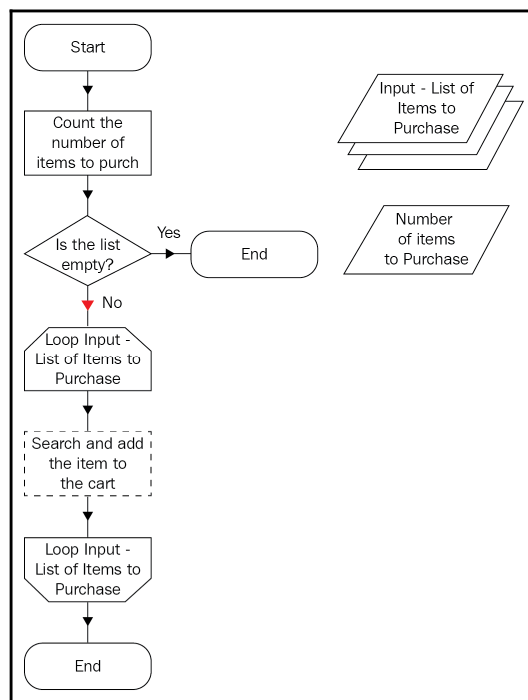
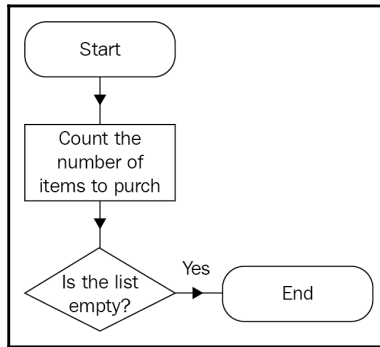

Graphic

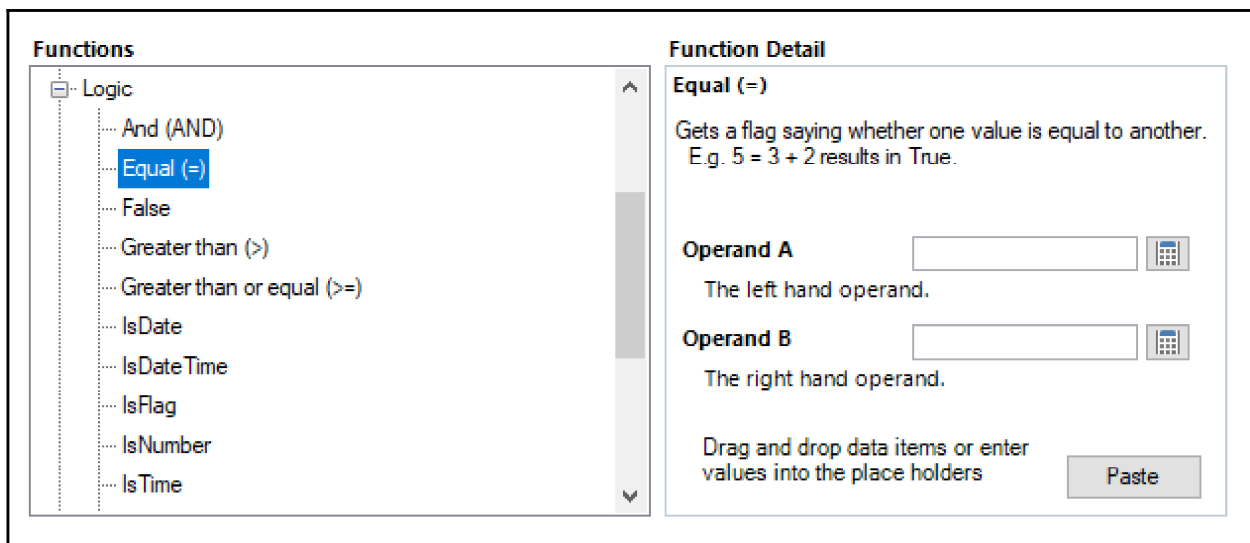
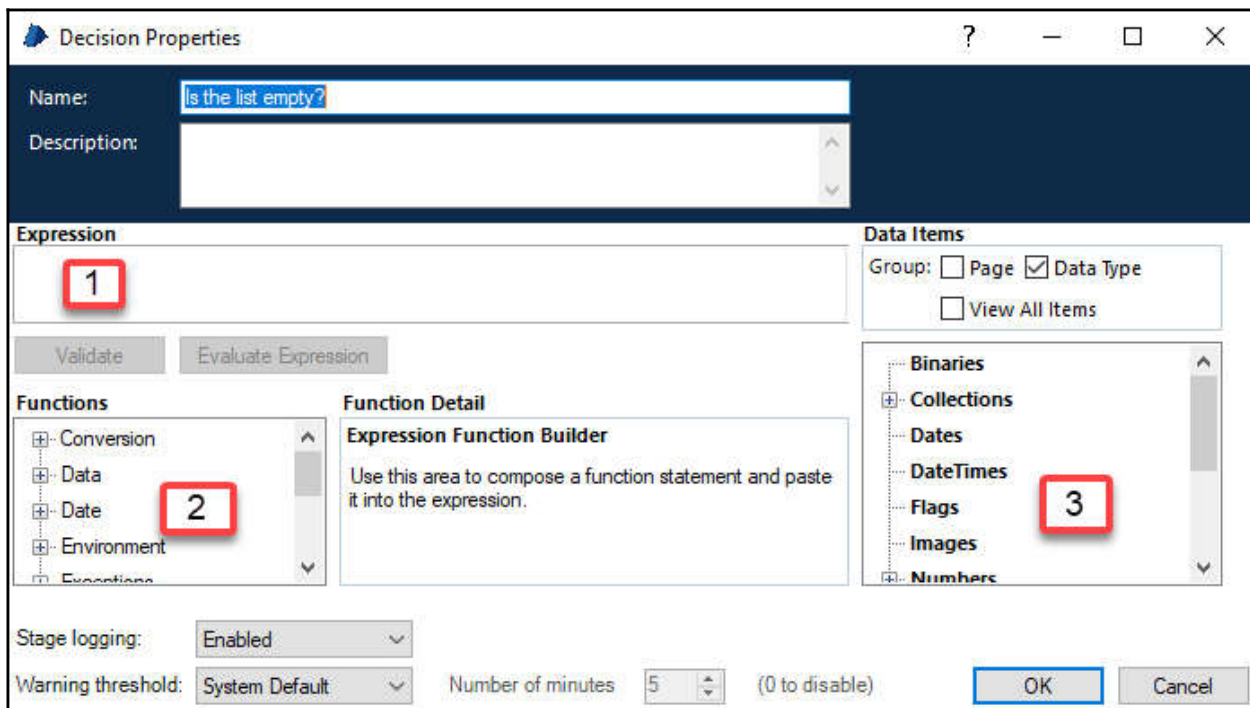

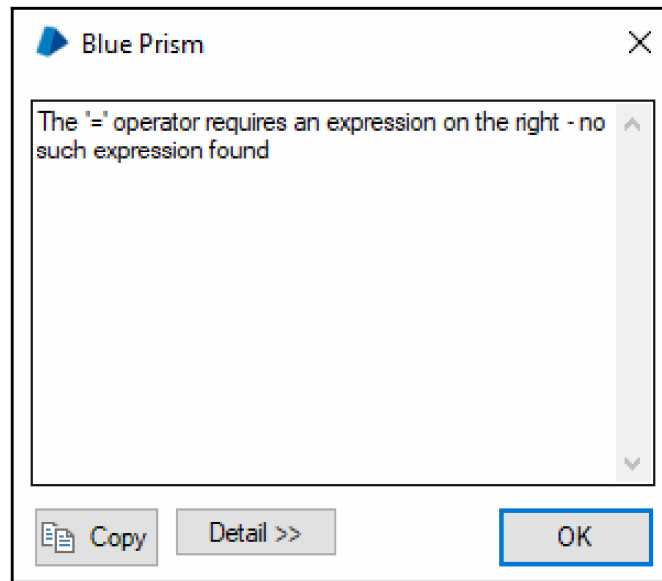
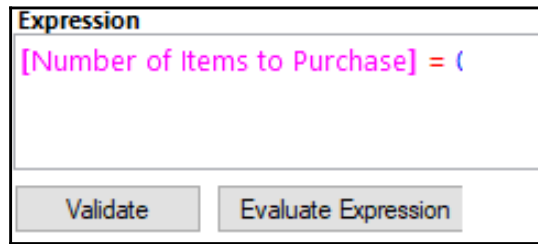

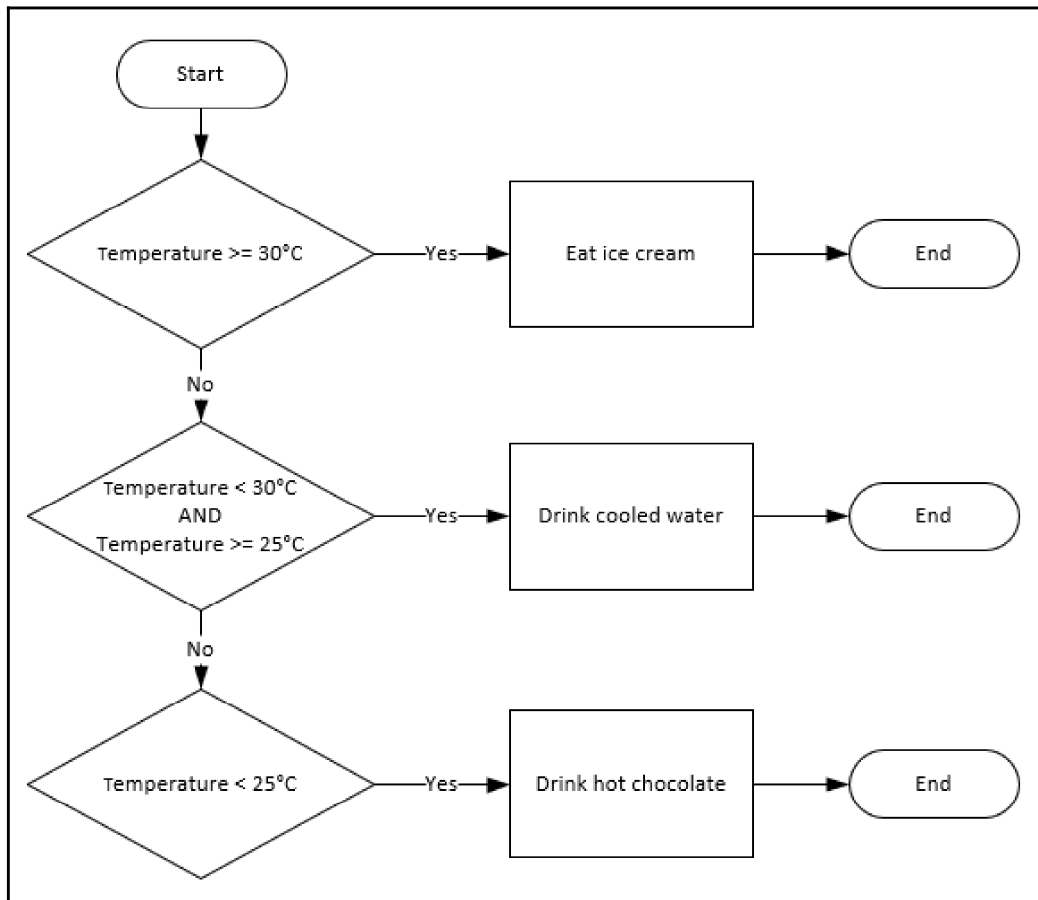

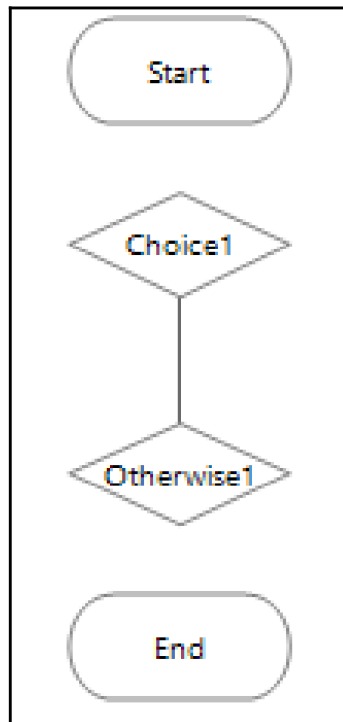

Choice Properties

Name:

Description:

Choice Name	Choice Criterion
Henry?	[Requester]="Henry"
Peter?	[Requester]="Peter"
Magaret?	[Requester]="Margaret"

Group: Page Data Type
 View All Items

- Binaries
- Collections
- Dates
- DateTimes
- Flags
- Images
- Numbers

Move Up Move Down Add Remove

Stage logging:

Warning threshold: Number of minutes: (0 to disable)

OK Cancel

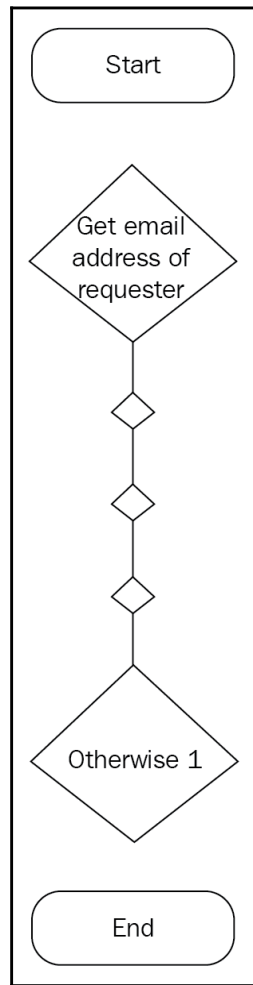

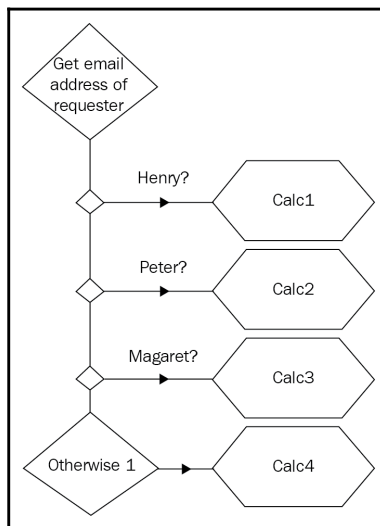
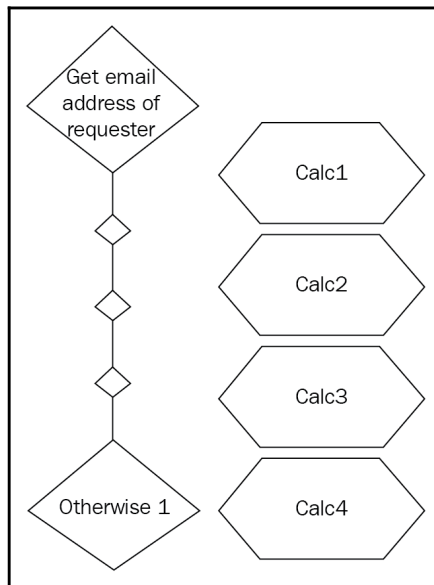

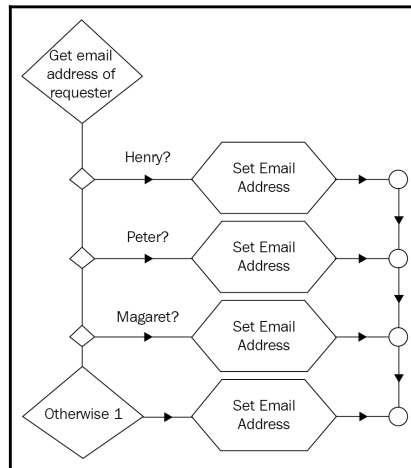
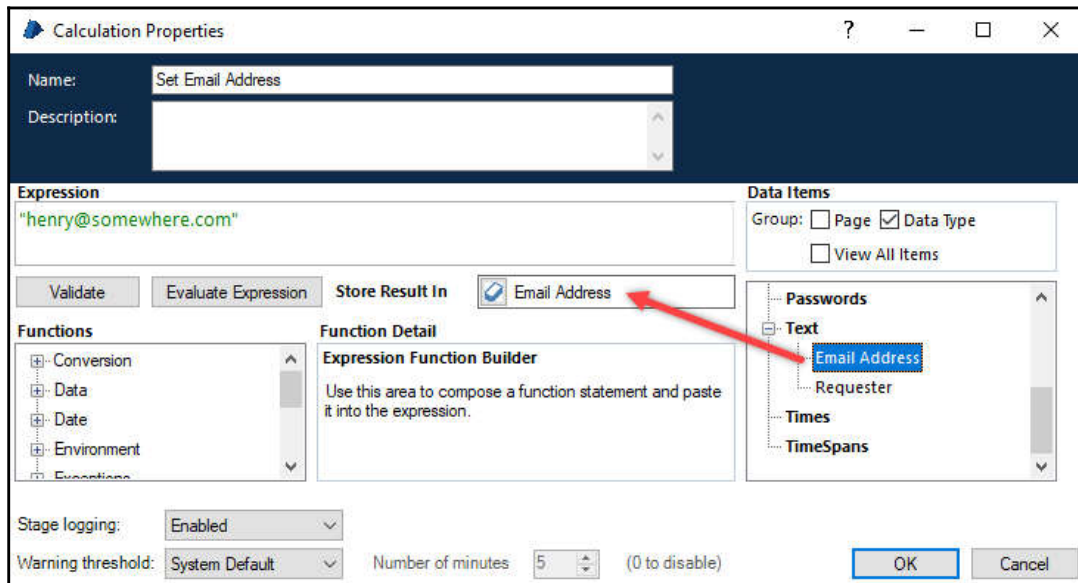

Graphic

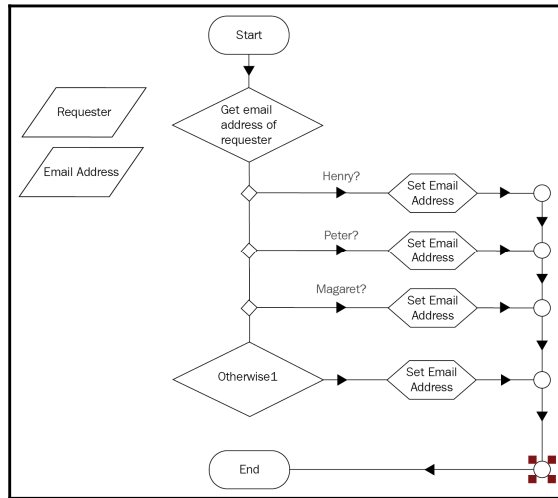

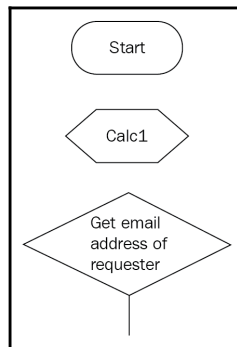

- Functions:** A list of functions under the 'Text' category. 'Replace' is highlighted with a red box.
- Function Detail:** Shows the configuration for the 'Replace' function. It includes:
 - Text:** [Email Template] (indicated by a red arrow from the 'Email Template' data item in the right panel).
 - Pattern:** "<Requester>" (indicated by a red arrow from the 'Requester' data item in the right panel).
 - NewText:** [Requester]
- Text:** A list of data items including 'Email Address', 'Email Message', 'Email Template', 'Requester', 'Times', and 'TimeSpans'.

Expression

```
Replace([Email Template], "<Requester>", [Requester])
```

Graphic

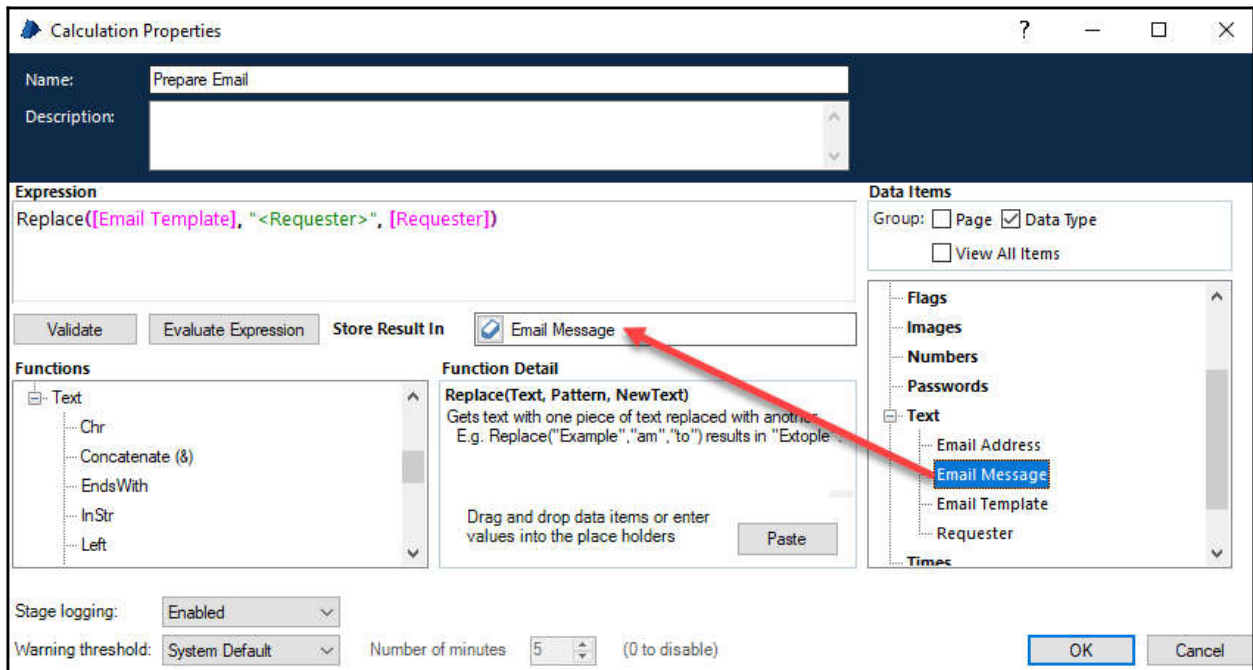

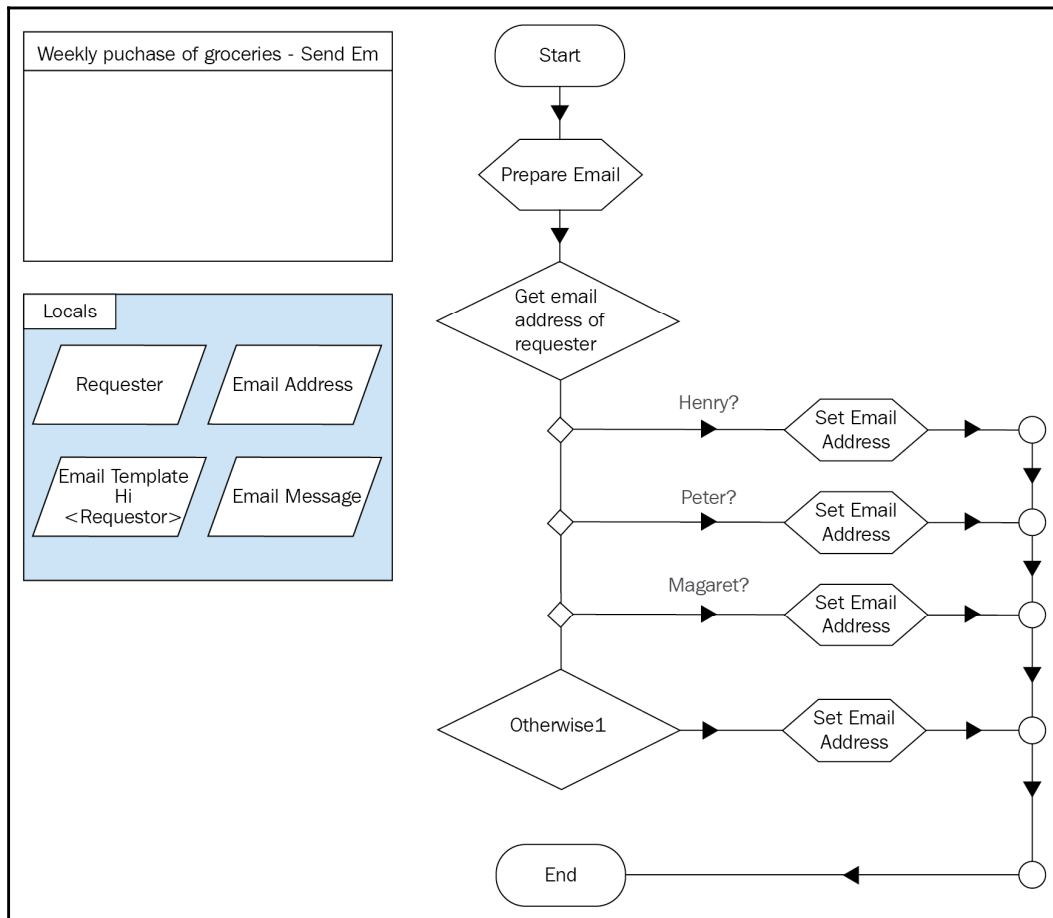

Graphic

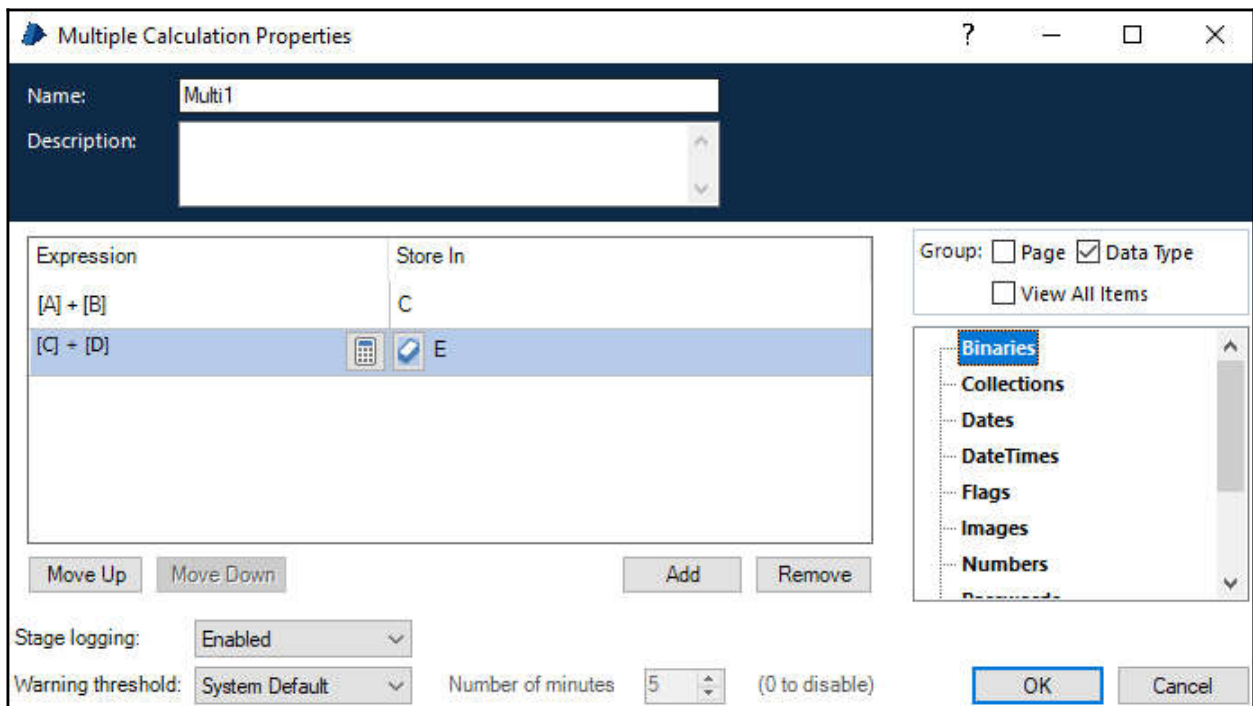

Chapter 5: Implementing Business Objects

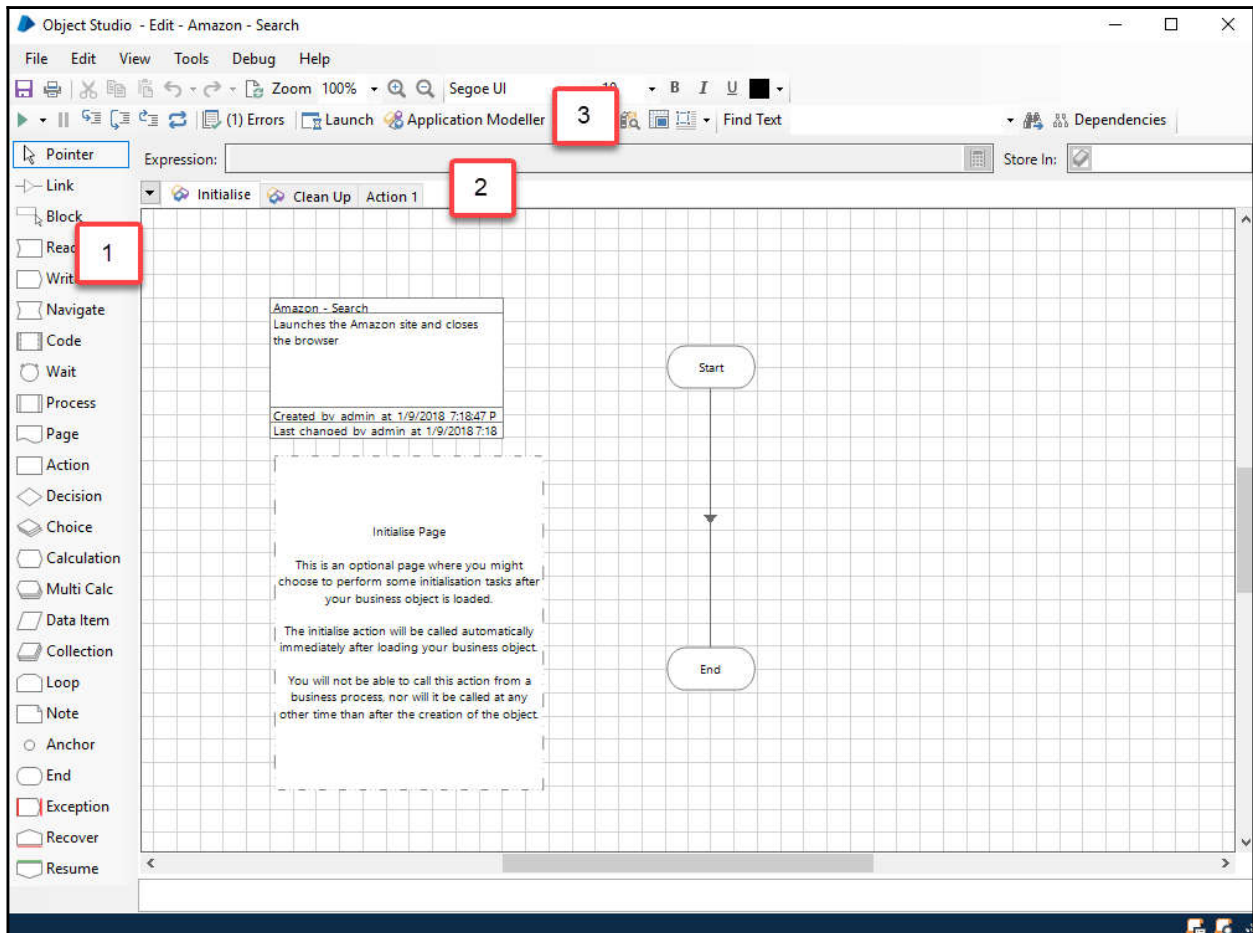

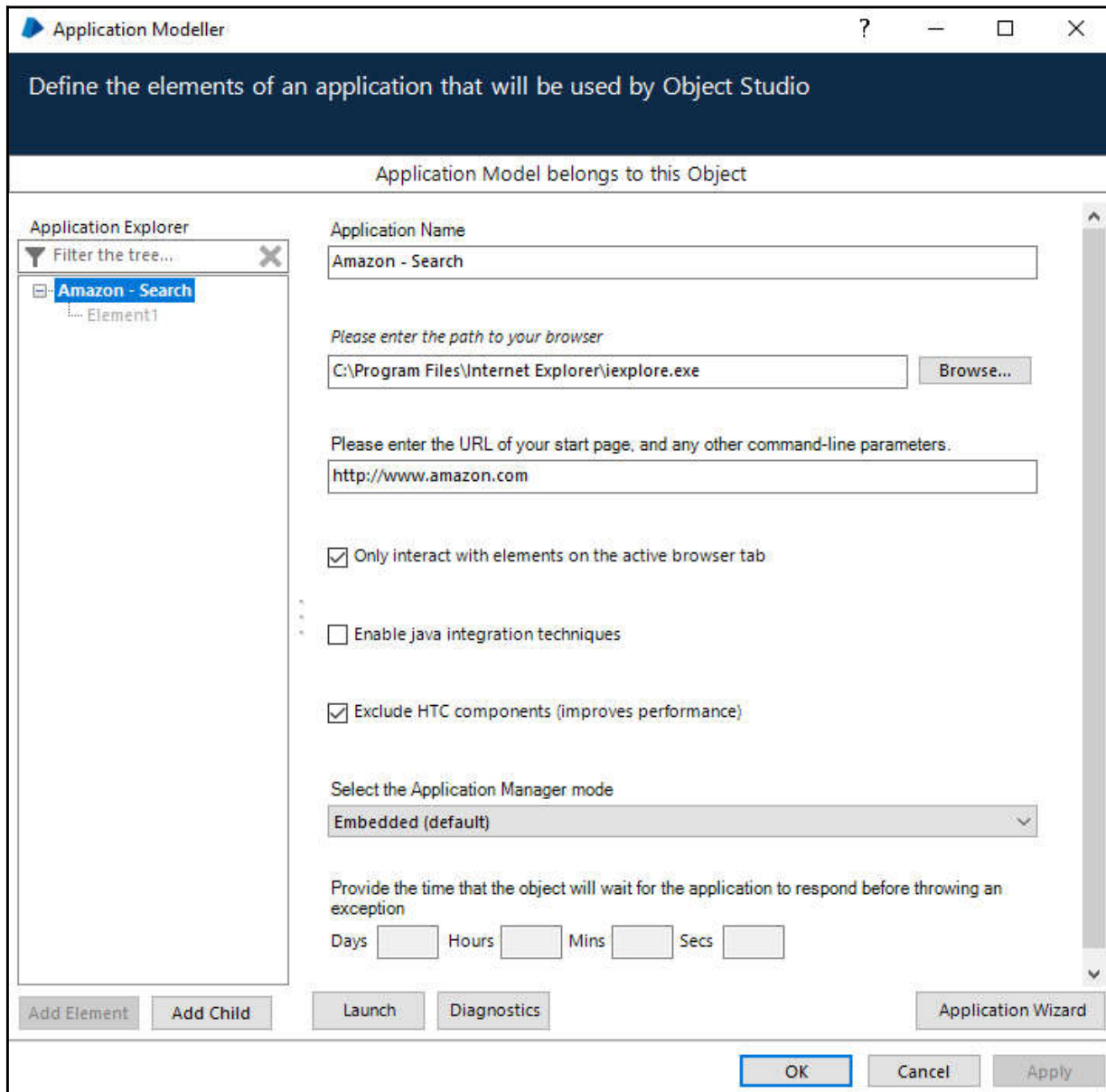

Graphic

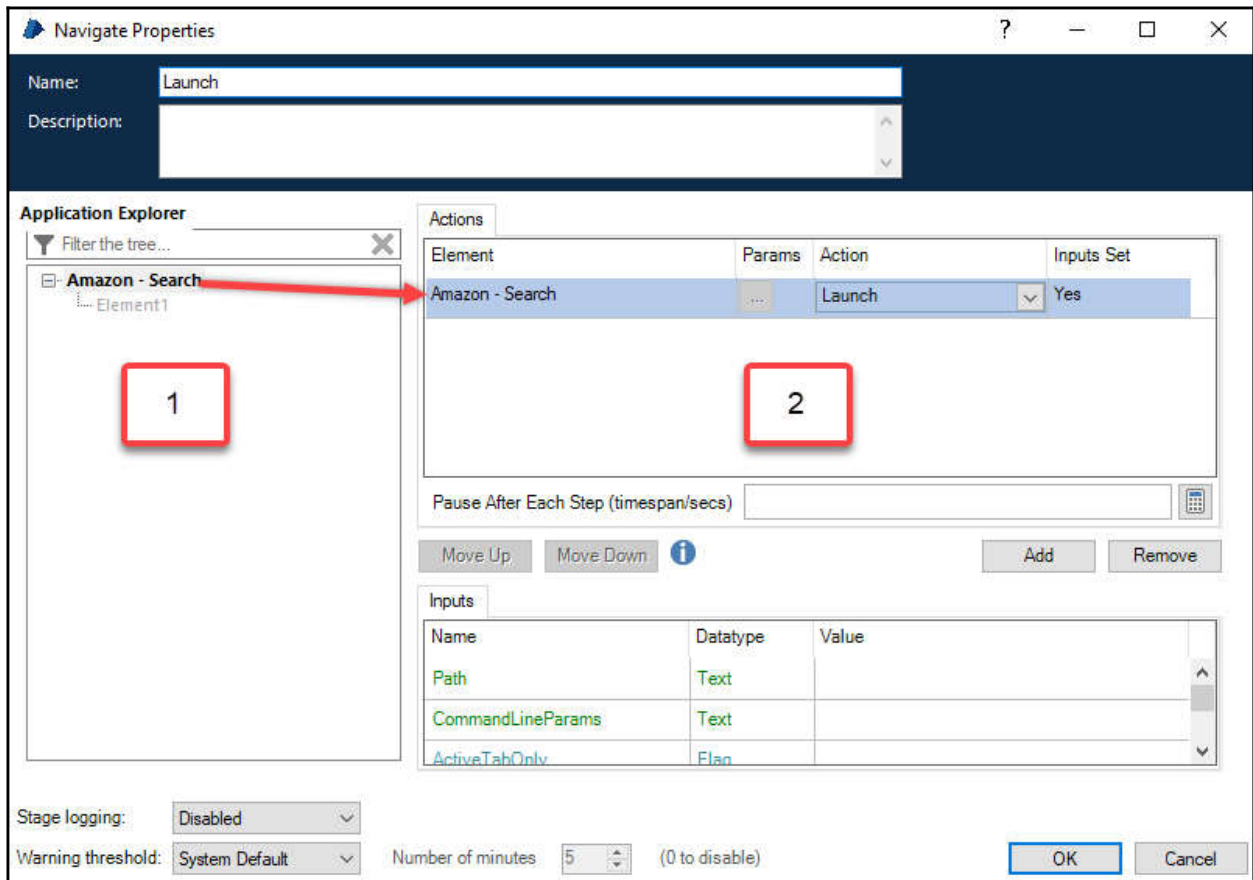

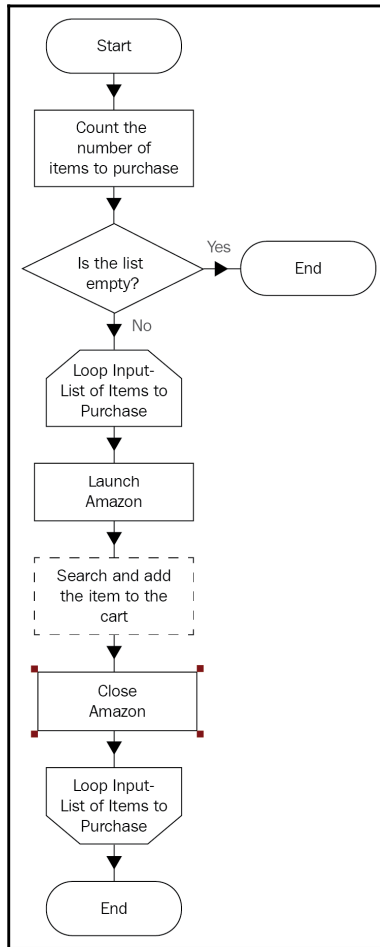

Chapter 6: Spying Elements

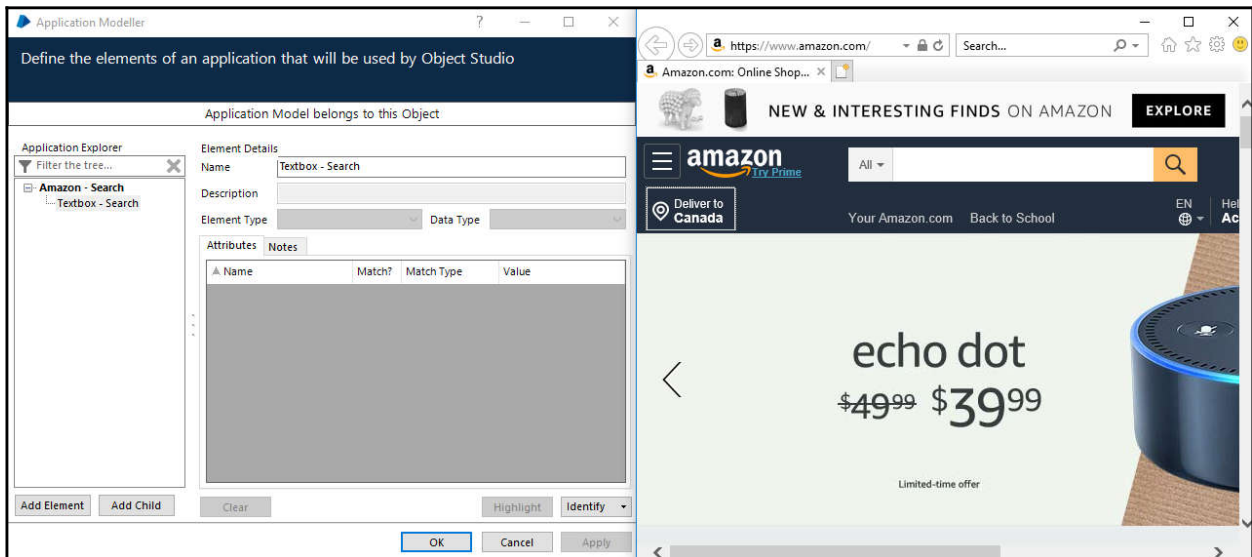

Graphic

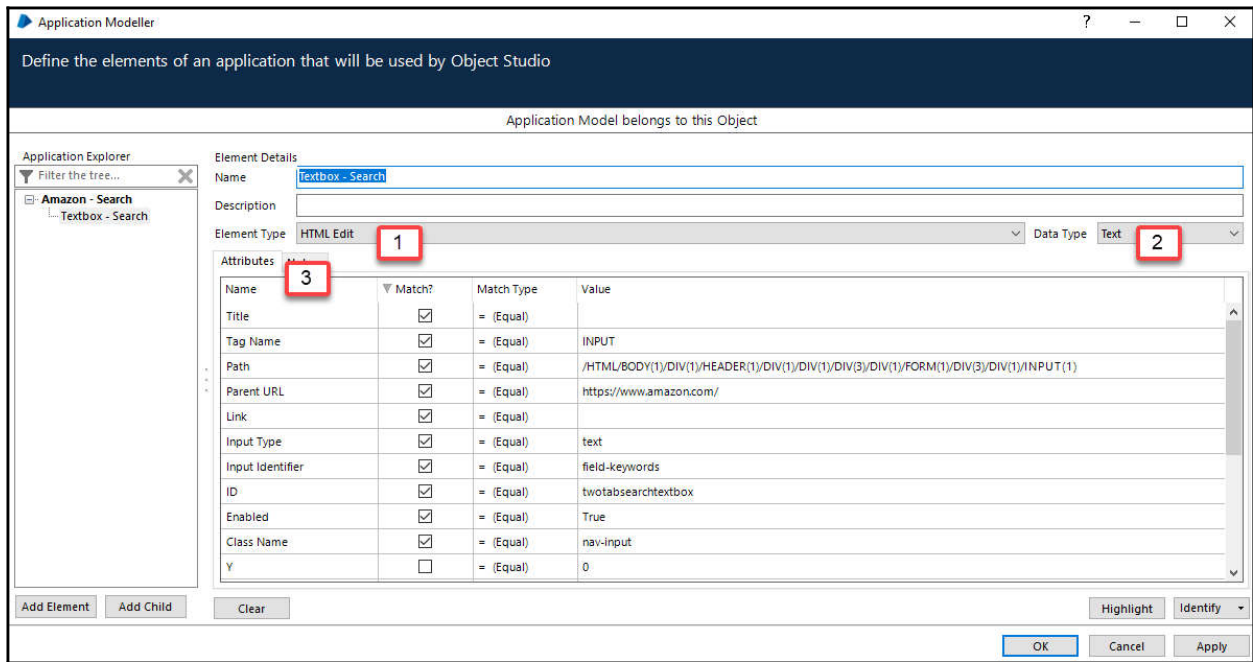

Name	Match?	Match Type	Value
Title	<input checked="" type="checkbox"/>	= (Equal)	
Tag Name	<input checked="" type="checkbox"/>	= (Equal)	INPUT
Path	<input checked="" type="checkbox"/>	= (Equal)	/HTML/BODY(1)/DIV(1)/HEADER(1)/DIV(1)/DIV(1)/DIV(3)/DIV(1)/FORM(1)/DIV(2)...
Parent URL	<input checked="" type="checkbox"/>	= (Equal)	https://www.amazon.com/
Link	<input checked="" type="checkbox"/>	= (Equal)	
Input Type	<input checked="" type="checkbox"/>	= (Equal)	submit
Input Identifier	<input checked="" type="checkbox"/>	= (Equal)	
ID	<input checked="" type="checkbox"/>	= (Equal)	
Enabled	<input checked="" type="checkbox"/>	= (Equal)	True
Class Name	<input checked="" type="checkbox"/>	= (Equal)	nav-input
Y	<input type="checkbox"/>	= (Equal)	0

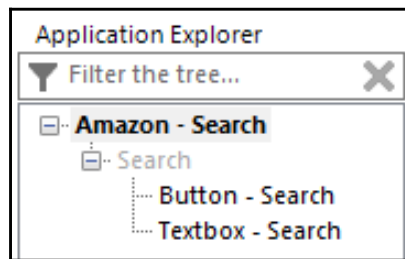
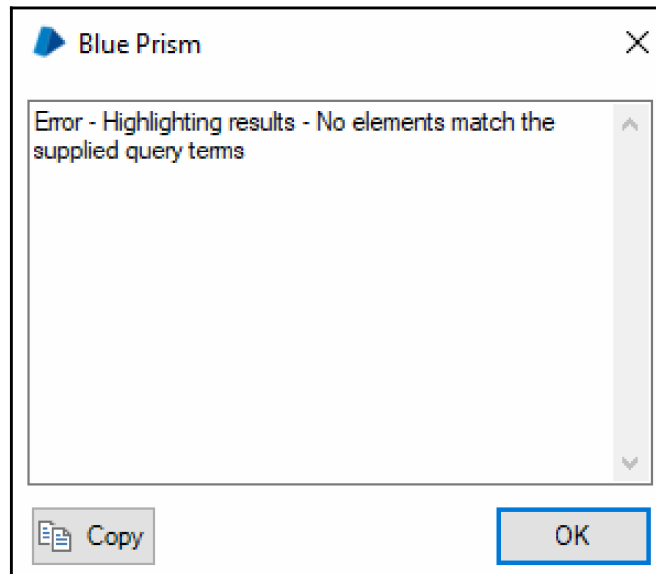

 **Using the Identification Tool - (Win32 mode)**

Use Ctrl and left-click to select the highlighted item, or Ctrl and right-click to cancel.

Press the Alt key to switch spy modes

Graphic

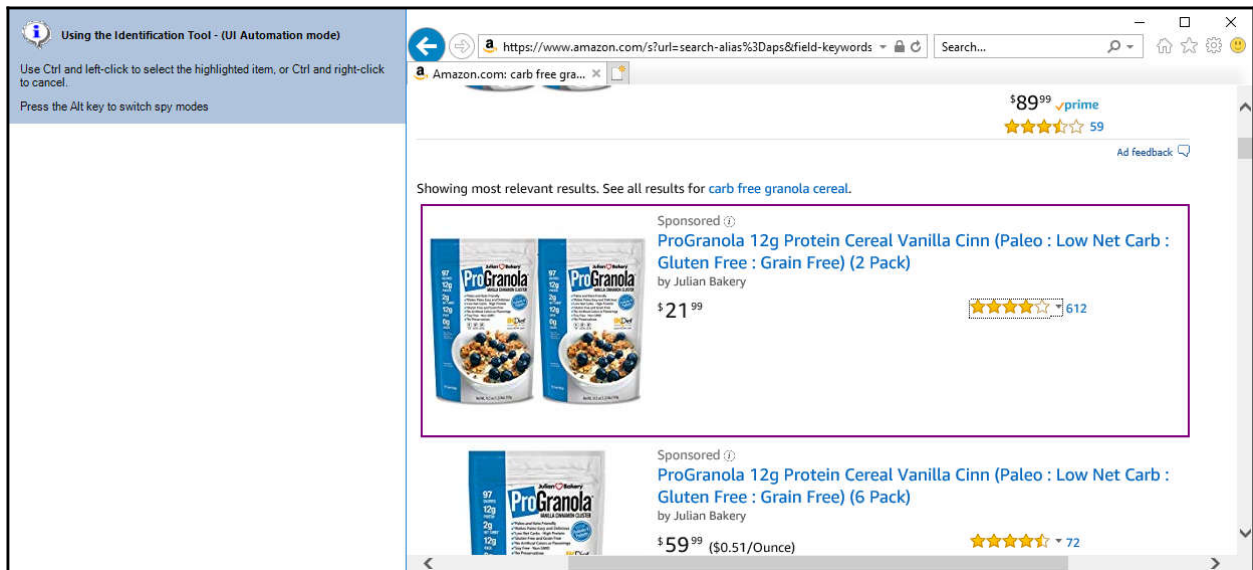

Element Details

Name

Description

Element Type Data Type

Attributes

Name	Match?	Match Type	Value
UIA Control Type	<input checked="" type="checkbox"/>	= (Equal)	ListItem
UIA Automation Id	<input checked="" type="checkbox"/>	= (Equal)	result_0
Parent UIA Automation Id	<input checked="" type="checkbox"/>	= (Equal)	s-results-list-atf
UIA Y	<input type="checkbox"/>	= (Equal)	196
UIA X	<input type="checkbox"/>	= (Equal)	410
UIA Width	<input type="checkbox"/>	= (Equal)	766
UIA Top Level Window ID	<input type="checkbox"/>	= (Equal)	
UIA Required	<input type="checkbox"/>	= (Equal)	False

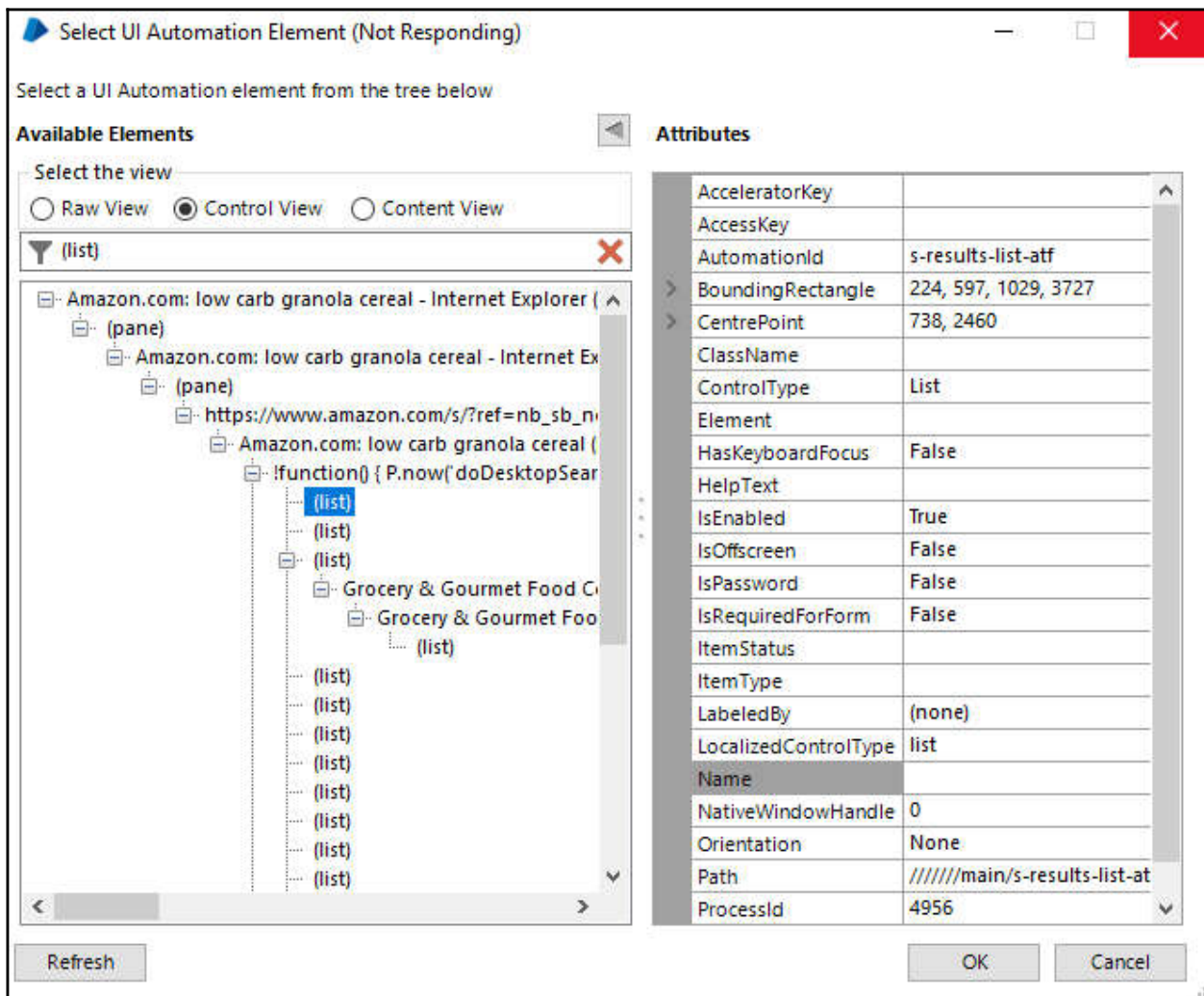

Graphic

Element Details

Name

Description

Element Type Data Type

Attributes Notes

Name	Match?	Match Type	Value
UIA Automation Id	<input checked="" type="checkbox"/>	= (Equal)	s-results-list-atf
UIA Y	<input type="checkbox"/>	= (Equal)	-31602
UIA X	<input type="checkbox"/>	= (Equal)	-31864
UIA Width	<input type="checkbox"/>	= (Equal)	766
UIA Top Level Window ID	<input type="checkbox"/>	= (Equal)	
UIA Required	<input type="checkbox"/>	= (Equal)	False
UIA Process Id	<input type="checkbox"/>	= (Equal)	10880
UIA Password	<input type="checkbox"/>	= (Equal)	False

Clear Highlight Identify

Blue Prism Region Editor

Select List Region | 100%

NEW & INTERESTING FINDS ON AMAZON EXPLORE

amazon

Deliver to Canada Your Amazon.com Back to School Gift Cards Registry EN Hello, S Account

1-16 of 161 results for "low carb granola cereal"

Show results for

Grocery & Gourmet Food Cold Breakfast Cereals

SPONSORED BY LARK ELLEN FARM

Link - Home

- Appearance: Visible True
- Behaviour: Font, Retain Image True
- Identification: Name Link - Home
- Region: Rectangle 46, 59, 135, 46
- Region Location: Location Method Image, Position Fixed, Search Padding 20, 15, 20, 15, Colour Tolerance 0, Greyscale False

Name: The name of this region

OK Cancel Apply

Chapter 7: Write, Wait, and Read

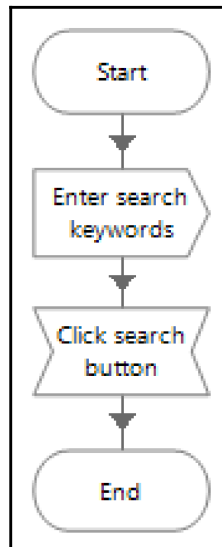
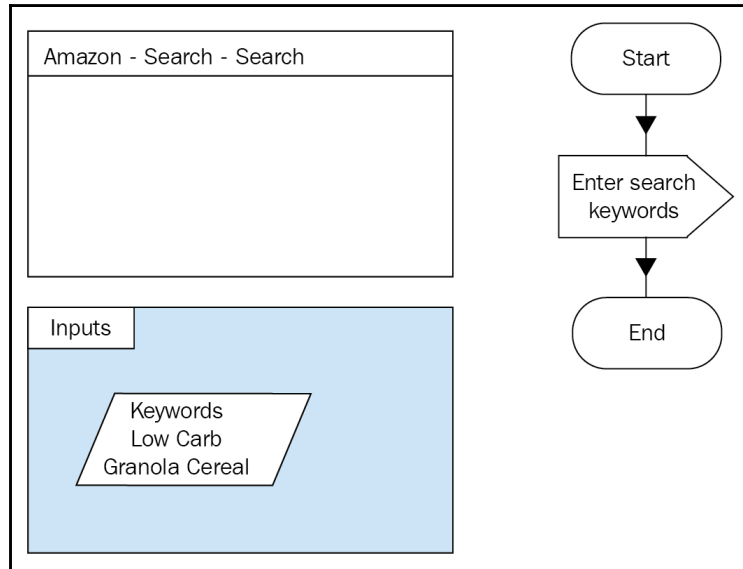

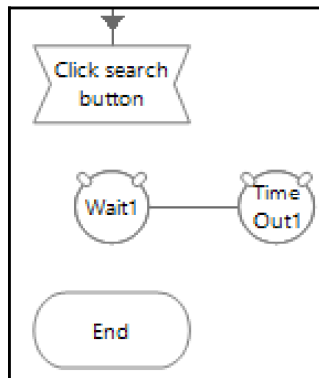

Exception Properties

Name:

Description:

Exception Type:

Exception Detail:

Preserve the type and detail of the current exception

Save screen capture

Stage logging:

Warning threshold: Number of minutes: (0 to disable)

Exception Detail

- Exception detail can be any valid automate expression.
- If you just need some text remember to enclose the text in quote marks.

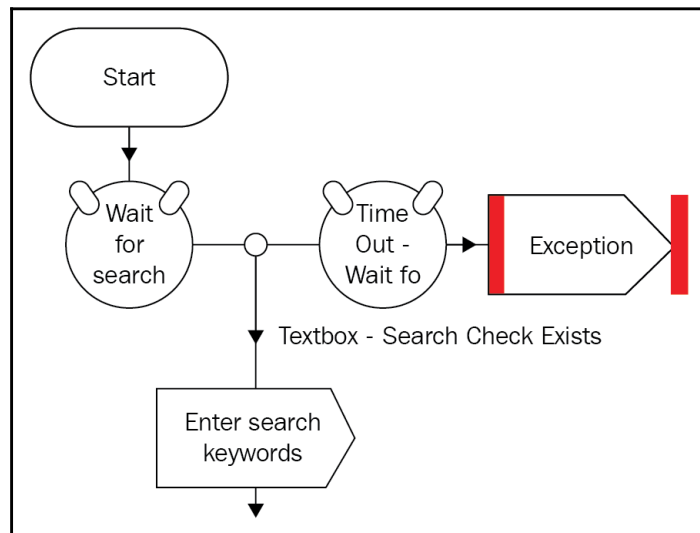
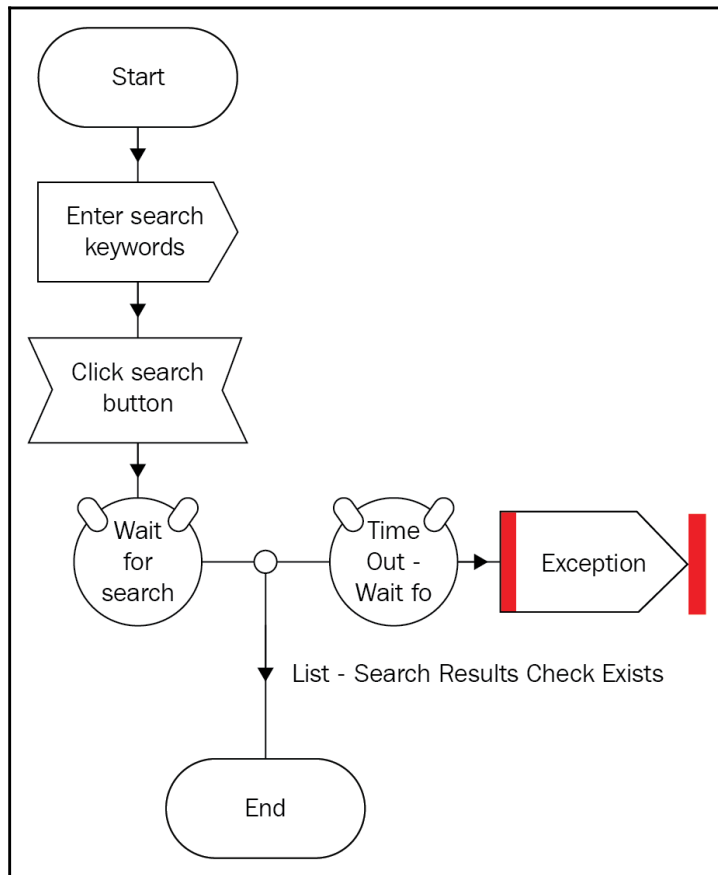

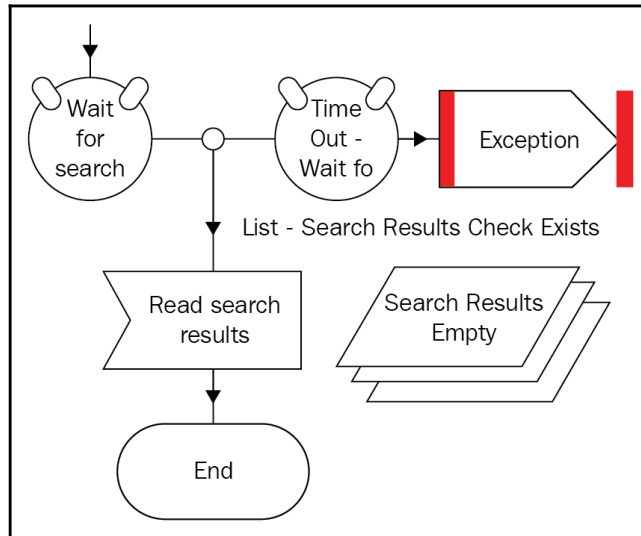

Graphic

Collection Properties

Name: Search Results

Description:

Fields	Initial Values	Current Values
Item Name (Text)		
Sponsored	P.when('A','SponsoredProductsRendering').execute('force-impression-logging-clicktime', function sponsoredRenderin...	
Sponsored	P.when('A','SponsoredProductsRendering').execute('force-impression-logging-clicktime', function sponsoredRenderin...	
Low Carb Granola Cereal, Gluten Free, Sugar Free, 4g Net Carbs, No Sugar Added, Non-GMO, No Artificial Sweeteners, %100...		
ProGranola® 12g Protein Cereal Vanilla Cinn (Paleo : Low Net Carb : Gluten Free : Grain Free) (15 Servings)		
Diabetic Kitchen Cinnamon Pecan Granola Cereal, 3g Net Carbs, No Sugar Added, Keto Friendly, Low Carb, Gluten-Free, High F...		
ProGranola 12g Protein Cereal Vanilla Cinn (Paleo : Low Net Carb : Gluten Free : Grain Free) (2 Pack)		
Amazon's Choice for "Low Carb Granola Cereal"		
ProGranola 12g Protein Cereal Vanilla Cinn (Paleo : Low Net Carb : Gluten Free : Grain Free) (6 Pack)		
Super 5 Seed Granola, 2 LBS By Gerbs - Top 12 Food Allergy Free & NON GMO - Preservative Free & Kosher - Pumpkin, Sunflo...		
Kitchfix Granola, Honey Pecan, 10 Oz		
Sponsored	P.when('A','SponsoredProductsRendering').execute('force-impression-logging-clicktime', function sponsoredRenderin...	
Sponsored	P.when('A','SponsoredProductsRendering').execute('force-impression-logging-clicktime', function sponsoredRenderin...	
ProGranola 12g Protein Cereal : (Espresso/Coffee) (Paleo : 3 Net Carbs : Gluten Free : Grain Free) (15 Servings)		
Kitchfix Grain Free Paleo Granola - Cocoa Sea Salt - Gluten Free NON GMO - Healthy & Crunchy Low Carb Snack - Breakfast C...		
ProGranola 12g Protein Cereal Vanilla Cinn (Paleo : Low Net Carb : Gluten Free : Grain Free) (45 Servings) (3 Pack)		

Reset to Initial Value whenever this page runs Hide from other pages in the process Single Row

OK Cancel

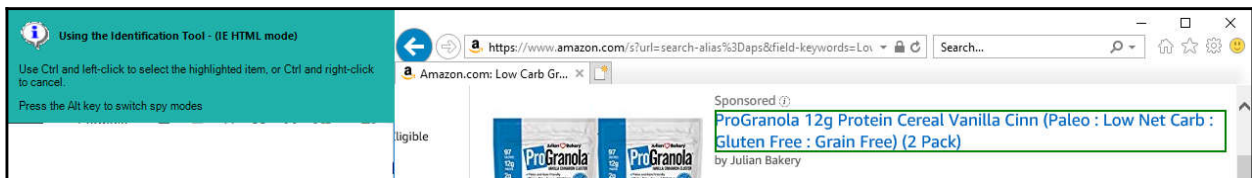
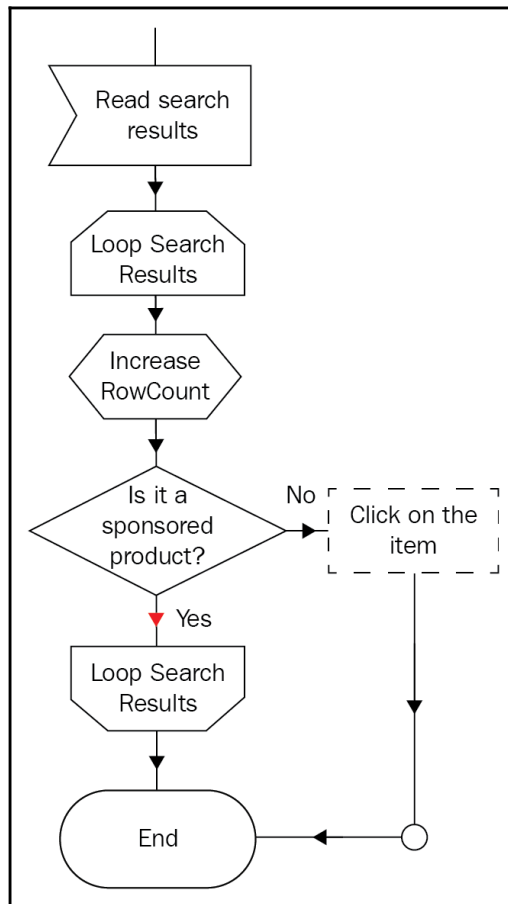

Graphic

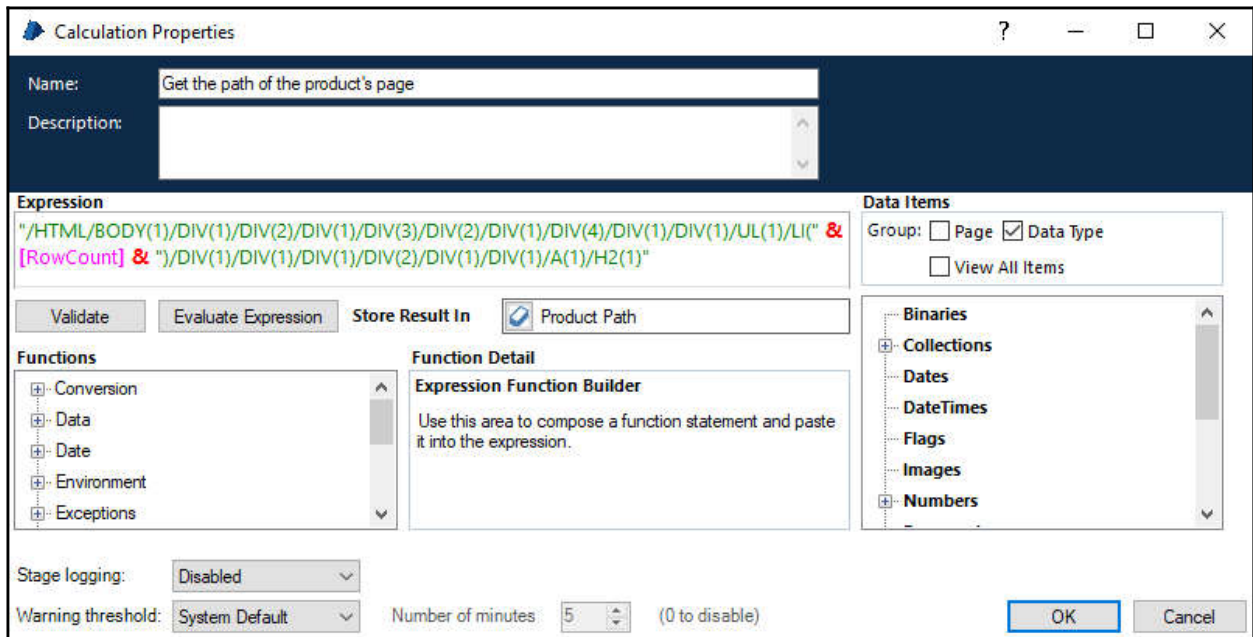

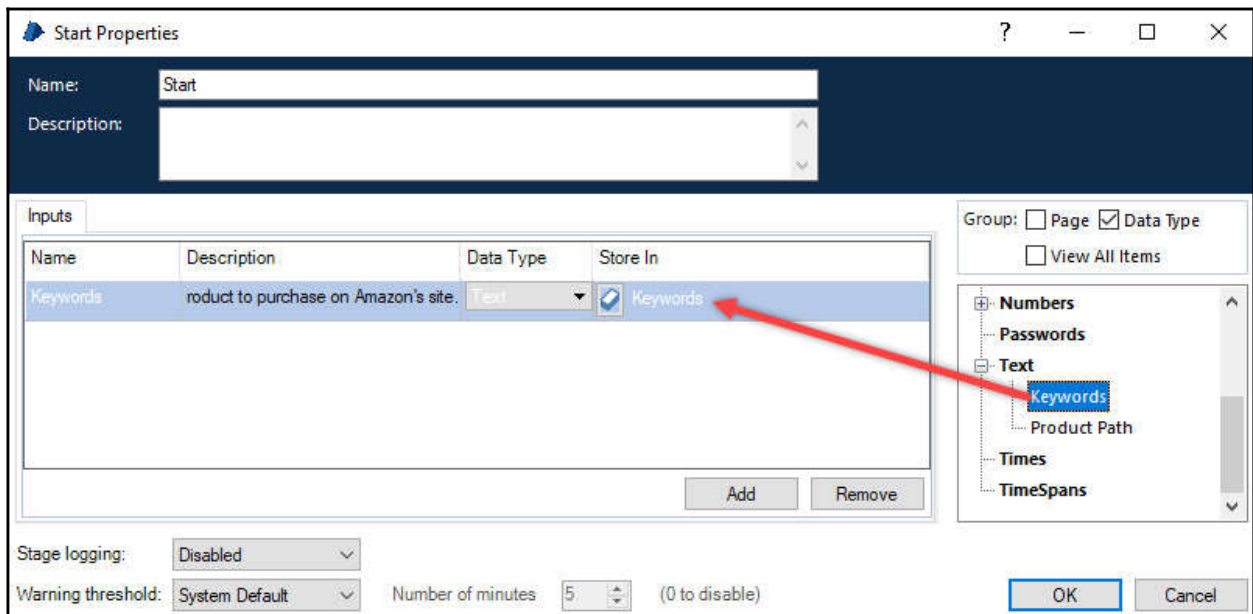
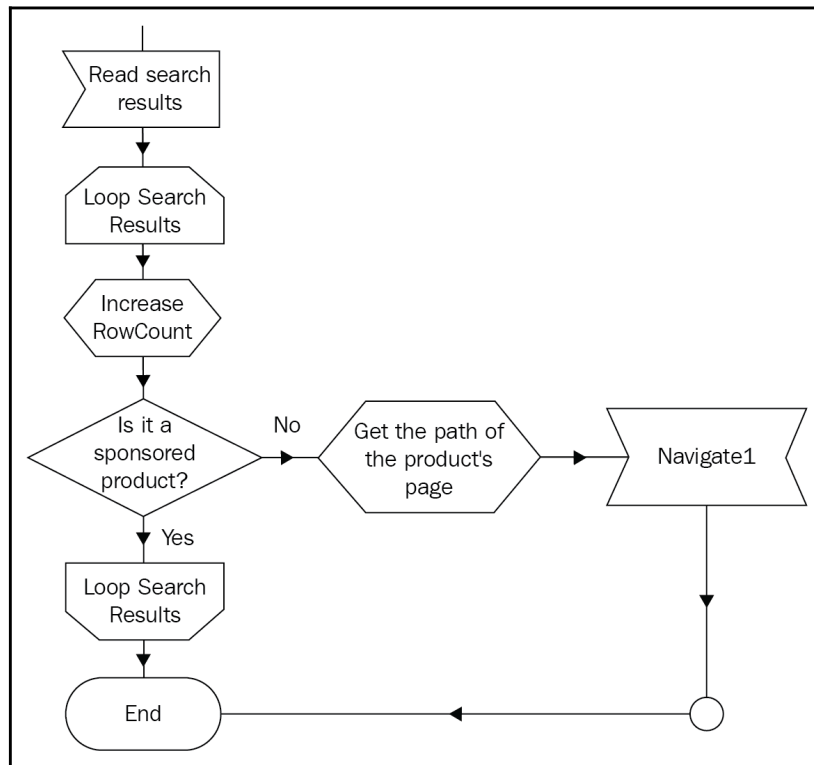

Subscribe & Save 5% 15%
 \$6.64 (\$0.60 / Ounce) Unlock 15% savings by subscribing to 5 products. [Learn more](#)

One-time Purchase
\$6.99 (\$0.64 / Ounce)

This item does not ship to United Kingdom. Please check other sellers who may ship internationally. [Learn more](#)

Deliver to United Kingdom

Qty: 1

[Turn on 1-click ordering](#)

Click One-time Purchase for the Add to Cart button to appear

amazon **low fat granola cereal** Shop school supplies

Deliver to Canada Browsing History's Amazon.com Today's Deals Gift Cards Registry Sell EN Hello, Account & Lists Orders Try Prime Cart

Grocery Deals Snacks Breakfast Warm Beverages Cold Beverages Cooking Staples Baby Food Candy & Chocolate Prime Pantry Subscribe & Save International Foods

Buy 2, Save 25% on Nutrition & Wellness Essentials [Shop now](#)

3 search results for "low fat granola cereal"

Kellogg's Breakfast Cereal, Low Fat Granola with Raisins, Low Fat, Good Source of Fiber. Single Serve. 2.2 oz Box(Pack of 70) by Kellogg's

Amazon's Choice for "low fat granola cereal"

47 customer reviews | 4 answered questions

Price: **\$38.19** (\$0.25 / Ounce)

In Stock. Ships from and sold by Amazon.com in [easy-to-open packaging](#). Gift-wrap available.

Subscribe & Save 5% 15%
 \$36.28 (\$0.25 / Ounce) Save 5% now and up to 15% on auto-deliveries when you subscribe to 5 or more products. [Learn more](#)

One-time Purchase **2**
\$38.19 (\$0.25 / Ounce)

This item does not ship to Canada. Please check other sellers who may ship internationally. [Learn more](#)

Deliver to Canada

Qty: 1 [Turn on 1-click ordering](#)

1

Graphic

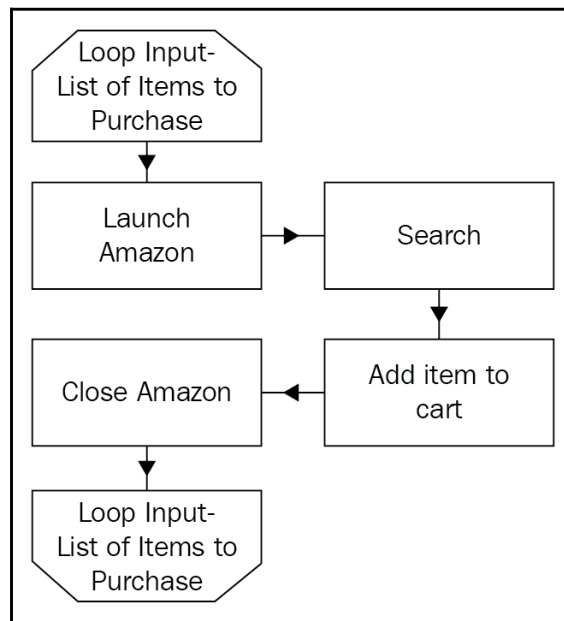
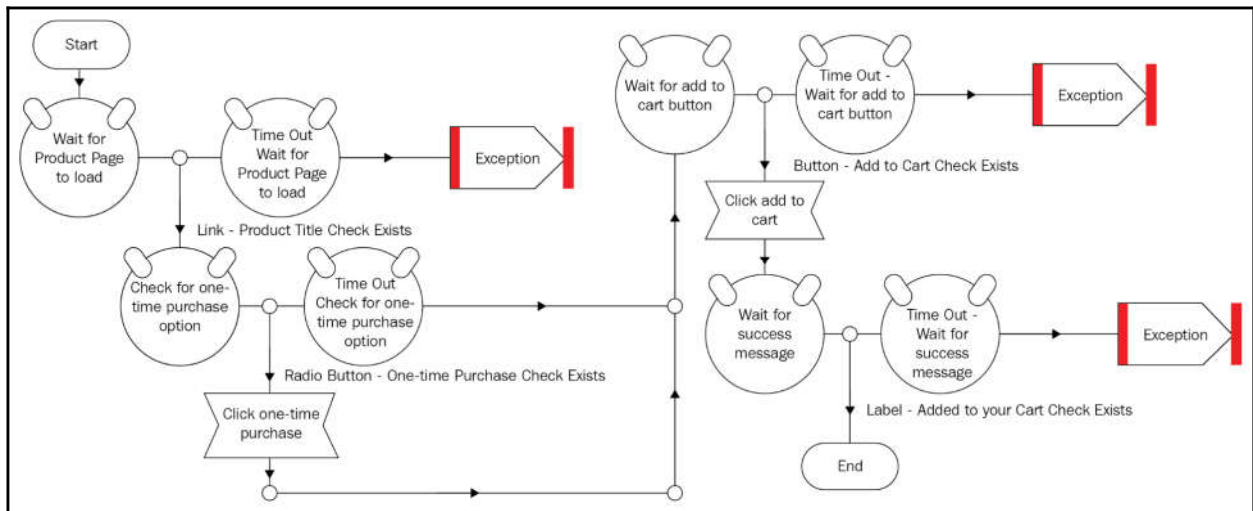

Chapter 8: Working with Excel

	A	B	C
1	Item Name	Status	Remarks
2	Low Fat Granola Cereal		
3	Back to Nature Non-GMO Granola Clusters		

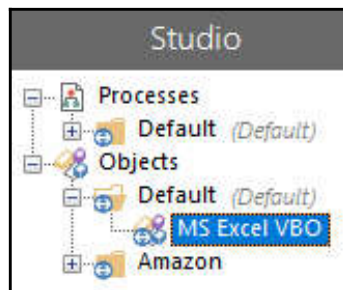

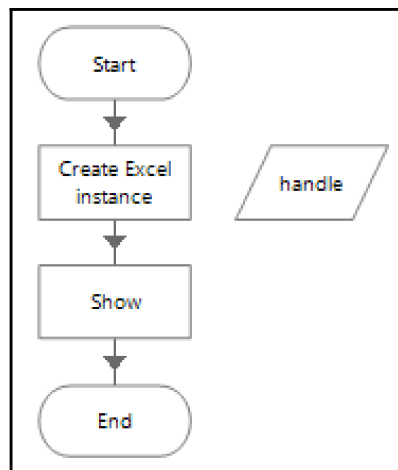
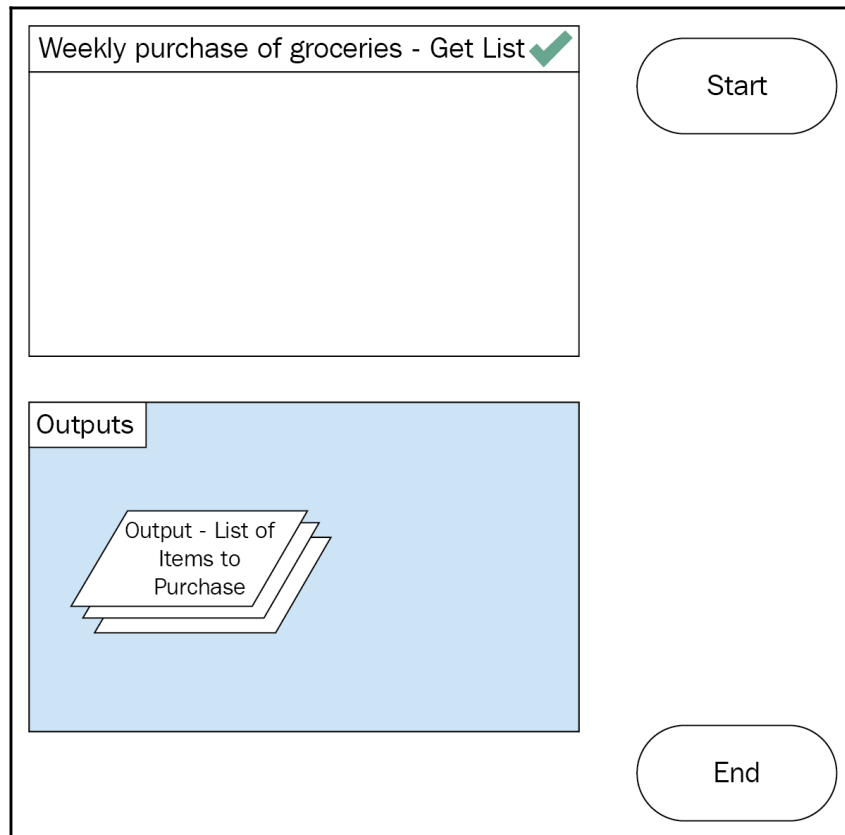

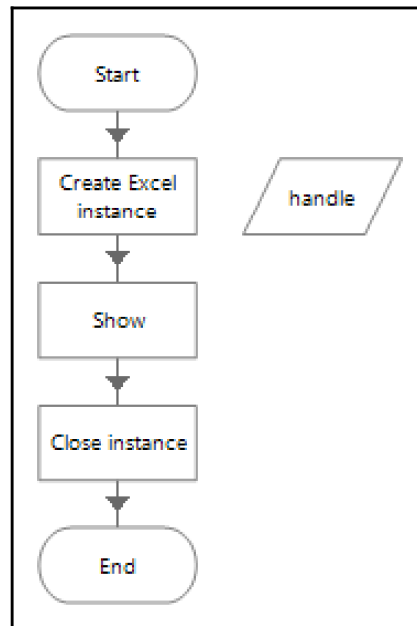

Inputs	Outputs	Code
		<pre>1 2 Dim excel as Object = CreateObject("Excel.Application") 3 4 ' Create a GUID with which we can kill the instance later 5 ' if we have to play hardball to get rid of it. 6 excel.Caption = System.Guid.NewGuid().ToString().ToUpper() 7 8 handle = GetHandle(excel)</pre>

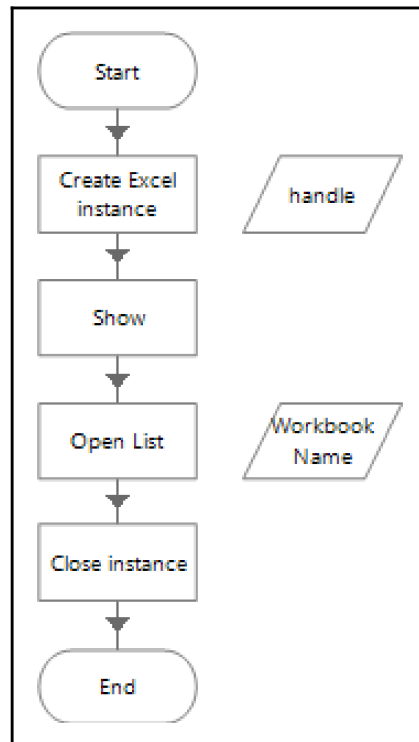

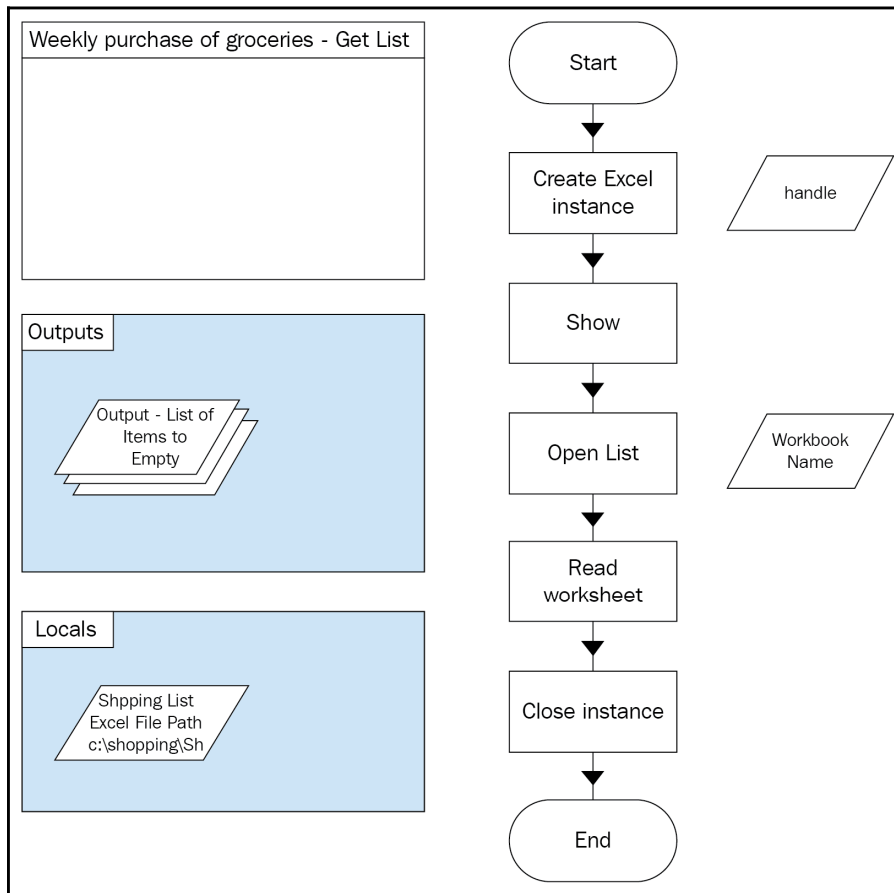

Fields	Initial Values	Current Values
Item Name (Text)		Status (Text)
Low Fat Granola Cereal		Remarks (Text)
Back to Nature Non-GMO Granola Clusters		

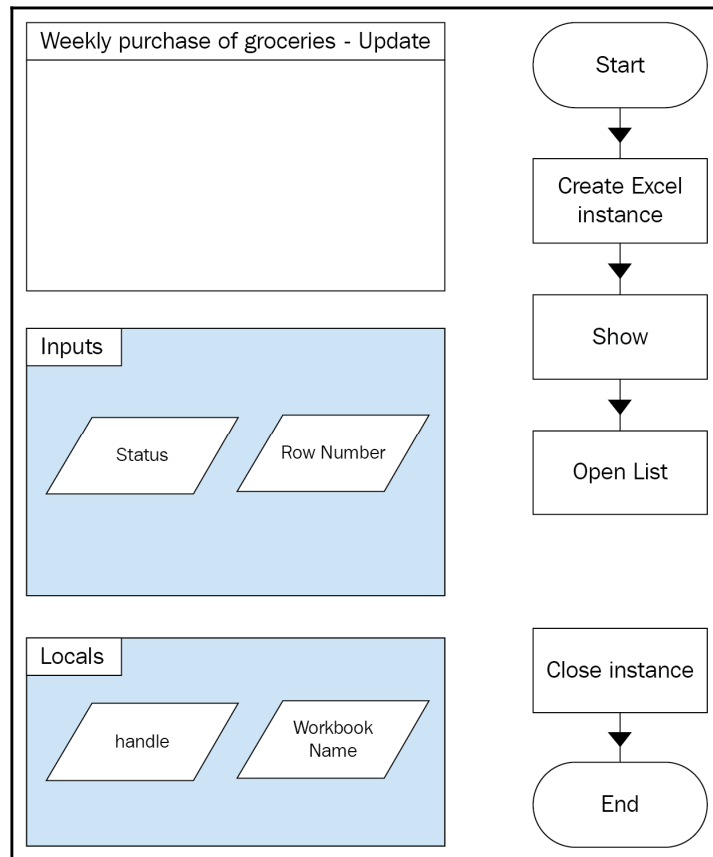

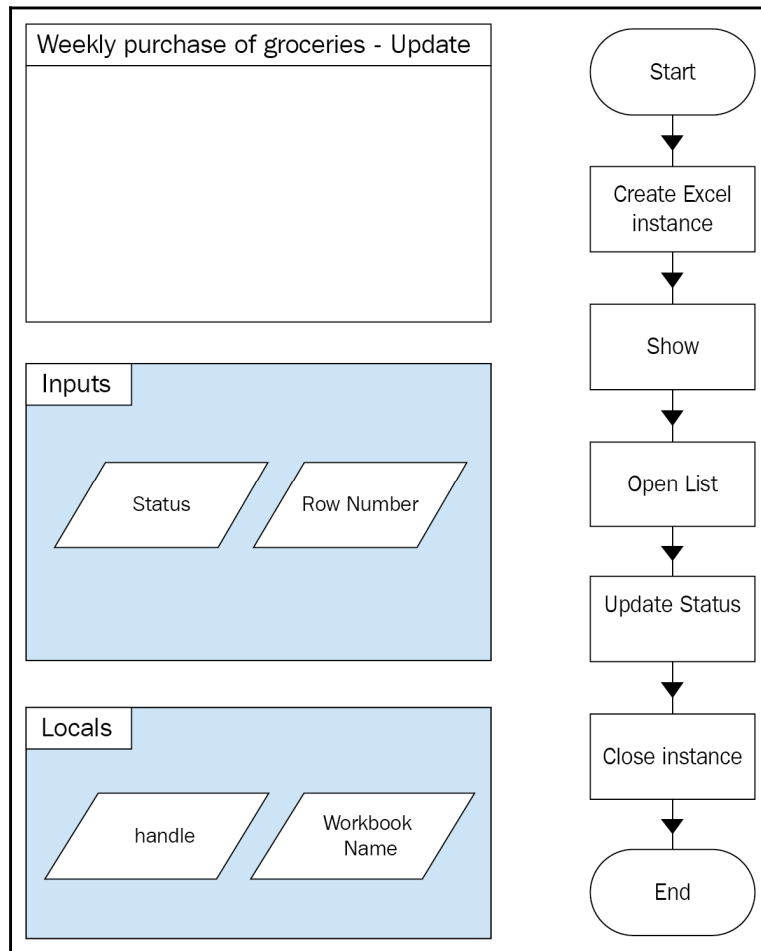

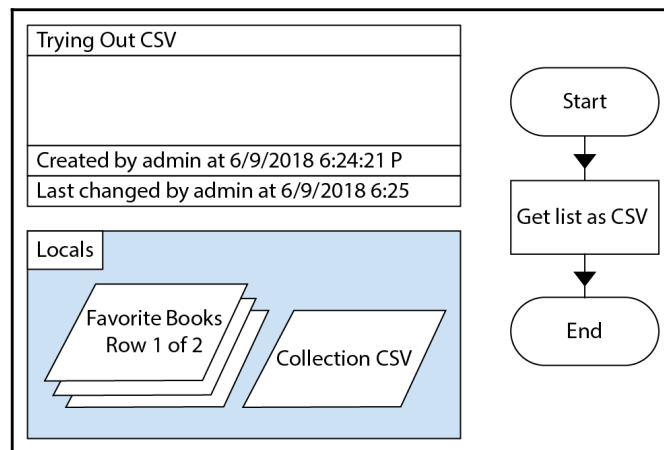
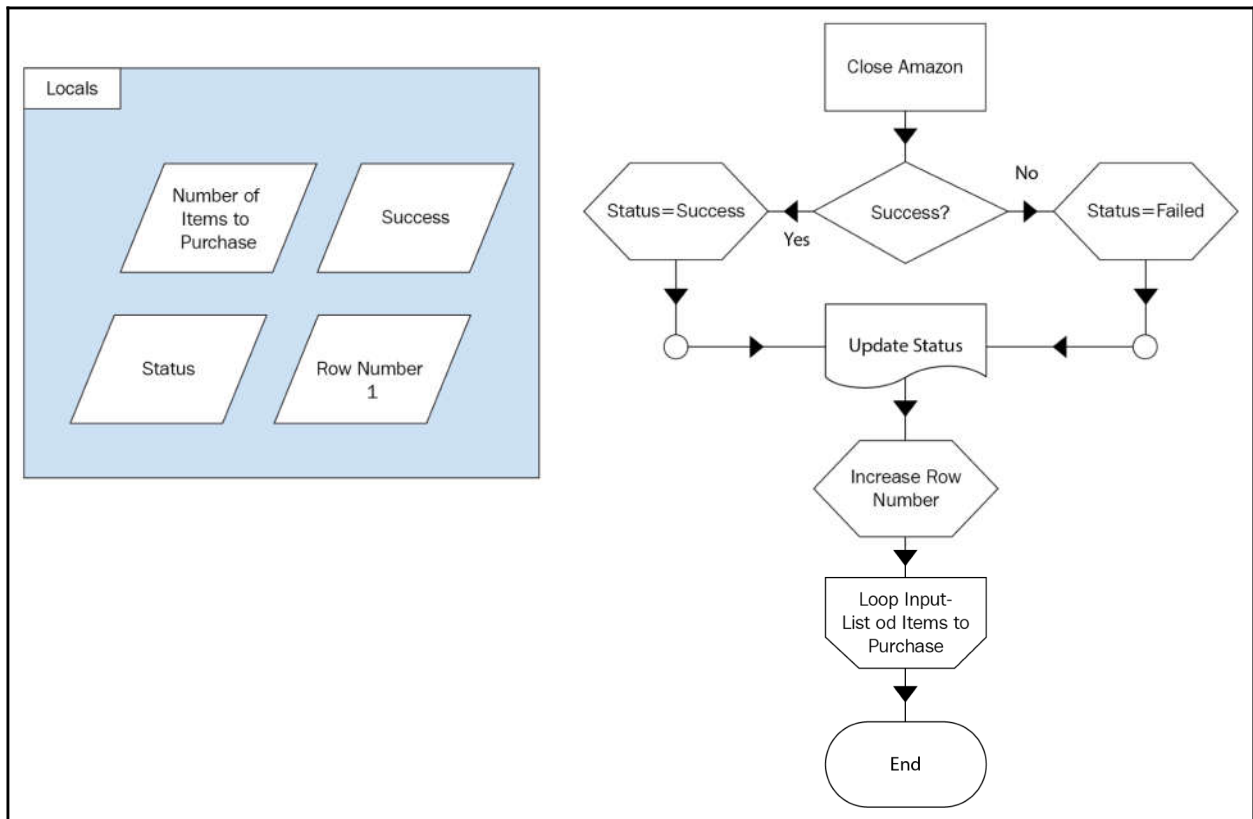

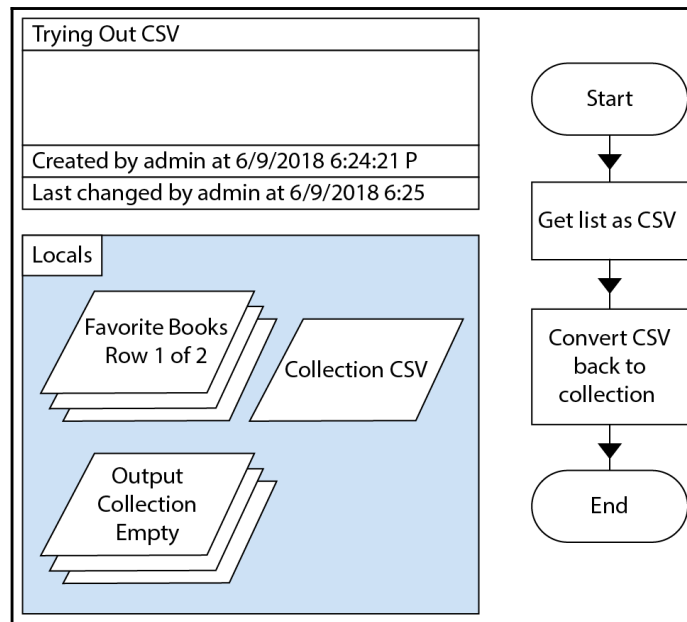
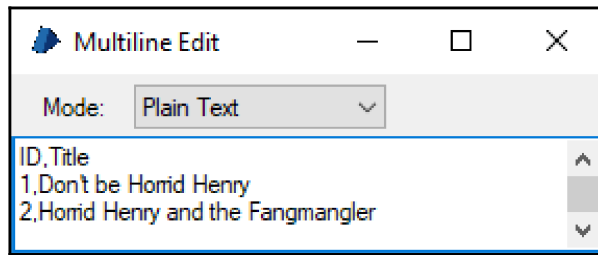

Collection Properties

Name:

Description:

Fields	Initial Values	Current Values
ID (Text)		Title (Text)
1		Don't be Horrid Henry
2		Horrid Henry and the Fangmangler

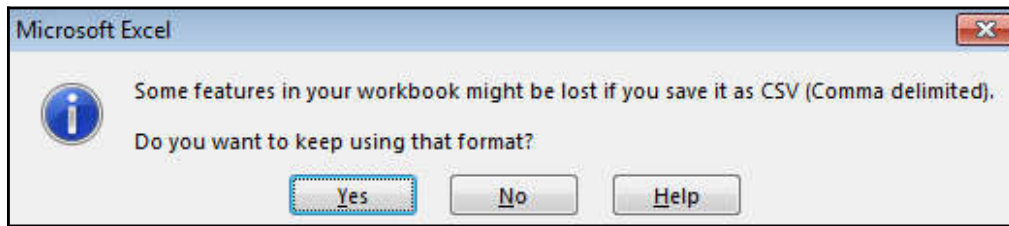

Chapter 9: Sending and Receiving Emails

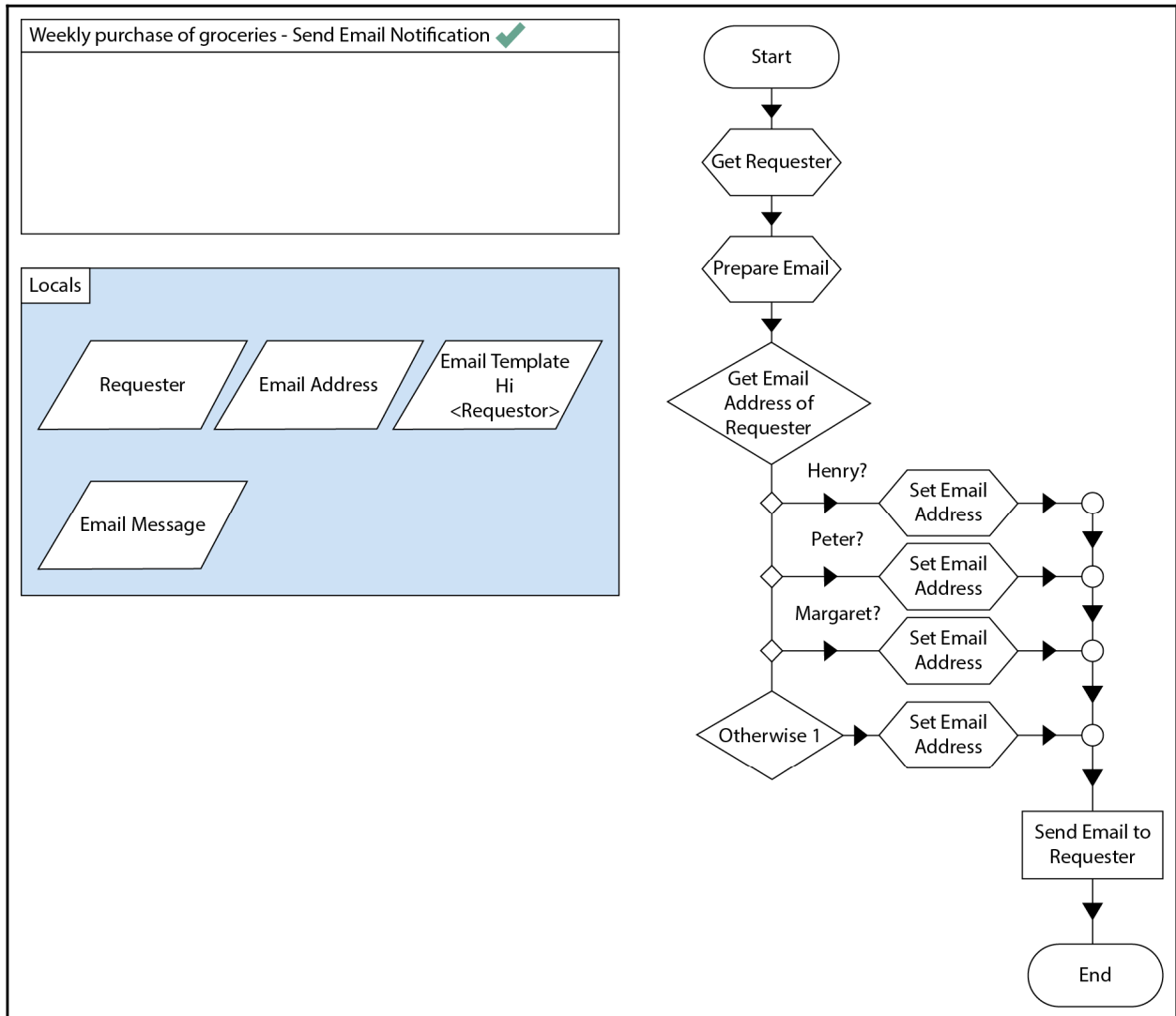

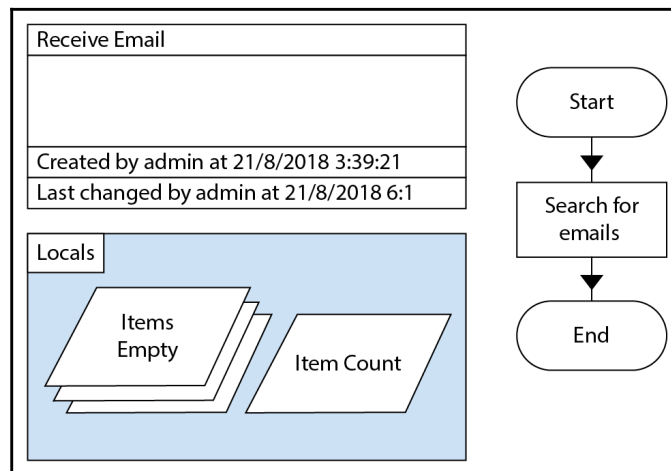
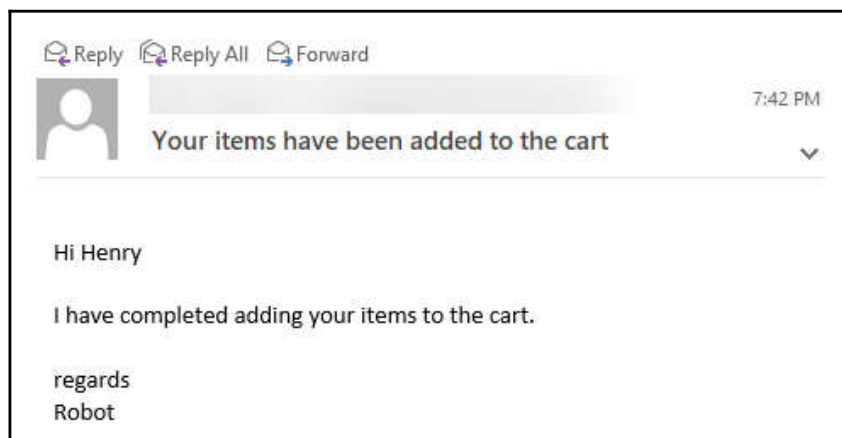
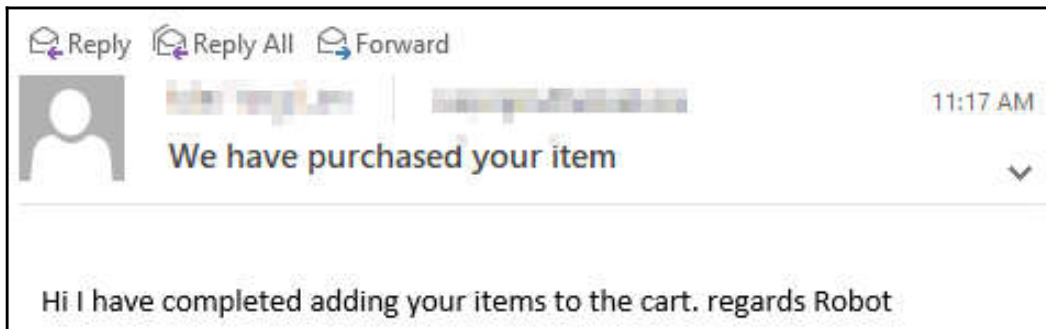

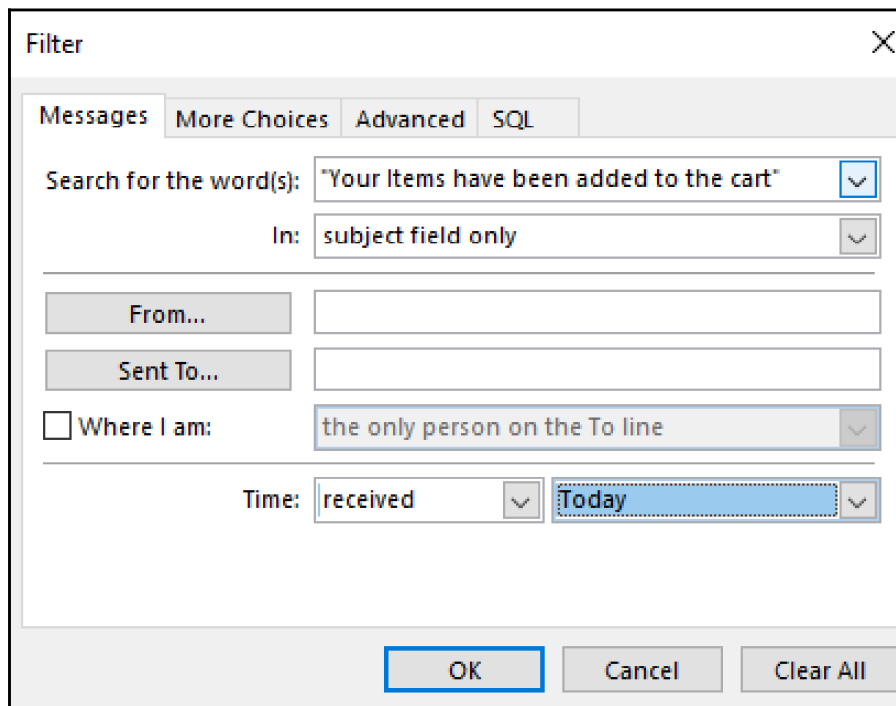

Chapter 10: Control Room and Work Queues

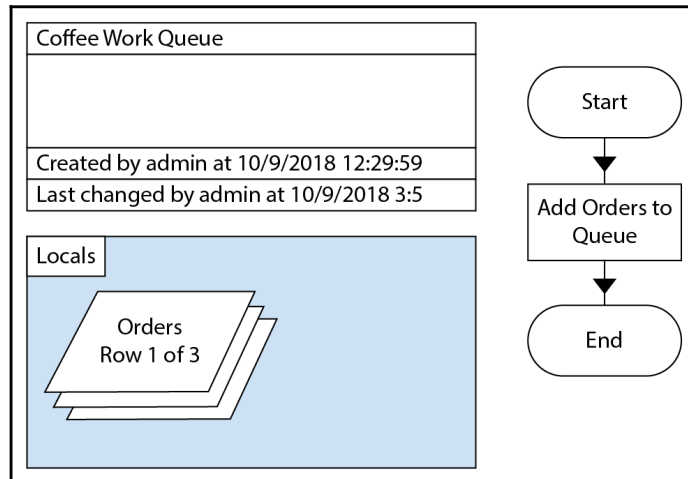
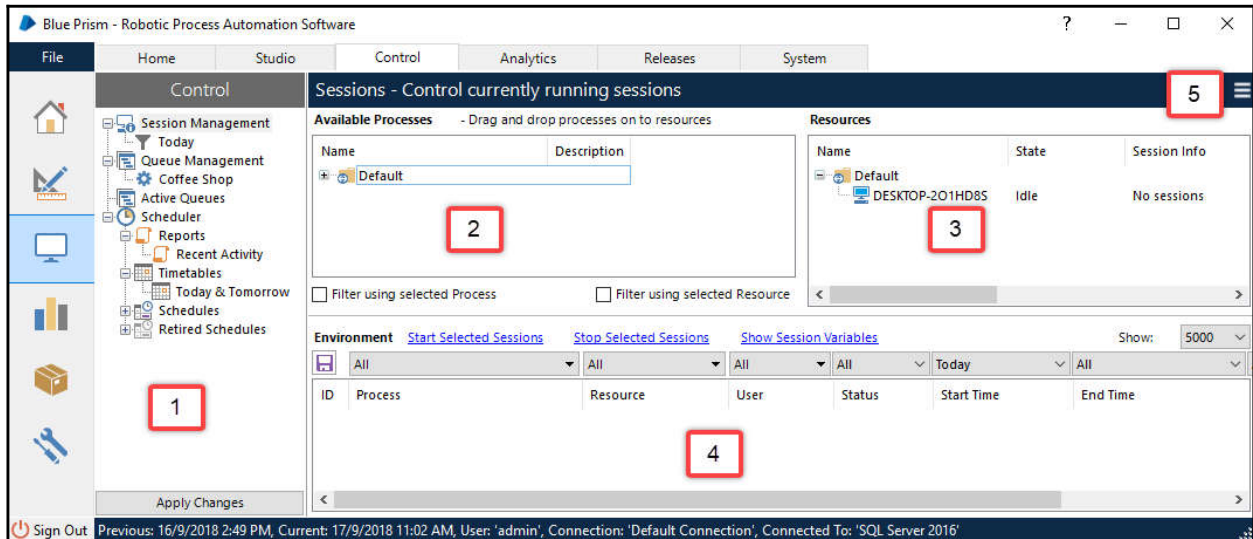

Graphic

Queue Name	Status	Worked	Pending	Referred	Total	Average Case Duration	Total Case Duration
Coffee Shop	Running	0	3	0	3	00:00.000	00:00.000

Below this table is the 'Queue Contents' section, which shows a list of items in the queue:

Item Key	Priority	Status	Tags	Resource	Attempt	Created	Last Updated	Next Review
3	0			DESKTOP-201HD	1	15/9/2018 3:12:07 PM	15/9/2018 3:12:07 PM	
2	0			DESKTOP-201HD	1	15/9/2018 3:12:07 PM	15/9/2018 3:12:07 PM	
1	0			DESKTOP-201HD	1	15/9/2018 3:12:07 PM	15/9/2018 3:12:07 PM	

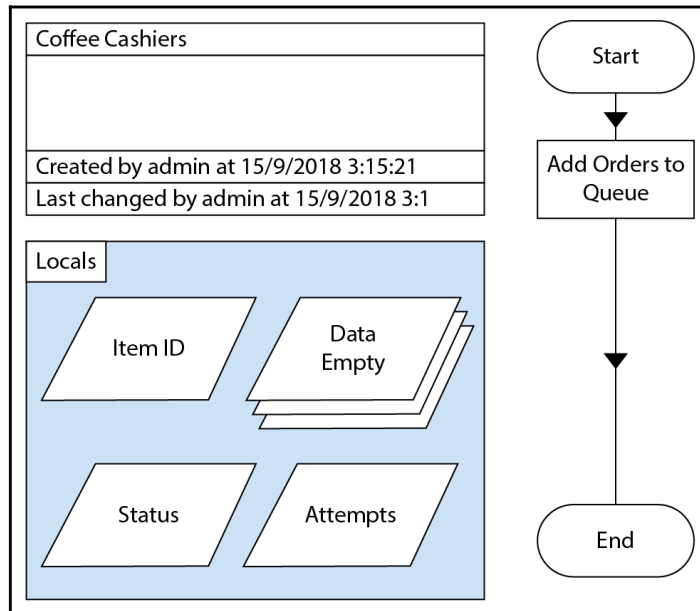

Queue Contents [Clear Filters](#) [Show Positions in Queue](#)

All	All	All	All	All	All
Item Key	Priority	Status	Tags	Resource	
1	0	Pending		DESKTOP-201HD	

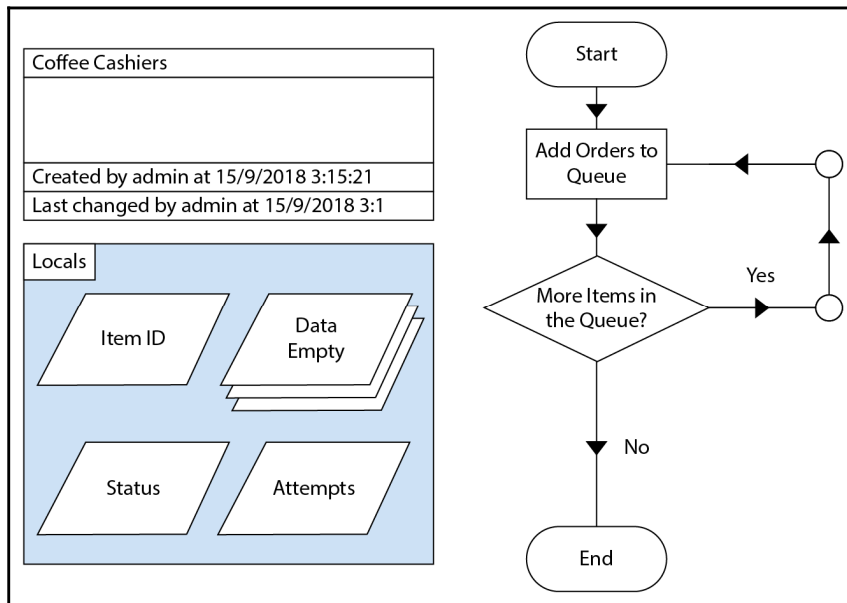

▶	3	0	Exception: Automatically set exception at CleanUp
▶	2	0	Exception: Automatically set exception at CleanUp
▶	1	0	Exception: Automatically set exception at CleanUp

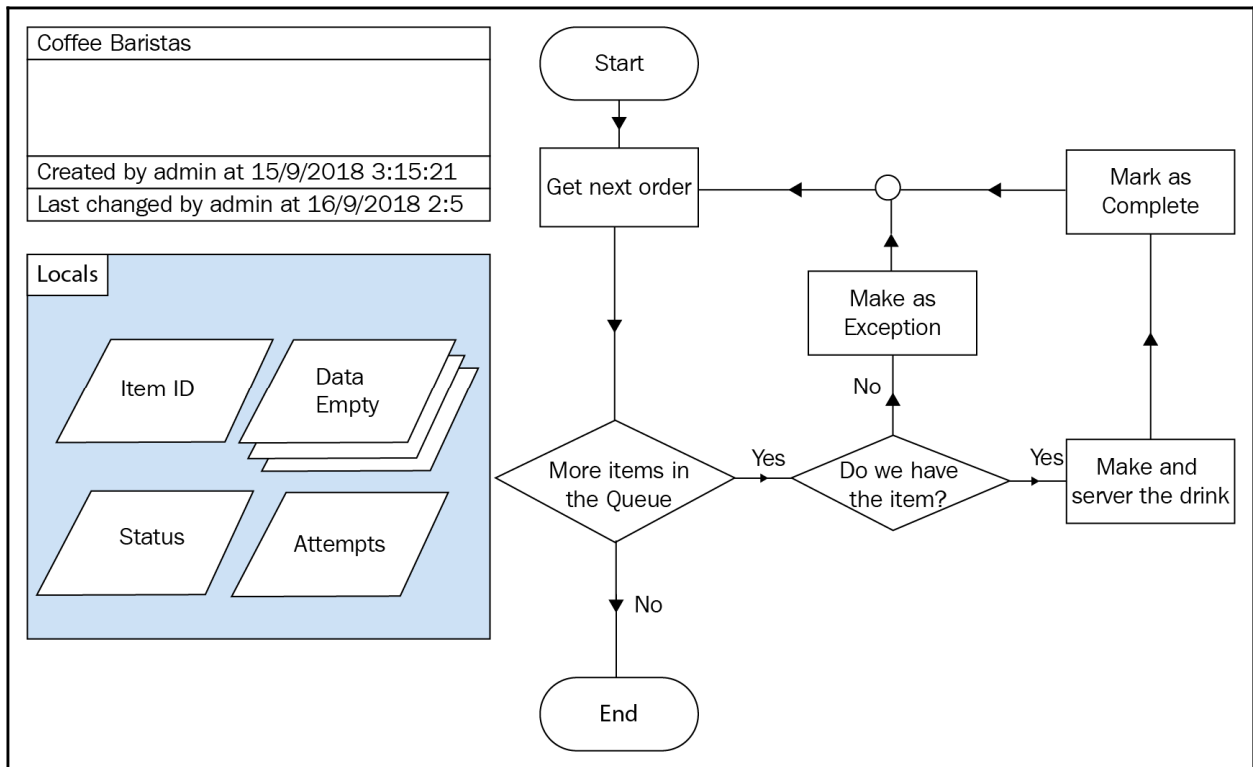

Queue Contents [Clear Filters](#) [Show Positions in Queue](#)

All	All	All	All	All	All
	Item Key	Priority	Status	Tags	Resource
✓	3	0	Pending		DESKTOP-201HD
✓	2	0	Pending		DESKTOP-201HD
✓	1	0	Pending		DESKTOP-201HD

Graphic

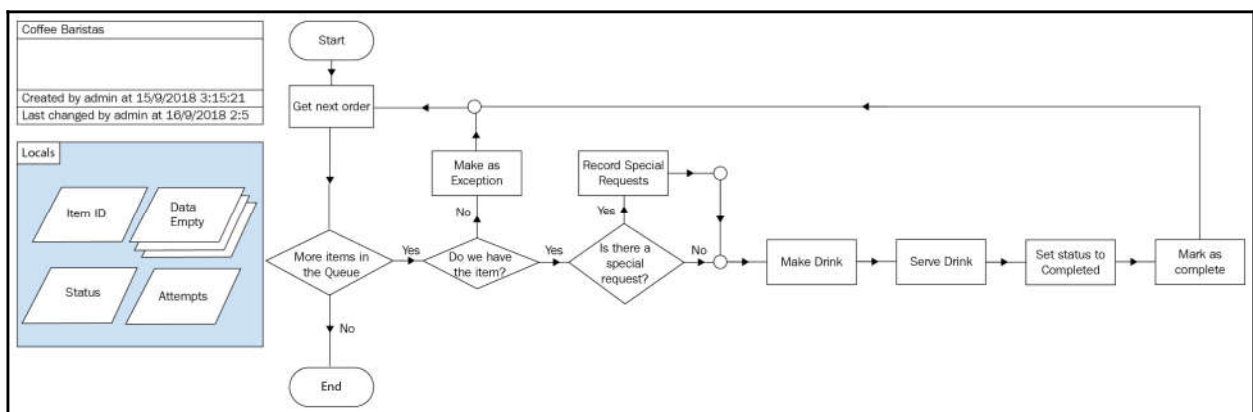
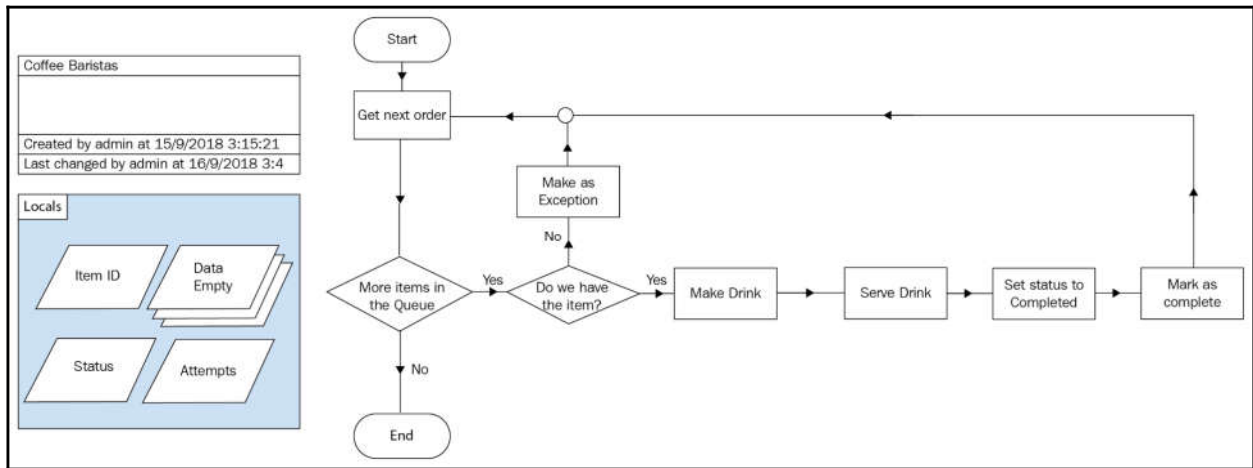
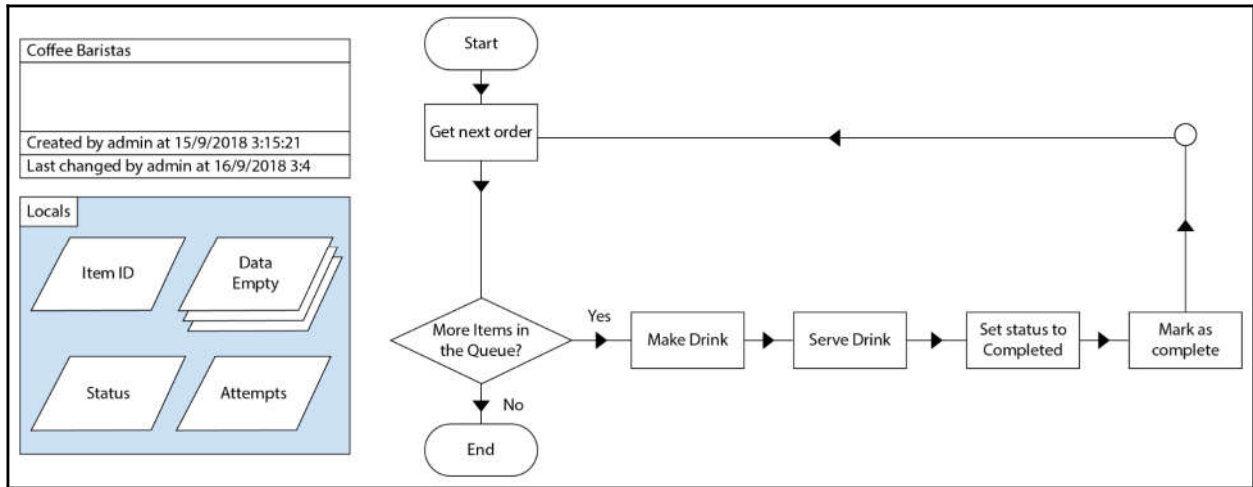

Graphic

Queue Contents Clear Filters Show Positions in Queue					
All ▾	All ▾	All ▾	Completed ▾	All ▾	All ▾
	Item Key	Priority	Status	Tags	Resource
✓	2	0	Completed	Less Sugar	DESKTOP-201HD
✓	1	0	Completed		DESKTOP-201HD

Chapter 11: Exception Handling

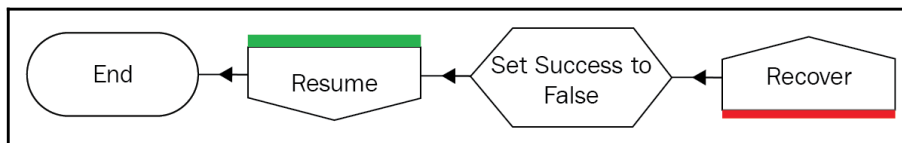
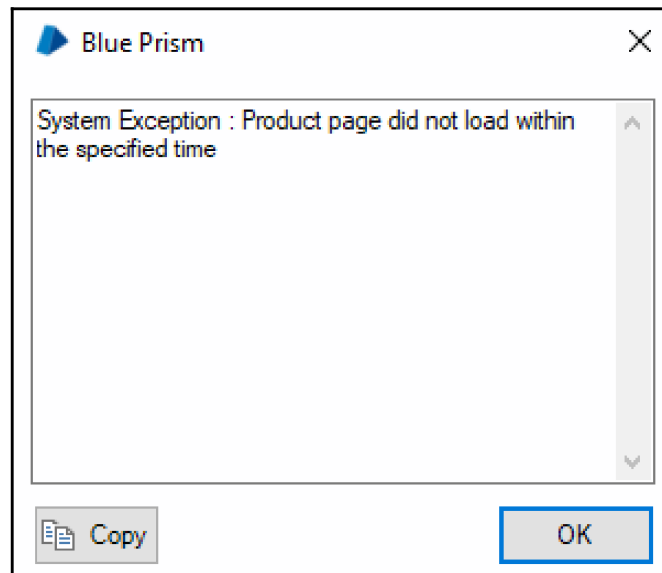
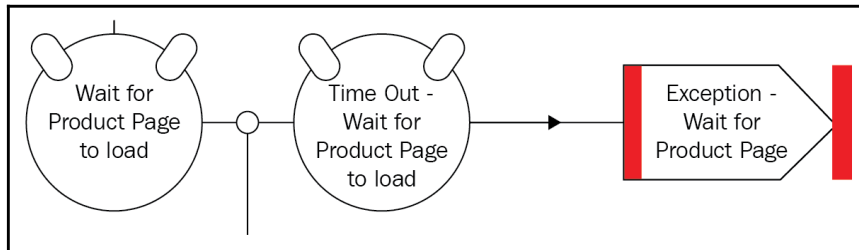

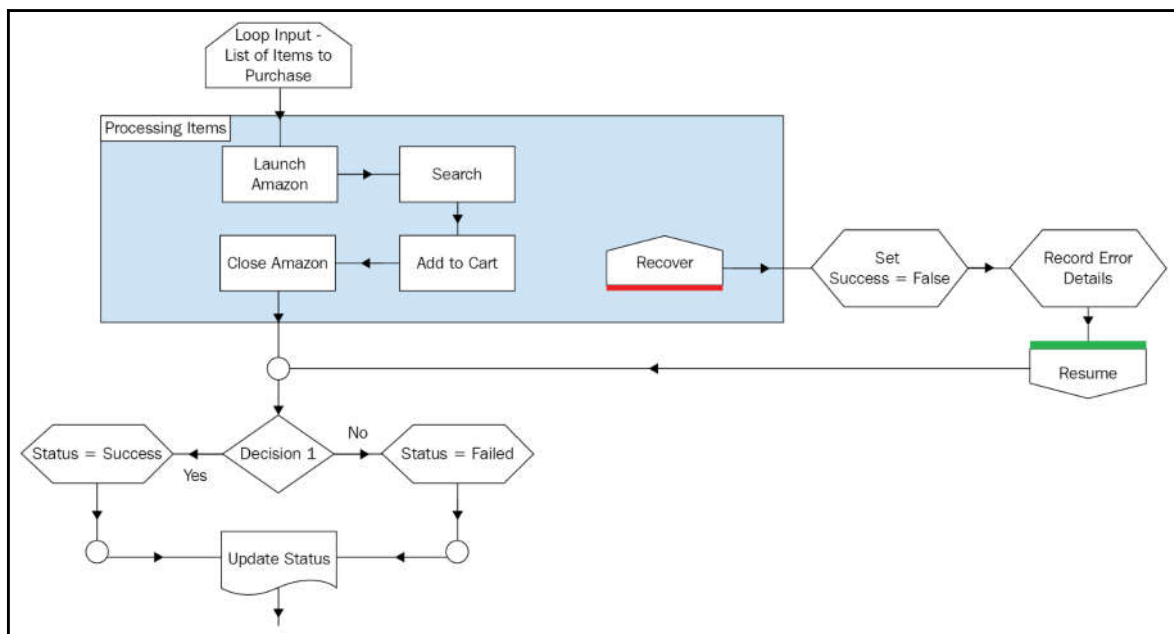
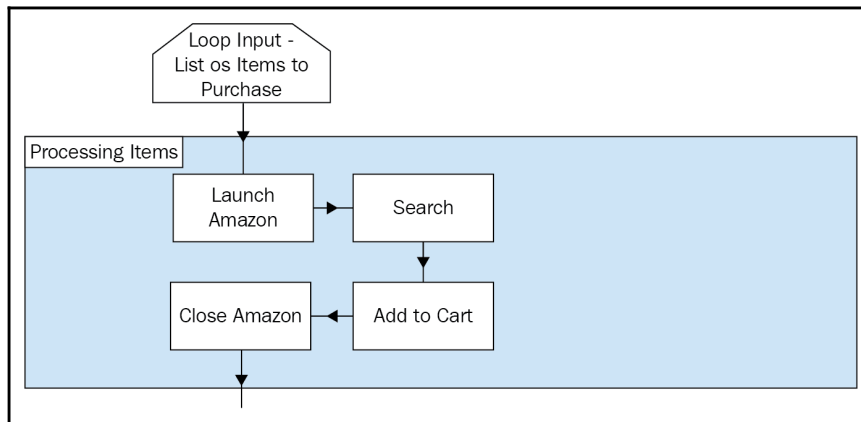

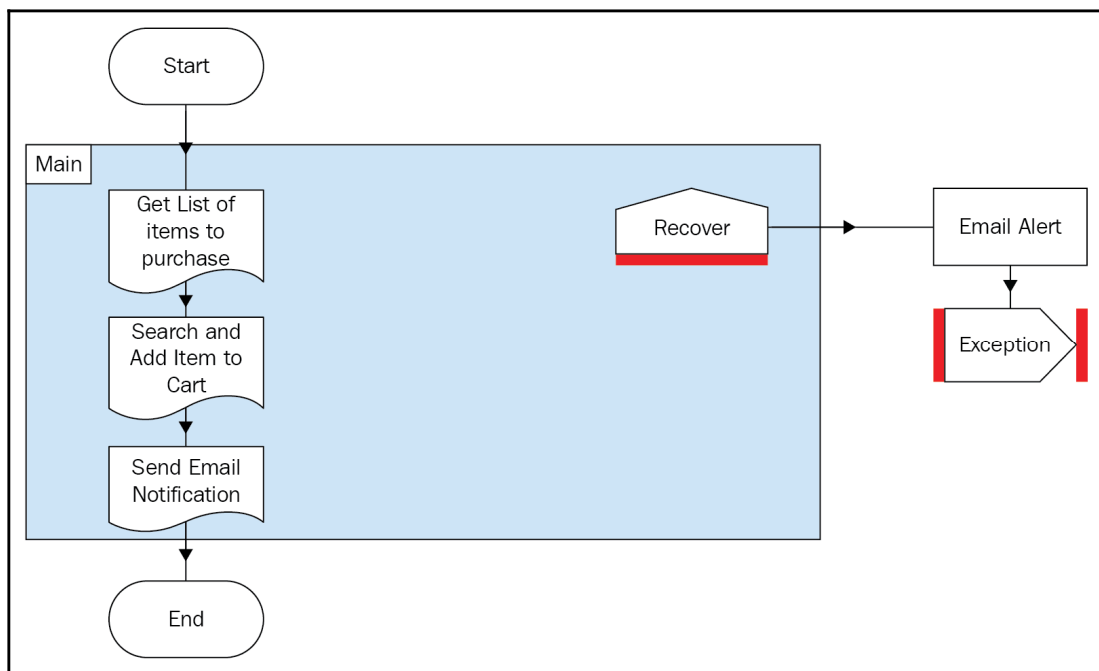
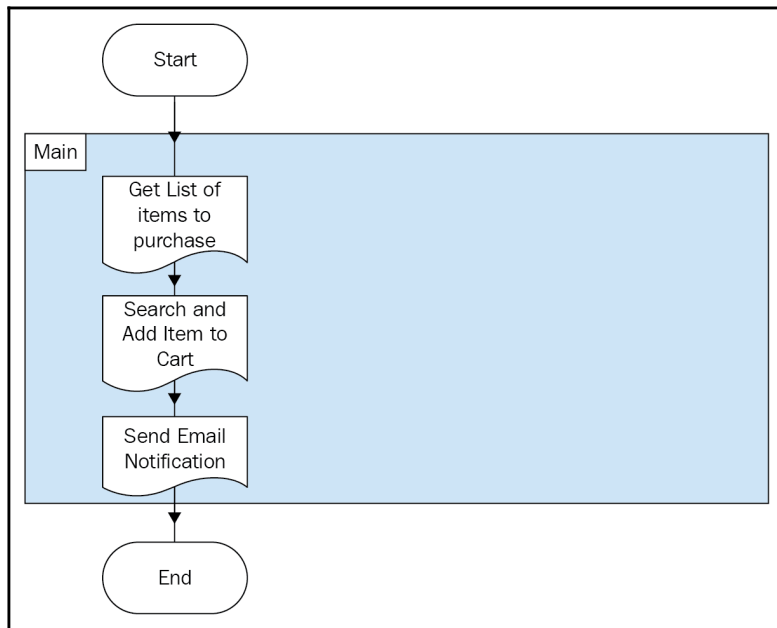

Graphic

Session Log Viewer

File View

Process: Weekly purchase of groceries
Session Date: 11/11/2018 3:27:28 PM

Search

Log Number	Stage ID	Stage Name	Stage Type	Process	Page	Object	Action	Result	Result Type	Res
13	33b01cab...	Count the number of items to purchase	Action	Weekly purchase...	Search and Add I...	Blueprism Autom...	Count Rows			11/1
14	f00696a1...	Is the list empty?	Decision	Weekly purchase...	Search and Add I...			False	flag	11/1
15	1f2b0c36...	Loop Input - List of Items to Purchase	LoopStart	Weekly purchase...	Search and Add I...			1 of 2	text	11/1
16	8bfe3a4b...	Launch Amazon	Action	Weekly purchase...	Search and Add I...	Amazon - Search	Launch			11/1
17	529cdc90...	Search	Action	Weekly purchase...	Search and Add I...	Amazon - Search	Search			11/1
18	439f0d8-9...	Add to Cart	Action	Weekly purchase...	Search and Add I...	Amazon - Search	Add to Cart			11/1
19	a70d6cb1...	Exception - Wait for success message	Exception	Weekly purchase...	Search and Add I...	Amazon - Search	Add to Cart	ERROR: System Exception : Failed to add item t...	text	11/1
20	d7039223...	Close Amazon	Action	Weekly purchase...	Search and Add I...	Amazon - Search	Terminate			11/1
21	c-76f70f6	Success?	Decision	Weekly purchase...	Search and Add I...			False	text	11/1

View Type: Grid Rows Per Page: 1000

Stage logging: Enabled Don't log parameters on this stage

Warning threshold: Enabled Disabled Errors only Number of minutes: 5 (0 to disable)

Session Log Viewer

File View

Process: Weekly purchase of groceries
Session Date: 12/11/2018 6:27:56 PM

Search

Log Nu	Sta ID	Stage Name	Stage Type	Process	Page
1	0...		Undefined		
2	4...	Start	Start	Weekly pu...	Main Page