

Chapter 1: Exploring Dynamics NAV and MSDYN365BC – Overview

Business Manager - Microsoft Dynamics NAV

CRONUS Italia S.p.A. Home

Search (Ctrl+F3)

ACTIONS

Sales Quote, Sales Order, Sales Invoice, Purchase Order, Purchase Invoice, Customer, Vendor, Process Payments, Financial Statements, Excel Reports, Company Settings, Assisted Setup, Services & Extensions, Refresh

Role Center

Customers, Vendors, Items, Bank Accounts, Chart of Accounts

Home

Finance, Sales, Purchasing, Approvals, Advanced Finance, Self-Service, Setup & Extensions, Departments

Business Manager

Activities: Set Up Cues, Show/Hide Activities

Business Assistance: Select Chart, Previous Chart, Next Chart, Period Length

Ongoing Sales

0	0	0	135.196
Quotes	Orders	Invoices	Sales This Month

Purchases

0	0	127.193	1
Purchase Orders	Ongoing Purchase Invoices	Overdue Purch. Invoice Amount	Purch. Invoices Due Next Week

Payments

261.404	0	9,1
Overdue Sales Invoice Amount	Unprocessed Payments	Average Collection Days

Business Manager - Microsoft Dynamics 365 Business Central

CRONUS International Ltd. Home

Search (Ctrl+F3)

ACTIONS **REPORT**

Sales Quote, Sales Order, Purchase Order, Purchase Invoice, Customer, Vendor, Reconcile Imported Payments, Import Bank Transactions..., Register Customer Payments, Create Vendor Payments, Financial Statements, Company Settings, Assisted Setup, Services & Extensions, Refresh

Role Center

Customers, Vendors, Items, Bank Accounts, Chart of Accounts

Home

Finance, Cash Management, Sales, Purchasing, Approvals, Self-Service, Setup & Extensions, Departments

Business Manager

Activities: Set Up Cues

Business Assistance: Select Chart, Previous Chart, Next Chart, Period Length, Previous Period, Next Period

Top Five Customers by Sales Value

£89.246	£168.282	£83.669
Sales This Month	Overdue Sales Invoice Amount	Overdue Purch. Invoice Amount

Ongoing Sales

0	42	1
Sales Quotes	Sales Orders	Sales Invoices

Ongoing Purchases

21	0	1
Purchase Orders	Ongoing Purchase Invoices	Purch. Invoices Due Next Week

CRONUS International Ltd. giovedì 23 gennaio 2020 MYPDOCKERS\VMADMIN

Dynamics 365 Business Central

CRONUS

Finance Cash Management Sales Purchasing Approvals Self-Service Setup & Extensions

Customers Vendors Items Bank Accounts Chart of Accounts

Activities

SALES THIS MONTH

€1.915

> See more

OVERDUE SALES INVOICE AMOUNT

€71.299

> See more

OVERDUE PURCH. INVOICE AMOUNT

€54.912

> See more

ONGOING SALES

SALES QUOTES

2

>

SALES ORDERS

7

>

SALES INVOICES

7

>

ONGOING PURCHASES

PURCHASE ORDERS

5

>

ONGOING PU... INVOICES

3

>

PURCH. INVOI... NEXT WEEK

0

>

PAYMENTS

UNPROCESSED PAYMENTS

1

>

AVERAGE COL... DAYS

0,0

>

INCOMING DOC...

MY INCOMING DOCUMENTS

0

>

Test 2003 R0A K/S

MODULMENU

11. nov 2003 12:41

Finans

Debitor

Kreditor

Lager

Generelt

Finansbogholderi

⌂

←↑↓→

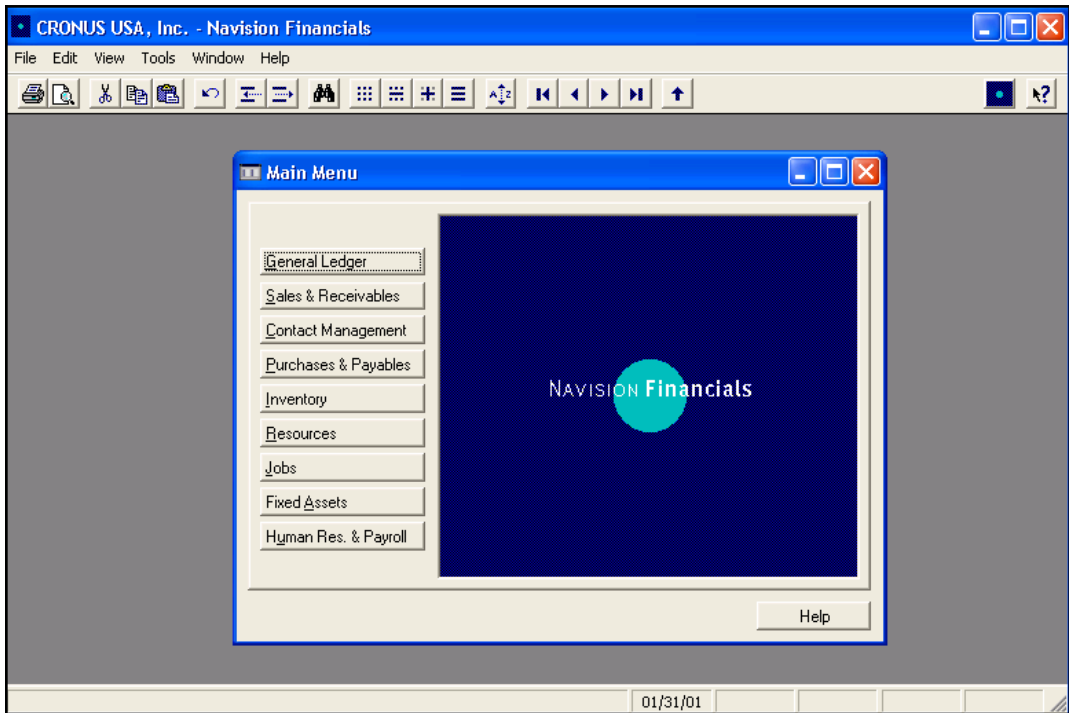

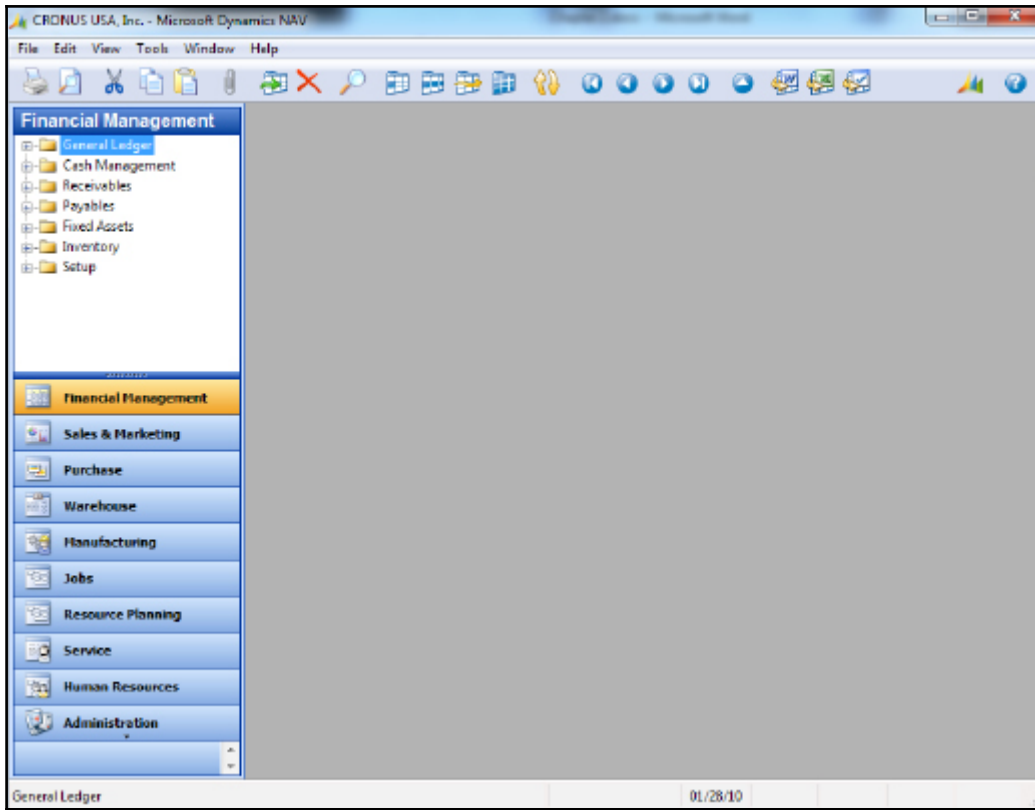

Role Center - Microsoft Dynamics NAV

Microsoft Dynamics NAV - Actions - Reports - Search

Home

- Role Center
 - Sales Orders
 - Sales Quotes
 - Sales Blanket Orders
 - Sales Invoices
 - Sales Return Orders
 - Sales Credit Memos
 - Items
 - Customers
 - Item Journals
 - Sales Journals
 - Cash Receipt Journals
 - Items

Role Center

Activities

For Release

- Sales Quotes... (3)
- Sales Orders... (28)
- New Sales Quote
- New Sales Order

Sales Orders Released Not Shipped

- Ready to Ship (8)
- Partially Shipped (0)
- Delayed (15)
- Navigate

Returns

- Sales Return... (0)
- Sales Credit... (1)
- New Sales Return Order
- New Sales Credit Memo

Microsoft Outlook

Mail

- Inbox 6

Calendar

- 2:00 PM - 3:00 PM Sales Team Meeting

Tasks

My Customers

Customer No.	Phone No.	Name
10000		The Cannon Group PLC
20000	2233445566	Selangorian Ltd.
30000	3344556677	John Haddock Insurance Co.
40000	123 45678	Deerfield Graphics Company

My Notifications

From	Created Date	Note	Page
John	9/4/2009	Please look at this	Sales Order - ...

Sales per Currency and Location Code

Connect

RSS: Microsoft Dynamics NAV CustomerSource Training

- > Finance in Microsoft Dynamics NAV 5.0 Course Number 8871
- > SQL Server Installation and Optimization for Microsoft Dynamics NAV 2009 Course Number 80156
- > Microsoft Press Books for Dynamics
- > Business Intelligence for IT Professionals in Microsoft Dynamics NAV 2009
- > Inventory Costing in Microsoft Dynamics NAV 2009 Course Number 50225

CRONUS International Ltd. | Thursday, January 27, 2011 | Susan

Business Manager - Microsoft Dynamics NAV

CRONUS Italia S.p.A. Home Search (Ctrl+F3)

ACTIONS

Sales Quote Sales Order Sales Invoice Purchase Order Customer Vendor Process Payments Financial Statements Excel Reports Company Settings Assisted Setup Services & Extensions Refresh

Role Center

- Customers
- Vendors
- Items
- Bank Accounts
- Chart of Accounts

Home

- Finance
- Sales
- Purchasing
- Approvals
- Advanced Finance
- Self-Service
- Setup & Extensions
- Departments

Business Manager

Business Assistance

Set Up Cues Show/Hide Activities Select Chart Previous Chart Next Chart Period Length

Ongoing Sales

0	0	0	135.196
Quotes	Orders	Invoices	Sales This Month

Purchases

0	0	127.193	1
Purchase Orders	Ongoing Purchase Invoices	Overdue Purch. Invoice Amount	Purch. Invoices Due Next Week

Payments

261,404	0	9,1
Overdue Sales Invoice Amount	Unprocessed Payments	Average Collection Days

Microsoft Dynamics NAV

Part Stop designing

ACTIONS

HOME Business Manager

CRONUS International Ltd.

Customers Vendors Items Bank Accounts Chart of Accounts

Set Up Cues Show/Hide Activities Sales Purchases Payments Incoming Documents User Tasks Start Product Videos

Activities

42	1	89.246
Orders	Invoices	Sales This Month

Ongoing Sales

0	42	1
Quotes	Orders	Invoices
89.246		
Sales This Month		

Purchases

21	0	83.669
Purchase Orders	Ongoing Purchase Invoices	Overdue Purch. Invoice Amount
21		

Dynamics 365 Business Central

CRONUS IT | Finance | Cash Management | Sales | Purchasing | Approvals | Self-Service | Setup & Extensions

Customers Vendors Items Bank Accounts Chart of Accounts

ONGOING SALES

SALES QUOTES 2	SALES ORDERS 7	SALES INVOICES 7
-------------------	-------------------	---------------------

ONGOING PURCHASES

PURCHASE ORDERS 4	ONGOING PURCHASES 3	PURCH. INVOICES NEXT WEEK 0
----------------------	------------------------	--------------------------------

PAYMENTS

UNPROCESSED PAYMENTS 1	AVERAGE COLLECTION DAYS 0,0
---------------------------	--------------------------------

INCOMING DOCUMENTS

MY INCOMING DOCUMENTS 0

MY USER TASKS

PENDING USER TASKS 0	START	+	+	+	+	+	PRODUCT VIDEOS	GET STARTED
	Sales Quote	Sales Order	Sales Invoice	Purchase Invoice	Sales Return Order		Product Videos	Replay Getting Started

Insights

Business Assistance ... Self-Service

TIME SHEETS PENDING TIME SHEETS

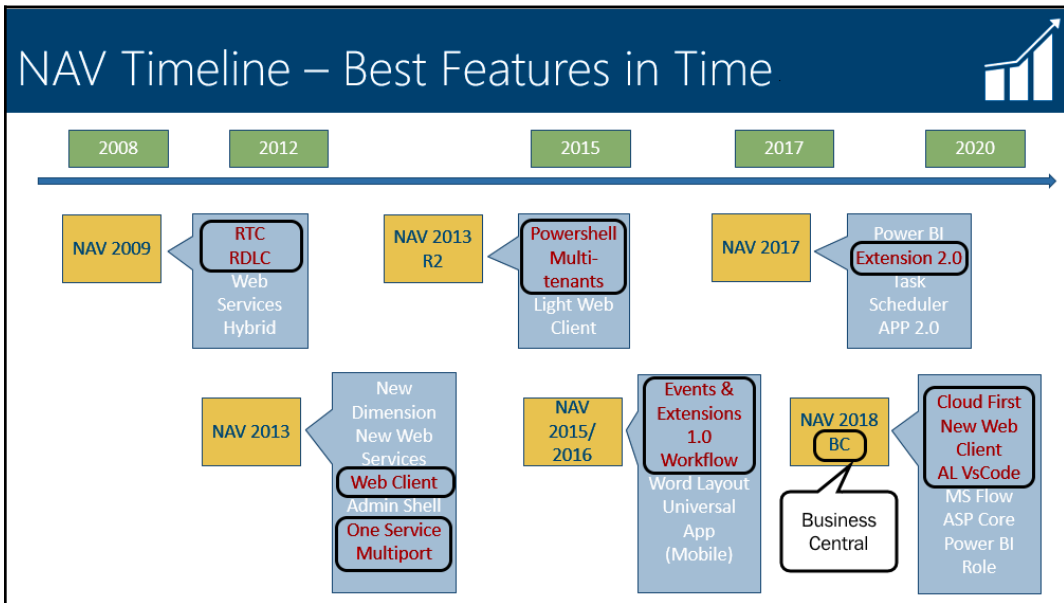

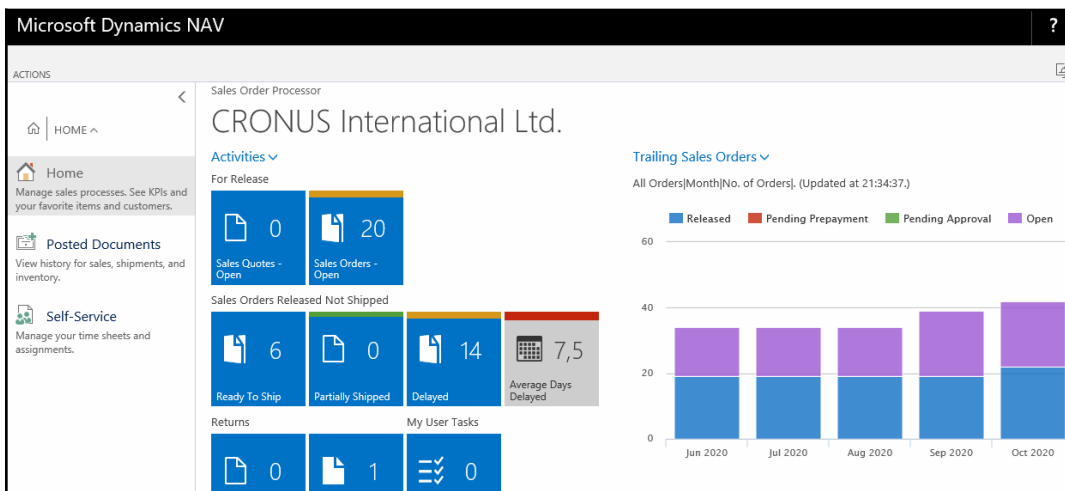
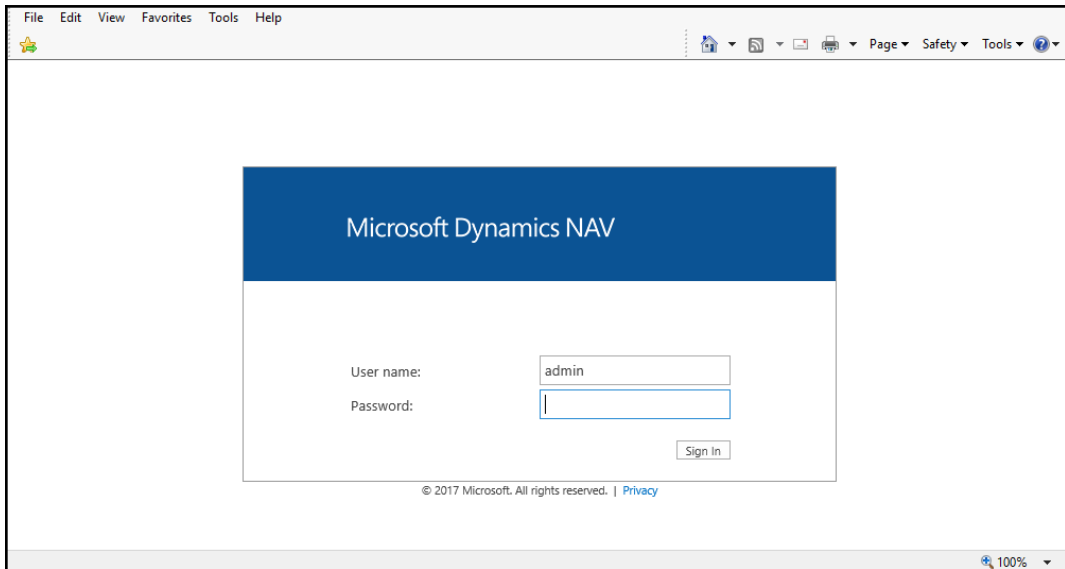

Departments

- Financial Management
- Sales & Marketing
- Purchasing
- Warehouse
- Manufacturing
- Jobs
- Resource Planning
- Service
- Human Resources
- Administration

- Home
- Finance
- Sales
- Purchasing
- Approvals
- Advanced Finance
- Self-Service
- Setup & Extensions
- Departments**

Departments

Choose by department

<p>Financial Management</p> <p> General Ledger Cash Management Cost Accounting Cash Flow Receivables</p>	<p>Payables Fixed Assets Inventory Periodic Activities Setup</p>	<p>Manufacturing</p> <p> Product Design Capacities Planning</p>
<p>Sales & Marketing</p> <p> Sales Order Processing Marketing</p>	<p>Inventory & Pricing Microsoft Dynamics 365 ...</p>	<p>Jobs</p> <p></p>
<p>Purchasing</p> <p> Planning Order Processing</p>	<p>Inventory & Costing</p>	<p>Resource Planning</p> <p></p>
<p>Warehouse</p> <p> Orders & Contacts Planning & Execution Goods Handling Order b...</p>	<p>Goods Handling Multipl... Inventory Assembly</p>	<p>Service</p> <p> Contract Management Planning & Dispatching</p>
		<p>Human Resources</p> <p></p>
		<p>Administration</p> <p> IT Administration Application Setup</p>

Microsoft | Dynamics 365 Business Central

User name:

Password:

© 2018 Microsoft. All rights reserved. | [Privacy](#)

CRONUS

Sales Purchasing Inventory Posted Documents Self-Service

Sales Orders Sales Orders - ...s 365 for Sales Sales Quotes Blanket Sales Orders Sales Invoices Sales Credit Memos Sales Return Orders Items More

SALES ORDERS RELEASED NOT SHIPPED

<p>READY TO SHIP</p> <p>3</p>	<p>PARTIALLY SHIPPED</p> <p>0</p>	<p>DELAYED</p> <p>0</p>	<p>AVERAGE DAYS DELAYED</p> <p>0,0</p>
-------------------------------	-----------------------------------	-------------------------	--

RETURNS

SALES CREDIT... OPEN -

0

MY USER TASKS

PENDING USER TASKS

0

Insights

Trailing Sales Orders

All Orders|Month|No. of Orders|, (Updated at 15:50:00.)

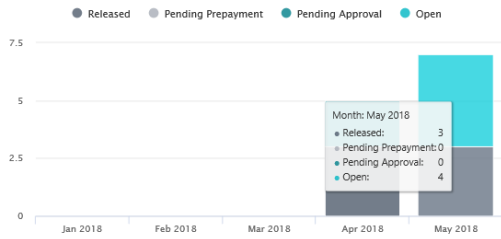

My Items

ITEM NO.	DESCRIPTION	UNIT PRICE
1896-S	Scrivanica ATENE	1.005,80
1900-S	Sedia ospiti PARIGI, nera	193,70
1906-S	Cassettiera ATENE	435,80
1908-S	Sedia girevole LONDRA, blu	191,00
1920-S	Tavolo conf. ANTWERP	651,10

Report Inbox

CREATED DATE-TIME	DESCRIPTION	OUTPUT TYPE
(There is nothing to show in this view)		

[Back to top](#)

Departments

- Financial Management
- General Ledger
- Cash Management
- Cost Accounting
- Cash Flow
- Receivables
- Payables
- Fixed Assets
- Inventory
- Periodic Activities
- Setup

Sales & Marketing

- Home
- Finance
- Sales
- Purchasing
- Approvals
- Advanced Finance
- Self-Service
- Setup & Extensions
- Departments

Financial Management

Choose by department

<p>General Ledger</p> <p>Cash Management</p> <p>Cost Accounting</p> <p>Cash Flow</p> <p>Receivables</p> <p>Payables</p> <p>Fixed Assets</p>	<p>Inventory</p> <p>Periodic Activities</p> <p>General Ledger</p> <p>VAT</p> <p>Currency</p> <p>Fiscal Year</p> <p>Setup</p> <p>VAT Rate Change</p> <p>Consolidation</p> <p>Receivables</p> <p>Payables</p> <p>Cost Accounting</p> <p>General</p>
--	--

...or choose by category

- Lists
- Tasks
- Reports and Analysis
- Documents
- Archive
- Administration

Microsoft Dynamics NAV

Budget Matrix

HOME BALANCE

View Previous Set Previous Column Next Column Next Set Previous Period Reverse Lines and Columns G/L Account Balance Budget by period Trial Balance/Budget Report Budget Open in Excel Page

Manage Copy Budget... Export to Excel... Process

EDIT - BUDGET

Budget Matrix

Code	Name	Budgeted Amount	Jan 2018	Feb 2018	Mar 2018	Apr 2018	May 2018	Jun 2018
6100	Revenue							
6105	Sales of Retail	550.000,00	300.000,00			250.000,00		
6110	Sales, Retail - Dom.	258.000,00	178.000,00					80.000,00

Dynamics 365 Business Central G/L Budget Names > BUDGET_20

Budget Matrix

HOME BALANCE

View Previous Set Previous Column Next Column Next Set Copy Budget... Import from Excel... Previous Period Delete Budget Reverse Lines and Columns G/L Account Balance Budget by period Trial Balance/Budget Budget Open in Excel Export to Excel... Next Period Process Report Page

EDIT - BUDGET

Budget Matrix

CODE	NAME	BUDGETED AMOUNT	JAN 2018	FEB 2018	MAR 2018	APR 2018	MAY 2018
40200	Income, Product Sales	350.000,00	100.000,00			250.000,00	
40250	Job Sales	-					

Filters

Date Filter: 01/01/18..31/12/18 Customergroup Filter:

G/L Account Filter: Budget Dimension 1 Filter:

Microsoft Dynamics NAV

ACTION HOME ACTIONS

Previous Column Next Column Next Period Previous Period Open in Excel Process Page

EDIT - ACC. SCHEDULE OVERVIEW - ANALYSIS - DEFAULT

General

Account Schedule Name: ANALYSIS View by: Day

Column Layout Name: DEFAULT Date Filter: 23/01/20

Dimension Filters

Department Filter: G/L Budget Filter:

Project Filter:

Row No.	Description	Net Change Debit	Net Change Credit	Balance at Date Debit
102	Accounts Receivable	554,42		946.529,47
103	Securities			11.860,69
104	Liquid Assets		326,52	

Dynamics 365 Business Central G/L Budget Names > Account Schedule Names > M-INCOME - M-NETCHANG

HOME ACTIONS

Previous Column Next Column Process Next Period Previous Period Open in Excel Page

EDIT - ACC. SCHEDULE OVERVIEW - M-INCOME - M-NETCHANG

General

Account Schedule Name: M-INCOME View by: Year
 Column Layout Name: M-NETCHANG Date Filter: 01/01/18..31/12/18

Dimension Filters

Department Filter: G/L Budget Filter: Show more
 Customergroup Filter:

ROW NO.	DESCRIPTION	CURRENT PERIOD	CURRENT PERIOD - 1	CURRENT PERIOD - 2
P0001	Income	-	-	-
P0002	Income, Services	-29,132.97	-	-
P0003	Income, Product Sales	177,957.30	-	-

Microsoft Dynamics NAV

ACTION HOME ACTIONS

New Edit Edit List View Suggest Accounts Exchange Rate Services Update Exchange Rates Change Payment Tolerance Functions Exch. Rates Adjust Exchange Rate Exchange Rate Adjust. Register Foreign Currency Balance Notes Links Open in Excel

EDIT - CURRENCIES + new

Code	Description	Exchange Rate Date	Exchange Rate	EMU Curren	Realized Gains Acc.	Realized Losses Acc.	Unrealized Gains Acc.	Unrealized Losses Acc.	Amount Rounding Precision	Amount Decimal Places
CZK	Czech koruna	01/01/2018	0,026618	<input type="checkbox"/>	9330	9340	9310	9320	0,01	2:2
DKK	Danish krone	01/01/2018	0,1168	<input type="checkbox"/>	9330	9340	9310	9320	0,01	2:2
DZD	Algerian dinar	01/01/2018	0,011217	<input type="checkbox"/>	9330	9340	9310	9320	0,01	2:2
EUR	Euro	01/01/2018	0,6458	<input checked="" type="checkbox"/>	9330	9340	9310	9320	0,01	2:2
FJD	Fiji dollar	HOME								
HKD	Hong Kong dollar									
HRK	Croatian Kuna									
HUF	Hungarian forint									
IDR	Indonesian rupiah									
INR	Indian rupee									
ISK	Icelandic krona									

Edit - Currency Exchange Rates - EUR + new

Starting Date	Currency Code	Relational Currency Code	Exchange Rate Amount	Relational Exch. Rate Amount	Adjustment Exch. Rate Amount	Relational Adjmt Exch Rate Amt	Fix Exchange Rate Amount
01/01/2018	EUR		1,0	0,6458	1,0	0,6458	Currency

Departments

- Financial Management
- ▾ Sales & Marketing
 - Sales
 - Order Processing
 - Marketing
 - Inventory & Pricing
 - Microsoft Dynamics 365 for Sales
- Purchasing
- Warehouse
- Manufacturing
- Jobs
- Resource Planning
- Service

Home

Finance

Sales

Sales & Marketing

Choose by department

[Sales](#)

[Order Processing](#)

[Marketing](#)

[Inventory & Pricing](#)

[Microsoft Dynamics 365 for Sales](#)

...or choose by category

- Lists
- Tasks
- Reports and Analysis
- Documents
- Archive
- Administration

Microsoft Dynamics NAV

HOME
ACTIONS
NAVIGATE
REPORT

New Delete Sales Quote Sales Invoice Sales Order Sales Credit Memo Reminder Send Approval Request Cancel Approval Request Approvals See my Flows Bank Accounts Ship-to Addresses Contact Direct Debit Mandates

Manage New Document Request Approval Request Approval Customer Show Attached Page

Notes Links Previous Next

EDIT - CUSTOMER CARD

10000 · The Cannon Group PLC

General

Name	The Cannon Group PLC	Blocked	<input type="text"/>
Balance (LCY)	168.364,41	Total Sales	17.100,96
Balance Due (LCY)	168.364,41	Costs (LCY)	11.762,70
Credit Limit (LCY)	0,00		

Address & Contact

ADDRESS	CONTACT
Address	Primary Contact Code
<input type="text" value="192 Market Square"/>	<input type="text" value="CT000008"/>
Address 2	Contact Name
<input type="text"/>	<input type="text" value="Mr. Andy Teal"/>

Customer Picture

Sell-to Customer Sales History

0	0	4
Ongoing Sales Quotes	Ongoing Sales Blanket Orders	Ongoing Sales Orders

Microsoft Dynamics NAV

HOME HOME NAVIGATE EDIT - CUSTOMER TEMPLATE CARD

VIEW - CUSTOMER TEMPLATE LIST + new **DK-LARGE**

Code	Description
DK-LARGE	Denmark, large customers
DK-SMALL	Denmark, small customers
GB LND	GB London Customers
GB SCOT	GB Scottish Customers
GB-LARGE	Great Britain, large customers
GB-SMALL	Great Britain, small customers

General

Code: DK-LARGE

Description: Denmark, large customers

Contact Type: Company

Country/Region Code: DK

Territory Code: FOREIGN

Currency Code: EUR

Gen. Bus. Posting Group: EU

VAT Bus. Posting Group: EU

Customer Posting Group: EU

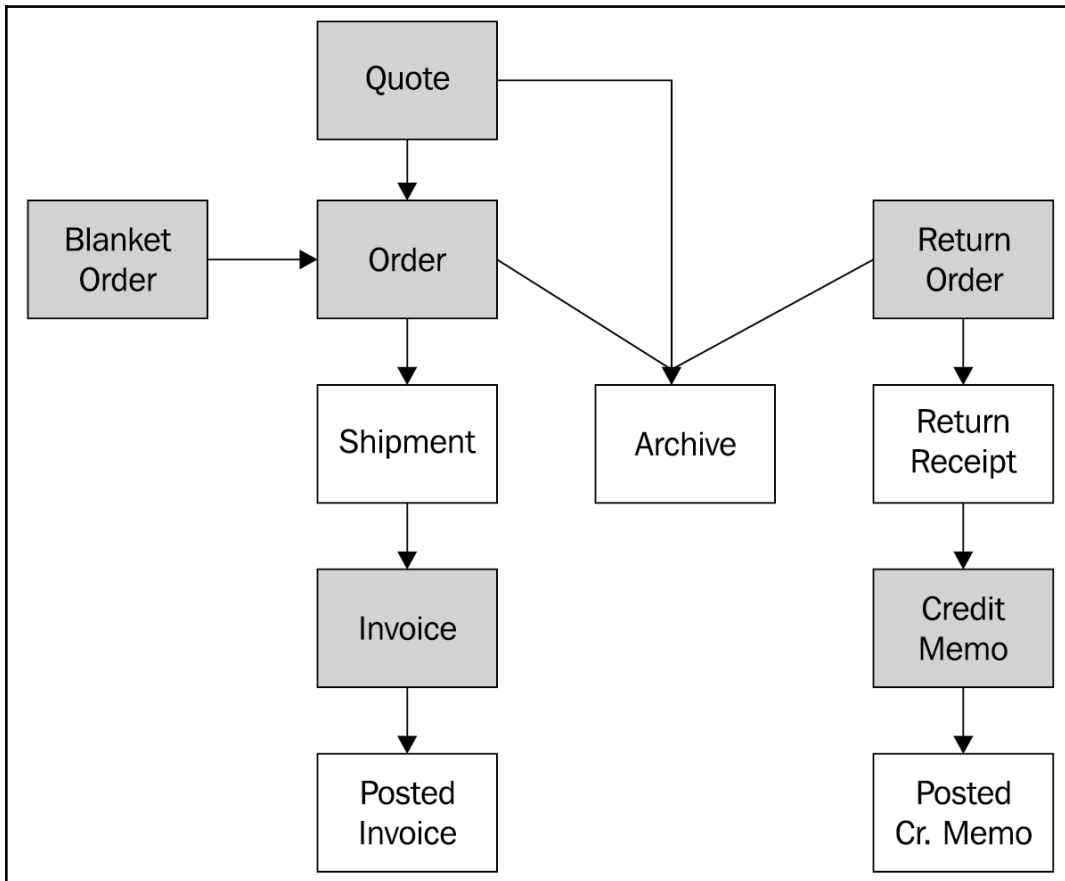

Microsoft Dynamics NAV

Workflow Steps

VIEW - WORKFLOW - MS-SOAPW - SALES ORDER APPROVAL WORKFLOW

MS-SOAPW · Sales Order Approval Workflow

Code: MS-SOAPW
 Description: Sales Order Approval Workflow
 Category: SALESDOC
 Enabled:

Workflow Steps

When Event	On Condition	Then Response
Approval of a sales document is requested.	Document Type: Order, Status: Open (+)	Add record restriction.
An approval request is approved.	Pending Approvals: 0	(+) Remove record restriction.
An approval request is approved.	Pending Approvals: >0	Send approval request for the record and create a notifi
An approval request is rejected.	<Always>	(+) Reject the approval request for the record and crea
An approval request for a sales document is c...	Document Type: Order, Status: Pen...	(+) Cancel the approval request for the record and crea
An approval request is delegated.	<Always>	Send approval request for the record and create a notifi

Workflow Responses

- Add record restriction.
- Set document status to Pending Approval
- Create an approval request for the record
- Send approval request for the record and

Microsoft Dynamics NAV

Approval User Setup + new

User ID	Salespers./Pu... Code	Approver ID	Sales Amount Approval Limit	Unli... Sales Appro	Purchase Amount Approval Limit	Unli... Purch Appro	Request Amount Approval Limit	Unli... Reque Appro	Substitute	E-Mail
APPROVAL USER		ADMIN	100000	<input type="checkbox"/>	300000	<input type="checkbox"/>	40000	<input type="checkbox"/>		xx@x

Notification Setup + new

Notification Type	Notification Method	Schedule
New Record	Email	Instantly

Microsoft Dynamics NAV

VIEW - CONTACT LIST + new						
No.	Name	Phone No.	Email	Salesperson Code	Territory Code	
CT100211	... Peter Conelly		peter.conelly@contoso.com	DC	S	
CT100006	... A. Gibson's Law Firm		a.gibsons.law.firm@contoso.com	AH	EANG	
CT200057	... Alan Brewer		alan.brewer@contoso.com	AH	EANG	
CT200116	... David Oliver Lawrence		david.oliver.lawrence@contoso.com	AH	EANG	
CT200118	... Lori Kane		lori.kane@contoso.com	AH	EANG	
CT100011	... Add-ON Marketing		add-on.marketing@contoso.com	DC	FOREIGN	
CT100190	... Chris McGurk		chris.mcgurk@contoso.com	DC	FOREIGN	
CT200008	... Gary E. Altman III		gary.e.altman.iii@contoso.com	DC	FOREIGN	
CT200119	... Kimberly B. Zimmermann		kimberly.b.zimmermann@contoso.c...	DC	FOREIGN	
CT200047	... Mathew Charles		mathew.charles@contoso.com	DC	FOREIGN	

Departments

- Financial Management
- Sales & Marketing
- ▾ **Purchasing**
 - Planning
 - Order Processing
 - Inventory & Costing
- Warehouse
- Manufacturing
- Jobs
- Resource Planning
- Service
- Human Resources
- Administration

Home

Finance

Purchasing

Choose by department

Planning **Inventory & Costing**

Order Processing

...or choose by category

- Lists
- Tasks
- Reports and Analysis
- Documents
- Archive
- Administration

Microsoft Dynamics NAV

Microsoft Dynamics NAV interface showing the 'EDIT - REQ. WORKSHEET' window. The ribbon includes 'HOME' and 'REPORT' tabs with various action buttons like 'Delete', 'Calculate Plan...', 'Drop Shipment', 'Special Order', 'Item Availability by', 'Card', 'Dimensions', 'Reserve', 'Item Tracking Lines', 'Order Tracking', and 'Carry Out Action Message...'. The main area displays a table of requisition lines.

Type	No.	Action Message	Acc... Action Messa	Description	Location Code	Original Quantity	Quantity	Unit of Measure Co
Item	... LS-10PC	New	<input checked="" type="checkbox"/>	Black	SILVER		100	BOX
Item	... LS-10PC	New	<input checked="" type="checkbox"/>	Black	WHITE		100	BOX
Item	... LS-120	New	<input checked="" type="checkbox"/>	Loudspeaker, Black, 120W	WHITE		36	PCS
Item	... LS-120	Change Qty.	<input checked="" type="checkbox"/>	Loudspeaker, Black, 120W	WHITE	10	4	PCS
Item	... LS-120	Cancel	<input checked="" type="checkbox"/>	Loudspeaker, Black, 120W	WHITE	10	0	PCS
Item	... LS-120	Cancel	<input checked="" type="checkbox"/>	Loudspeaker, Black, 120W	WHITE	13	0	PCS

At the bottom, there are fields for 'Description', 'Buy-from Vendor Name' (Lewis Home Furniture), and 'Lewis Home Furniture'.

Microsoft Dynamics NAV interface showing the 'Warehouse' navigation pane and main content area.

Warehouse

Choose by department

- Orders & Contacts
- Planning & Execution
- Goods Handling Order by Order
- Goods Handling Multiple Orders
- Inventory
- Assembly

...or choose by category

- Lists
- Tasks
- Reports and Analysis
- Documents
- Archive
- Administration

On the right side, there are additional links: **Goods Handling Multiple Orders**, **Inventory**, and **Assembly**.

HOME EDIT - ITEM TRACKING CODE CARD

Select - Item Tracking Codes + new

LOTALL · Lot specific tracking

General

Code	Description	Code	Description
FREENTRY	Free entry of trackin	LOTALL	Lot specific tracking
LOTALL	Lot specific trackin		
LOTALLEXP	Lot specific trackin		
LOTSNSALES	Lot specific SN Sal		
SNALL	SN specific trackin		
SNSALES	SN Sales tracking		

Serial No.

GENERAL

Code	Description	Code	Description
INBOUND	SN Specific Tracking	OUTBOUND	SN Warehouse Tracking
	SN No. Info. Must Exist		SN Transfer Tracking
	SN Purchase Tracking		SN No. Info. Must Exist
	SN Sales Tracking		SN Purchase Tracking
	SN Positive Adjmt. Tracking		SN Sales Tracking
	SN Negative Adjmt. Tracking		SN Positive Adjmt. Tracking
	SN Assembly Tracking		SN Negative Adjmt. Tracking
			SN Assembly Tracking

Pay Item Tracking Code FREENTRY

Ger Serial Nos.

ACTION HOME ACTIONS NAVIGATE REPORT

Item Availability by events

Period

Variant

Location

BOM Level

Item Availability by BOM Level

Option

Item Filter 1000 Demand Date 23/01/2020

Location Filter

Variant Filter

No.	Description	Warni...	Bott...	Qty. per Parent	Unit of Measure Code	Replenish... System	Available Quantity	Needed by Date
1100	Front Wheel		<input type="checkbox"/>	1	PCS	Prod. Order	152	22/01/2020
1110	Rim		<input type="checkbox"/>	1	PCS	Purchase	400	07/01/2020
1120	Spokes		<input type="checkbox"/>	50	PCS	Purchase	10.000	07/01/2020

Manufacturing

Choose by department

Product Design

Execution

Capacities

Costing

Planning

...or choose by category

Lists

Tasks

Reports and Analysis

Archive

Administration

Microsoft Dynamics NAV

ACTION HOME ACTIONS NAVIGATE

Manage New Delete Item Journal Item Reclassification Journal Attributes Phys. Inventory Ledger Entries Set Special Prices Set Special Discounts Special Prices & Discounts Overview Send Approval Request Cancel Approval Request See my Approvals

EDIT - ITEM CARD

Replenishment Show more

Replenishment System	Prod. Order	PRODUCTION	Manufacturing Policy	Make-to-Stock
Lead Time Calculation		Routing No.	1000	
PURCHASE		Production BOM No.	1000	
Vendor No.		Rounding Precision	0,001	
Vendor Item No.		Flushing Method	Manual	
Purch. Unit of Measure	PCS	Scrap %	0	
		Lot Size	10	
		ASSEMBLY	Assembly Policy	Assemble-to-Stock

Microsoft Dynamics NAV

Microsoft Dynamics NAV interface showing the 'Lines' page for '1000 · Bicycle'. The ribbon includes 'HOME', 'MANAGE', and 'COMPONENT' tabs. The 'Lines' ribbon has buttons for 'Edit', 'New', 'Delete', 'Copy BOM...', 'Versions', 'Matrix per Version', 'Where-used', 'Comments', 'Previous', 'Next', and 'Open in Excel'. The main area displays 'EDIT - PRODUCTION BOM' for '1000 · Bicycle'.

General

No.	1000	Search Name	BICYCLE
Description	Bicycle	Version Nos.	
Unit of Measure Code	PCS	Active Version	
Status	Certified	Last Date Modified	

Lines

Type	No.	Description	Quantity per Unit	Unit of Measure Code	Scrap %	Routing Link Code
Item	1100	Front Wheel	1	PCS	0	
Item	1200	Back Wheel	1	PCS	0	

Microsoft Dynamics NAV

Microsoft Dynamics NAV interface showing the 'Tasks' page for 'DEERFIELD, 8 WP · Setting up Eight Work Areas'. The ribbon includes 'HOME', 'ACTIONS', 'NAVIGATE', 'REPORT', 'MANAGE', and 'LINE' tabs. The 'Tasks' ribbon has buttons for 'Edit', 'New', 'Delete', 'Copy Job Tasks from...', 'Copy Job Tasks to...', 'Job Planning Lines', 'Statistics', 'G/L Account', 'Resource', 'Item', 'WIP Entries', 'WIP G/L Entries', 'Ledger Entries', 'Notes', 'Links', 'Previous', and 'Next'. The main area displays 'EDIT - JOB CARD' for 'DEERFIELD, 8 WP · Setting up Eight Work Areas'.

General

Description	Setting up Eight Work Areas	Person Responsible	MARY
Bill-to Customer No.	40000	Blocked	
Bill-to Contact No.	CT000014	Last Date Modified	23/01/2020
Bill-to Name	Deerfield Graphics Company	Project Manager	

Microsoft Dynamics NAV

Microsoft Dynamics NAV interface showing the 'EDIT - JOB CARD' window. The 'Tasks' tab is active, displaying a table of job tasks. The 'General' section shows details for 'Setting up Eight Work Areas'.

General

Description: Setting up Eight Work Areas
 Person Responsible: MARY
 Bill-to Customer No.: 40000
 Blocked: [checked]
 Bill-to Contact No.: CT000014
 Last Date Modified: 23/01/2020
 Bill-to Name: Deerfield Graphics Company
 Project Manager: [empty]

Tasks

Job Task No.	Description	Job Task Type	Start Date	End Date	Budget (Total Cost)	Actual (Total Cost)	Bill
1100	Preliminary Services	Begin-Total					
1110	Determining Specification	Posting	12/01/2020	12/01/2020	107,80	107,80	
1120	Selecting Furnishings	Posting	13/01/2020	13/01/2020	107,80	107,80	

DEERFIELD, 8 PL - Pian. otto posti di lavoro

General 40000

Tasks

Line Find Filter Clear Filter

Line	Job Task No.	Description	Job Task Type	Start Date	End Date	Budget (Total Cost)	Actual (Total Cost)	Billable (Total Price)	Billable (Invoiced Price)
1000	Pian. otto posti di lavoro		Begin-Total						
1100	Servizi preliminari		Begin-Total						
1110	Determinazione specifiche	Posting	12/01/2020	12/01/2020	167,20	167,20			
1120	Selezione del mobilio	Posting	13/01/2020	13/01/2020	167,20	167,20			
1130	Appr. cliente	Posting	16/01/2020	16/01/2020	167,20	188,10	996,00		
1190	Totale servizi preliminari	End-Total			501,60	522,50	996,00		
1200	Assemblaggio mobilio, ecc.	Begin-Total							
1210	Assemblaggio mobilio, ecc.	Posting	22/01/2020	22/01/2020	17.038,80		26.837,20		
1290	Assemblaggio mobilio totale	End-Total			17.038,80		26.837,20		
1300	Chiusura commessa	Begin-Total							
1310	Incontro con il cliente	Posting	26/01/2020	31/01/2020	167,20		332,00		

Microsoft Dynamics NAV

HOME ACTIONS NAVIGATE REPORT

EDIT - JOB PLANNING LINES - DEERFIELD, 8 WP SETTING UP EIGHT WORK AREAS 1210 ASSEMBLING THE FURNITURE ETC. + new

Job Task No.	Line Type	Planning Date	Planned Delivery Date	Document No.	Type	No.	Description	Usa... Link	Quantity	Unit Cost	Total Cost
1130	Billable	16/01/2020	16/01/2020		Text		According to Your order no. 7	<input type="checkbox"/>	0	0,00	0,00
1130	Both Budget	16/01/2020	16/01/2020		Resource	MARY	Preliminary Services	<input type="checkbox"/>	6	53,90	323,40
1210	Budget	22/01/2020	22/01/2020		Resource	LIFT	Lift for Furniture	<input type="checkbox"/>	8	0,00	0,00
1210	Budget	22/01/2020	22/01/2020		Resource	MARK	Delivering and Assembling	<input type="checkbox"/>	20	31,90	638,00
1210	Both Budget	22/01/2020	22/01/2020		Item	1896-S	ATHENS Desk	<input type="checkbox"/>	8	506,60	4.052,80
1210	Both Budget	22/01/2020	22/01/2020		Item	1906-S	ATHENS Mobile Pedestal	<input type="checkbox"/>	8	219,50	1.756,00
1210	Budget	22/01/2020	22/01/2020		Item	1908-S	LONDON Swivel Chair, blue	<input type="checkbox"/>	8	96,10	768,80
1210	Budget	22/01/2020	22/01/2020		Item	1928-W	ST.MORITZ Storage Unit/Draw	<input type="checkbox"/>	4	192,00	768,00
1210	Both Budget	22/01/2020	22/01/2020		Item	1964-S	TOKYO Guest Chair, blue	<input type="checkbox"/>	3	97,50	292,50
1210	Budget	22/01/2020	22/01/2020		Item	1976-W	INNSBRUCK Storage Unit/W.E	<input type="checkbox"/>	4	150,60	602,40

Microsoft Dynamics NAV

HOME ACTIONS NAVIGATE REPORT

EDIT - RESOURCE CARD

TIMOTHY · Timothy Sneath

General Show more

Name	Timothy Sneath	Blocked	<input type="checkbox"/>
Type	Person	Last Date Modified	22/01/2020
Base Unit of Measure	HOURLY	Use Time Sheet	<input type="checkbox"/>
Search Name	TIMOTHY SNEATH	Time Sheet Owner User ID	...
Resource Group No.	...	Time Sheet Approver User ID	...
Invoicing			
Direct Unit Cost	29,00	Gen. Prod. Posting Group	SERVICES
Indirect Cost %	10,00	VAT Prod. Posting Group	VAT10

- Departments
- ▷ Financial Management
- ▷ Sales & Marketing
- ▷ Purchasing
- ▷ Warehouse
- ▷ Manufacturing
- Jobs
- Resource Planning
- ▾ **Service**
- Contract Management
- Planning & Dispatching
- Order Processing
- Human Resources
- ▷ Administration
- Home
- Finance

Service

Choose by department

Contract Management
Order Processing

Planning & Dispatching

...or choose by category

- Lists
- Tasks
- Reports and Analysis
- Documents
- Archive
- Administration

Microsoft Dynamics NAV

HOME ACTIONS NAVIGATE REPORT

New
Manage
Process
Show Attached
Page

EDIT - SERVICE ITEM CARD ✕

13 · Computer III 733 MHz

General

No.	<input type="text" value="13"/>	Response Time (Hours)	<input type="text" value="24"/>
Description	<input type="text" value="Computer III 733 MHz"/>	Priority	<input type="text" value="Low"/>
Item No.	<input type="text" value="80003"/>	Last Service Date	<input type="text" value=""/>
Item Description	<input type="text" value="Computer III 733 MHz"/>	Warranty Starting Date (Par...)	<input type="text" value="13/08/2019"/>
Service Item Group Code	<input type="text" value="DESKTOP"/>	Warranty Ending Date (Parts)	<input type="text" value="13/08/2020"/>
Service Price Group Code	<input type="text" value=""/>	Warranty % (Parts)	<input type="text" value=""/>
Variant Code	<input type="text" value=""/>	Warranty Starting Date (Lab...)	<input type="text" value="13/08/2019"/>
Serial No.	<input type="text" value="SP9865303"/>	Warranty Ending Date (Lab...)	<input type="text" value="13/08/2020"/>
Status	<input type="text" value="Installed"/>	Warranty % (Labor)	<input type="text" value=""/>

Microsoft Dynamics NAV

HOME ACTIONS

New Delete Edit List **Setup** Notes Links Open in Excel

Setup
View or edit how you group service prices.

EDIT - SERVICE PRICE GROUP

Code	Description
DESKTOP	PC Desktops
MONITOR	Monitors
SERVER	Servers

EDIT - SERV. PRICE GROUP SETUP - MONITOR MONITORS + new

Fault Area Code	Cust. Price Group Code	Currency Code	Starting Date	Service Adjmt. Gr. Code	Include Discounts	Adjustment Type	Amount	Include VAT
6	...			MONITOR	<input type="checkbox"/>	Maximum	17,50	<input type="checkbox"/>
4	EX-UE	AUD	01/01/2020	OSP	<input checked="" type="checkbox"/>	Fixed	22,60	<input checked="" type="checkbox"/>
					<input type="checkbox"/>			<input type="checkbox"/>

Microsoft Dynamics NAV

HOME

EDIT **FAULT CODES** EDIT **RESOLUTION CODES**

Fault Area Code	Symptom Code	Code	Description	Code	Description
1	1	11E	Backup battery problem	1	Software correction / reset
1	1	11F	Not operating	2	Software upgrade
1	1	11G	No automatic switch on / off	3	Product upgrade (on request)
1	1	11H	Protection switch / fuse in set triggers	A	Replacement
1	1	11J	Rechargeable battery not recognized	A1	Refilling
1	3	13C	Beeps / no display	B	Mechanical alignment
1	3	13D	Warning light does not work	C	Electrical alignment
1	3	13E	Warning light lights up	D	Resoldering
1	4	147	Clicking	D1	Refitting / putting back in position (connector / tube ?)
1	4	148	Clock noise	E	Cleaning
1	4	149	Cracking	F	Lubrication
1	4	14A	Whistling	G	Repaired electrical parts

Microsoft Dynamics NAV

HOME NAVIGATE

Edit Delete Ledger Entries Notes Links Previous Next

Manage Process Show Attached Page

EDIT - EMPLOYEE CARD

LM · Linda · Martin

General Show more

First Name	Linda	Search Name	LMARTIN
Middle Name		Gender	Female
Last Name	Martin	Company Phone No.	020-2584-1095
Job Title	Service Manager	Company Email	
Initials	LMARTIN		

Address & Contact

Address	12 Selsdon Road	Private Phone No.	7223-4321-8744
Address 2		Pager	

Sales Order Processor - Microsoft Dynamics NAV

CRONUS Home Search (Ctrl+F3)

ACTIONS

Sales Order Sales Quote Invoice Sales Return Order Sales Return Memo Sales Price Worksheet Prices Navigate Refresh Sales Journal Line Discounts Customer Reports

Role Center

- Sales Orders
 - Shipped Not Invoiced
 - Completely Shipped Not Invoiced
 - Pending Approval
 - Approved
 - Sales Orders - Open
 - Ready To Ship
 - Partially Shipped
 - Delayed
- Sales Orders - Microsoft Dynamics 365
- Sales Quotes
- Blanket Sales Orders
- Sales Invoices
- Sales Return Orders
- Sales Credit Memos
- Items
- Home
- Posted Documents
- Self-Service
- Departments

Sales Order Processor

Sales Orders Released Not Shipped

Ready To Ship	Partially Shipped	Delayed	Average Days Delayed
2	0	0	0,0

Returns

Sales Return Orders - Open	Sales Credit Memos - Open
0	0

My User Tasks

Pending User Tasks
0

Navigation

New Sales Return...
New Sales Credit ...

Bar Chart

Month	Value
Sep 2019	0
Oct 2019	0
Nov 2019	0
Dec 2019	0
Jan 2020	1.4

My Items

Item No.	Description	Unit Price
1000	Bicicletta	4.000,00
1001	Cicloturismo	4.000,00
1100	Ruota anteriore	1.000,00

Microsoft Dynamics NAV

ACTIONS

Business Manager

CRONUS International Ltd.

HOME

Customers

Vendors

Items

Bank Accounts

Chart of Accounts

Activities

- Set Up Cues
- Show/Hide Activities
- Sales
- Purchases
- Payments
- Incoming Documents
- User Tasks
- Start
- Product Videos

Orders	42	Invoices	1	Sales This Month	89,246
Ongoing Purchase Invoices	0	Overdue Purch. Invoice Amount	83,669	Purch. Invoices Due Next Week	21

Incoming Docum...

Part

Stop designing

Microsoft Dynamics NAV

CRONUS International Ltd.

Activities

Ongoing Sales

Quotes	0	Orders	42	Invoices	1
Sales This Month	89,246				

Purchases

Purchase Orders	21	Ongoing Purchase Invoices	0	Overdue Purch. Invoice Amount	83,669
	21				

CRONUS USA, Inc.

Finance | Cash Management | Sales | Purchasing | Approvals | Self-Service | Setup & Extensions

Customers | Vendors | Items | Bank Accounts | Chart of Accounts

INSIGHT FROM LAST MONTH

Your top customer was School of Fine Art, bought for 23.102 \$

ACTIONS

- + Sales Quote
- + Sales Order
- + Sales Invoice
- + Purchase Order
- + Purchase Invoice
- > New
- > Payments
- > Reports
- Balance Sheet
- Income Statement
- Statement of Cash Flows
- Statement of Retained Earnings
- Excel Reports

Activities

SALES THIS MONTH

\$1.906

> See more

OVERDUE SALES INVOICE AMOUNT

\$63.890

> See more

OVERDUE PURCH. INVOICE AMOUNT

\$49.422

> See more

ONGOING SALES

SALES QUOTES 2	SALES ORDERS 4	SALES INVOICES 7
-------------------	-------------------	---------------------

ONGOING PURCHASES

PURCHASE ORDERS 4	ONGOING PURCH. INVOICES 3	PURCH. INVOICES NEXT WEEK 0
----------------------	------------------------------	--------------------------------

PAYMENTS

UNPROCESSED PAYMENTS 1	AVERAGE COLLECTION DAYS 5,8
---------------------------	--------------------------------

INCOMING DOCUMENTS

MY INCOMING DOCUMENTS
1

MY USER TASKS

PENDING USER TASKS
0

START

+ Sales Quote	+ Sales Order	+ Sales Invoice	+ Purchase Invoice	+ Sales Return Order
------------------	------------------	--------------------	-----------------------	-------------------------

PRODUCT VIDEOS

Product Videos

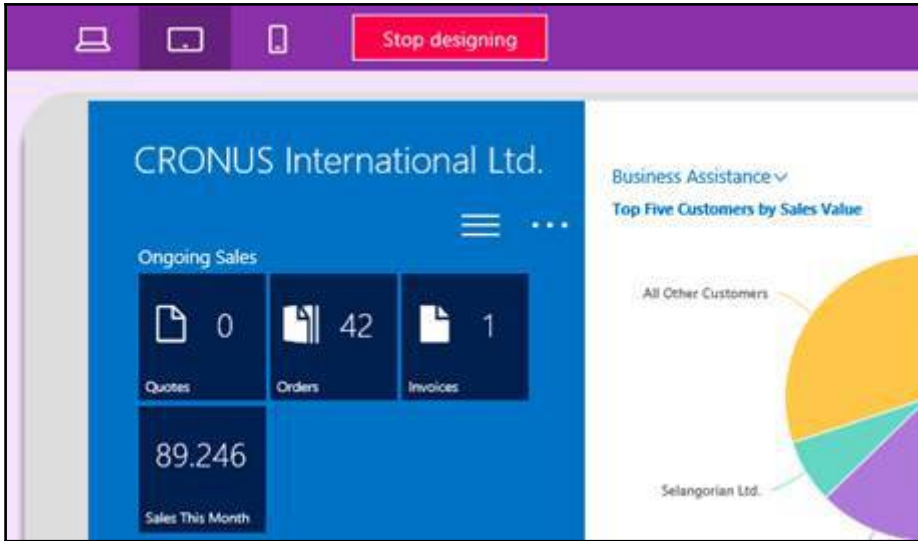

Dynamics 365 Business Central

CRONUS USA, Inc. | Finance | Cash | Personalizing: Business Manager | Done | More | Invoice | Setup & Extensions

Customers | Vendors | Items | Bank Accounts | Chart of Accounts

INSIGHT FROM LAST MONTH

The best-selling item was **ATHENS Desk** with **18** units sold

ACTIONS

- + Sales Quote
- + Sales Order
- + Sales Invoice
- + Purchase Order
- + Purchase Invoice
- > New
- > Payments

> Reports

- Balance Sheet
- Income Statement
- Statement of Cash Flows
- Statement of Retained Earnings
- Excel Reports

Activities

SALES THIS MONTH	OVERDUE SALES INVOICE AMOUNT	OVERDUE PURCH. INVOICE AMOUNT
\$1.906	\$63.890	\$49.422
> See more	> See more	> See more

Dynamics NAV

Microsoft Corporation Business

★★★★☆ 170

PEGI 3

This app is compatible with some of your devices.

Installed

Microsoft Dynamics NAV
CRONUS International Ltd.

Activities

Sales

Ongoing Sales Invoices: 4	Ongoing Sales Quotes: 0	Overdue Sales Invoice Amount: 186,282
Sales This Month: 92,496	Top 50 Customer Sales YTD: 94.8%	

Purchases

Ongoing Purchase Invoices: 0	Overdue Purch. Invoice Amount: 81,873	Financial Perf... Average Collection Days: 11.7
------------------------------	---------------------------------------	---

Camera Incoming Doc...

CRONUS International Ltd.
Ongoing Sales Invoices

1004 Candoxy Canada Inc. Mr. Rob Young	144.00
1005 Selangorian Ltd. Mr. Mark McArthur	10,864.00
1006 TraxTonic Sdn Bhd Mrs. Rubina Usman	11,414.07
103004 Guildford Water Department Mr. Jim Stewart	450.00

Microsoft Dynamics NAV
CRONUS International Ltd.

Key Performance Indicators

Top Five Customers by Sales Value

Cleaning Services Ltd.	The Cannon Group PLC	Designstudio Gramden	Hotel Merdesee
Klubben	All Other Customers		

VIEW - SALES I

Posting Date: 1/26/2017

Lines

1000
Bicycle
PCS

1001
Touring Bi
PCS

Invoice Disco Amount: 336.00

Total Excl. V: 10,864.00

Total Incl. V: 13,580.00

Office 365 Cronus Company Team Site

Home EDIT LINKS

Cronus Company Team Site

Get started with your site REMOVE THIS

- Share your site.
- Working on a deadline?
- Add lists, libraries, and other apps.
- What's your style?
- Your site. Your brand.
- Keep email in context.

NAV Customer List

No.	Name	Reasons... Center	Location Code	Phone No.	Contact	Search Name	Blocked	Credit
<input checked="" type="checkbox"/>	01121212	Spotsmejer's Furnishings	GEEL		Mr. Mike Nash	SPOTSMEY...		
<input type="checkbox"/>	01443544	Progressive Home Furnish...	GEEL		Mr. Scott Mitchell	PROGRESSI...		
<input type="checkbox"/>	01454545	New Concepts Furniture	GEEL		Ms. Tammy L. McDonald	NEW CON...		
<input type="checkbox"/>	01905881	Candoy Canada Inc.	GEEL		Mr. Rob Young	CANDOOKY...		
<input type="checkbox"/>	01905889	Elkhorn Airport	GEEL		Mr. Ryan Danzer	ELKHORN...		

NAV 2018 - Microsoft Dynamics NAV Development Environment

File Edit View Tools Window Help

Object Designer

Type	ID	Name	Modified	Version List	Date	Time	Compiled	Locked	Locked By
<input type="checkbox"/>	3	Payment Terms		NAWW111.00,NAVIT11.00	22/11/17	12:00:00	✓		
<input type="checkbox"/>	4	Currency		NAWW111.00	22/11/17	12:00:00	✓		
<input type="checkbox"/>	5	Finance Charge Terms		NAWW110.00	25/10/16	12:00:00	✓		
<input type="checkbox"/>	6	Customer Price Group		NAWW111.00	22/11/17	12:00:00	✓		
<input type="checkbox"/>	7	Standard Text		NAWW111.00	22/11/17	12:00:00	✓		
<input type="checkbox"/>	8	Language		NAWW111.00	22/11/17	12:00:00	✓		
<input type="checkbox"/>	9	Country/Region		NAWW111.00,NAVIT11.00	22/11/17	12:00:00	✓		
<input type="checkbox"/>	10	Shipment Method		NAWW111.00,NAVIT11.00	22/11/17	12:00:00	✓		
<input type="checkbox"/>	11	Country/Region Translation		NAWW111.00	22/11/17	12:00:00	✓		
<input type="checkbox"/>	13	Salesperson/Purchaser		NAWW111.00.00.21836	26/04/18	12:00:00	✓		
<input type="checkbox"/>	14	Location		NAWW111.00	22/11/17	12:00:00	✓		
<input type="checkbox"/>	15	G/L Account		NAWW111.00	22/11/17	12:00:00	✓		
<input type="checkbox"/>	17	G/L Entry		NAWW111.00.00.20783,NAVI...	08/05/18	15:28:06	✓		
<input type="checkbox"/>	18	Customer		NAWW111.00.00.21836,NAVI...	13/05/18	12:12:01	✓		
<input type="checkbox"/>	19	Cust. Invoice Disc.		NAWW111.00	22/11/17	12:00:00	✓		
<input type="checkbox"/>	21	Cust. Ledger Entry		NAWW111.00.00.20783,NAVI...	22/02/18	12:00:00	✓		
<input type="checkbox"/>	23	Vendor		NAWW111.00.00.21836,NAVI...	26/04/18	12:00:00	✓		
<input type="checkbox"/>	24	Vendor Invoice Disc.		NAWW111.00	22/11/17	12:00:00	✓		
<input type="checkbox"/>	25	Vendor Ledger Entry		NAWW111.00.00.20783,NAVI...	22/02/18	12:00:00	✓		
<input type="checkbox"/>	27	Item		NAWW111.00.00.20783,NAVI...	22/02/18	12:00:00	✓		
<input type="checkbox"/>	30	Item Translation		NAWW17.00	07/09/12	12:00:00	✓		
<input type="checkbox"/>	32	Item Ledger Entry		NAWW111.00,NAVIT11.00	22/11/17	12:00:00	✓		
<input type="checkbox"/>	36	Sales Header		NAWW111.00.00.21836,NAVI...	26/04/18	12:00:00	✓		
<input type="checkbox"/>	37	Sales Line		NAWW111.00.00.21836,NAVI...	26/04/18	12:00:00	✓		
<input type="checkbox"/>	38	Purchase Header		NAWW111.00.00.21836,NAVI...	26/04/18	12:00:00	✓		

New Design Run Help

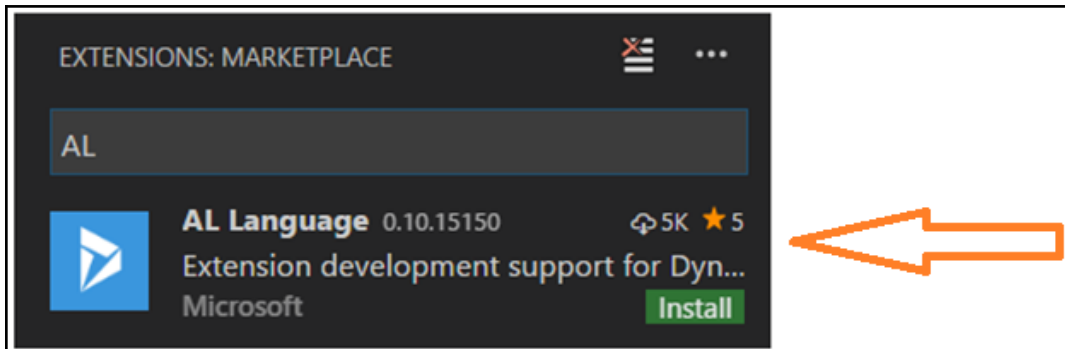
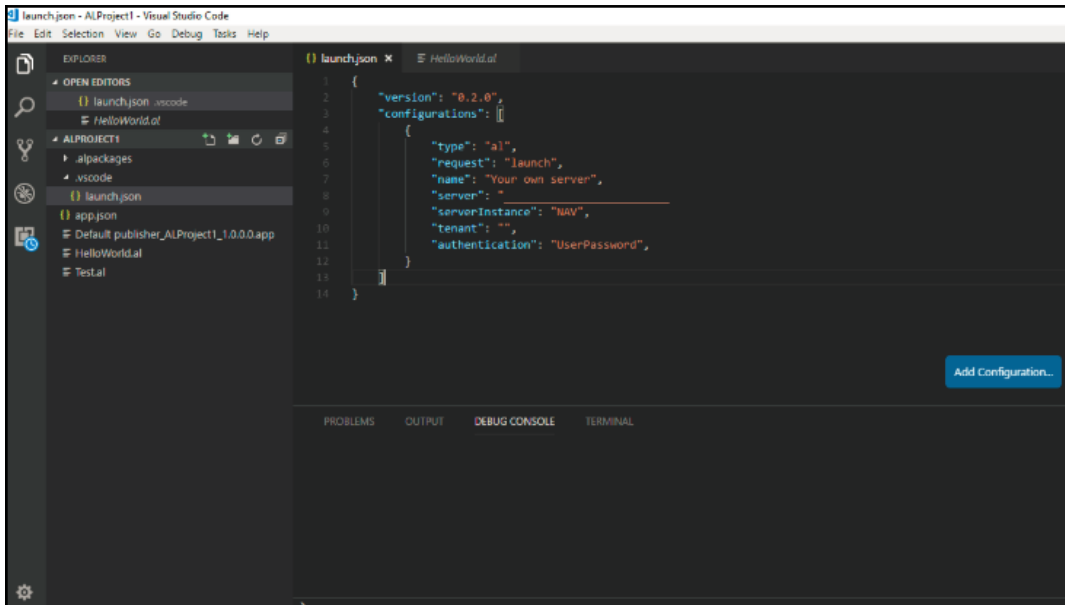

Development Environments Comparison

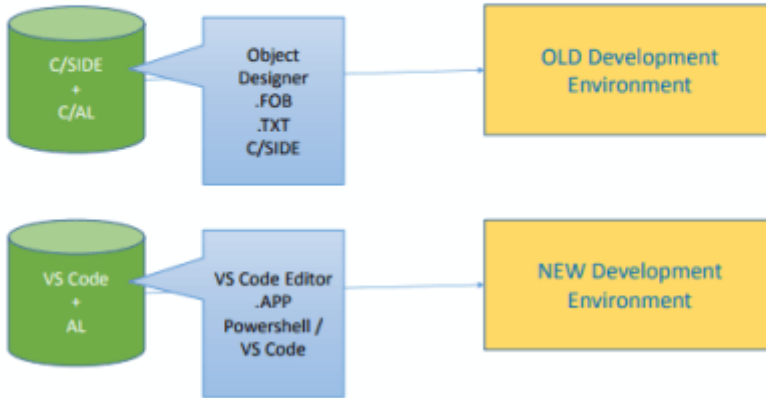

- Header:** 'The largest sales invoice posted in the last 90 days was for \$19,944'.
- Summary Metrics:**
 - Revenue: \$49,422
 - Cost: \$63,890
 - Profit: \$6,919
- Product Catalog:**
 - ATHENS Desk: 15 units, \$1,324.00 each
 - ATHENS Chair: 30 units, \$112.00 each
 - ATHENS Table: 5 units, \$111.00 each
 - SPHONX Seated Chair: 45 units, \$88.00 each
- HR - EMPLOYEE LIST:**
 - Estelle - Secretary
 - Mary - Designer
 - Peter - Sales Manager
 - Timothy - Production Assistant
- Financial Summary:**
 - Budget Cost: 750.00
 - Revenue: 1,400.00
 - Item: 400.00
 - G.L. Account: 0.00
 - Total: 1,400.00
 - Proposed Price: 113.00
 - Revenue: 92.00
 - Item: 98.00
 - G.L. Account: 700.00
 - Total: 700.00
- Customer Data:**
 - Revenue: \$88,701
 - Revenue: \$79,148
 - Revenue: \$110,699
- CRMUS Customers:**
 - 10000 Coho Winery (Jan Olyan)
 - 20000 Trey Research (Helen Ray)
 - 30000 Utware, Inc. (Maggie Bond)
 - 40000 Alpine Ski House (Paul Cannon)
 - 50000 Relecloud (Jose Homer)

Chapter 2: Microsoft Dynamics NAV 2018 – An Overview

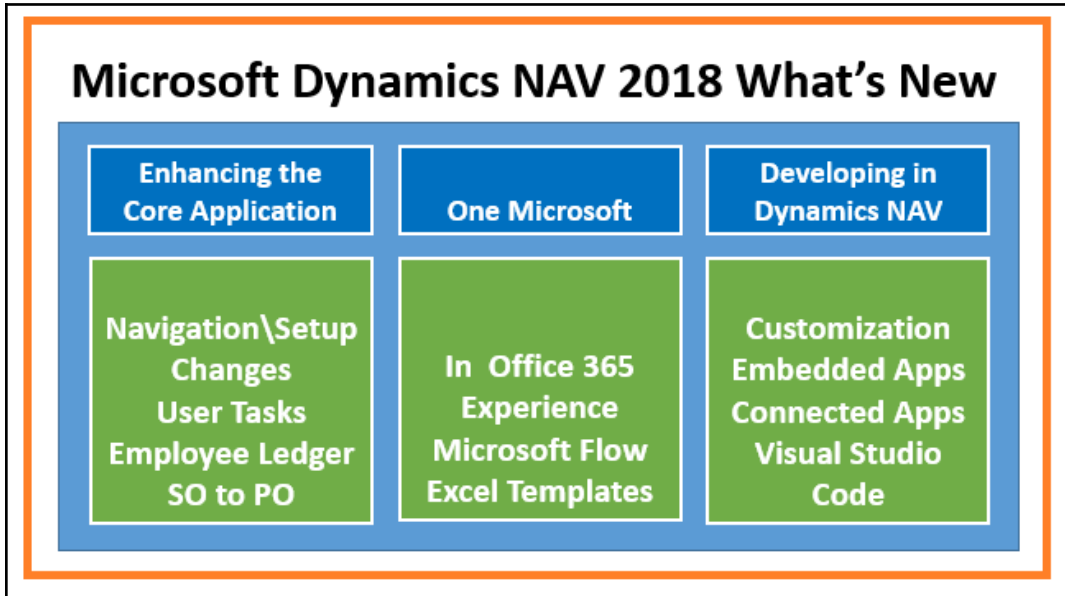

Sales Order Processor - Microsoft Dynamics NAV

CRONUS International Ltd. Home

ACTIONS

Sales Quote | Sales Invoice | Sales Order | Sales Return Order | Sales Credit Memo | Sales Price Worksheet | Prices | Navigate | Refresh | Sales Journal | Line Discounts | Customer | Sales Reports

New Document | Price | History | Page | Tasks | Sales | Reports

Role Center

- Sales Orders
- Sales Orders - Microsoft Dyn...
- Sales Quotes
- Blanket Sales Orders
- Sales Invoices
- Sales Return Orders
- Sales Credit Memos
- Items
- Customers
- Item Journals
- Sales Journals
- Cash Receipt Journals
- Transfer Orders

Sales Order Processor **Dynamics NAV 2018**

Activities

Set Up Cues Filter Clear Filter

For Release

Sales Quotes - Open	0	Sales Orders - Open	20	New Sales Quote New Sales Order
---------------------	---	---------------------	----	------------------------------------

Sales Orders Released Not Shipped

Ready To Ship	6	Partially Shipped	0	Delayed	14	Average Days Delayed	7,5	Navigate
---------------	---	-------------------	---	---------	----	----------------------	-----	----------

Customize the Role Center

Choose parts and layout for the Role Center

Available parts:

- Chart Part
- Connect Online

Add >> << Remove

Role Center layout:

Activities	Trailing Sales Orders
Self-Service	My Notifications
My Customers	Report Inbox
My Items	Power BI Reports
	My Job Queue

Move Up | Move Down | Move Left | Move Right | Customize Part... | Restore Defaults | OK | Cancel

Sales Order Processor

Activities Trailing Sales Orders

Set Up Cues Filter Clear Filter

For Release

0
Sales Quotes - Open

20
Sales Orders - Open

Sales Orders Released Not Shipped

6
Ready To Ship

0
Partially Shipped

14
Delayed

7,5
Average Days Delayed

My Notifications

Report Inbox

Power BI Reports

Select Report Expand Report Previous Report Next Report

[Get started with Power BI](#)

My Job Queue

Microsoft Dynamics NAV

ACTIONS

Sales Quote Sales Invoice Sales Order Sales Return Order Sales Credit Memo Sales Price Worksheet Prices Navigate Sales Journal Line Discounts Customer Sales

New Document Price History Tasks Sales Reports

HOME

- Sales Orders
- Sales Orders
- Sales Quotes
- Blanket Sales Orders
- Sales Invoices
- Sales Return Orders
- Sales Credit Memos
- Items
- Customers
- Item Journals
- Sales Journals

Sales Order Processor

CRONUS International Ltd.

Activities

For Release

1
Sales Quotes - Open

21
Sales Orders - Open

Sales Orders Released Not Shipped

6
Ready To Ship

0
Partially Shipped

14
Delayed

7,5
Average Days Delayed

Trailing Sales Orders

All Orders|Month|No. of Orders|. (Updated at 11:24:51.)

Released Pending Prepayment Pending Approval Open

ACTIONS

Navigation bar with icons for: Sales Quote, Sales Invoice, Sales Order, Sales Return Order, Sales Credit Memo, Sales Price Worksheet, Prices, Navigate, Sales Journal, Line Discounts, Customer, and Sales. Below the icons are labels: New Document, Price, History, Tasks, Sales, and Reports.

- HOME
- Sales Orders
 - Sales Orders - Microsoft...
- Sales Quotes
 - Blanket Sales Orders
 - Sales Invoices
- Sales Return Orders
- Sales Credit Memos
 - Items
 - Customers
 - Item Journals
 - Sales Journals

Sales Order Processor
CRONUS International Ltd.

Activities

For Release

1 Sales Quotes - Open	21 Sales Orders - Open
--------------------------	---------------------------

Sales Orders Released Not Shipped

6 Ready To Ship	0 Partially Shipped	14 Delayed	7,5 Average Days Delayed
--------------------	------------------------	---------------	-----------------------------

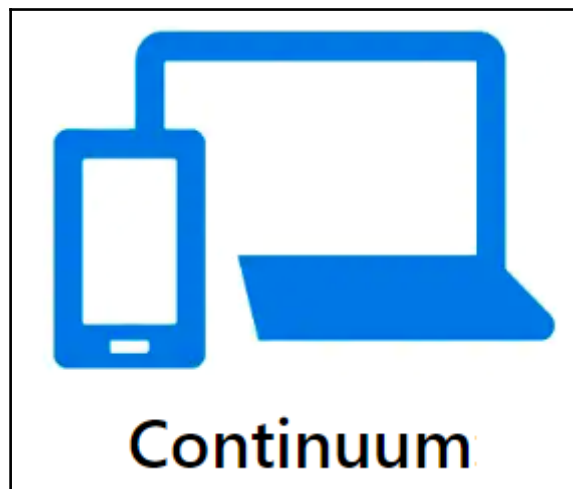
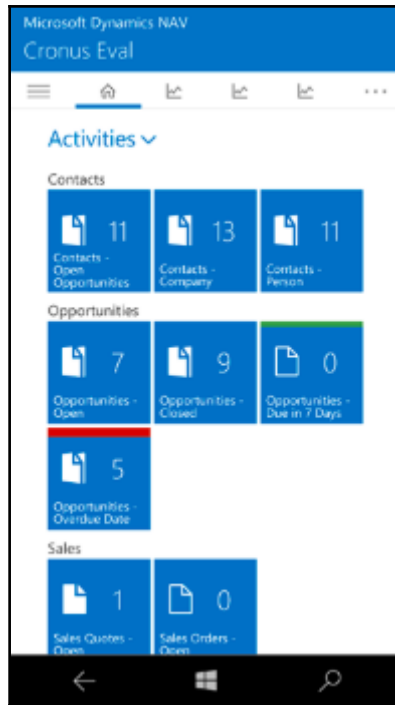

Microsoft Dynamics NAV Server - [Console Root]\Microsoft Dynamics NAV (Local)\DynamicsNAV110

File Action View Window Help

Console Root

- Microsoft Dynamics NAV
 - DynamicsNAV110
 - NAV2018_TO_JTA_CU2
 - DynamicsNAV130IT
 - DynamicsNAV130W1-

DynamicsNAV110 - (Running) NAV 2018 Server Parameters

General

Database

Client Services 9346

SOAP Services 9347

OData Services 9348

NAS Services

Management Services 9345

Azure Key Vault Encryption Provider

Azure Active Directory (Azure AD)

Task Scheduler

Enable Task Scheduler: System Task End Time: 23:59:59

Maximum Concurrent Running Tasks: 10 System Task Start Time: 00:00:00

Reports

Enable Save as Excel on Request Pages of RDLC-layout Rep... Enable Save from Report Preview:

Enable Save as Word on Request Pages of RDLC-layout Rep... Report PDF Font Embedding:

Development

Allowed Extension Target Level: Internal HttpClient AL Function Maximum Timeout v... 00:05:00

Enable Developer Service Endpoint: HttpClient AL Function Response Size: 15

Enable loading application symbol references at server start... Port: 9349

Administrator: Dynamics NAV 2018 Administration Shell

```
Welcome to the Server Admin Tool Shell!
For a complete list of Server cmdlets type

Get-Command -Module Microsoft.Dynamics.Nav.Management, Microsoft.Dynamics.Nav.Apps.Management
```

CommandType	Name	Version	Source
Function	Get-NAVWebServerInstance	11.0.21...	Microsoft.Dynamics.Nav.Management
Function	Get-NAVWebServerInstanceConfiguration	11.0.21...	Microsoft.Dynamics.Nav.Management
Function	New-NAVWebServerInstance	11.0.21...	Microsoft.Dynamics.Nav.Management
Function	Remove-NAVWebServerInstance	11.0.21...	Microsoft.Dynamics.Nav.Management
Function	Set-NAVWebServerInstanceConfiguration	11.0.21...	Microsoft.Dynamics.Nav.Management
Cmdlet	Convert-NAVTenant	11.0.21...	Microsoft.Dynamics.Nav.Management
Cmdlet	Copy-NAVCompany	11.0.21...	Microsoft.Dynamics.Nav.Management
Cmdlet	Copy-NAVTenantData	11.0.21...	Microsoft.Dynamics.Nav.Management
Cmdlet	Dismount-NAVTenant	11.0.21...	Microsoft.Dynamics.Nav.Management
Cmdlet	Dismount-NAVTenantDatabase	11.0.21...	Microsoft.Dynamics.Nav.Management
Cmdlet	Export-NAVApplication	11.0.21...	Microsoft.Dynamics.Nav.Management
Cmdlet	Export-NAVData	11.0.21...	Microsoft.Dynamics.Nav.Management
Cmdlet	Export-NAVEncryptionKey	11.0.21...	Microsoft.Dynamics.Nav.Management
Cmdlet	Export-NAVServerLicenseInformation	11.0.21...	Microsoft.Dynamics.Nav.Management
Cmdlet	Get-NAVAddIn	11.0.21...	Microsoft.Dynamics.Nav.Management
Cmdlet	Get-NAVAppInfo	11.0.21...	Microsoft.Dynamics.Nav.Apps.Management
Cmdlet	Get-NAVApplication	11.0.21...	Microsoft.Dynamics.Nav.Management
Cmdlet	Get-NavAppRuntimePackage	11.0.21...	Microsoft.Dynamics.Nav.Apps.Management
Cmdlet	Get-NAVAppTableModification	11.0.21...	Microsoft.Dynamics.Nav.Apps.Management
Cmdlet	Get-NAVAppTenant	11.0.21...	Microsoft.Dynamics.Nav.Apps.Management
Cmdlet	Get-NAVCompany	11.0.21...	Microsoft.Dynamics.Nav.Management

```

Administrator: Windows PowerShell ISE
File Edit View Tools Debug Add-ons Help
Untitled1.ps1* X
1 Import-Module "C:\Program Files (x86)\Microsoft Dynamics NAV\110\RoleTailored Client\NavModelTools.ps1"

PS C:\Users\vmadmin> Import-Module "C:\Program Files (x86)\Microsoft Dynamics NAV\110\RoleTailored Client\NavModelTools.ps1"
Welcome to the Microsoft Dynamics NAV Development Shell!
For a complete list of cmdlets type

Get-Command -Module Microsoft.Dynamics.Nav.Model.Tools, Microsoft.Dynamics.Nav.Apps.Tools, Microsoft.Dynamics.Nav.Apps.Management

CommandType      Name                                     Version      Source
-----
Function          Compile-NAVApplicationObject           11.0.21...  Microsoft.Dynamics.Nav.Model.Tools
Function          Create-NAVDatabase                    11.0.21...  Microsoft.Dynamics.Nav.Model.Tools
Function          Delete-NAVApplicationObject           11.0.21...  Microsoft.Dynamics.Nav.Model.Tools
Function          Export-NAVApplicationObject           11.0.21...  Microsoft.Dynamics.Nav.Model.Tools
Function          Import-NAVApplicationObject           11.0.21...  Microsoft.Dynamics.Nav.Model.Tools
Function          Invoke-NAVDatabaseConversion          11.0.21...  Microsoft.Dynamics.Nav.Model.Tools
Cmdlet            Compare-NAVAppApplicationObjectLanguage 11.0.21...  Microsoft.Dynamics.Nav.Apps.Tools
Cmdlet            Compare-NAVApplicationObject           11.0.21...  Microsoft.Dynamics.Nav.Model.Tools
Cmdlet            Export-NAVApplicationObjectLanguage    11.0.21...  Microsoft.Dynamics.Nav.Model.Tools
Cmdlet            Export-NAVAppPermissionSet            11.0.21...  Microsoft.Dynamics.Nav.Apps.Tools
Cmdlet            Export-NAVAppReportLayout             11.0.21...  Microsoft.Dynamics.Nav.Apps.Tools
Cmdlet            Export-NAVAppTableData                11.0.21...  Microsoft.Dynamics.Nav.Apps.Tools
Cmdlet            Export-NAVAppTenantWebService         11.0.21...  Microsoft.Dynamics.Nav.Apps.Tools
Cmdlet            Get-NAVAppInfo                        11.0.21...  Microsoft.Dynamics.Nav.Apps.Management
Cmdlet            Get-NAVApplicationObjectProperty      11.0.21...  Microsoft.Dynamics.Nav.Model.Tools
Cmdlet            Get-NAVAppManifest                   11.0.21...  Microsoft.Dynamics.Nav.Apps.Tools
Cmdlet            Get-NAVAppRuntimePackage              11.0.21...  Microsoft.Dynamics.Nav.Apps.Management
Cmdlet            Get-NAVAppTableModification          11.0.21...  Microsoft.Dynamics.Nav.Apps.Management
Cmdlet            Get-NAVAppTenant                     11.0.21...  Microsoft.Dynamics.Nav.Apps.Management
Cmdlet            Import-NAVApplicationObjectLanguage    11.0.21...  Microsoft.Dynamics.Nav.Model.Tools
Cmdlet            Install-NAVApp                        11.0.21...  Microsoft.Dynamics.Nav.Apps.Management

```

Visual Studio | Marketplace

Visual Studio Code > Programming Languages > AL Language

AL Language Preview

Microsoft | 29,946 installs | ★★★★★ (8)

AL development tools for Dynamics 365 Business Central

Install
Trouble Installing?

Available APIs

COMPANY	FINANCE	SALES	PURCHASING	REPORTS
company	accounts	customers	irs1099Codes (US only)	agedAccountsPayable
companyInformation	dimensions	customerPayments	purchaseInvoices	agedAccountsReceivable
countriesRegions	dimensionLines	customerPaymentJournals	purchaseInvoiceLines	balanceSheet
currencies	dimensionValues	salesInvoices	vendors	cashFlowStatement
employees	generalLedgerEntries	salesInvoiceLines		incomeStatement
items	journals	salesOrders		retainedEarningsStatement
itemCategories	journalLines	salesOrderLines		customerSales
paymentMethods		salesQuotes		vendorPurchases
paymentTerms		salesQuoteLines		trialBalance
shipmentMethods		salesCreditMemos		
taxAreas		salesCreditMemoLines		
taxGroups				
unitsOfMeasure				

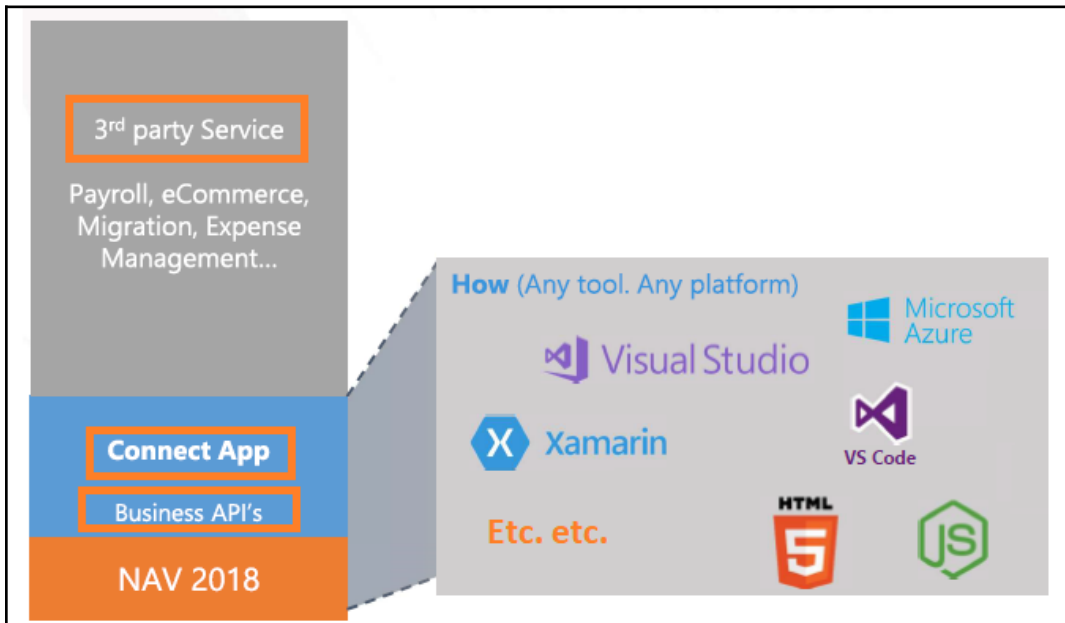

Microsoft Dynamics NAV

ACTION HOME NAVIGATE

Financial Statements Reports
Excel Reports Reports
Company Settings Setup
Assisted Setup Setup
Services & Extensions Setup

Services & Extensions

VIEW - SERVICE CONNECTIONS

Name	Status
Bank Data Conv. Service Setup ...	Enabled
Microsoft Dynamics 365 Connection Setup ...	Disabled
Doc. Exch. Service Setup ...	Disabled
Image Analysis Setup ...	Enabled
PayPal Payments Standard - Fee % of Amount ...	Disabled
Sales & Inventory Forecast Setup ...	Disabled
Microsoft Pay - Merchant ...	Disabled
OCR Service Setup ...	Disabled
Online Map Setup ...	Enabled
SMTP Mail Setup ...	Disabled
Social Engagement Setup ...	Disabled
EU VAT Reg. No. Validation Service Setup ...	Disabled

Microsoft Dynamics NAV

ACTION HOME ACTIONS

Sales Quote View Install Uninstall Download Source Learn More Notes Links Open in Excel Refresh Manage Show Attached Page

VIEW **EXTENSION MANAGEMENT**

AdditionalInfo	Name
Installed	C5 2012 Data Migration
Installed	Ceridian Payroll
Installed	Image Analyzer
Installed	Microsoft Pay Payments
Installed	PayPal Payments Standard
Installed	QuickBooks Data Migration
Installed	Quickbooks Payroll File Import
Installed	Sales and Inventory Forecast

Image Analyzer Attributes

HOME ACTIONS

View All Attributes Hide Low Confidence Attributes View Blacklisted Attributes Refresh Find

Detected Attribute Name	Confidence Score (%)	Action to Perform	Details	Add to the Item Description
Table	83.60	Use as category	Category: 'TABLE'	Add to the item description
Indoor	85.04	Ignore		Add to the item description
Furniture	88.32	Use as attribute	Item attribute: 'Color' = 'Furniture'	Add to the item description

DynamicsNAVImageCapture - Quick start

Cognitive Services

Search (Ctrl+/)

- Overview
- Activity log
- Access control (IAM)
- Tags
- Diagnose and solve problems

RESOURCE MANAGEMENT

- Keys
- Quick start
- Pricing tier
- Billing By Subscription

1 Grab your keys

2 Make an API call to this endpoint:
<https://westeurope.api.cognitive.microsoft.com/vision/v1.0>

Congratulations! Your keys are ready.
 Now explore the Quickstart guidance to get up and running with Computer Vision.

Microsoft Dynamics NAV

HOME ACTIONS NAVIGATE MANAGE LINE ORDER

Release **Create Purchase Document** Calculate Invoice Discount Get Recurring Sales Lines... Copy Document... Move Negative Lines... Archive Document Send IC Sales Order Incoming Document... Order Promising

Release **Create Purchase Orders** Create one or more new purchase orders to buy the items that are required by this sales document, minus any quantity that is already available.

NEW **Create Purchase Invoice** Create a new purchase invoice to buy all the items that are required by the sales document, even if some of the items are already available.

100 Furnishings

Gene

No.	1001	...
Customer Name	Progressive Home Furnishings	...
Contact	Mr. Scott Mitchell	...
Posting Date	23-01-2020	...

Microsoft Dynamics NAV

HOME ACTIONS

VIEW ASSISTED SETUP

Name		Status
Migrate business data	...	Not Completed
Set up cash flow forecast	...	Not Completed
Set up approval workflows	...	Not Completed
Set up a customer approval workflow	...	Not Completed
Set up email	...	Not Completed
Set up email logging	...	Not Completed
Set up your Business Inbox in Outlook	...	Not Completed
Set up reporting	...	Not Completed
Set up an item approval workflow	...	Not Completed
Set up Azure Active Directory	...	Not Completed
Set up a payment approval workflow	...	Not Completed
Set up Dynamics 365 for Sales connection	...	Not Completed
Set up VAT	...	Not Completed
Set up consolidation reporting	...	Not Completed

Sales Order Processor - Microsoft Dynamics NAV

CRONUS International Ltd. Home

ACTIONS

Sales Quote, Sales Invoice, Sales Order, Sales Return Order, Sales Credit Memo, Sales Price Worksheet, Prices, Navigate, Refresh

Role Center

- Sales Orders
- Sales Orders - Microsoft ...
- Sales Quotes
- Blanket Sales Orders
- Sales Invoices
- Sales Return Orders
- Sales Credit Memos
- Items
- Customers
- Item Journals
- Sales Journals
- Cash Receipt Journals
- Transfer Orders

Sales Order Processor

Sales Return Orders - Open (0)

Sales Credit Memos - Open (1)

My User Tasks

Pending User Tasks (1)

Pending User Tasks
Specifies the number of pending tasks that are assigned to you.

View - Pending User Tasks

HOME ACTIONS

New, Edit, Mark Complete, Show as List, OneNote, Notes, Links, Show Attached, Page

Pending User Tasks

Type to filter (F3) | Subject

Filter: MVPDOCKERS\VMADMIN • <> 100

Subject	Due Date	Priority	Complete	%	User Assigned To
Tax January 2020	31/01/2010 00:00	High		50	MVPDOCKERS\VMADMIN

Edit - User Task Recurrence

Recurring Start Date: 01-01-2020

Recurrence: 30D

Occurrences: 2

OK Cancel

Microsoft Dynamics NAV

ACTIONS

Sales Quote Sales Order Sales Invoice Purchase Order Purchase Invoice Customer Vendor Process Payments Financial Statements **Excel Reports** Company Settings Assisted Setup Services & Extensions

Business Manager
CRONUS
Activities
Ongoing Sales
Quotes 0 Orders 4

Balance Sheet
View your company's assets, liabilities, and equity.

Income Statement
View your company's income and expenses.

Cash Flow Statement
Open a spreadsheet that shows how changes in balance sheet accounts and income affect the company's cash holdings.

Retained Earnings Statement
Open a spreadsheet that shows changes in retained earnings based on net income from the other financial statements.

Microsoft Dynamics NAV

HOME **ACTIONS**

Edit List Show Posted Document Navigate Apply Entries Unapply Entries... Reverse Transaction... Incoming Document... Reminder/Fin. Charge Entries Applied Entries Dimensions Set Dimension Filter... Detailed Ledger Entries Notes Links **Open in Excel**

VIEW - CUSTOMER LEDGER ENTRIES

Posting Date	Document Type	Document No.	Customer No.	Message to Recipient	Description
31-12-2019	Invoice	00-8	20000		Opening Entries, Customers
31-12-2019	Invoice	00-7	30000		Opening Entries, Customers
31-12-2019	Invoice	00-6	10000		Opening Entries, Customers
31-12-2019	Invoice	00-5	20000		Opening Entries, Customers
31-12-2019	Invoice	00-4	30000		Opening Entries, Customers
31-12-2019	Invoice	00-3	10000		Opening Entries, Customers
31-12-2019	Invoice	00-2	20000		Opening Entries, Customers
31-12-2019	Invoice	00-17	01454545		Opening Entries, Customers

Microsoft Dynamics NAV

HOME ACTIONS NAVIGATE

Change Global Dimensions...

Change one or both of the global dimensions.

EDIT - GENERAL LEDGER SETUP

General Ledger Setup

Microsoft Dynamics NAV

HOME ACTIONS

Manage Process View

EDIT - **DATA CLASSIFICATION WORKSHEET**

Table No	Field No	Table Caption	Field Caption	Field Type	Data Sensitivity
3	...	1 Payment Terms	Code	Code	Normal
3	...	2 Payment Terms	Due Date Calculation	DateFormula	Normal
3	...	3 Payment Terms	Discount Date Calculation	DateFormula	Normal
3	...	4 Payment Terms	Discount %	Decimal	Normal
3	...	5 Payment Terms	Description	Text	Normal
3	...	6 Payment Terms	Calc. Pmt. Disc. on Cr. Memos	Boolean	Normal
3	...	8 Payment Terms	Last Modified Date Time	DateTime	Normal
3	...	8000 Payment Terms	Id	GUID	Normal
4	...	1 Currency	Code	Code	Normal
4	...	2 Currency	Last Date Modified	Date	Normal
4	...	3 Currency	Last Date Adjusted	Date	Normal
4	...	6 Currency	Unrealized Gains Acc.	Code	Normal

Microsoft Dynamics NAV

Microsoft Dynamics NAV interface showing the ribbon and navigation pane. The ribbon includes tabs: HOME, ACTIONS, NAVIGATE, MANAGE, LINE, FUNCTIONS, ORDER. The MANAGE tab is active, showing options like Edit, New, Delete, Post..., Post and Print..., Statistics, Release, Copy Document..., Create Inventory Put-away/Pick..., Process, Reopen, Send Approval Request, Cancel Approval Request, Request Approval, See my Flows, Send..., Print..., Notes, and Links. The 'See my Flows' icon is highlighted with an orange box and an arrow pointing to a tooltip that reads: **See my Flows**
View and configure Flows that you created.

VIEW - PURCHASE ORDER - 106009 · LONDON POSTMASTER
106009 · London Postmaster

Navigation pane showing a list of items:

- Trailing Sales Orders
- My Notifications
- Report Inbox
- Power BI Reports** (highlighted with an orange box)
- My Job Queue

Below the Power BI Reports item, there are navigation controls:

- Select Report
- Expand Report
- Previous Report
- Next Report
- Get started with Power BI

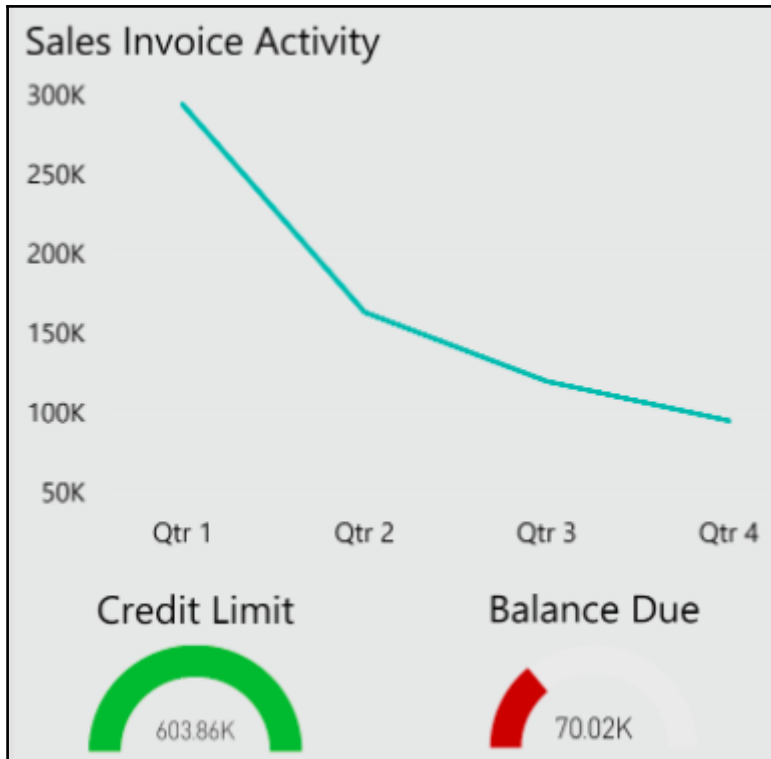

Outlook
Mail and Calendar

Bookings
Synchronization

Excel
Pushing and Pulling Data

Outlook Add-in

Mail

Dashboards for:

- Customer
- Vendor
- Contact

Send and receive documents

Quick links to documents

Calendar

Customer dashboard

Send documents

Enter time for Jobs

NAV 2018
Mail Reading &
Automations

Microsoft Dynamics NAV

HOME ACTIONS

Get Tables... New Edit View Delete Export Package... Import Package... Apply Package Validate Package Export to Excel Import from Excel Notes Links Open in Excel

New Manage Process Package Show Attached Page

VIEW **CONFIG. PACKAGES** + new

Code	Package Name	Language ID	Product Version
GB.ENU.EXTEN...	Microsoft Dynamics NAV 2018	1033	NAV11.0

Microsoft Dynamics NAV

HOME ACTIONS MANAGE TABLE FUNCTIONS EXCEL

Get Tables... Edit New Delete Export Package... Import Package... Apply Package Validate Package Export to Excel Import from Excel Notes Links

New Manage Process Package Show Attached

EDIT **CONFIG. PACKAGE CARD - GB.ENU.EXTENDED**

General

Code	GB.ENU.EXTENDED	Language ID	1033
Package Name	Microsoft Dynamics NAV 2018	Processing Order	
Product Version	NAV11.0	Exclude Config. Tables	<input checked="" type="checkbox"/>

Tables

Table ID	Table Name	Parent Table ID	Data Template	Skip Table Trigg	Del. Table Recon Before Proce:	No. of Package Records	No. of Fields Available	No. of Fields Included	No. of Fields to Validate
3	Payment Terms	0		<input checked="" type="checkbox"/>	<input type="checkbox"/>	0	8	8	0
4	Currency	0		<input checked="" type="checkbox"/>	<input type="checkbox"/>	0	30	30	0
5	Finance Charge Terms	0		<input checked="" type="checkbox"/>	<input type="checkbox"/>	0	14	14	0

Microsoft Dynamics NAV

HOME ACTIONS

Manage Edit List Set Included Clear Included Mapping... Change Related Table Process Notes Links Show Attached Open in Excel Page

Edit - **Config. Package Fields** - Currency

Dimen...		Field ID	Field Name	Include Field	Validate Field	Processing Order	Relation Table ID	Relation Table Caption
	<input type="checkbox"/>	...	1	Code	<input checked="" type="checkbox"/>	<input type="checkbox"/>	1	
	<input type="checkbox"/>	...	2	Last Date Modified	<input checked="" type="checkbox"/>	<input type="checkbox"/>	2	
	<input type="checkbox"/>	...	3	Last Date Adjusted	<input checked="" type="checkbox"/>	<input type="checkbox"/>	3	
	<input type="checkbox"/>	...	6	Unrealized Gains Acc.	<input checked="" type="checkbox"/>	<input type="checkbox"/>	4	15 G/L Account
	<input type="checkbox"/>	...	7	Realized Gains Acc.	<input checked="" type="checkbox"/>	<input type="checkbox"/>	5	15 G/L Account
	<input type="checkbox"/>	...	8	Unrealized Losses Acc.	<input checked="" type="checkbox"/>	<input type="checkbox"/>	6	15 G/L Account
	<input type="checkbox"/>	...	9	Realized Losses Acc.	<input checked="" type="checkbox"/>	<input type="checkbox"/>	7	15 G/L Account

Edit - Customer - Top 10 List

Options

Show: Sales (LCY)

Quantity: 10

Chart Type: Bar chart

Customer

Show results:

Where: No. is: ...

And: Customer Posting Group is: ...

And: Currency Code is: ...

Limit totals to:

And: Date Filter is: ...

1)

2) Choose file type...

- PDF Document
- Microsoft Word Document
- Microsoft Excel Document
- Schedule...

3) Edit - Schedule a Report - Customer - Top 10 List

Report ID: 111

Report Name: Customer - Top 10 List

Description: Customer - Top 10 List

Report Output Type: PDF

Printer Name: ...

Earliest Start Date/Time: 23-01-2020 17:30

Expiration Date/Time: ...

Microsoft Dynamics NAV

HOME ACTIONS NAVIGATE

Manage Process Report Show Attached Page

EDIT **JOB QUEUE ENTRY CARD**

Report · 111 · Customer - Top 10 List

General

Object Type to Run	Report	Earliest Start Date/Time	23-01-2020 17:30
Object ID to Run	111	Status	On Hold
Object Caption to Run	Customer - Top 10 List	On Hold Due to Inactivity	<input type="checkbox"/>
Description	Customer - Top 10 List		

Report Parameters

Report Request Page Options	<input checked="" type="checkbox"/>	Printer Name	
Report Output Type	PDF		

[Recurrence >](#)

My Job Queue v

Description	Status	Earliest Start Date/Time
...	Ready	23-09-2018 00:00
Customer - Top 10 List	Ready	23-01-2020 17:30

< >

Subject: CRONUS International Ltd. - Order 104006

Attachment Name: Sales Order 104006.pdf

Message Content: From Email Body Template

Edit in Outlook: 

Microsoft Dynamics NAV

HOME ACTIONS

VIEW **ASSISTED SETUP**

Name	Status
Migrate business data	Not Completed
Set up cash flow forecast	Not Completed
Set up approval workflows	Not Completed
Set up a customer approval workflow	Not Completed
Set up email	Not Completed
Set up email logging	Not Completed
Set up your Business Inbox in Outlook	Not Completed
Set up reporting	Not Completed
Set up an item approval workflow	Not Completed
Set up Azure Active Directory	Not Completed
Set up a payment approval workflow	Not Completed
Set up Dynamics 365 for Sales connection	Not Completed
Set up VAT	Not Completed
Set up consolidation reporting	Not Completed

Microsoft Dynamics NAV

HOME ACTIONS NAVIGATE REPORT

New Edit View Delete Item Journal Item Reclassification Journal Filter by Attributes Clear Attributes Filter Attributes

CRONUS International Ltd.

Items

+ new

Edit - Item Attribute Values - 1000 · Bicycle

Item Attribute Values

Attribute	Value	Unit of Measure
Color	Red	
Material Description	Steel	
Model Year	2020	
Height	110	CM

Microsoft Dynamics NAV

HOME ACTIONS NAVIGATE REPORT MANAGE LINE

Edit Delete Copy Job Tasks from... Copy Job Tasks to... Job Planning Lines Statistics G/L Account Resource Item WIP Entries WIP G/L Entries Ledger Entries Notes Links Previous Next

Manage Prepare Job Statistics Prices WIP History Show Attached Page

EDIT - JOB CARD

General

Show more

Description: Setting up Ten Conference Rooms
 Person Responsible: MARY
 Bill-to Customer No.: 50000
 Blocked:
 Bill-to Contact No.: CT000016
 Last Date Modified: 23/01/2020
 Bill-to Name: Guildford Water Department
 Project Manager: MVPDOCKERS\VMADMIN

Tasks

Tasks Lines in Subpage

Job Task No.	Description	Job Task Type	Start Date	End Date	Budget (Total Cost)	Actual (Total Cost)	Bill
1000	Setting up Ten Conference	Begin-Total					
1100	Preliminary Services	Begin-Total					
1110	Determining Specification	Posting	31/12/2019	31/12/2019	215,60	215,60	

Task Scheduler

Enable Task Scheduler: System Task End Time: 23:59:59

Maximum Concurrent Running Tasks: 10 System Task Start Time: 00:00:00

Function	Description
<i>CREATETASK</i>	Adds a task to run a codeunit at a specified date and time.
<i>SETTASKASREADY</i>	Sets a task to the Ready state. A task cannot run until it is Ready.
<i>TASKEXISTS</i>	Checks whether a specific task exists.
<i>CANCELTASK</i>	Cancels a scheduled task.

Edit - Scheduled Task

HOME

New View List Edit List Delete Refresh Find

Scheduled Task

ID	User ID	User Name	User Language ID	User Form...	User Time Zone	User Ap...	Company	Is Ready	Not Before	Run Co...	Failure Codeunit
98f8-6f70f30e9737	{aec0a8d2-5707...	MVPDOCKERS\VMADMIN	1033	1040	W. Europe Stan...	NAV	CRONUS International Ltd.	<input checked="" type="checkbox"/>	27/09/2018 23:09	1352	0
{af98cd66-ed44-4...	{aec0a8d2-5707...	MVPDOCKERS\VMADMIN	1033	1040	W. Europe Stan...	NAV	CRONUS International Ltd.	<input checked="" type="checkbox"/>	27/09/2018 23:08	455	0
{4a93aabe-9cc9-4...	{aec0a8d2-5707...	MVPDOCKERS\VMADMIN	1033	1040	W. Europe Stan...	NAV	CRONUS International Ltd.	<input checked="" type="checkbox"/>	27/09/2018 23:09	1352	0
{ceefbb34-b816-4...	{aec0a8d2-5707...	MVPDOCKERS\VMADMIN	1040	1040	W. Europe Stan...	NAV	CRONUS International Ltd.	<input checked="" type="checkbox"/>	28/09/2018 00:00	448	450

Microsoft Dynamics NAV

HOME ACTIONS

Setup Scheduled Forecasting Update Forecast **Open Cortana Intelligence Gallery** New

EDIT - SALES & INVENTORY FORECAST SETUP

Sales & Inventory Forecast Setup

EXPERIMENT

Forecasting Model for Microsoft Dynamics 365 Business Central

By Andrei Panko for Microsoft • March 26, 2018

General

Period Type: Month API URI:

Horizon: 12 API Key:

Statistics

Last Run Completed: Used Processing Time (Seconds): 0,00

Microsoft Dynamics NAV

ACTION HOME ACTIONS NAVIGATE

Sales Quote New New Workflow from Template Copy Workflow

HOME ACTIONS

New Workflow from Template View Notes Links Open in Excel

VIEW - WORKFLOWS

Workflow Templates

Description

Purchase Documents

- Blanket Purchase Order Approval Workflow
- Purchase Credit Memo Approval Workflow
- Purchase Invoice Approval Workflow
- Purchase Invoice Workflow
- Purchase Order Approval Workflow
- Purchase Quote Approval Workflow

OK Cancel

Microsoft Dynamics NAV

HOME ACTIONS NAVIGATE MANAGE LINE

Release Create Purchase Invoice Get Recurring Sales Lines... Calculate Invoice Discount Copy Document... Move Negative Lines... Incoming Document... Post and New... **Preview Posting** Draft Invoice... Test Report... Pro Forma Invoice... Remove From Job Queue

Release Functions

Preview Posting
Review the different types of entries that will be created when you post the document or journal.

EDIT - SALES INVOICE - 103004 - GUILDFORD WATER DEPARTMENT

103004 · Guildford Water Department

General Show more

Customer Name	Guildford Water Department	...	Posting Date	21/01/2020	...
Contact	Mr. Jim Stewart	...	Due Date	04/02/2020	...

Object Designer

- Table
- Page
- Report**
- Codeunit
- Query
- XMLport
- MenuSuite
- All

Type	ID	Name	Caption	Modified	Version List
	1252	Match Bank Entries	Match Bank Entries		NAVW110.0
	1301	Print ASCII File	Print ASCII File		NAVW111.00
	1302	Standard Sales - Pro Forma Inv	Pro Forma Invoice		NAVW111.00
	1303	Standard Sales - Draft Invoice	Draft Invoice		NAVW111.00.00.21836
	1304	Standard Sales - Quote	Sales - Quote		NAVW111.00.00.21836
	1305	Standard Sales - Order Conf.	Sales - Confirmation		NAVW111.00.00.21836
	1306	Standard Sales - Invoice	Sales - Invoice		NAVW111.00.00.21836
	1307	Standard Sales - Credit Memo	Sales - Credit Memo		NAVW111.00.00.21836
	1316	Standard Statement	Standard Statement		NAVW111.00
	1320	Notification Email	Notification Email		NAVW111.00
	1322	Standard Purchase - Order	Purchase - Order		NAVW111.00.00.21836
	1401	Check	Check		NAVW111.00.00.21836
	1402	Bank Account - List	Bank Account - List		NAVW111.00
	1403	Bank Account Register	Bank Account Register		NAVW111.00
	1404	Bank Acc. - Detail Trial Bal.	Bank Acc. - Detail Trial Bal.		NAVW111.00.00.21836
	1405	Bank Account - Labels	Bank Account - Labels		NAVW111.00
	1406	Bank Account - Check Details	Bank Account - Check Details		NAVW111.00
	1407	Bank Account Statement	Bank Account Statement		NAVW111.00
	1408	Bank Acc. Recon. - Test	Bank Acc. Recon. - Test		NAVW111.00
	1495	Delete Check Ledger Entries	Delete Check Ledger Entries		NAVW111.00
	1496	Suggest Bank Acc. Recon. Lines	Suggest Bank Acc. Recon. Li...		NAVW111.00.00.19846
	1497	Trans. Bank Rec. to Gen. Jnl.	Trans. Bank Rec. to Gen. Jnl.		NAVW111.00

New **Design** Run Help

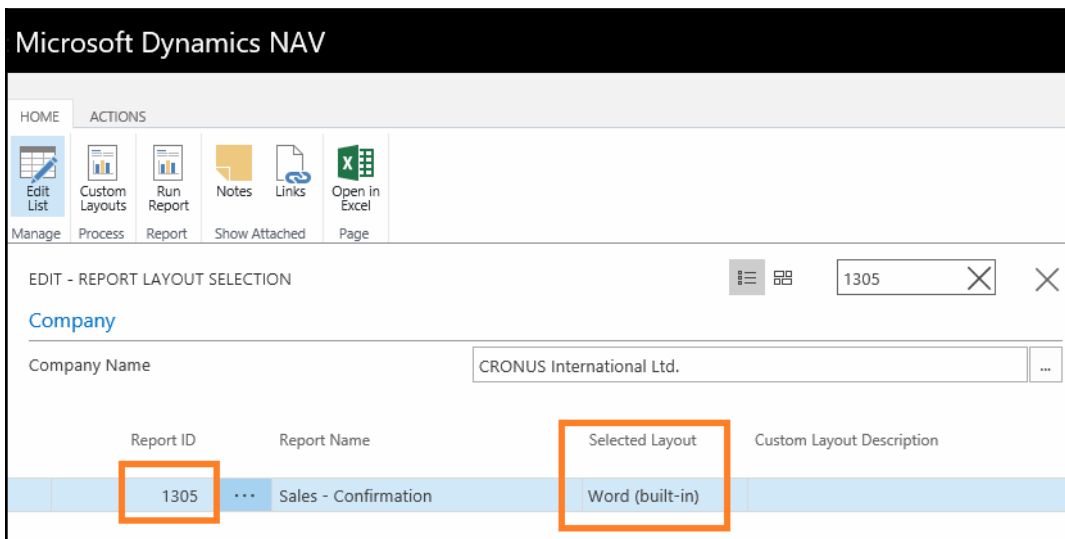
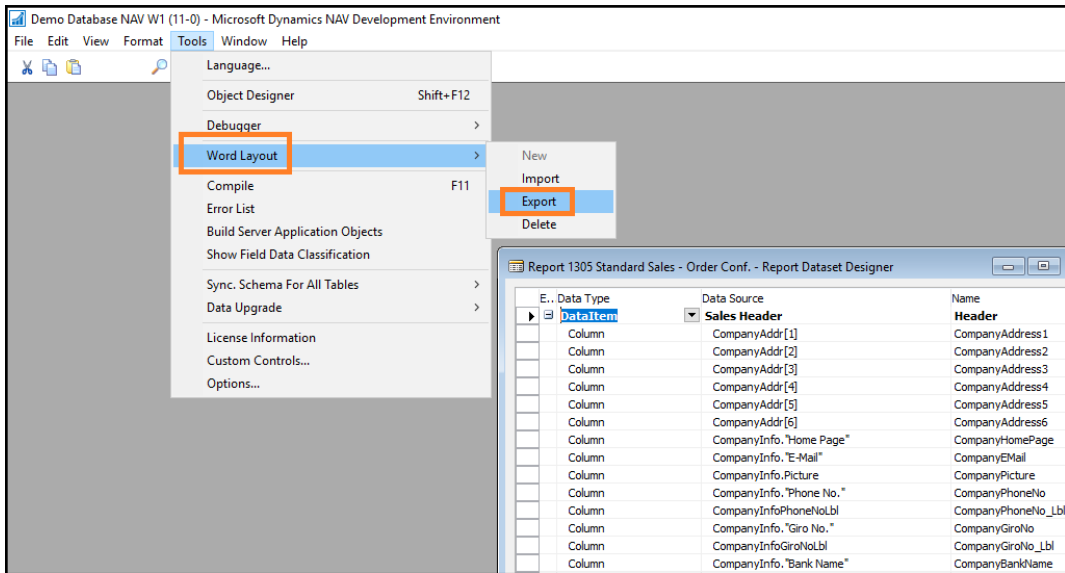

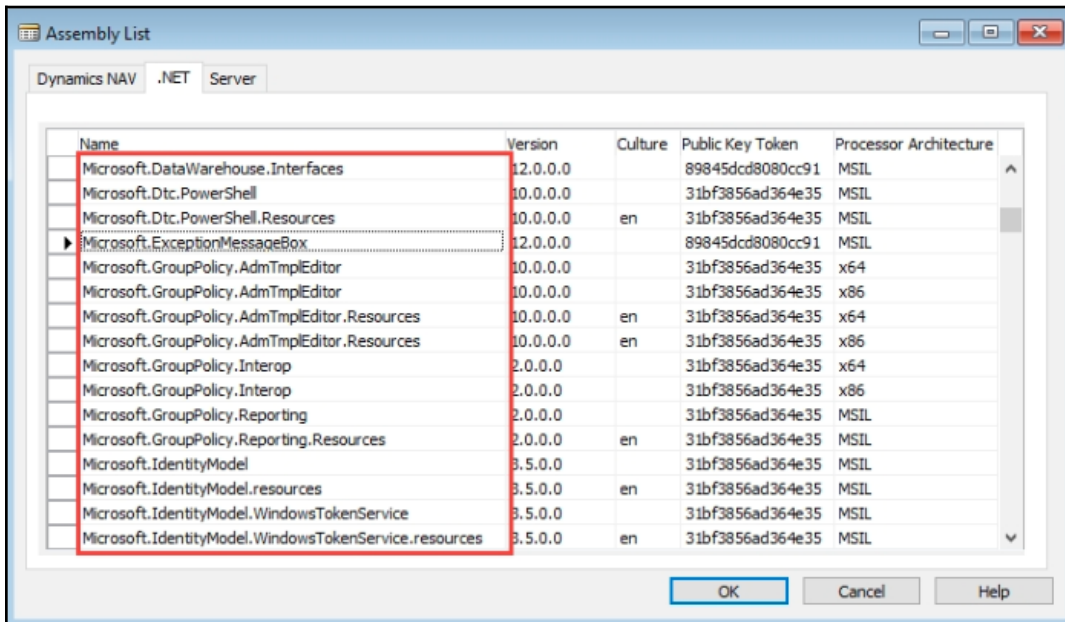
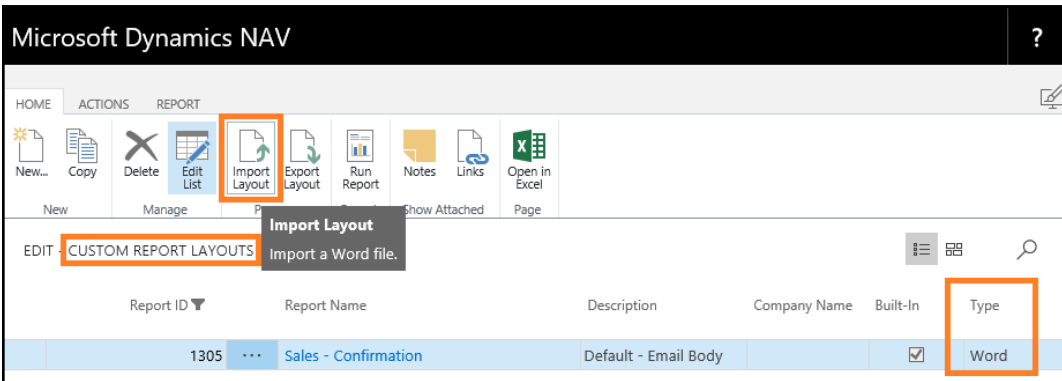

Chapter 3: General Considerations

Microsoft Dynamics NAV

ACTION HOME ACTIONS NAVIGATE REPORT

Sales Quote Edit Delete Sales Quote Sales Invoice Sales Order Sales Credit Memo Reminder Send Approval Request Cancel Approval Request Approvals See my Flows Bank Accounts Ship-to Addresses Contact Direct Debit Mandates

Manage New Document Request Approval Customer

EDIT - CUSTOMER CARD

10000 · The Cannon Group PLC

General

Name	<input type="text" value="The Cannon Group PLC"/>	Blocked
Balance (LCY)	168.364,41	Total Sales
Balance Due (LCY)	168.364,41	Costs (LCY)
Credit Limit (LCY)	0,00	

Microsoft Dynamics NAV

HOME ACTIONS NAVIGATE MANAGE LINE ORDER

101016 · The Cannon Group PLC

Header information

General Show more

Customer Name: The Cannon Group PLC Due Date: 23/02/2020

Contact: Mr. Andy Teal Requested Delivery Date:

Posting Date: 29/01/2020 External Document No.:

Order Date: 23/01/2020

Sell-to Customer Sales History

Ongoing Sales Quotes	Ongoing Sales Blanket Orders	Ongoing Sales Orders
0	0	4
Ongoing Sales Invoices	Ongoing Sales Return Orders	Ongoing Sales Credit Memos
0	0	0

Lines Information

Type	No.	Description	Location Code	Quantity	Qty. to Assemble to Order	Reserved Quantity	Unit of Measure Code	Unit Price Excl. VAT	Line Amount Excl. VAT
Item	1920-S	ANTWERP Conference Table	RED	1			PCS	420,40	420,40
Item	1000	Bicycle	BLUE	3			PCS	4.000,00	12.000,00

Header Totals Information

Subtotal Excl. VAT (GBP)	12.420,40	Total Excl. VAT (GBP)	12.420,40
Inv. Discount Amount Excl. VAT (GBP)	0,00	Total VAT (GBP)	3.105,10
Invoice Discount %	0	Total Incl. VAT (GBP)	15.525,50

Invoice Details: 1M(8D)

Shipping and Billing: 23/01/2020

Foreign Trade

Prepayment: 0 23/02/2020

Dynamics 365 Business Central Sales Orders, Ready To Ship > 6003 - Autohaus Mielberg KG

HOME ACTIONS NAVIGATE MANAGE LINE ORDER

6003 · Autohaus Mielberg KG

Header Section

General Show more

Customer Name: Autohaus Mielberg KG Due Date: 11/1/2020

Contact: Requested Delivery Date:

Posting Date: 10/18/2020 External Document No.:

Order Date: 10/18/2020

Line Section

TYPE	NO.	DESCRIPTION	LOCATION CODE	QUANTITY	QTY. TO ASSEMBLE TO ORDER	RESERVED QUANTITY	UNIT OF MEASURE CODE	UNIT PRICE EXCL. VAT	LINE AMOUNT EXCL. VAT
Item	1964-S	TOKYO Gastestuhl, Blau	GREEN	11			PCS	193,713	2,130,84

Order Confirmation 6002

Oktober 12, 2020
Page 1 / 1

Beef House
Frau Karin Fleischer
Südermarkt 6

DE-40593 Dusseldorf
Germany

CRONUS International Ltd.
5 The Ring
Westminster
W2 8HG London

External Document No.	Salesperson	Quote No.	Shipment Method
	John Roberts		Ex Warehouse

No.	Description	Quantity	Unit Price Excl. VAT	VAT %	Line Amount Excl. VAT
1964-S	TOKYO Gastestuhl, Blau	34	stück 193.713	0	6,586.24
1996-S	ATLANTA Whiteboard, base	11	stück 1,403.995	0	15,443.95
80100	Printing Paper	14	Pack 1.765	0	24.71
Total EUR Incl. VAT					22,054.90

Microsoft Dynamics NAV

HOME | HOME | **ACTIONS** | NAVIGATE | MANAGE | LINE | ORDER

Manage | Release | Prepare | Order | Documents | Order Confirmation

EDIT - SALES ORDER - 101015 · AUTOHAUS MIELBERG KG

101015 · Autohaus Mielberg KG

Microsoft Dynamics NAV Microsoft Dynamics NAV

HOME HOME

POSTED DOCUMENTS ^ POSTED DOCUMENTS v

Home
Manage sales processes. See KPIs and your favorite items and customers.

Posted Documents
View history for sales, shipments, and inventory.

Self-Service
Manage your time sheets and assignments.

POSTED SALES SHIPMENTS

- Posted Sales Shipments
- Posted Sales Invoices
- Posted Return Receipts
- Posted Sales Credit Memos
- Posted Sales Return Orders
- Posted Purchase Receipts
- Posted Purchase Invoices
- Posted Transfer Shipments
- Posted Transfer Receipts
- Customer Ledger Entries
- Vendor Ledger Entries
- Item Ledger Entries

CRONUS International Ltd.

Posted Sales Shipments

No.	Sell-to Customer No.	Sell-to Customer Name	Currency Code	Location Code
102014	... 32656565	Antarcticopy	EUR	YELLOW
102013	... 10000	The Cannon Group PLC	EUR	BLUE
102012	... 10000	The Cannon Group PLC	EUR	BLUE
102011	... 49858585	Hotel Pferdesee	EUR	GREEN
102010	... 43687129	Designstudio Gmunden	EUR	RED
102009	... 43687129	Designstudio Gmunden	EUR	RED
102008	... 43687129	Designstudio Gmunden	EUR	RED
102007	... 49633663	Autohaus Mielberg KG	EUR	GREEN
102006	... 49858585	Hotel Pferdesee	EUR	GREEN
102005	... 49858585	Hotel Pferdesee	EUR	GREEN

Dynamics 365 Business Central Posted Sales Shipments

HOME ACTIONS NAVIGATE

Edit View Delete Print... Navigate Statistics Notes Links Open in Excel

Manage Process Show Attached Page

VIEW POSTED SALES SHIPMENTS

NO.	SELL-TO CUSTOMER NO.	SELL-TO CUSTOMER NAME	CURRENCY CODE	LOCATION CODE	NO. PRINTED
102030	30000	John Haddock Insurance Co.			0
102029	01445544	Progressive Home Furnishings	USD	YELLOW	0
102028	47563218	Klubben	NOK	YELLOW	0
102027	38128456	MEMA Ljubljana d.o.o.	EUR	RED	0
102026	46897889	Englunds Kontorsmöbler AB	SEK	YELLOW	0
102039	10000	The Cannon Group PLC		BLUE	0
102025	35451236	Gagn & Gaman	ISK	YELLOW	0
102024	30000	John Haddock Insurance Co.			0
102042	30000	John Haddock Insurance Co.		BLUE	0

Microsoft Dynamics NAV

Search for Page or Report

Try page or report name to start search:

53 search results: [All](#) [Tasks](#) [Reports and Analysis](#) [Lists](#) [Administration](#)

Name	Department
FA Reclass. Journals	Departments/Financial Management/Fixed Assets
Insurance Journals	Departments/Financial Management/Fixed Assets
Recurring General Journals	Financial Management/Fixed Assets/Periodic Activities
Recurring Fixed Asset Journals	Financial Management/Fixed Assets/Periodic Activities
Item Journals	Financial Management/Inventory/Costing
Item Reclass. Journals	Financial Management/Inventory/Costing
Phys. Inventory Journals	Financial Management/Inventory/Costing
Revaluation Journals	Financial Management/Inventory/Costing
Recurring General Journals	Financial Management/Periodic Activities/General Ledger
Intrastat Journals	Financial Management/Periodic Activities/General Ledger

Microsoft Dynamics NAV

EDIT - GENERAL JOURNAL

Batch Name:

Posting Date	Document Type	Document No.	Account Type	Account No.	Description	Gen. Posting Type	Gen. Bus. Posting Group	Gen. Prod. Posting Group	Amount	Amount (LCY)	Bal. Account Type
24/01/2020	...	G00001	G/L Account	1220	Packing Machine 2020	Purchase	DOMESTIC	MISC	110,97	110,97	G/L Accou
24/01/2020	...	G00001	G/L Account	8210	Boxes for Packing Machine 20	Purchase	DOMESTIC	MISC	24,62	24,62	G/L Accou
24/01/2020	...	G00001	G/L Account	8210	Glue for Packing Machine 202	Purchase	DOMESTIC	MISC	27,75	27,75	G/L Accou
24/01/2020	...	G00001	Bank Account		WWB-OPERATIN, Materials for Packing Machine				-163,34	-163,34	G/L Accou
24/01/2020	...	G00002	G/L Account	5710	Invoice no. 156786 for Gasolir				12,41	12,41	G/L Accou
24/01/2020	...	G00002	G/L Account	5750	Invoice no. 156786 for Gasolir				6,20	6,20	G/L Accou

Account Name	Bal. Account Name	Balance	Total Balance
Increases during the Year			110,97
			0,00

Microsoft Dynamics NAV

HOME ACTIONS

Calculate Inventory... Process

EDIT - PHYS. INVENTORY JOURNAL

Batch Name: DEFAULT

Posting Date	Account	Item No.	Description	Location Code	Salespers./Pu... Code	Qty. (Calculated)	Qty. (Phys. Inventory)	Quantity	Unit Amount
23/01/2020	Purchase Sale Negative Adjmt.	1000	Bicycle			32	28	4	350,594
23/01/2020	Positive Adjmt.	T02001 1100	Front Wheel			152	152	0	129,671
23/01/2020	Positive Adjmt.	T02001 1110	Rim			400	407	7	1,05
23/01/2020	Positive Adjmt.	T02001 1120	Spokes			10,000	10,000	0	2,00
23/01/2020	Positive Adjmt.	T02001 1150	Front Hub			200	234	34	12,441
23/01/2020	Positive Adjmt.	T02001 1151	Axle Front Wheel			200	200	0	0,45

Item Description: Bicycle

Microsoft Dynamics NAV

HOME ACTIONS NAVIGATE

Explosion Routing

EDIT - OUTPUT JOURNAL

Batch Name: DEFAULT

Posting Date	Operation No.	Order Line No.	Type	No.	Description	Run Time	Cap. Unit of Measure Code	Output Quantity	Scrap Quantity	Unit of Measure Code	Fin...
23/01/2020	10	10000	Work Center	100	Wheel assembly	0 MINUTES		16	0	PCS	<input type="checkbox"/>
23/01/2020	20	10000	Machine Cent	120	Chain assembly	0 MINUTES		16	0	PCS	<input type="checkbox"/>
23/01/2020	30	10000	Machine Cent	130	Final assembly	0 MINUTES		16	0	PCS	<input type="checkbox"/>
23/01/2020	40	10000	Machine Cent	110	Control	0 MINUTES		16	0	PCS	<input type="checkbox"/>

Prod. Order Name: Bicycle Operation: Wheel assembly

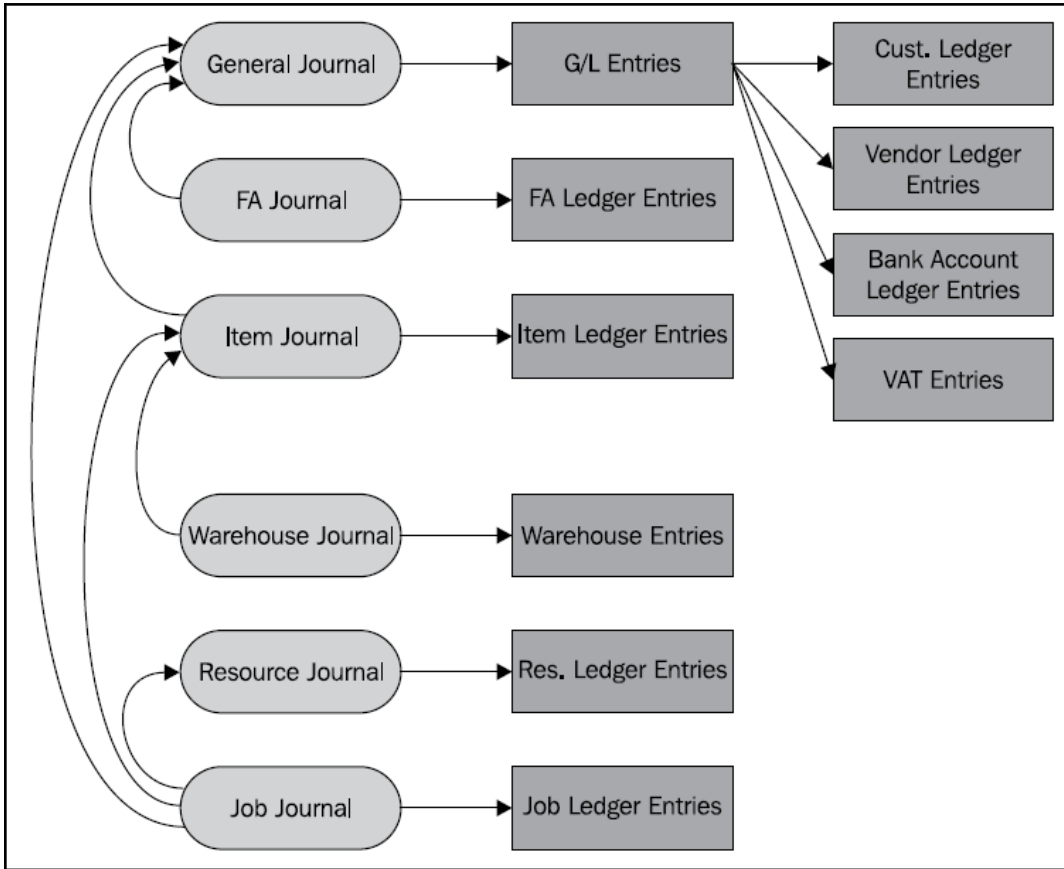

Microsoft Dynamics NAV

NEW - SALES INVOICE - 1004 - THE CANNON GROUP PLC

1004 · The Cannon Group PLC

General

Customer Name	The Cannon Group PLC	Posting Date	23/01/2018
Contact	Mr. Andy Teal	Due Date	23/01/2018

Lines

Type	No.	Description	Location Code	Quantity	Unit of Measure Code	Unit Price Excl. VAT	Line Dis
Item	1000	Bicycle	BLUE	1	PCS	4.000,00	

Customer Statistics

Customer No.	10000
Balance (LCY)	168.364,41
Sales	
Outstanding Orders (LCY)	16.612,50
Shipped Not Invd. (LCY)	525,50
Outstanding Invoices (LCY)	0,00
Service	
Outstanding Serv. Orders (LCY)	6,63
Serv Shipped Not Invoiced(LC...	0,00
Outstanding Serv.Invoices(LCY)	49,30
Total (LCY)	185.558,34
Credit Limit (LCY)	0,00
Overdue Amounts (LCY) as of...	-292,84

The invoice has been posted and moved to the Posted Sales Invoices window.

Do you want to open the posted invoice?

Yes

No

Microsoft Dynamics NAV

Microsoft Dynamics NAV ribbon showing the NAVIGATE tab. The Ledger Entries icon is highlighted with an orange box. A tooltip for Ledger Entries is displayed, stating: "View the history of transactions that have been posted for the selected record." Below the ribbon, the text "EDIT - CUSTOMER CARD" and "10000 · The Cannon" is visible.

Microsoft Dynamics NAV

Microsoft Dynamics NAV ribbon showing the ACTIONS tab. The ribbon includes options like Unapply Entries, Reverse Transaction, Incoming Document, and Detailed Ledger Entries. Below the ribbon, the text "EDIT - CUSTOMER LEDGER ENTRIES - 10000 · THE CANNON GROUP PLC" is visible.

Posting Date	Docu... Document Type	Document No.	Customer No.	Message to Recipient	Description	Currency Code	Original Amount	Amount	Remaining Amount
23/01/2018	In...	103032	10000		Invoice 1004		5.000,00	5.000,00	5.000,00
15/01/2020	Inv...	103028	10000		Order 6005		4.101,88	4.101,88	4.101,88
20/01/2020	Inv...	103001	10000		Invoice 103001		8.182,35	8.182,35	8.182,35
12/01/2020	Pa...	2596	10000		Payment 2020		-67.704,67	-67.704,67	0,00
12/01/2020	Pa...	2596	10000		Payment 2020		-50.778,50	-50.778,50	0,00
12/01/2020	Pa...	2596	10000		Payment 2020		-25.389,25	-25.389,25	0,00
12/01/2020	Cr...	104001	10000		Credit Memo 104001		-292,84	-292,84	-292,84
05/01/2020	Inv...	103015	10000		Order 101001		8.269,04	8.269,04	8.269,04
31/12/2019	Inv...	00-9	10000		Opening Entries, Customers		50.778,50	50.778,50	50.778,50

Microsoft Dynamics NAV

EDIT - CASH RECEIPT JOURNAL

Batch Name: GENERAL

Posting Date	Document No.	Account Type	Account No.	Description	Amount	Amount (LCY)	Bal. Account Type	Bal. Account No.	App... (Yes/No)	Applies-to Doc. Type	Applies-to Doc. No.
16/02/2018	G02001	Customer	10000	The Cannon Group PLC	-2,000,00	-2,000,00	S/L Account		<input checked="" type="checkbox"/>	Invoice	103032

Microsoft Dynamics NAV

EDIT - CASH RECEIPT JOURNAL

Batch Name: BANK

Posting Date	Document Type	Document No.	Account Type	Account No.	Description	Amount	Amount (LCY)	Bal. Account Type	Bal. Account No.	App... (Yes/No)	Applies-to Doc. Type	Applies-to Doc. No.
16/02/2020	Payment	G02001	Customer	10000	The Cannon Group PLC	-2,000,00	-2,000,00	Bank Account	WWB-OPERATIN	<input checked="" type="checkbox"/>	Invoice	03032

Account Name: The Cannon Group PLC | Bal. Account Name: World Wide Bank | Balance: 0,00 | Total Balance: 0,00

Microsoft Dynamics NAV

EDIT - CUSTOMER LEDGER ENTRIES - 10000 - THE CANNON GROUP PLC

Posting Date	Document Type	Document No.	Customer No.	Description	Currency Code	Original Amount	Amount	Remaining Amount
16/02/2020	Payment	G02001	10000	The Cannon Group PLC		-2,000,00	-2,000,00	0,00
23/01/2020	Invoice	103032	10000	Invoice 1004		5,000,00	5,000,00	3,000,00
15/01/2020	Invoice	103028	10000	Order 6005		4,101,88	4,101,88	4,101,88
20/01/2020	Invoice	103001	10000	Invoice 103001		8,182,35	8,182,35	8,182,35
12/01/2020	Payment	2596	10000	Payment 2020		-67,704,67	-67,704,67	0,00
12/01/2020	Payment	2596	10000	Payment 2020		-50,778,50	-50,778,50	0,00
12/01/2020	Payment	2596	10000	Payment 2020		-25,389,25	-25,389,25	0,00
12/01/2020	Credit...	104001	10000	Credit Memo 104001		-292,84	-292,84	-292,84
05/01/2020	Invoice	103015	10000	Order 101001		8,269,04	8,269,04	8,269,04
31/12/2019	Invoice	00-9	10000	Opening Entries, Customers		50,778,50	50,778,50	50,778,50
31/12/2019	Invoice	00-6	10000	Opening Entries, Customers		67,704,67	67,704,67	0,00

ACTIONS

Manage Process Functions Entry

Unapply Entries... Reverse Transaction... Incoming Document... Reminder/Fin. Charge Entries Applied Entries Set Dimension Filter... Detailed Ledger Entries

Notes Links Open in Excel

EDIT CUSTOMER LEDGER ENTRIES 10000 - THE CANNON GROUP PLC

Posting Date	Document No.	Customer No.	Message to Recipient	Description	Currency Code	Original Amount	Amount	Remaining Amount	Due Date
16/02/2020	G02001	10000		The Cannon Group PLC		-2,000.00	-2,000.00		
23/01/2020	103032	10000		Invoice 1004		5,000.00	5,000.00	3,000.00	23/02/2020
15/01/2020	103028	10000		Order 6005		4,101.88	4,101.88		15/02/2020
20/01/2020	103001	10000		Invoice 103001		8,182.35	8,182.35		20/02/2020
12/01/2020	2596	10000		Payment 2020		-67,704.67	-67,704.67		12/01/2020

Microsoft Dynamics NAV

ACTIONS

Navigate Unapply Entries... Notes Links Open in Excel

Functions Show Attached Page

VIEW DETAILED CUST. LEDG. ENTRIES 2822

Posting Date	Entry Type	Document Type	Document No.	Customer No.	Currency Code	Amount	Amount (LCY)	Initial Entry Due Date
23/01/2020	Initial Entry	Invoice	103032	10000		5,000.00	5,000.00	23/02/2020
16/02/2020	Application	Payment	G02001	10000		-2,000.00	-2,000.00	23/02/2020

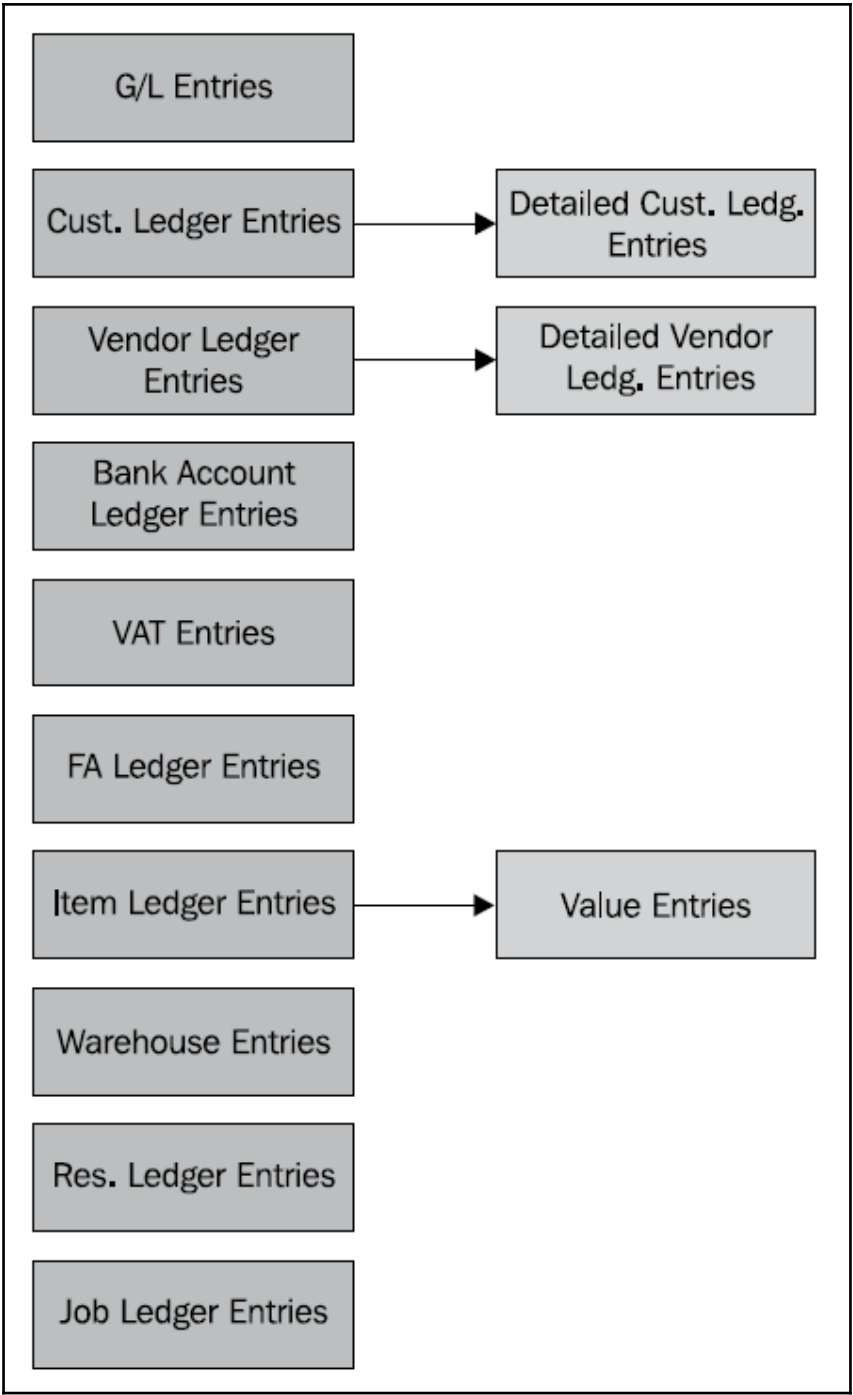

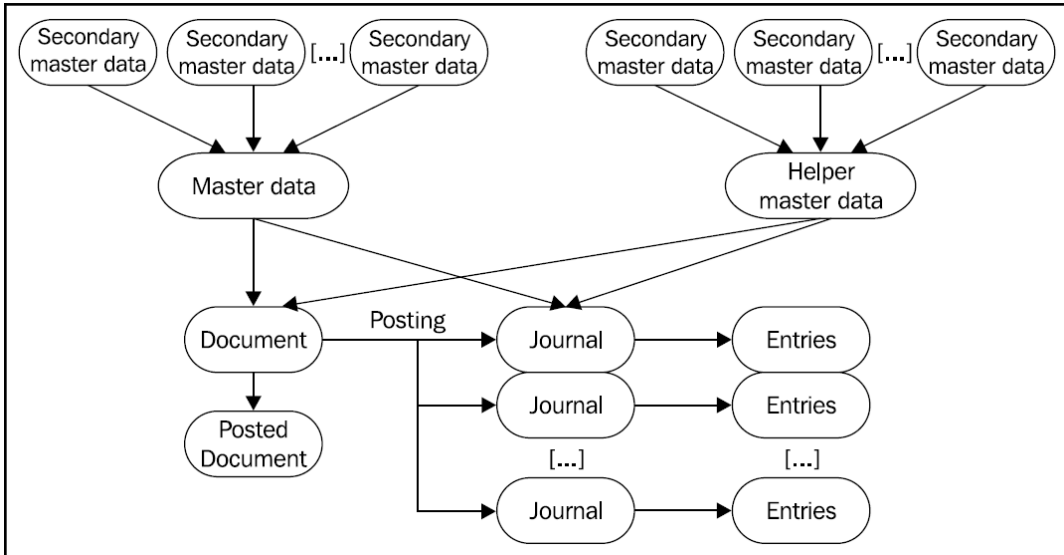

Microsoft Dynamics NAV

ACTION HOME ACTIONS NAVIGATE REPORT

Edit New Delete Sales Quote Sales Invoice Sales Order Sales Credit Memo Reminder Send Approval Request Cancel Approval Request Approvals See my Flows Bank Accounts Ship-to Addresses Contact Direct Debit Mandates Notes Links Previous Next

Manage New Document Request Approval Customer Show Attached Page

EDIT - CUSTOMER CARD

Invoicing

VAT Registration No. 789456278 PRICES AND DISCOUNTS

Copy Sell-to Addr. to Qte From Company Customer Price Group

POSTING DETAILS

Gen. Bus. Posting Group * Customer Posting Group *

Customer Disc. Group

Microsoft Dynamics NAV

HOME ACTIONS NAVIGATE REPORT

CRONUS International Ltd.

Items + new

No.	Description	Inventory	Substi... Exist	Assem... BOM	Production BOM No.
1000	Bicycle	32	No	No	1000
	Touring Bicycle	0	No	No	1000
	Front Wheel	152	No	No	1100
	Rim	400	No	No	
	Spokes	10.000	No	No	
	Front Hub	200	No	No	1150
	Axle Front Wheel	200	No	No	
	Socket Front	200	No	No	
	Tire	200	No	No	
	Tube	200	No	No	

Mouse Right Click

- Item
- Cross References
- Manage
 - View
 - Edit**
 - Delete
 - Select More

Microsoft Dynamics NAV

HOME ACTIONS NAVIGATE

Edit

EDIT - ITEM CARD

1000 · Bicycle

Card Page in Edit Mode

Item

Show more

Description	Bicycle	Base Unit of Measure	PCS
Blocked	<input type="checkbox"/>	Item Category Code	
Type	Inventory		

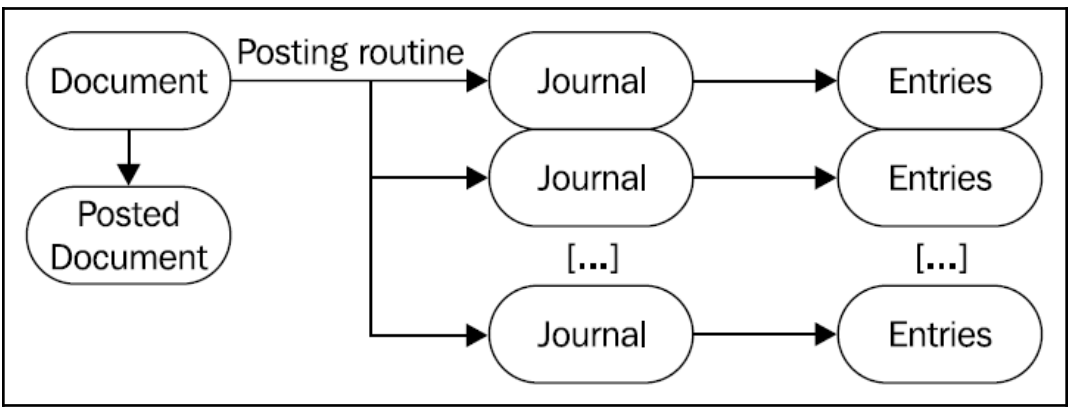
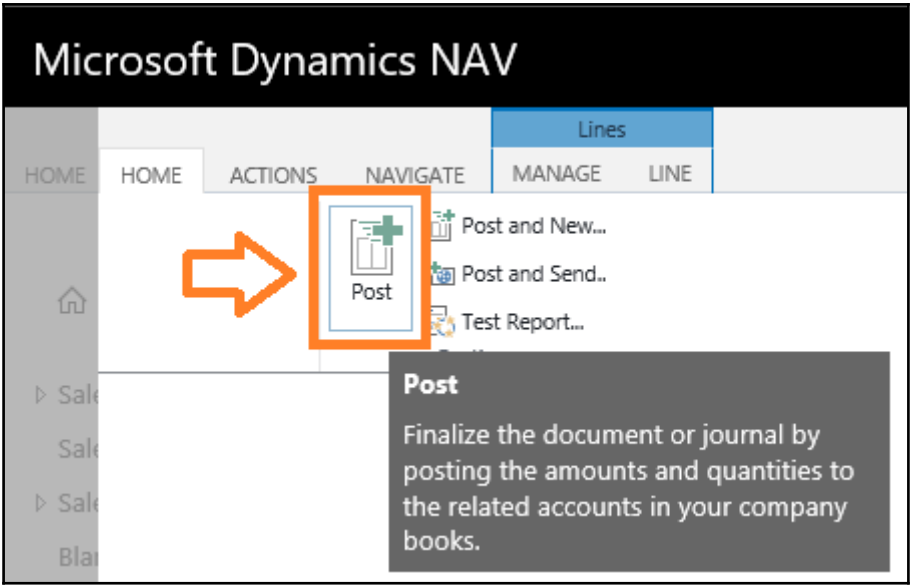

Microsoft Dynamics NAV

HOME HOME ACTIONS

Comment

Navigate

Find all entries and documents that exist for the document number and posting date on the selected entry or document.

Microsoft Dynamics NAV

HOME HOME ACTIONS

EDIT NAVIGATE

Document

Document No. 103015 Posting Date 05/01/20

Related Entries

	No. of Entries
Posted Sales Invoice	1
G/L Entry	5
VAT Entry	2
Cust. Ledger Entry	1
Detailed Cust. Ledg. Entry	1
Value Entry	6
Cost Entry	1

Source

Document Type	Posted Sales Invoice	Source No.	10000
Source Type	Customer	Source Name	The Cannon Group PLC

HOME HOME ACTIONS

EDIT **NAVIGATE**

New Document
New Document No.

05/01/20

Related Entries

Open record "1" in a new window

Posted Sales Invoice

1

VIEW - POSTED SALES INVOICE - 103015 - THE CANNON GROUP PLC

103015 · The Cannon Group PLC

General

No.	103015	Due Date
Customer	The Cannon Group PLC	Quote No.
Contact	Mr. Andy Teal	Order No.
Posting Date	05/01/2020	Closed

Lines

Type	No.	Description	Quantity	Unit of Measure Code	Unit Price Excl. VAT
Item	1968-S	MEXICO Swivel Chair, black	5	PCS	123,30
Item	1996-S	ATLANTA Whiteboard, base	7	PCS	906,70

Microsoft Dynamics NAV

HOME ACTIONS NAVIGATE

Manage Process Item History Special Sales Prices & Discounts

EDIT ITEM CARD

Description: Bicycle Base Unit of Measure: PCS

Blocked: Item Category Code:

Type: Inventory

Inventory

Shelf No.: F4 Qty. on Component Lines: 104

Inventory: 32 Qty. on Sales Order: 104

Qty. on Purch. Order: 0 Stockout Warning: Default (Yes)

Qty. on Prod. Order: 44 Unit Volume: 0

Costs & Posting: VIEW - SALES LINES

Prices & Sales

Document Type	Document No.	Sell-to Customer No.	Type	No.	Description	Quantity	Reserved Qty. (Base)	Unit of Measure
Order	109001	49633663	Item	1000	Bicycle	25	0	PCS
Order	109002	43687129	Item	1000	Bicycle	27	0	PCS
Order	109004	43687129	Item	1000	Bicycle	20	0	PCS

Microsoft Dynamics NAV

ACTION HOME

Sales Quote Show Document Reservation Entries Item Tracking Lines Open in Excel

Process Page

VIEW - SALES LINES

Document Type	Document No.	Sell-to Customer No.	Type	No.	Description
Order	109001	49633663	Item	1000	Bicycle
Order	109002	43687129	Item	1000	Bicycle
Order	109004	43687129	Item	1000	Bicycle
Order	109003	38128456	Item	1000	Bicycle
Order	109005	38128456	Item	1000	Bicycle

Microsoft Dynamics NAV

Microsoft Dynamics NAV interface showing the ribbon and a table of customers. The ribbon includes tabs for HOME, ACTIONS, NAVIGATE, and REPORT. The ACTIONS tab is active, showing icons for New, Edit, View, Delete, Cash Receipt Journal, Sales Journal, and Statistics. The NAVIGATE tab is also visible, showing icons for Customer - Order Summary and Customer - Sales List.

The table displays customer information, with the 'Name' column highlighted in orange. A context menu is open over the 'Name' column, showing sorting options: Ascending, Descending, Filter..., Clear Filter, and What's this?.

No.	Name ↑	Responsibility	Location Code
44180220	Afrifield Co		BLUE
32656565	Antarctic		YELLOW
49633663	Autohaus		GREEN
49525252	Beef Hous		GREEN
35122112	Bilabankin		YELLOW
60000	Blanemark	LONDON	WHITE
42147258	BYT-KOMF		RED
01905893	Candoxy Canada Inc.		YELLOW

Edit View Delete Sales Journal Statement Comments Contact
Manage Process Report Customer

Customers ▾

Filters

Advanced filter Shift+F3

Limit totals Ctrl+Shift+F3

Clear Filter Ctrl+Shift+A

Views

Save View As...

No.	Name	Search Name	Blocked	Credit Limit (\$)	Currency Code	Customer Disc. Group	Customer Posting ...
01905899	Elkhorn Airport						YELLOW
01905902	London Candoxy Storage C...						YELLOW
10000	The Cannon Group PLC	BIRMINGH...					YELLOW
20000	Selangorian Ltd.						YELLOW
20309920	Metatorad Malaysia Sdn Bhd						YELLOW

Customers ▾

Show results:

Where Location Code is YELLOW

And Customer Posting Group is DOMESTIC

+ Add Filter

No.	Name	Search Name	Blocked	Credit Limit (\$)	Currency Code	Customer Disc. Group	Customer Posting ...
01121212	Spotsmeyer's Furnishings	Jash		0.00		LARGE ACC	DOMESTIC
01445544	Progressive Home Furnishi...	Mitchell		0.00			DOMESTIC
01454545	New Concepts Furniture	y L. McDonald		0.00		RETAIL	DOMESTIC
40000	Deerfield Graphics Company	Wright		0.00			DOMESTIC

Edit	View	Delete	Sales Journal	Statement	Comments
	Manage		Process	Report	

Customers ▾

Filters

- ✓ Advanced filter Shift+F3
- Limit totals Ctrl+Shift+F3
- ✗ Clear Filter Ctrl+Shift+A

Views

- Save View As...

YELLOW
▼ is DOMESTIC

01121212	Spotsmeyer's Furnishings	Jash
01445544	Progressive Home Furnishi...	Mitchell

Save View As ✕

 Add this View to the Navigation Pane

Name:

Activity Group: ▾

New

- Role Center
- ▷ Sales Orders
- ▷ Sales Quotes
- Blanket Sales Orders
- Sales Invoices
- ▷ Sales Return Orders
- ▷ Sales Credit Memos
- Items
- ▲ Customers
- Customers - My List
- Item Journals
- Sales Journals
- Cash Receipt Journals

Purchase Orders ▾ Type to

Show results:

✗ Where Buy-from Vendor No. ▾ is 40000

✗ And Requested Receipt Date ▾ is

+ Add Filter

Limit totals to:

+ Add Filter

No.	Buy-from Vendor No.	Vendor Authoriza... No.	Location Code	Assigned User ID	Status	Currency Code	Document Date	Posting Date
104002	40000		VERDE		Open		23/01/2020	23/01/2020
104004	40000		VERDE		Released		26/01/2020	26/01/2020
104007	40000		VERDE		Released		23/01/2020	23/01/2020

Microsoft Dynamics NAV

AZIONE HOME

MODIFICA CUSTOMER POSTING GROUPS + NUOVO

Code	Description	Receivables Account	Service Charge Acc.	Payment Disc. Debit Acc.	Payment Disc. Credit Acc.	Interest Account	Additional Fee Account	Invoice Rounding Account	Debit Curr. Appln. Rndg. Acc.	Credit Curr. Appln. Rndg. Acc.	Debit Rounding Account
DOMESTIC	Domestic customers	2310	6810	9250	9255	9120	9120	9140	9150	9150	9150
EU	Customers in EU	2320	6810	9250	9255	9120	9120	9140	9150	9150	9150
FOREIGN	Foreign customers (not EU)	2320	6810	9250	9255	9120	9120	9140	9150	9150	9150

- Departments
- ▶ Financial Management
- ▶ Sales & Marketing
- ▶ Purchasing
- ▶ Warehouse
- ▶ Manufacturing
- Jobs
- Resource Planning
- ▶ Service
- Human Resources
- ▲ Administration
 - ▲ IT Administration
 - ▲ Data Deletion
 - Marketing Activities
 - Sales Documents
 - Purchase Documents
 - Warehouse Documents
 - Service Documents
 - Date Compression**
 - Delete Empty Registers

Date Compression

Lists

Date Compr. Registers

Tasks

- G/L Entries...
- VAT Entries...
- Bank Account Ledger Entries...
- G/L Budget Entries...
- Item Budget Entries...
- Customer Ledger Entries...
- Vendor Ledger Entries...
- Resource Ledger Entries...
- FA Ledger Entries...
- Maintenance Ledger Entries...
- Insurance Ledger Entries...
- Warehouse Entries...

▼ ACTIONS

Clear Filter

Page

Options ^

Starting Date: 01/01/2016 ▼

Ending Date: 31/12/2016 ▼

Period Length: Month ▼

Retain Field Contents

Serial No.:

Lot No.:

Warehouse Entry ^

Show results:

✗ Where Location Code ▼ is BLU

✗ And Zone Code ▼ is Enter a value.

✗ And Bin Code ▼ is Enter a value.

✗ And Item No. ▼ is Enter a value.

+ Add Filter

Sell-to Customer No. - Properties

Property	Value
Editable	<Yes>
NotBlank	<No>
Numeric	<No>
CharAllowed	<Undefined>
DateFormula	<No>
ValuesAllowed	<>
SQL Data Type	<Undefined>
TableRelation	Customer
ValidateTableRelation	<Yes>
TestTableRelation	<Yes>
AccessByPermission	<Undefined>
ExtendedDatatype	<None>
Width	<Undefined>

No. - Properties

Property	Value
CaptionClass	<>
Editable	<Yes>
NotBlank	<No>
Numeric	<No>
Char Allowed	<Undefined>
DateFormula	<No>
ValuesAllowed	<>
SQL Data Type	<Undefined>
TableRelation	IF (Type=CONST(" ")) "Standard Text" ELSE IF (Type=CONST(G/L Account),System-Created Entry=CONST(No)) "G/L Account" WHERE (Direct Postin
ValidateTableRelation	<Yes>
TestTableRelation	<Yes>
AccessByPermission	<Undefined>
ExtendedDatatype	<None>

Ship-to Code - Properties

Property	Value
Editable	<Yes>
NotBlank	<No>
Numeric	<No>
CharAllowed	<Undefined>
DateFormula	<No>
ValuesAllowed	<>
SQL Data Type	<Undefined>
TableRelation	"Ship-to Address".Code WHERE (Customer No.=FIELD(Sell-to Customer No.))
ValidateTableRelation	<Yes>
TestTableRelation	<Yes>
AccessByPermission	<Undefined>
ExtendedDatatype	<None>
Width	<Undefined>

```
Table 14 Location - C/AL Editor
3 OnInsert()
4
5 OnModify()
6
7 OnDelete() ← Trigger
8 StockkeepingUnit.SETRANGE("Location Code",Code);
9 IF NOT StockkeepingUnit.ISEMPY THEN
10     ERROR(CannotDeleteLocSKUExistErr,Code);
11
12 WMSCheckWarehouse;
13
14 TransferRoute.SETRANGE("Transfer-from Code",Code);
15 TransferRoute.DELETEALL;
16 TransferRoute.RESET;
17 TransferRoute.SETRANGE("Transfer-to Code",Code); ← Code
18 TransferRoute.DELETEALL;
19
20 WhseEmployee.SETRANGE("Location Code",Code);
21 WhseEmployee.DELETEALL(TRUE);
22
23 WorkCenter.SETRANGE("Location Code",Code);
24 IF WorkCenter.FINDSET(TRUE) THEN
25     REPEAT
26         WorkCenter.VALIDATE("Location Code",'');
27         WorkCenter.MODIFY(TRUE);
28     UNTIL WorkCenter.NEXT = 0;
29
30 OnRename()
31
```

Dynamics 365 Business Central
Essentials

Starting from

59,03 €

User/Month

Dynamics 365 Business Central
Premium

Starting from

84,33 €

User/Month

PRICING

Chapter 4: Implementation Process – Partner's Perspective

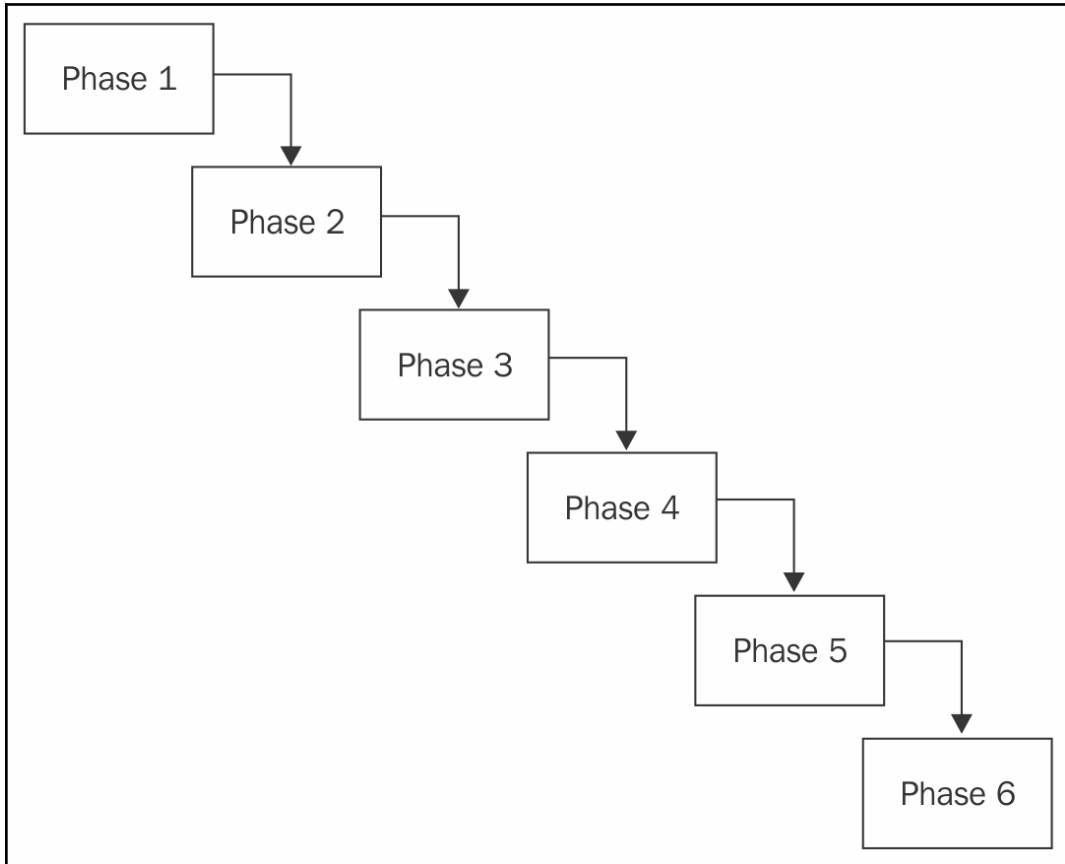

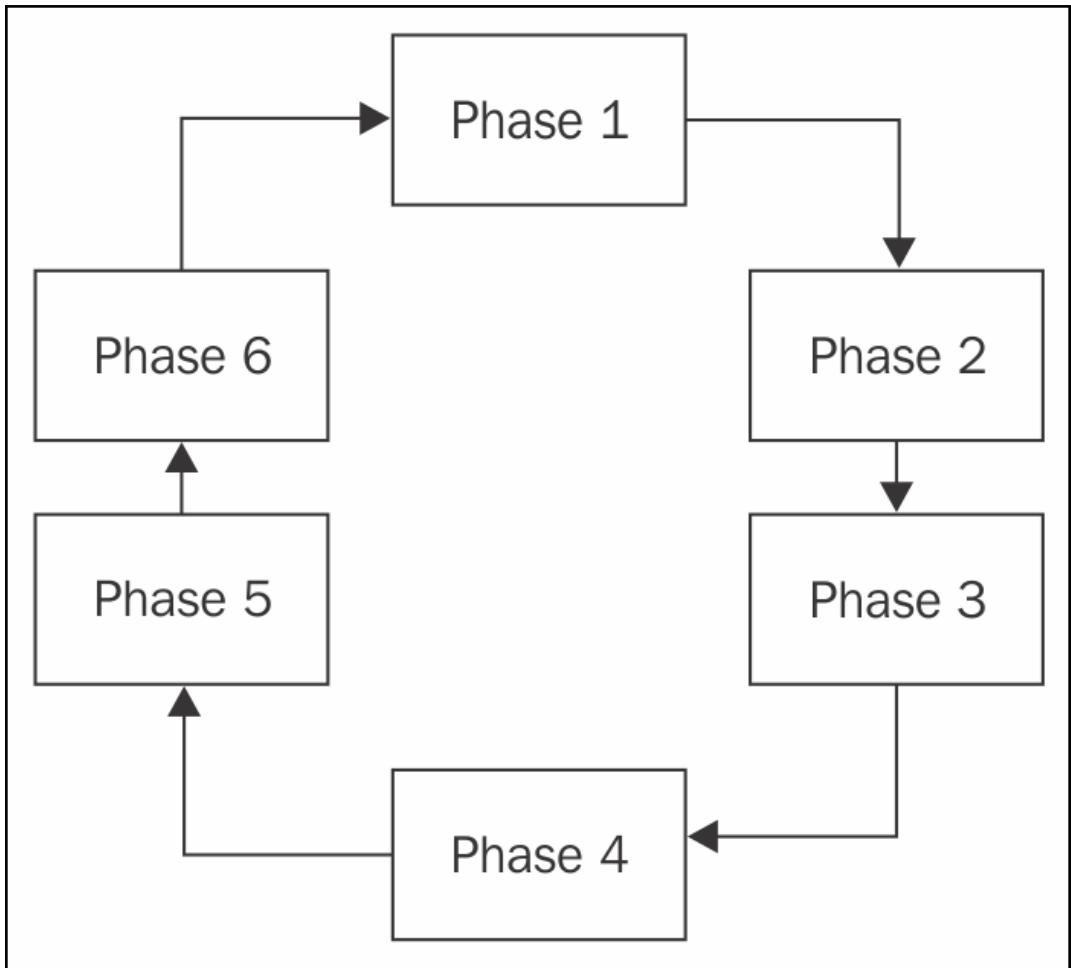

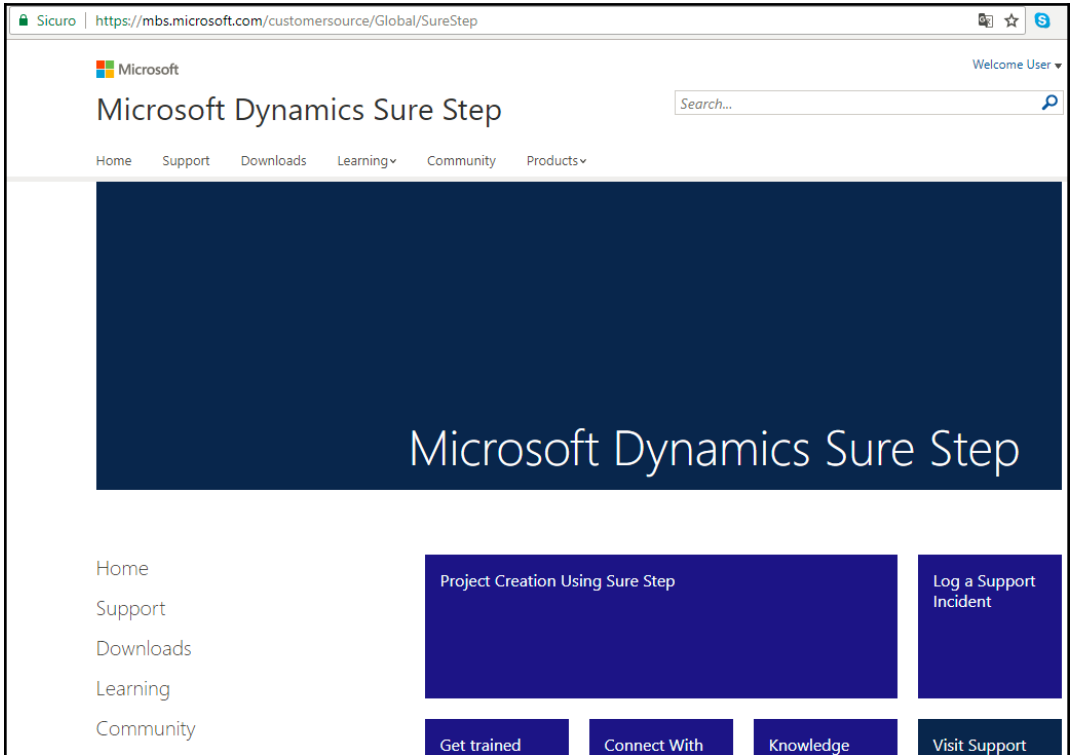
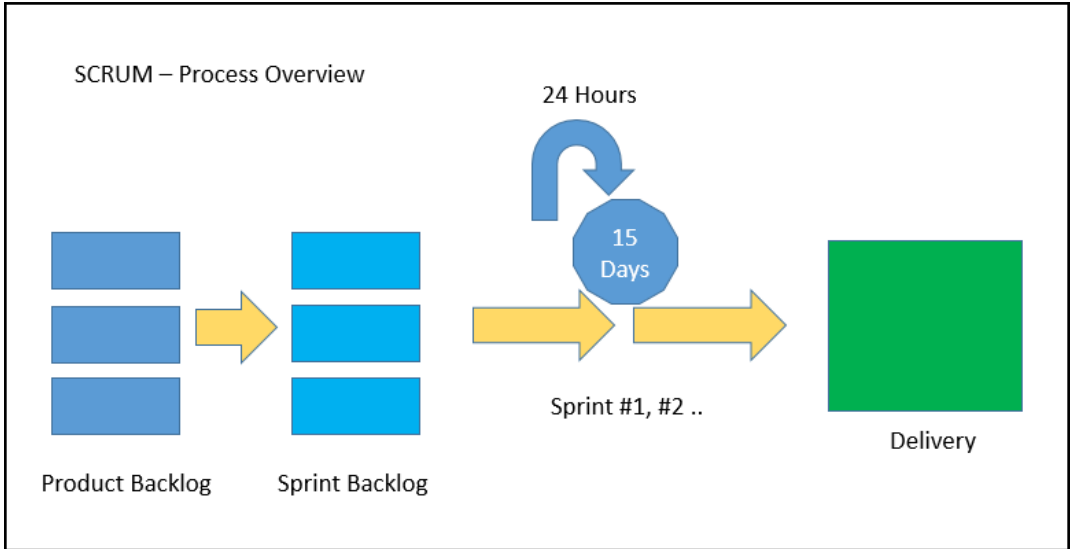

Microsoft Dynamics Sure Step

Microsoft Dynamics Sure Step

Type to search

Sure Step Methodology Projects Resources Preferences Search

Welcome to Sure Step

Information for partners

Help
User Guide
 The [Sure Step User Guide](#) will help you get started using Sure Step if you are a first-time user or can be used as a reference guide for experienced users.

FAQ
 Review the [Sure Step FAQ](#) to get answers to the most common asked questions about Sure Step.

Need more help?
 Support for Sure Step is provided through the Microsoft Partner Forums. This forum offers a 24-hour response by Microsoft technical support engineers.
 Click this [link](#) to submit your Dynamics Sure Step inquiry.

Updates
 Please check for latest Content and Client updates [here](#).

Information for customers

Help
User Guide
 The [Sure Step User Guide](#) will help you get started using Sure Step if you are a first-time user or can be used as a reference guide for experienced users.

FAQ
 Review the [Sure Step FAQ](#) to get answers to the most common asked questions about Sure Step.

Need more help?
 Support for Sure Step is provided through Microsoft Discussion Group. This forum offers a 24-hour response by Microsoft technical support engineers.
 Click this [link](#) to submit your Dynamics Sure Step inquiry.

Updates
 Please check for latest Content and Client updates [here](#).

© 2011 Microsoft Corporation, Platform 3.3.4.0, Content (en-US) 4.0.0.0 [Terms of Use](#) | [Give Feedback](#) | [Contact Support](#)

Microsoft Dynamics Sure Step

Sure Step Methodology Projects Resources Preferences Search Solution General Product All Project Type Agile

Sure Step Methodology Microsoft Dynamics Sure Step Methodology

Reference Documents

Table of Contents

- Microsoft Dynamics Sure Step
- Solution Envisioning
- Solution Implementation and Upg
- Solution Optimization
- Project Management Library
- Organization Change Management
- Roles
- Additional Resources

Diagram

MICROSOFT DYNAMICS SURE STEP METHODOLOGY

SOLUTION ENVISIONING

Diagnostic

Solution Overview

Decision Accelerators

- Accelerated POC with CBM Online
- Requirements and Process Review
- Fit Gap and Solution Blueprint
- Proof of Concept
- Architecture Assessment
- Scoping Assessment
- Business Case
- Upgrade Assessment

Proposal Generation

SOLUTION IMPLEMENTATION & UPGRADE

Analysis **Design** **Development** **Deployment** **Operation**

Project Types

- Standard
- Rapid
- Enterprise
- Agile
- Upgrade

Cross-Phase Procedures

- Organization > Program Management > Training > Business Process Analysis
- Solution > Requirements and Configuration > Custom Coding > Quality and Testing
- Technology > Infrastructure > Integration and Interfaces > Data Migration

VSTS robertostefanetti / Business Central Upg... / Overview / Dashboards

Business Central Upgrade

Business Central Upgrade Team Overview

Scrum Project

Welcome
Get started using Visual Studio Team Services to make the most of your team dashboard.

- Manage Work**
Add work to your board
- Collaborate on code**
Add code to your repository
- Continuously integrate**
Automate your builds
- Visualize progress**
Learn how to add charts

Work assigned to Roberto Stefanetti (2)

ID	State	Title
138	New	NAV Code Upgrade - bugs
139	New	NAV Code Upgrade

Team Members

Changing the world? Make your dream team

[Invite a friend](#)

Code Upgrade
August 1 - August 31

New Work Item

Enter title:

Bug:

[Create](#)

Work in Progress

0 Work items

Visual Studio

[Open in Visual Studio](#)
Requires Visual Studio 2013+

[Get Visual Studio](#)
See Visual Studio downloads

Work

- Backlog
- Board
- Task board
- Queries

Microsoft Dynamics Sure Step

Sure Step Methodology | Projects | Resources | Preferences | Search | Solution: General | Product: All | Project Type: Rapid

Sure Step Methodology > Rapid Project Type

Reference | Documents

Table of Contents

- Microsoft Dynamics Sure Step Methodology
 - Solution Envisioning
 - Solution Implementation and Upgrade
 - Rapid Project Type**
 - Analysis
 - Design
 - Development
 - Deployment
 - Operation
 - Cross-Phase Processes for Rapid
 - Project Management Library
 - Organization Change Management Library
 - Roles
 - Additional Resources

Tools, Templates and Links

- Rapid Project Type Activities
- Information Flow - Key Documents

Sure Step Methodology

Diagram Rapid Project Type

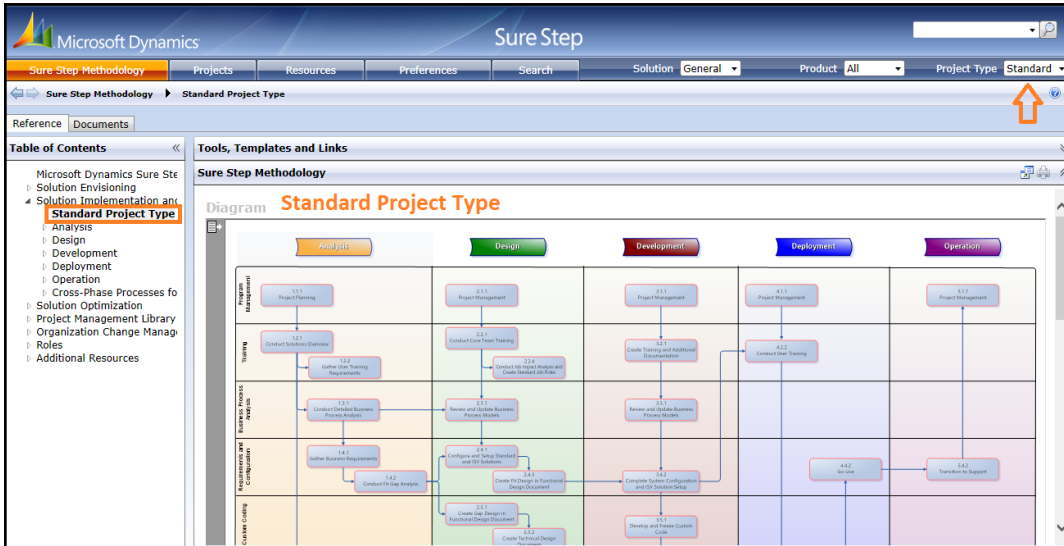

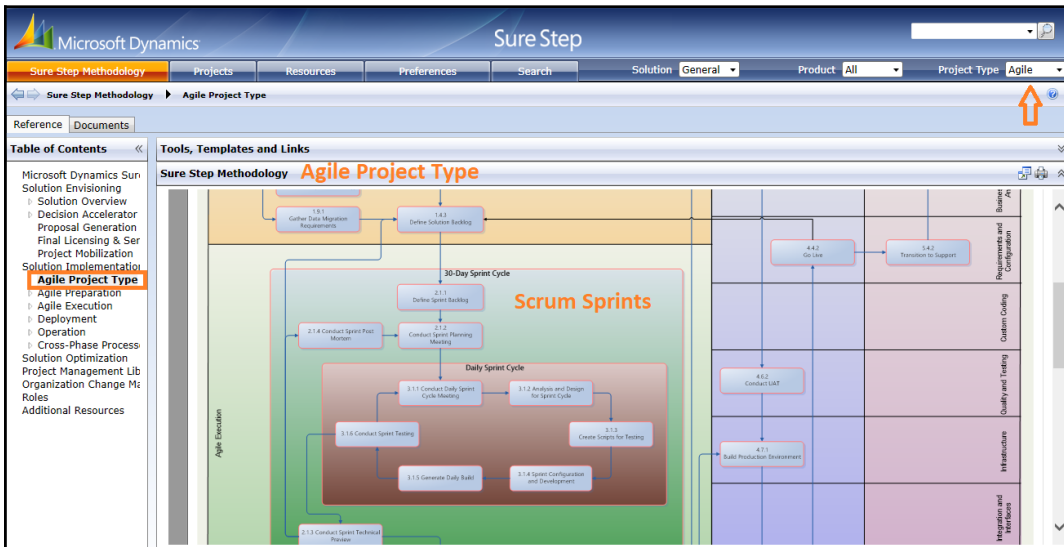
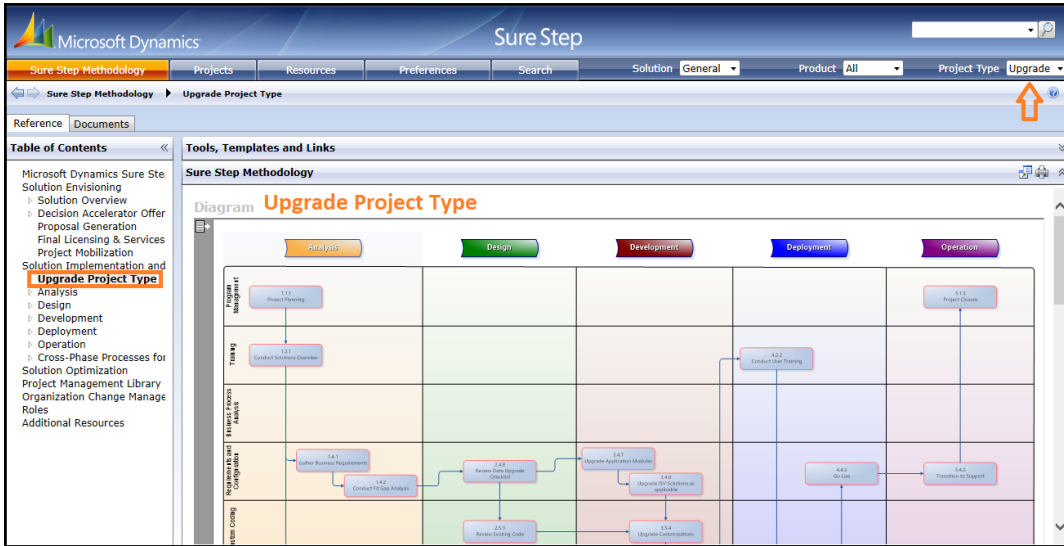

Microsoft Dynamics Sure Step

Sure Step Methodology Projects Resources Preferences Search Solution General Product All Project Type St

Sure Step Methodology NAV Optimization Offerings

Reference Documents

Table of Contents

- Microsoft Dynamics Sure Step Methodolog
 - Solution Envisioning
 - Solution Implementation and Upgrade
 - Solution Optimization
 - AX Optimization Offerings
 - GP Optimization Offerings
 - NAV Optimization Offerings** ←
- Infrastructure Design
- Performance Review
- Health Check
- Performance Tuning
- SL Optimization Offerings
- CRM Optimization Offerings
- Project Management Library
- Organization Change Management Library
- Roles
- Additional Resources

Sure Step Methodology

Diagram

Ready to go Solution

Microsoft Dynamics

OPTIMIZATION OFFERING FOR MICROSOFT DYNAMICS NAV

PROACTIVE AND POST GO-LIVE SERVICES

Analysis	Design	Development	Deployment	Operation
Infrastructure Design			Performance Review	Health Check Performance Tuning

© 2012 Microsoft Corporation. All rights reserved. See international support only. MICROSOFT MAKES NO WARRANTIES EXPRESS OR IMPLIED IN THIS DOCUMENT. Microsoft and Microsoft Dynamics are either registered trademarks or trademarks of Microsoft Corporation in the United States and other countries.

Chapter 5: Implementation Process – Customer's Perspective

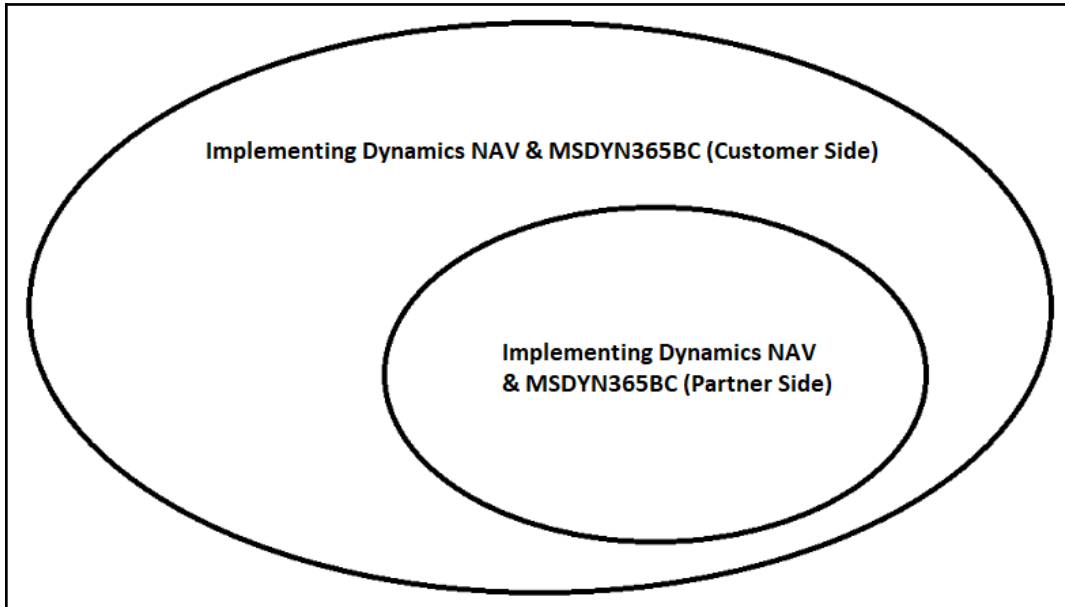

Specific
Measurable
Achievable
Relevant
Time bound

PROJECT

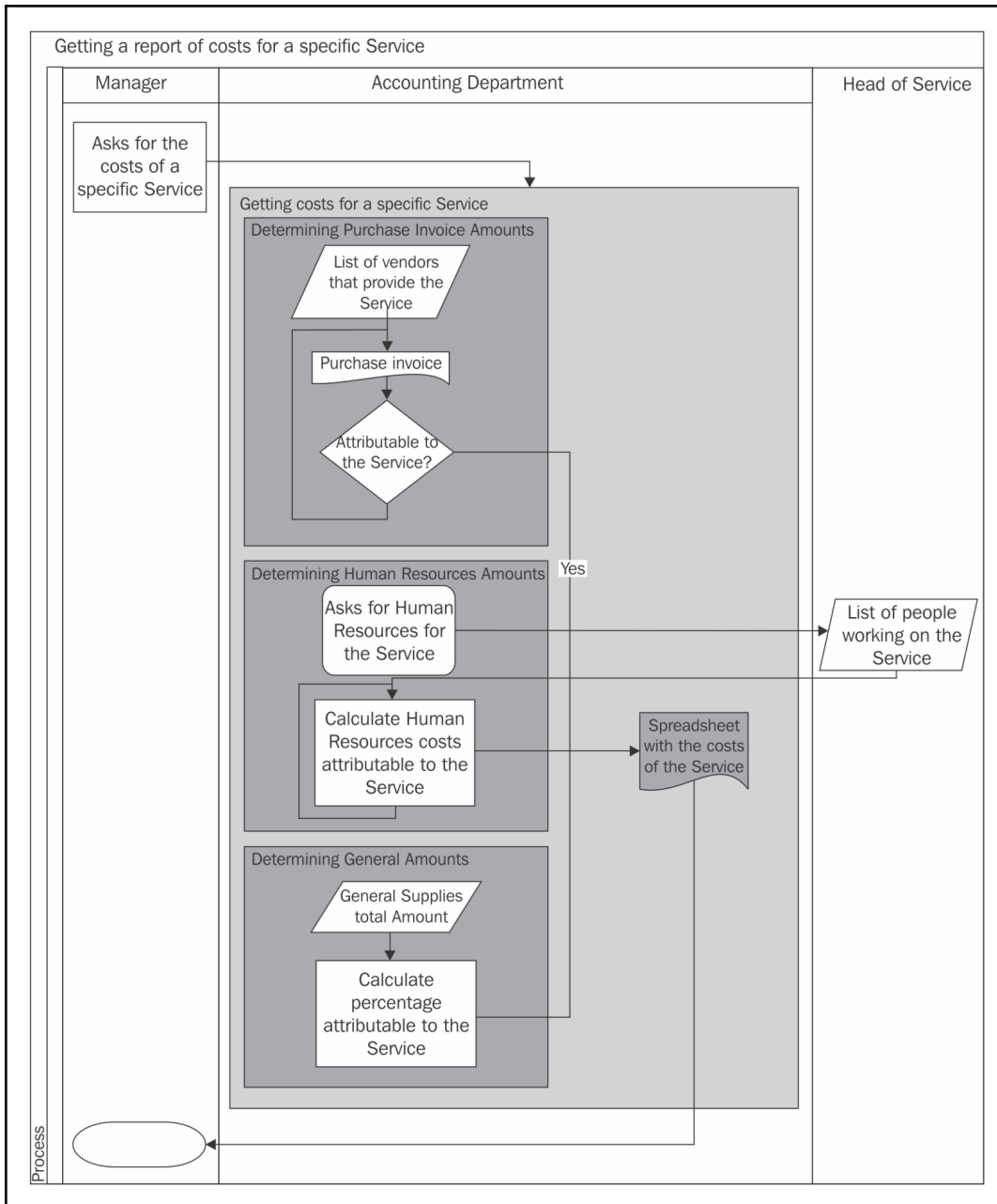

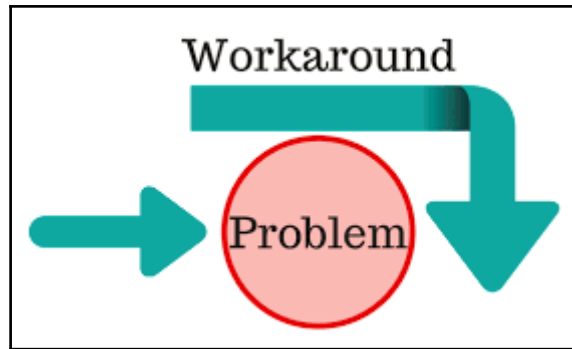

Chapter 6: Migrating Data

RapidStart Services - Microsoft Dynamics 365 Business Central

CRONUS International Ltd. ▶ Departments ▶ Administration ▶ Application Setup ▶ RapidStart Services ▶

RapidStart Services

Lists

- Configuration Questionnaire
- Configuration Templates
- Configuration Packages

Tasks

- Create G/L Account Journal Lines
- Create Customer Journal Lines
- Create Vendor Journal Lines
- Create Item Journal Lines
- Configuration Worksheet

Human Resources
Job Queue
Workflow
Document Approval
Notifications
RapidStart Services ←
Microsoft Office Outlook Integra
RoleTailored Client
Cortana Intelligence
Application Tools
Intelligent Cloud Base
Sales and Inventory Forecast
Microsoft Pay
PayPal Payments Standard

Home
Finance
Self-Service
Setup & Extensions
Departments

CRONUS International Ltd. giovedì 23 gennaio 2020 MVPDOCKERS\VMADMIN

Dynamics 365 Business Central Sales Orders > Config. Packages

HOME ACTIONS

Get Tables... New Edit View Delete Export Package... Import Package... Apply Package... Validate Package... Export to Excel Import from Excel Notes Links Open in Excel

VIEW - CONFIG. PACKAGES + New

CODE	PACKAGE NAME	LANGUAGE ID	PRODUCT VERSION	PROCESSING ORDER	EXCL... CONFK TABLES	NO. OF TABLES	NO. OF RECORDS	NO. OF ERRORS
GB.ENU.EXTEN...	Microsoft Dynamics 365 Business...	1033	NAV13.0	0	<input checked="" type="checkbox"/>	396	0	0

```
Administrator: Dynamics 365 Business Central Administration Shell

PS C:\Users\vmadmin\Desktop\Business Central Onpremise> New-NAVCompany

cmdlet New-NAVCompany at command pipeline position 1
Supply values for the following parameters:
CompanyName: DemoRapidStart
ServerInstance: DynamicsNAV130

PS C:\Users\vmadmin\Desktop\Business Central Onpremise>
```

EDIT - MY SETTINGS 

Role Center	RapidStart Services Implementer	>
Company	DemoRapidStart	>
Work Date	8/31/2018	...
Language	English (United States)	>

REGION & LANGUAGE

Region	English (United States)	>
Language	English (United States)	>
Time Zone	(UTC+01:00) Amsterdam, Berlin, Bern,...	>

[Change when I receive notifications.](#)

OK Cancel

HOME

ALLOWED COMPANIES 🔍 ↗

NAME		EVAL... COMP,	SETUP STATUS
CRONUS International Ltd.	⋮	<input type="checkbox"/>	
DemoRapidStart ←	⋮	<input type="checkbox"/>	

OK Cancel

Dynamics 365 Business Central User Personalizations > MVPDOCKERS\VMADMIN

HOME ACTIONS NAVIGATE

EDIT - USER PERSONALIZATION CARD

MVPDOCKERS\VMADMIN

General Show more

User ID	MVPDOCKERS\VMADMIN	Language ID	1033
Profile ID	RAPIDSTART SERVICES	Company	DemoRapidStart

DemoRapidStart

[Worksheet](#) [Packages](#) [Tables](#) [Questionnaires](#) [Templates](#)

Insights

Activities

TABLES

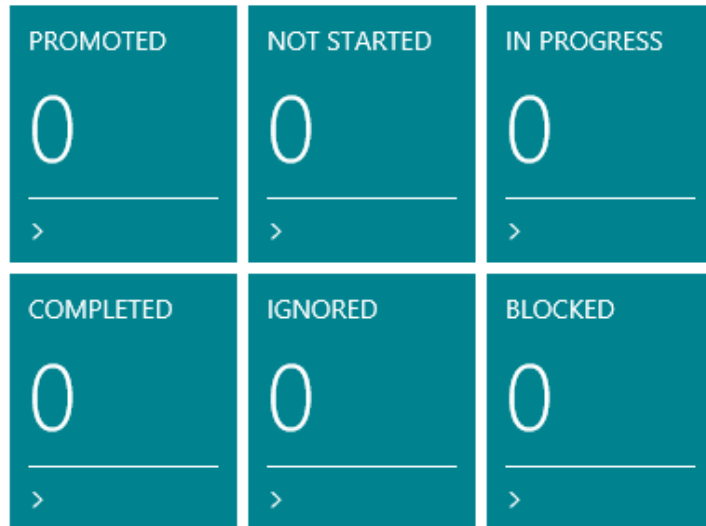

DemoRapidStart

[Worksheet](#) [Packages](#) [Tables](#) [Questionnaires](#) [Templates](#)

ACTIONS

> Actions

-  **RapidStart Services Wizard** 
-  Configuration Worksheet...
-  Complete Setup

HOME ACTIONS

 Edit
Manage

 Apply Package
Step 4

 Configuration Worksheet
Step 4

 Users
Step 5

 Users Personalization
Step 5

EDIT - WELCOME TO RAPIDSTART SERVICES FOR BUSINESS CENTRAL

Welcome to RapidStart Services for Business Central

Step 1. Enter your company details.

Name (Required)	<input type="text" value="Cronus Europe Ltd"/>	Picture
Address	<input type="text" value="Bellevue Street, 5th"/>	
Address 2	<input type="text"/>	
Post Code	<input type="text"/>	
City	<input type="text" value="Milan"/>	
Country/Region Code	<input type="text" value="IT"/>	
VAT Registration No.	<input type="text"/>	
Industrial Classification	<input type="text" value="Technology"/>	

Dynamics 365 Business Central Packages > Config. Package Card

HOME ACTIONS MANAGE TABLE FUNCTIONS EXCEL

Get Tables... Edit Delete New Export Package... Import Package... Apply Package... Validate Package... Export to Excel... Import from Excel... Notes Links

NEW CONFIG. PACKAGE CARD

Config. Package Card

General

Code: POSTINGGROUPS Language ID: 1033

Package Name: Posting Groups Processing Order: [dropdown]

Product Version: [empty] Exclude Config. Tables:

Dynamics 365 Business Central Packages > POSTINGGROUPS

HOME ACTIONS MANAGE TABLE FUNCTIONS EXCEL

Get Tables... Edit Delete New Export Package... Import Package... Apply Package... Validate Package... Export to Excel... Import from Excel... Notes Links

NEW CONFIG. PACKAGE CARD - POSTINGGROUPS

TABLE ID	TABLE NAME	PARENT TABLE ID	DATA TEMPLATE	SKIP TABL TRIG	RECC BEFO PROC	NO. OF PACKAGE RECORDS	NO. OF FIELDS AVAILABLE	NO. OF FIELDS INCLUDED	NO. OF FIELDS TO VALIDATE	NO. OF PACKAGE ERRORS
93	Vendor Posting Group	0		<input type="checkbox"/>	<input type="checkbox"/>	0	13	13	13	0
94	Inventory Posting Group	0		<input type="checkbox"/>	<input type="checkbox"/>	0	2	2	2	0
208	Job Posting Group	0		<input type="checkbox"/>	<input type="checkbox"/>	0	16	16	16	0
250	Gen. Business Posting Group	0		<input type="checkbox"/>	<input type="checkbox"/>	0	4	4	4	0
251	Gen. Product Posting Group	0		<input type="checkbox"/>	<input type="checkbox"/>	0	4	4	4	0
252	General Posting Setup	0		<input type="checkbox"/>	<input type="checkbox"/>	0	29	29	29	0
277	Bank Account Posting Group	0		<input type="checkbox"/>	<input type="checkbox"/>	0	2	2	2	0
321	Tax Group	0		<input type="checkbox"/>	<input type="checkbox"/>	0	4	4	4	0
323	VAT Business Posting Group	0		<input type="checkbox"/>	<input type="checkbox"/>	0	4	4	4	0
324	VAT Product Posting Group	0		<input type="checkbox"/>	<input type="checkbox"/>	0	4	4	4	0
325	VAT Posting Setup	0		<input type="checkbox"/>	<input type="checkbox"/>	0	18	18	17	0
5606	FA Posting Group	0		<input type="checkbox"/>	<input type="checkbox"/>	0	32	32	32	0

Dynamics 365 Business Central Packages > POSTINGGROUPS

Tables

HOME ACTIONS MANAGE TABLE FUNCTIONS EXCEL

Package Data **Fields** ← Select fields

Database Data Filters

Errors Processing Rules

General

NEW - CONFIG. PACKAGE CARD - POSTINGGROUPS

Code POSTINGGROUPS

Tables

TABLE ID	TABLE NAME	PARENT TABLE ID	DATA TEMPLATE
15	G/L Account	0	
93	Vendor Posting Group	0	
94	Inventory Posting Group	0	

Dynamics 365 Business Central Packages > POSTINGGROUPS

HOME ACTIONS

Edit List

Set Included

Clear Included

Mapping...

Change Related Table

Process

Notes

Links

Show Attached

Open in Excel

Page

EDIT - CONFIG. PACKAGE FIELDS - G/L ACCOUNT

DIME...	FIELD ID	FIELD NAME	INCL. FIELD	VALL. FIELD	PROCESSING ORDER	RELATION TABLE ID	RELATION TABLE CAPTION	CREA... MISSIN CODES	MAPPL EXISTS
<input type="checkbox"/>	1	No.	<input checked="" type="checkbox"/>	<input checked="" type="checkbox"/>	1	-		<input type="checkbox"/>	No
<input type="checkbox"/>	2	Name	<input checked="" type="checkbox"/>	<input checked="" type="checkbox"/>	2	-		<input type="checkbox"/>	No
<input type="checkbox"/>	3	Search Name	<input checked="" type="checkbox"/>	<input checked="" type="checkbox"/>	3	-		<input type="checkbox"/>	No
<input type="checkbox"/>	4	Account Type	<input checked="" type="checkbox"/>	<input checked="" type="checkbox"/>	4	-		<input type="checkbox"/>	No
<input type="checkbox"/>	6	Global Dimension 1...	<input type="checkbox"/>	<input type="checkbox"/>	5	349	Dimension Value	<input type="checkbox"/>	No
<input type="checkbox"/>	7	Global Dimension 2...	<input type="checkbox"/>	<input type="checkbox"/>	6	349	Dimension Value	<input type="checkbox"/>	No
<input type="checkbox"/>	8	Account Category	<input checked="" type="checkbox"/>	<input checked="" type="checkbox"/>	7	-		<input type="checkbox"/>	No

Dynamics 365 Business Central

Tables

HOME ACTIONS MANAGE TABLE

Export Package... Import Package... Export to Excel Import from Excel Get Tables... Apply Package

Export Package...

Create a .rapidstart file that which delivers the package contents in a compressed format. Configuration questionnaires, configuration templates, and the configuration worksheet are added to the package automatically unless you specifically decide to exclude them.

Do you want to save **PackagePOSTINGGROUPS.rapidstart** (2,85 KB) from localhost?

Save Cancel x

DemoRapidStart

[Worksheet](#) [Packages](#) [Tables](#) [Questionnaires](#) [Templates](#)

ACTIONS

> Actions

 RapidStart Services Wizard

 Configuration Worksheet...

 Complete Setup

HOME ACTIONS

2)    

Manage  Step 4 Step 5

EDIT - WELCOME TO RAPIDSTART SERVICES FOR BUSINESS CENTRAL

Step 3. Enter payment details. >

Step 4. Select package.

Select the configuration package you want to load: 1) 

Package Code POSTINGGROUPS

Package Name Posting Groups

Choose  action to load the data from the configuration to Business Central tables.

Choose Configuration Worksheet if you want to edit and modify applied data.

13 tables are processed.
0 errors found.
365 records inserted.
0 records modified.

OK

Dynamics 365 Business Central CUSTOMER

Tables

HOME ACTIONS MANAGE TABLE FUNCTIONS EXCEL

Get Tables... New Edit Delete Export Package... Import Package... Apply Package Validate Package Export to Excel Import from Excel Notes Links Previous Next

EDIT - CONFIG. PACKAGE CARD CUSTOMER

Code CUSTOMER Language ID 1033 ...

Package Name Customer Related Information Processing Order 0

Product Version Exclude Config. Tables

Tables

TABLE ID	TABLE NAME	PARENT TABLE ID	DATA TEMPLATE	SKIP TABL TRIG	DE- TABL RECC BEFO PROC	NO. OF PACKAGE RECORDS	NO. OF FIELDS AVAILABLE	NO. OF FIELDS INCLUDED	NO. OF FIELDS TO VALIDATE	NO. OF PACKAGE ERRORS
18	Customer	0		<input type="checkbox"/>	<input type="checkbox"/>	0	90	90	89	0

DemoRapidStart

Worksheet Packages Tables Questionnaires Templates

ACTIONS

> Actions

RapidStart Services Wizard

Configuration Worksheet...

Complete Setup

Dynamics 365 Business Central Config. Worksheet

HOME ACTIONS NAVIGATE REPORT

New Delete Edit List Apply Data Export to Template Import from Template Package Promoted Only Database Package Data Questions Notes Links Open in Excel

EDIT - CONFIG. WORKSHEET + New

LINE TYPE	TABLE ID	NAME	PR... TABL	REFERENCE	PACKAGE CODE	PACK... EXISTS	RESPONSIB... ID	STATUS	PAGE ID	PAGE CAPTION
Table	18	Customer	<input type="checkbox"/>						22	Customer List

Dynamics 365 Business Central Config. Worksheet

HOME ACTIONS NAVIGATE REPORT

Package Card Promoted Only Database Package Data Errors Fields Filters Get Tables... Get Related Tables Delete Duplicate Lines Apply Data Move Up Move Down Assign Package

EDIT - CONFIG. WORKSHEET + New

LINE TYPE	PACKAGE CODE	PACK... EXISTS	RESPONSIB... ID	STATUS	PAGE ID
Table					22

CONFIG. PACKAGES + New

CODE	PACKAGE NAME	LANGUAGE ID
CUSTOMER	Customer Related Informa...	1033

HOME

ACTIONS

Copy Data

Process

EDIT - COPY COMPANY DATA

Copy from

CRONUS International Ltd.

PACKAGE CODE	TABLE ID	NAME	NO. OF RECORDS (SOURCE TABLE)
CUSTOMER	18	Customer	68

Do you want to copy the data from the Customer table in CRONUS International Ltd.?

Dynamics 365 Business Central Config. Worksheet

HOME ACTIONS NAVIGATE REPORT

Package Card Promoted Only Database Data Package Data Fields Filters Get Tables Get Related Tables Delete Duplicate Lines Apply Data Move Up Move Down Assign Package Copy Data from Company... Export to Template Import from Template

EDIT - CONFIG. WORKSHEET + New

Get Related Tables
Select tables that relate to existing selected tables that you also want to add to the configuration package.

LINE TYPE	TABLE ID	NAME	TABL	REFERENCE	PACKAGE CODE	PACK... EXISTS	RESPONSIB... ID	STATUS	PAGE ID
Table	...	18	Customer	<input type="checkbox"/>		CUSTOMER	Yes		22
Table		3	Payment Terms	<input type="checkbox"/>					4
Table		4	Currency	<input type="checkbox"/>					5
Table		5	Finance Charge Terms	<input type="checkbox"/>					6
Table		6	Customer Price Group	<input type="checkbox"/>					7
Table		8	Language	<input type="checkbox"/>					9
Table		9	Country/Region	<input type="checkbox"/>					10
Table		10	Shipment Method	<input type="checkbox"/>					11
Table		13	Salesperson/Purchaser	<input type="checkbox"/>					14

Dynamics 365 Business Central Config. Worksheet

HOME ACTIONS NAVIGATE REPORT

Package Card Promoted Only Database Data Package Data Fields Filters Get Tables... Get Related Tables Delete Duplicate Lines Apply Data Move Up Move Down Assign Package Copy Data from Company... Export to Template Import from Template

EDIT - CONFIG. WORKSHEET + New

Select ALL

<input checked="" type="checkbox"/>	LINE TYPE	TABLE ID	NAME	PR... TABL	REFERENCE	PACKAGE CODE	PACK... EXISTS	RESPONSIB... ID
<input checked="" type="checkbox"/>	Table	...	18	Customer	<input type="checkbox"/>		CUSTOMER	Yes
<input checked="" type="checkbox"/>	Table	...	3	Payment Terms	<input type="checkbox"/>		CUSTOMER	Yes
<input checked="" type="checkbox"/>	Table	...	4	Currency	<input type="checkbox"/>		CUSTOMER	Yes
<input checked="" type="checkbox"/>	Table	...	5	Finance Charge Terms	<input type="checkbox"/>		CUSTOMER	Yes
<input checked="" type="checkbox"/>	Table	...	6	Customer Price Group	<input type="checkbox"/>		CUSTOMER	Yes
<input checked="" type="checkbox"/>	Table	...	8	Language	<input type="checkbox"/>		CUSTOMER	Yes
<input checked="" type="checkbox"/>	Table	...	9	Country/Region	<input type="checkbox"/>		CUSTOMER	Yes
<input checked="" type="checkbox"/>	Table	...	10	Shipment Method	<input type="checkbox"/>		CUSTOMER	Yes
<input checked="" type="checkbox"/>	Table	...	13	Salesperson/Purchaser	<input type="checkbox"/>		CUSTOMER	Yes

Dynamics 365 Business Central Config. Worksheet

HOME ACTIONS NAVIGATE REPORT

Package Card Promoted Only Database Data Package Data Errors Fields Get Tables... Get Related Tables Delete Duplicate Lines Apply Data Move Up Move Down Assign Package Copy Data from Company... **Export to Template** Import from Template

Show Functions Tools

1) 

EDIT - CONFIG. WORKSHEET + New

LINE TYPE	TABLE ID	NAME	PR... TABL	REFERENCE	PACKAGE CODE
Table	18	Customer	<input type="checkbox"/>		CUSTOMER
Table	3	Payment Terms	<input type="checkbox"/>		CUSTOMER Yes
Table	4	Currency	<input type="checkbox"/>		CUSTOMER Yes

Export to Template
Export the data to an Excel workbook to serve as a template that is based on the structure of an existing database table quickly. You can then use the template to gather together customer data in a consistent format for later import into Dynamics 365.

2) ? Do you want to export data from 1 tables to the Excel template?

3) Do you want to open or save Default03_09_2018_11_08_11.xlsx (6,89 KB) from localhost?

	A	B	C	D	E	F
1	CUSTOMER	Payment Terms				
2						
3	Code	Due Date Calculation	Discount Date Calculation	Discount %	Description	Calc. Pmt. Disc. on Cr. Memos
4	Cash	0D	0D		Cash	
5	2N30	30D	10D	2		
6	N30	30D	0D			
7						

Dynamics 365 Business Central Config. Worksheet

HOME ACTIONS NAVIGATE REPORT

New Delete Edit List Apply Data Export to Template **Import from Template** Package Card Promoted Only Database Data Package Data Questions Notes Links Open in Excel

New Manage Process Excel Show Attached Page

2) 

EDIT - CONFIG. WORKSHEET + New

LINE TYPE	TABLE ID	NAME	PR... TABL	REFERENCE	PACKAGE CODE	PACK... EXISTS	RESPONSIB... ID
Table	18	Customer	<input type="checkbox"/>		CUSTOMER	Yes	
Table	3	Payment Terms	<input type="checkbox"/>		CUSTOMER	Yes	
Table	4	Currency	<input type="checkbox"/>		CUSTOMER	Yes	

Dynamics 365 | Business Central | Payment Terms > Config. Packages > CUSTOMER

Tables

HOME ACTIONS MANAGE TABLE FUNCTIONS EXCEL

Package Data Database Data Errors Fields Filters Processing Rules General

EDIT - CONFIG. PACKAGE CARD - CUSTOMER

Code: CUSTOMER Language ID: 1033
 Package Name: Customer Related Information Processing Order: 0
 Product Version: Exclude Config. Tables:

Tables

TABLE ID	TABLE NAME	PARENT TABLE ID	DATA TEMPLATE	SKIP TABL TRIG	DE... TABL RECC BEFO PROC	NO. OF PACKAGE RECORDS	NO. OF FIELDS AVAILABLE	NO. OF FIELDS INCLUDED	NO. OF FIELDS TO VALIDATE
3	Payment Terms	0		<input type="checkbox"/>	<input type="checkbox"/>	0	8	8	8
4	Currency	0		<input type="checkbox"/>	<input type="checkbox"/>	0	30	30	30

Dynamics 365 | Business Central | Payment Terms

HOME ACTIONS

New Delete Edit List Translation Notes Links Open in Excel

EDIT - PAYMENT TERMS + New

CODE	DUE DATE CALCULATION	DISCOUNT DATE CALCULATION	DISCOUNT %
CASH	0D		0
2N30	30D	10D	2
N30	30D		0

SEARCH

Type page or report name to start search:

config

Pages and Tasks

See all (5)

 [Config. Questionnaire](#) Lists

 [Config. Packages](#) Lists

 [Configuration Templates](#) Lists

 [Config. Worksheet](#) Tasks

Reports and Analysis

 [VAT Reports Configuration](#) Reports and Analysis

Dynamics 365		Business Central		Configuration Templates	
HOME					
VIEW - CONFIGURATION TEMPLATES + New					
CODE					DESCRIPTION
CUST000001	...				Customer DOMESTIC
CUST000002					Customer EU
CUST000003					Customer FOREIGN
ITEM000001					Item RETAIL
ITEM000002					Item MANUFACT
ITEM000003					Office furniture
ITEM000004					Miscellaneous
VEND000001					Vendor DOMESTIC
VEND000002					Vendor EU
VEND000003					Vendor FOREIGN

Dynamics 365		Business Central		Configuration Templates > CUST000001			
HOME ACTIONS Lines MANAGE							
VIEW CONFIG. TEMPLATE HEADER							
CUST000001							
General							
Code	CUST000001		Table ID	18			
Description	Customer DOMESTIC		Table Name	Customer			
Lines							
TYPE	FIELD NAME	FIELD CAPTION	TEMPLATE CODE	DEFAULT VALUE	SKIP RELAT CHECI	MA...	REFERENCE
Field	...	Customer Posting Group		DOMESTIC	<input type="checkbox"/>	<input type="checkbox"/>	
Field	...	Currency Code			<input type="checkbox"/>	<input type="checkbox"/>	
Field	-	Language Code		ENG	<input type="checkbox"/>	<input type="checkbox"/>	
Field	-	Payment Terms Code		1M(8D)	<input type="checkbox"/>	<input type="checkbox"/>	
Field	-	Fin. Charge Terms Code		1.5 DOM.	<input type="checkbox"/>	<input type="checkbox"/>	
Field	-	Shipment Method Code		EXW	<input type="checkbox"/>	<input type="checkbox"/>	

Dynamics 365 Business Central Configuration Templates > Config. Template Header

Lines

NEW - CONFIG. TEMPLATE HEADER

Config. Template Header

General

Code: CUSTTERM Table ID: 18

Description: Default New Customer (National) Table Name: Customer

Lines

TYPE	FIELD NAME	FIELD CAPTION	TEMPLATE CODE	DEFAULT VALUE	SKIP RELAT CHECK	MA...	REFERENCE
Field	Payment Terms Code	Payment Terms Code		N30	<input type="checkbox"/>	<input type="checkbox"/>	

Dynamics 365 Business Central Config. Packages > CUSTOMER

Tables

EDIT CONFIG. PACKAGE CARD - CUSTOMER

TABLE ID	TABLE NAME	PARENT TABLE ID	DATA TEMPLATE	SKIP TABL TRIG	RECC BEFO PROC	NO. OF PACKAGE RECORDS	NO. OF FIELDS AVAILABLE	NO. OF FIELDS INCLUDED	NO. OF FIELDS TO VALIDATE
3	Payment Terms	0		<input type="checkbox"/>	<input type="checkbox"/>	0	8	8	8
4	Currency	0		<input type="checkbox"/>	<input type="checkbox"/>	0	30	30	30
5	Finance Charge Terms	0		<input type="checkbox"/>	<input type="checkbox"/>	0	15	15	15
6	Customer Price Group	0		<input type="checkbox"/>	<input type="checkbox"/>	0	6	6	6
8	Language	0		<input type="checkbox"/>	<input type="checkbox"/>	0	3	3	3
9	Country/Region	0		<input type="checkbox"/>	<input type="checkbox"/>	0	10	10	10
10	Shipment Method	0		<input type="checkbox"/>	<input type="checkbox"/>	0	4	4	4
13	Salesperson/Purchaser	0		<input type="checkbox"/>	<input type="checkbox"/>	0	12	12	12
18	Customer	0	CUSTTERM	<input type="checkbox"/>	<input type="checkbox"/>	0	90	90	89
60	Document Sending Profile	0		<input type="checkbox"/>	<input type="checkbox"/>	0	14	14	14
92	Customer Posting Group	0		<input type="checkbox"/>	<input type="checkbox"/>	0	16	16	16

HOME

VIEW **CONFIG. QUESTION AREAS** + New

CODE	DESCRIPTION
GL ...	General Ledger Setup
IS	Inventory Setup
PP	Purchases & Payables Setup
SR	Sales & Receivables Setup

SEARCH ↗ ✕

Type page or report name to start search: ✕

Pages and Tasks

- [Profile Questionnaires](#) Administration
- [Config. Questionnaire](#)** Lists

Reports and Analysis

- [Questionnaire - Handouts](#) Reports and Analysis

Dynamics 365 Business Central Config. Packages > Config. Questionnaire > Config. Question Areas > DEFAULT · IS

Lines

HOME ACTIONS MANAGE

New Line
Delete Line

General

EDIT - CONFIG. QUESTION AREA

DEFAULT · IS  Inventory Setup

General

Code IS Table ID 313 ...

Description Inventory Setup Table Name Inventory Setup

Lines

NO.	FIELD ID	QUESTION	ANSWER OPTION	FIELD VALUE
2	5800	Do you want to post expected costs?		No
3	5804	Which method do you want to use to calculate the average cost? Options: 1 - Item, 2 - Item & Location & Variant		Item & Location & Variant

Dynamics 365 Business Central Config. Questionnaire

HOME ACTIONS NAVIGATE

New Delete Edit List Apply Answers Question Areas **Export to Excel...** Export to XML... Import from XML... Notes Links Open in Excel

VIEW - CONFIG. QUESTIONNAIRE + New

CODE	DESCRIPTION
DEFAULT	Config. Questionnaire

 The questionnaire has been successfully exported.

OK

Do you want to open or save DEFAULT.xlsx (16,9 KB) from localhost? Open Save Cancel

No	Question	Answer Option	Answer	Field ID	Reference
1	Do you want to use the Automatic Cost Posting function?			2	
2	Do you want to post expected costs?			5800	
3	Which method do you want to use to calculate the average cost? If you change the method, all entries will be adjusted. Options: 1 - Item, 2 - Item & Location & Variant		2	5804	
4	Do you want to copy comments from transfer orders to transfer shipments?			5703	
5	Do you want to copy comments from transfer orders to transfer receipts?			5704	
6	Enter a date formula for the outbound warehouse handling time for your company.			5790	
7	Enter a date formula for the inbound warehouse handling time for your company.			5791	
8	Do items require a location code in order to be posted?		yes	3	

Type	ID	Name	Modified	Version List
	1225	Imp / Exp Data Exch Def & Map		NAVV111.00
	1230	Export Generic CSV		NAVV111.00
	1231	Export Generic Fixed Width		NAVV111.00
	1232	Exp. Bank Data Conv. Serv. -CT		NAVV19.00
	1501	Import / Export Workflow		NAVV111.00.00.21836
	1600	Sales Invoice - PEPPOL 2.1		NAVV111.00
	1601	Sales Credit Memo - PEPPOL 2.1		NAVV111.00
	1602	Sales Invoice - PEPPOL 2.0		NAVV111.00
	1603	Sales Credit Memo - PEPPOL 2.0		NAVV111.00
	1660	Import Payroll		NAVV110.00
	5050	Export Contact		NAVV17.10
	5051	Export Segment Contact		NAVV17.10
	5151	Integration Records		NAVV111.00
	5801	Export Item Data		NAVV111.00
	5900	Imp. IRIS to Area/Symptom Code		NAVV18.00
	5901	Import IRIS to Fault Codes		NAVV17.00
	5902	Import IRIS to Resol. Codes		NAVV17.00
	8610	Config. Data Schema		NAVV110.00

Node Name	Prefix	Node Type	Source Type	Data Source
CustomerList		Element	Text	<CustomerList>
Customer		Element	Table	<Customer>(Customer)
Name		Element	Field	Customer::Name
Addr		Element	Field	Customer::Address
City		Element	Field	Customer::City
SPCode		Element	Field	Customer::Salesperson Code
PayTerms		Element	Field	Customer::Payment Terms Code

```
<?xml version="1.0" encoding="UTF-16" standalone="no" ?>
- <SalesOrder>
- <Header>
- <SalesHeader Date="18/01/12">
  <CustomerName>Deerfield Graphics Company</CustomerName>
- <Lines>
- <SalesLine>
  <ItemNo>LS-10PC</ItemNo>
  <Quantity>12</Quantity>
  <UnitOfMeasureCode>BOX</UnitOfMeasureCode>
  <UnitPrice>57</UnitPrice>
  <LocationCode>WHITE</LocationCode>
</SalesLine>
- <SalesLine>
  <ItemNo>LS-150</ItemNo>
  <Quantity>8</Quantity>
  <UnitOfMeasureCode>PCS</UnitOfMeasureCode>
  <UnitPrice>120</UnitPrice>
  <LocationCode>WHITE</LocationCode>
</SalesLine>
</Lines>
</SalesHeader>
</Header>
</SalesOrder>
```

XMLport 50003 Import Sales Order - XMLport Designer

Node Name	Node Type	Source Type	Data Source
▶ SalesOrder	Element	Text	<SalesOrder >
Header	Element	Text	<Header >
SalesHeader	Element	Table	<Sales Header>(Sales Header)
Date	Attribute	Field	Sales Header::Order Date
CustomerName	Element	Field	Sales Header::Sell-to Customer Name
Lines	Element	Text	<Lines >
SalesLine	Element	Table	<Sales Line>(Sales Line)
ItemNo	Element	Field	Sales Line::No.
Quantity	Element	Field	Sales Line::Quantity
UnitOfMeasureCode	Element	Field	Sales Line::Unit of Measure Code
UnitPrice	Element	Field	Sales Line::Unit Price
LocationCode	Element	Field	Sales Line::Location Code

← → ↑ ↓ Help

<SalesHeader Date="18/01/12">

Property	Value
Indentation	3
NodeName	SalesLine
NodeType	Element
SourceType	Table
SourceTable	Sales Line
VariableName	<Sales Line>
SourceTableView	<Undefined>
ReqFilterHeading	<>
ReqFilterHeadingML	<>
CalcFields	<Undefined>
ReqFilterFields	<Undefined>
LinkTable	Sales Header
LinkTableForceInsert	Yes
LinkFields	Document Type=FIELD(Document Type),Document No.=FIELD(No.)
Temporary	<No>
Width	<0>
MinOccurs	<Once>
MaxOccurs	<Unbounded>

```
XMLport 50003 Import Sales Order - C/AL Editor
40 |
41 | CustomerName - Import::OnAfterAssignField()
42 | Customer.SETRANGE(Name, "Sales Header"."Sell-to Customer Name");
43 | IF Customer.FINDFIRST THEN
44 |     "Sales Header".VALIDATE("Sell-to Customer No.", Customer."No.");
45 |
```

```
XMLport 50003 Import Sales Order - C/AL Editor
60 | Sales Line - Export::OnAfterGetRecord()
61 |
62 | Sales Line - Import::OnAfterInitRecord()
63 | "Sales Line"."Document Type" := "Sales Line"."Document Type"::Order;
64 | "Sales Line".Type := "Sales Line".Type::Item;
65 | "Sales Line"."Line No." := LineNo;
66 | LineNo := LineNo+1000;
```

```
XMLport 50003 Import Sales Order - C/AL Editor
52 | Date - Export::OnBeforePassField()
53 |
54 | Date - Import::OnAfterAssignField()
55 | "Sales Header".VALIDATE("Document Date", "Sales Header"."Order Date");
56 | OrderDate := "Sales Header"."Order Date";
57 |
```

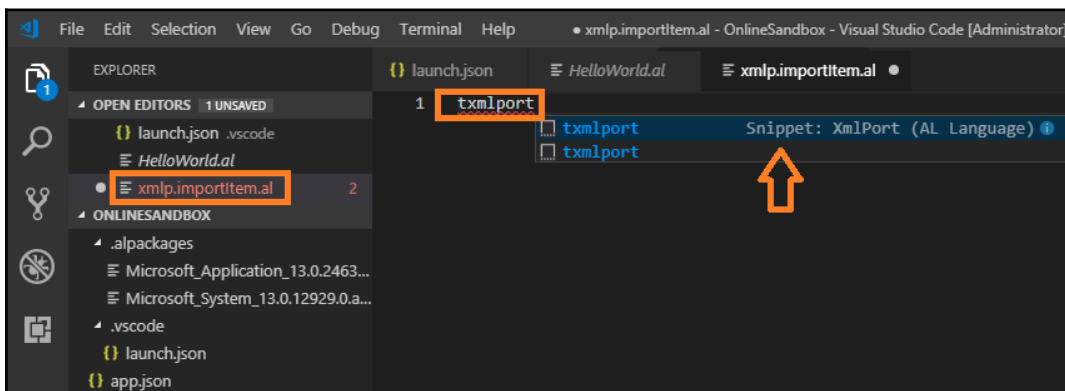

```
1 xmlport Id MyXmlport
2
3 schema
4 {
5   textelement(NodeName1)
6   {
7     tableelement(NodeName2; SourceTableName)
8     {
9       fieldattribute(NodeName3; NodeName2.SourceFieldName)
10    }
11  }
12 }
13
14
15
16
17 requestpage
18 {
19   layout
20   {
21     area(content)
```

Dynamics 365 | Business Central | Sales Orders > API Setup

API Setup

Search + New Edit List Delete Process Show Attached Open in Excel

ORDER	PAGE ID	TEMPLATE CODE	DESCRIPTION
0	5471	CUST000001	Customer DOMESTIC
0	5472	VEND000001	Vendor DOMESTIC
0	5470	ITEM000001	Item RETAIL

API Setup

Integrates records to the associated integration tables

List

Delete

Process

Show Attached

Open in Excel

Integrate APIs

0		5471	CUST000001	Customer DOMESTIC
0		5472	VEND000001	Vendor DOMESTIC
0	:	5470	ITEM000001	Item RETAIL

This action will populate the integration tables for all APIs and may take several minutes to complete. Do you want to continue?

Yes

No

Microsoft Dynamics NAV

Microsoft Dynamics NAV interface showing the 'EDIT - GENERAL JOURNAL' window. The window title is 'EDIT - GENERAL JOURNAL'. The 'Batch Name' field contains 'INVOICES'. The main table displays journal entries with columns: Posting Date, Operation Occurred Date, Document Type, Document No., Account Type, Account No., Description, Amount, Bal. Account Type, and Bal. Account No. The 'Bal. Account No.' column is highlighted with an orange box. Below the table, a summary row shows 'Total Balance' with a value of '0,00', also highlighted with an orange box.

Posting Date	Operation Occurred Date	Document Type	Document No.	Account Type	Account No.	Description	Amount	Bal. Account Type	Bal. Account No.	
23/01/2020	23/01/2020	Invoice	ABC123	Customer	10000	Cannon Group SpA	1.000,00	G/L Account	2340	
23/01/2020	23/01/2020	Invoice	INV-001	Customer	20000	Grafiche magiche 2000	999,00	G/L Account	2340	
Account Name								Bal. Account Name	Balance	Total Balance
Grafiche magiche 2000								Crediti diversi	0,00	0,00

Microsoft Dynamics NAV

Microsoft Dynamics NAV interface showing the 'VIEW - GENERAL LEDGER ENTRIES - 2310 CLIENTI NAZIONALI' window. The window title is 'VIEW - GENERAL LEDGER ENTRIES - 2310 CLIENTI NAZIONALI'. The main table displays ledger entries with columns: Posting Date, Document Type, Document No., G/L Account No., Description, Debit Amount, Credit Amount, Bal. Account Type, and Bal. Account No. The 'Credit Amount' column is highlighted with an orange box. The 'Debit Amount' column is also highlighted with an orange box.

Posting Date	Document Type	Document No.	G/L Account No.	Description	Debit Amount	Credit Amount	Bal. Account Type	Bal. Account No.
23/01/2020	Invoice	GEN001	2340	Grafiche magiche 2000		999,00	Customer	20000
23/01/2020	Invoice	ABC123	2340	Cannon Group SpA		1.000,00	Customer	10000
23/01/2020	Invoice	GEN001	2310	Grafiche magiche 2000	999,00		G/L Account	2340
23/01/2020	Invoice	ABC123	2310	Cannon Group SpA	1.000,00		G/L Account	2340

HOME ACTIONS NAVIGATE

EDIT - DEPRECIATION BOOK CARD

COMPANY · Company Book

General

Code	<input type="text" value="COMPANY"/>
Description	<input type="text" value="Company Book"/>
Default Final Rounding Amount	<input type="text" value="10.00"/>
Default Ending Book Value	<input type="text" value="0.00"/>
Disposal Calculation Method	<input type="text" value="Net"/>
Subtract Disc. in Purch. Inv.	<input type="checkbox"/>
Allow Correction of Disposal	<input type="checkbox"/>
Allow Changes in Depr. Fields	<input type="checkbox"/>
VAT on Net Disposal Entries	<input type="checkbox"/>

Integration

G/L INTEGRATION	
G/L Integration - Acq. Cost	<input checked="" type="checkbox"/>
G/L Integration - Depreciation	<input checked="" type="checkbox"/>
G/L Integration - Write-Down	<input checked="" type="checkbox"/>
G/L Integration - Appreciation	<input checked="" type="checkbox"/>
G/L Integration - Custom 1	<input checked="" type="checkbox"/>
G/L Integration - Custom 2	<input checked="" type="checkbox"/>
G/L Integration - Disposal	<input checked="" type="checkbox"/>
G/L Integration - Maintenance	<input checked="" type="checkbox"/>

Chapter 7: Upgrading to Dynamics NAV and MSDYN365BC

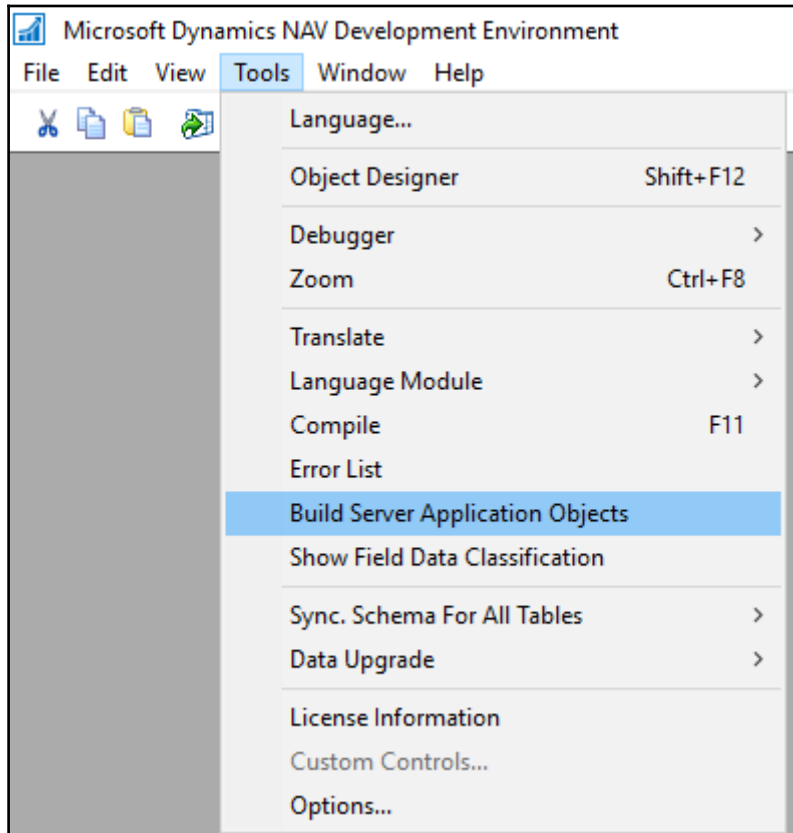

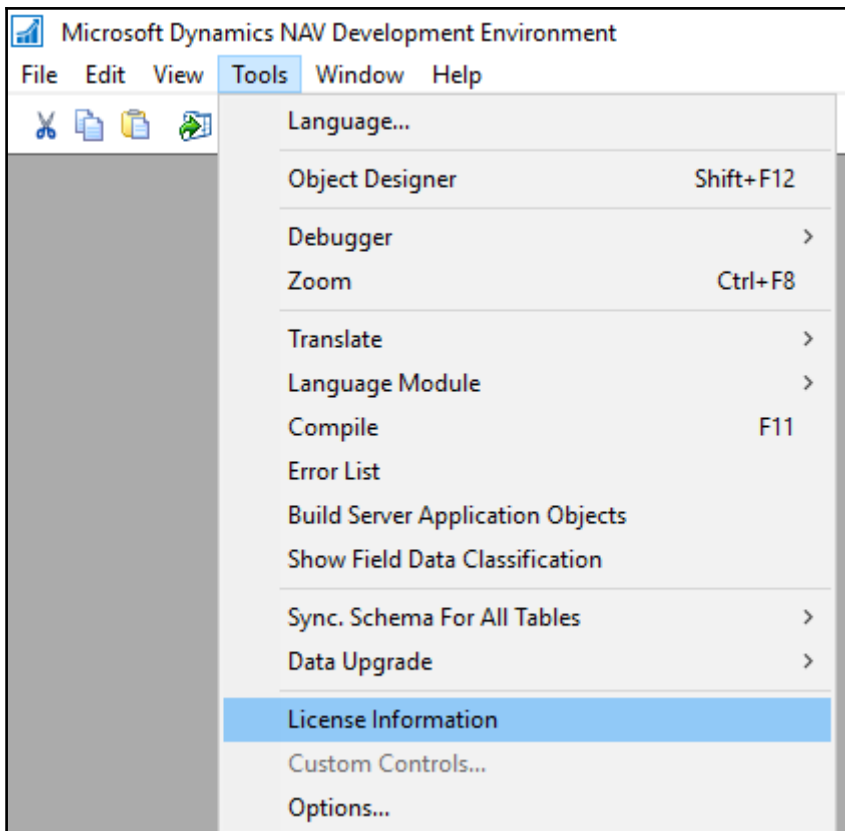

Microsoft Dynamics NAV Development Environment

The Demo Database NAV W1 CONV 2018 (11-0) database on the mvpdockers\SQL2016EXP server must be converted before you can use it with this version of the Microsoft Dynamics NAV Development Environment.

If you convert the database, you will no longer be able to open it with older versions of Microsoft Dynamics NAV Development Environment.

We strongly recommended that you make a database or transaction log backup in SQL Server before the conversion.

Note that the conversion removes any modifications that you have made to system tables.

Choose the OK button to convert the database, or choose the Cancel button to exit.

OK

Cancel

Console Root
Microsoft Dynamics NAV
DynamicsNAV110

DynamicsNAV110 - (Running)

General

Build Restriction:	WarnClient	Encryption Provider:	LocalKeyFile
Certificate Thumbprint:		Max Concurrent Calls:	1000
Compile and Load Business Application:	<input checked="" type="checkbox"/>	Max Data Rows Allowed to Send to Excel:	MaxValue
Credential Type:	Windows	Max Items in Object Graph:	512
Data Cache Size:	9	Maximum Stream Read Size:	1000000
Debugging Allowed:	<input checked="" type="checkbox"/>	Multitenant:	<input type="checkbox"/>
Default Client:	Windows	Network Protocol:	Default
Default Language:	it-IT	Services Default Company:	
Diagnostics Trace Level:	Normal	Services Default Time Zone:	UTC
Disable Token-Signing Certificate Validation:	<input type="checkbox"/>	Services Language:	it-IT
Enable Certificate Validation:	<input checked="" type="checkbox"/>	Services Option Text Source:	OptionCap...
Enable Debugging:	<input type="checkbox"/>	Session Event Table Retain Period:	3
Enable Event Logging to Windows Application Log:	<input checked="" type="checkbox"/>	Supported Languages:	
Enable File Access by C/AL Functions:	<input checked="" type="checkbox"/>	UI Elements Removal:	LicenseFile...
Enable Full C/AL Function Tracing:	<input type="checkbox"/>	Use NTLM Authentication:	<input type="checkbox"/>
Enable Incremental Company Deletion:	<input checked="" type="checkbox"/>		
Enable Session Creation While Sync Pending:	<input type="checkbox"/>		

Database

Database Instance:	SQL2016EXP	Enable Encryption on SQL Server Connect...	<input type="checkbox"/>
Database Name:	Demo Database	Enable SQL Parameters by Ordinal:	<input checked="" type="checkbox"/>

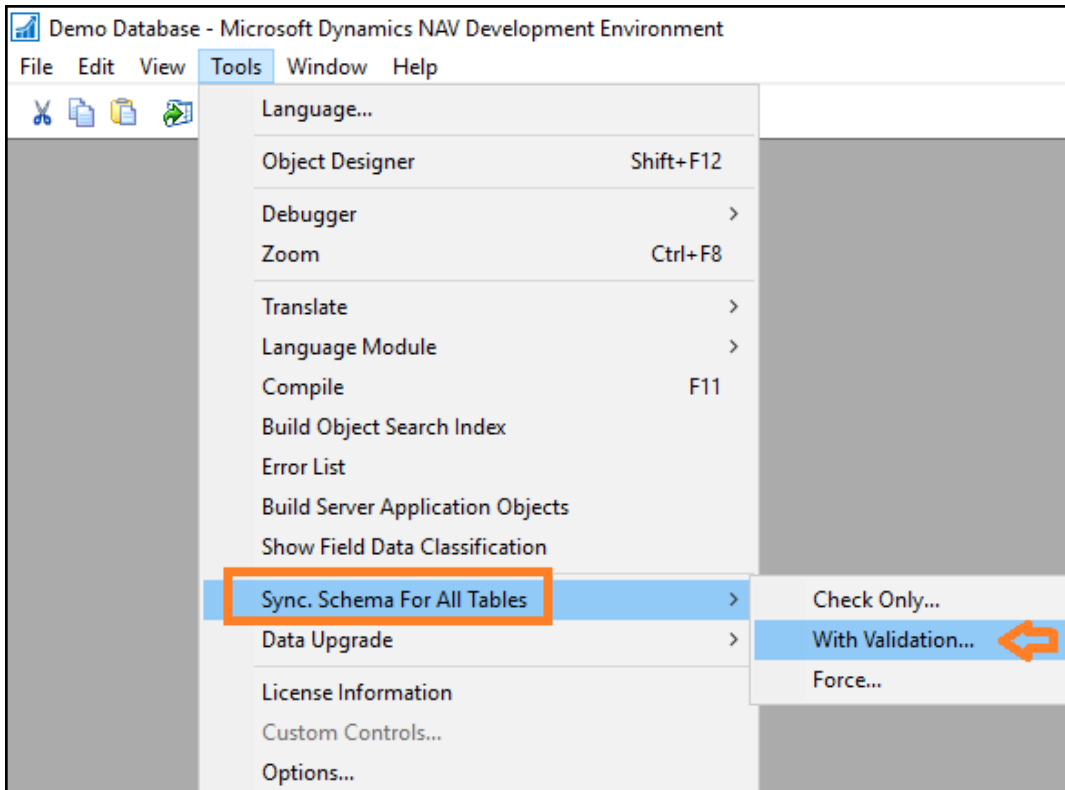

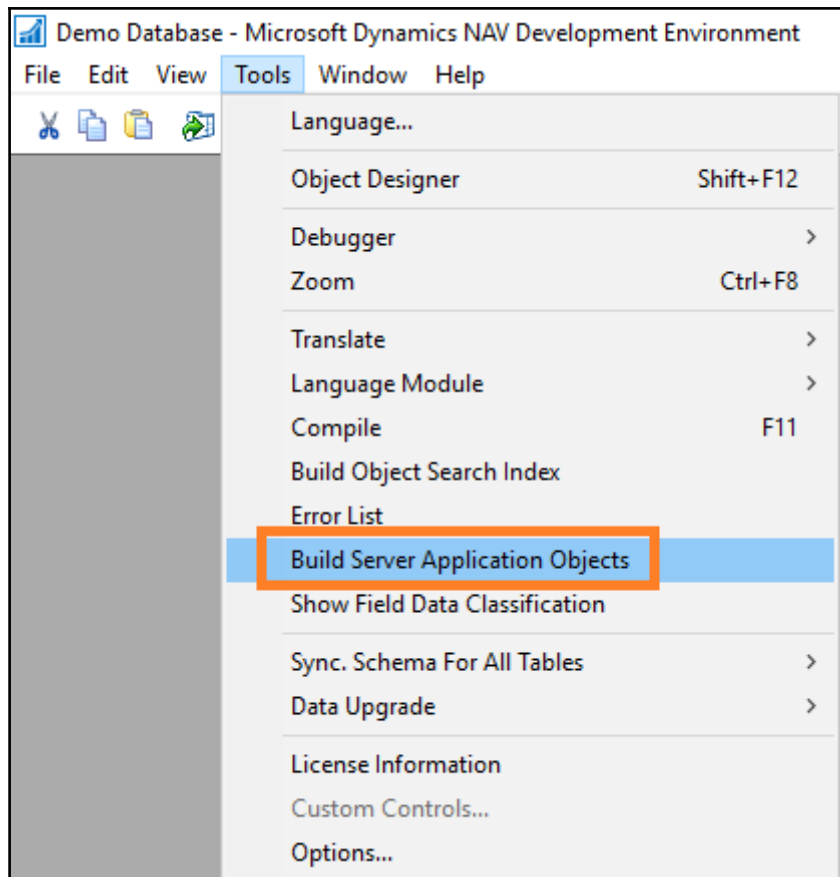

This PC > Local Disk (C:) > UPGRADE

Name	Date modified	Type
Modified	11/10/2018 22:33	File folder
Original	11/10/2018 22:34	File folder
Result	11/10/2018 22:34	File folder
Target	11/10/2018 22:34	File folder

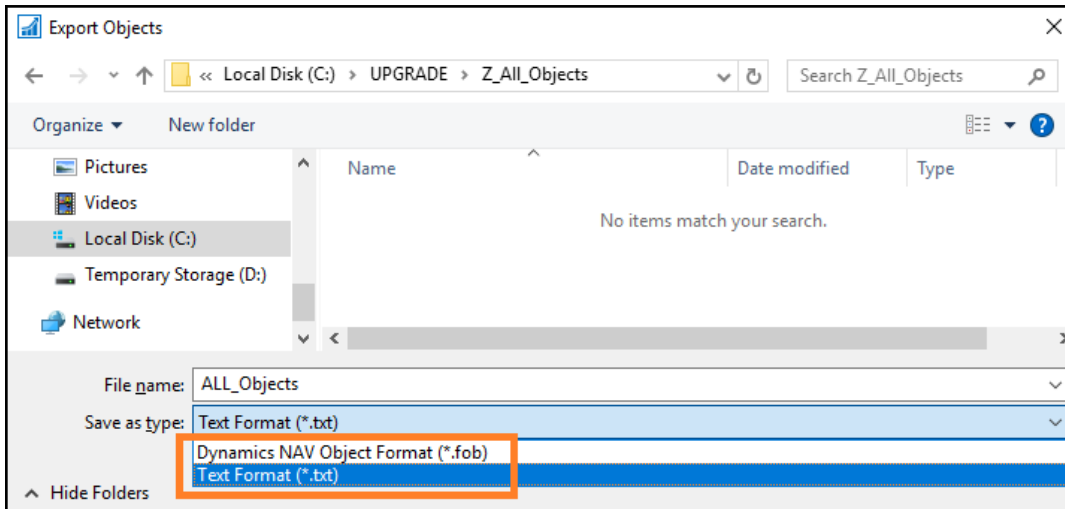

```
PowerShell

Export-NAVApplicationObject
  [-DatabaseName] <String>
  [-Path] <String>
  [-DatabaseServer <String>]
  [-LogPath <String>]
  [-Filter <String>]
  [-Force]
  [-ExportTxtSkipUnlicensed]
  [-ExportToNewSyntax]
  -Username <String>
  -Password <String>
  [-WhatIf]
  [-Confirm]
  [<CommonParameters>]
```

```

PS C:\Windows\system32> merge-navapplicationobject

cmdlet Merge-NAVApplicationObject at command pipeline position 1
Supply values for the following parameters:
OriginalPath[0]: c:\upgrade\original\original.txt
OriginalPath[1]:
ModifiedPath[0]: c:\upgrade\modified\modified.txt
ModifiedPath[1]:
TargetPath[0]: c:\upgrade\target\target.txt
TargetPath[1]:
ResultPath: c:\upgrade\result\result.txt

Summary:
Merge operation processed 1129 application object(s) with a total of 1 individual change(s). 100.0% of individual modifications were automatically merged.

Details:
Processed 1129 application object(s):

Merged      1 objects - with changes in MODIFIED that were successfully merged with any changes from TARGET into RESULT.
Conflict    0 objects - with changes in both MODIFIED and TARGET that could only be merged partially.
              Partially merged objects and corresponding .CONFLICT files are added to RESULT.
              This also includes objects that are deleted in MODIFIED/TARGET and changed in TARGET/MODIFIED.
Inserted    0 objects - in MODIFIED that do not exist in TARGET and are inserted into RESULT.
Deleted     0 objects - that exist in ORIGINAL, but do not exist in MODIFIED and are unchanged in TARGET.
Unchanged  1128 objects - in TARGET which are not changed in MODIFIED and are copied from TARGET to RESULT.
              This also include objects deleted in both MODIFIED and TARGET and objects unchanged in MODIFIED and deleted in TARGET.
Failed      0 objects - that could not be imported, such as an object that is not valid or that contains unsupported features.

Processed 1 individual changes:

Conflict    0 changes
Merged     100.0% of all changes

To see detailed explanation of these, type: "get-help Merge-NAVApplicationObject

```

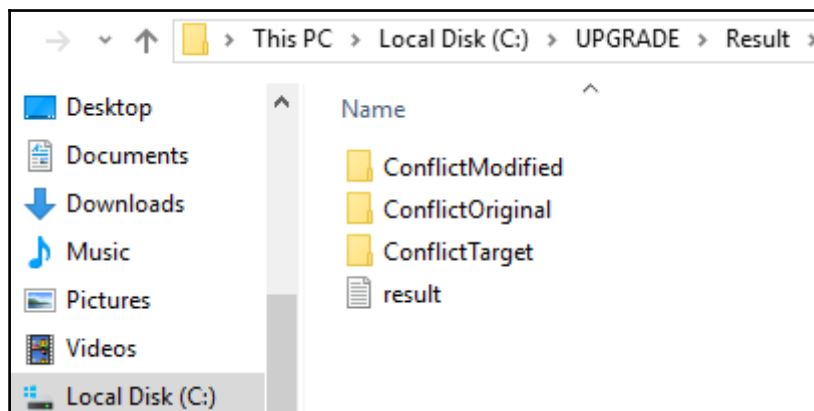

```
PS C:\Windows\system32> import-navapplicationobject
```

```
cmdlet Import-NAVApplicationObject at command pipeline position 1
```

```
Supply values for the following parameters:
```

```
Path[0]: c:\upgrade\result\result.txt
```

```
Path[1]:
```

```
DatabaseName: Demo Database
```

Confirm

Import application objects from C:\upgrade\result\result.txt into the Demo Database database. If you continue, you may lose data in fields that are removed or changed in the imported file.

[Y] Yes [A] Yes to All [N] No [L] No to All [S] Suspend [?] Help

<default is "Y">: _

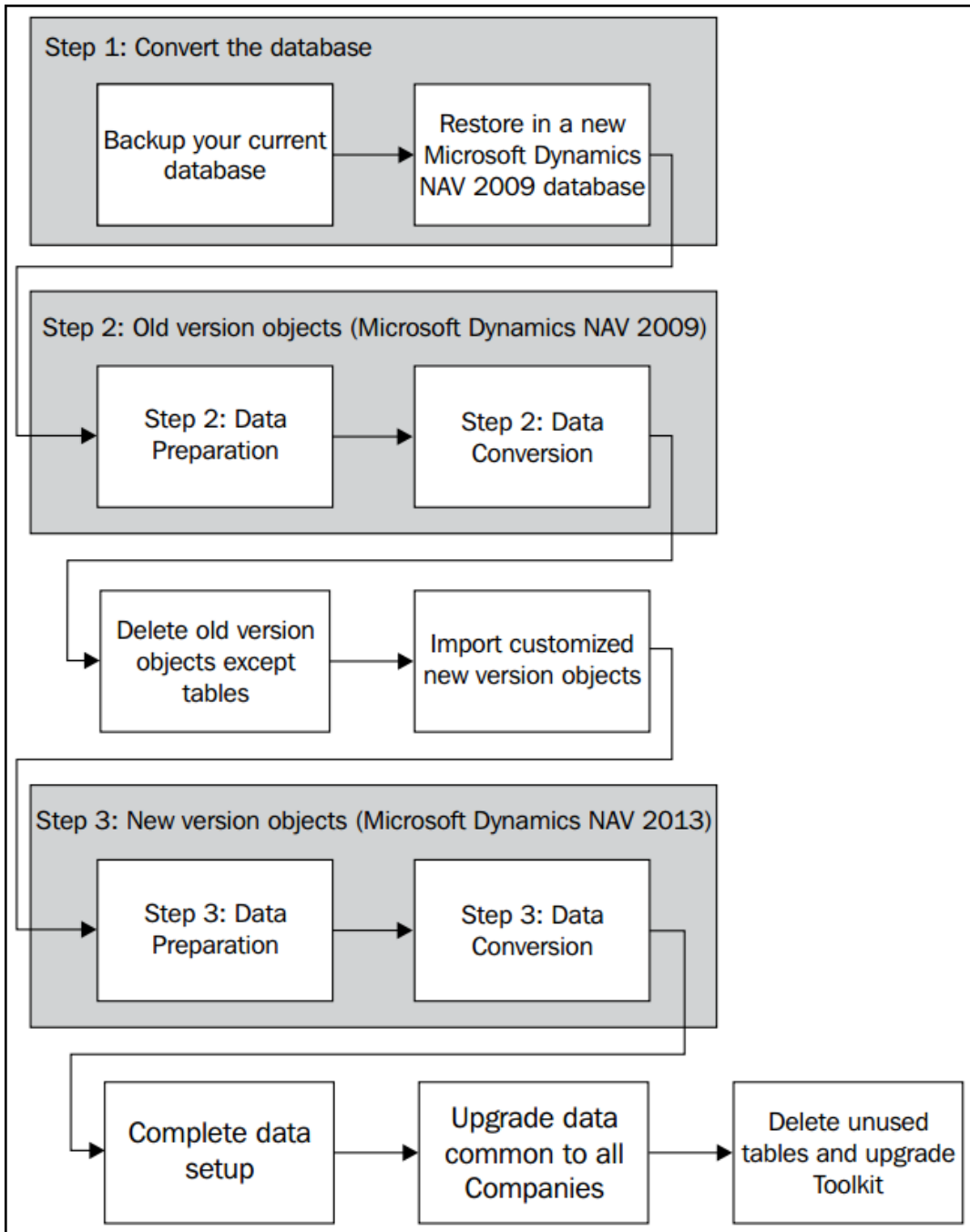

MGT1.20.11-M Table 14120007 Merge Setup - Manual Merge Form

O...O...	Long Text	New Line Num...
▶	{ 1 ; ;User ID ; ;Code20 ; ;TableRelation=User;	10
B..	ValidateTableRelation=No;	20
B..	TestTableRelation=No }	30
B.. B..	{ 2 ; ;Screen Size ; ;Option ; ;OptionString=640x480...	40
B..	{ 3 ; ;Use Line Types ; ;Boolean ; ;InitValue=Yes }	50
B..	{ 4 ; ;Substitute Date and Time;Boolean ; ;InitValue=Yes }	60
B..	{ 5 ; ;Create New Version List;Boolean ; ;InitValue=Yes }	70
B..	{ 6 ; ;Remove Modified Line;Boolean ; ;InitValue=Yes }	80
B..	{ 7 ; ;Equal Lines to Match Code;Integer ; ;InitValue=4 }	90
B..	{ 8 ; ;Conflicting Object Properties;Option;	100
B..	InitValue=New Version;	110
B..	OptionString=Manual Merge,Old ...	120
B..	{ 9 ; ;Starting Number for New IDs;Integer;InitValue=1000 }	130
B..	{ 10 ; ;Equal Lines to Display;Integer ; ;InitValue=2 }	140

Line ...	Long Text	New Line Num...
▶	{ 1 ; ;User ID ; ;Code20 ; ;TableRelation=User;	10
	ValidateTableRelation=No;	20
	TestTableRelation=No }	30
After	{ 2 ; ;Screen Size ; ;Option ; ;OptionString=640x480...	40
	{ 3 ; ;Use Line Types ; ;Boolean ; ;InitValue=Yes }	50
	{ 4 ; ;Substitute Date and Time;Boolean ; ;InitValue=Yes }	60
	{ 5 ; ;Create New Version List;Boolean ; ;InitValue=Yes }	70
	{ 6 ; ;Remove Modified Line;Boolean ; ;InitValue=Yes }	80
	{ 7 ; ;Equal Lines to Match Code;Integer ; ;InitValue=4 }	90
	{ 8 ; ;Conflicting Object Properties;Option;	100
	InitValue=New Version;	110
	OptionString=Manual Merge,Old ...	120
	{ 9 ; ;Starting Number for New IDs;Integer;InitValue=1000 }	130
	{ 10 ; ;Equal Lines to Display;Integer ; ;InitValue=2 }	140

(11-D0-C1-E2) E2 C1/1 E88 I1
(10-D0-C1-E0) C91/153

OK Cancel Log Functions Help

Merge Subform New Custom

Line Status	Long Text	New Line Number
After	SalesHeaderArchive."InteractionExist" := InteractionExist;	10
Inserted	SalesHeaderArcgive.COPYLINKS(SalesHeader);	15
Inserted	//-DYN.begin	20
Inserted	SalesHeaderArchive2.SETRANGE("Document Type", SalesHeaderArchive."Document Type");	30
Inserted	SalesHeaderArchive2.SETRANGE("No.", SalesHeaderArchive."No.");	40
Inserted	IF SalesHeaderArchive2.FINDSET THEN	50
Inserted	REPEAT	60

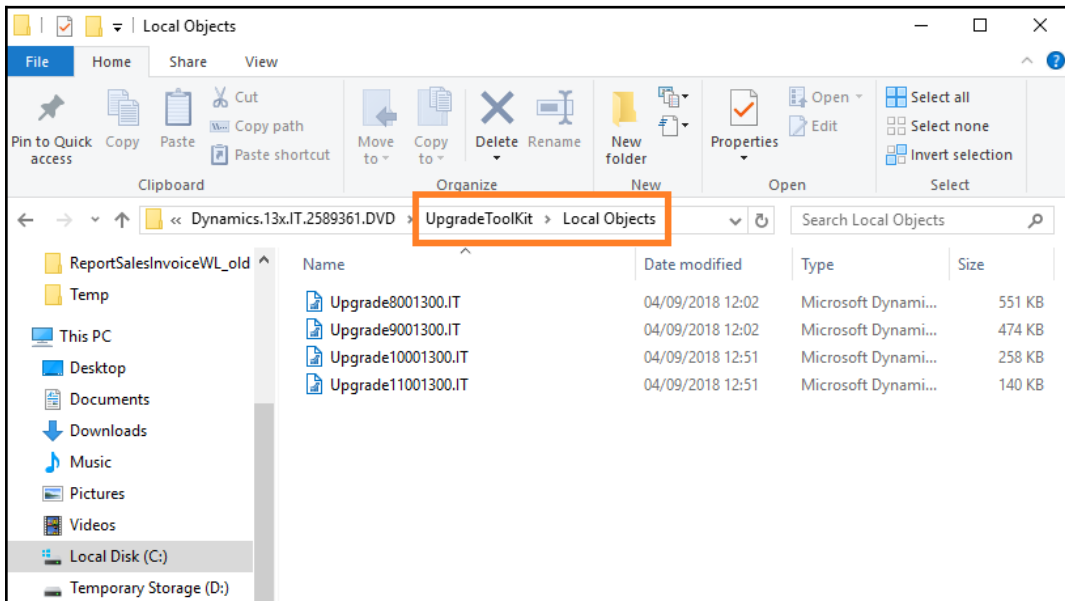
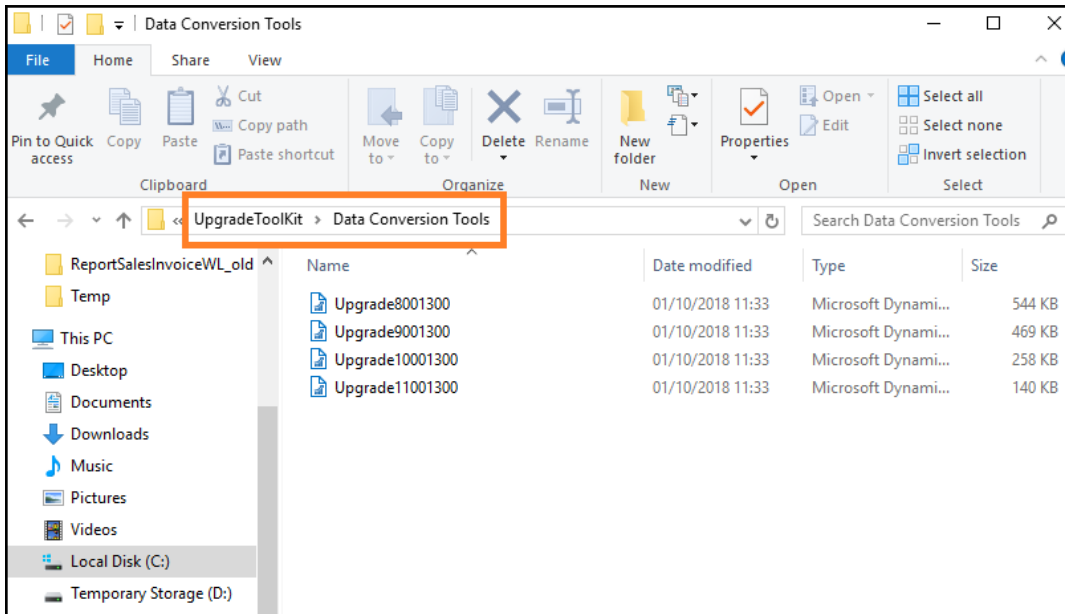

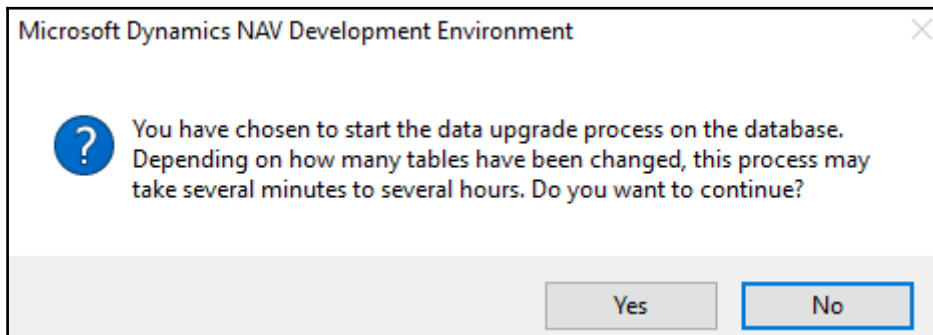
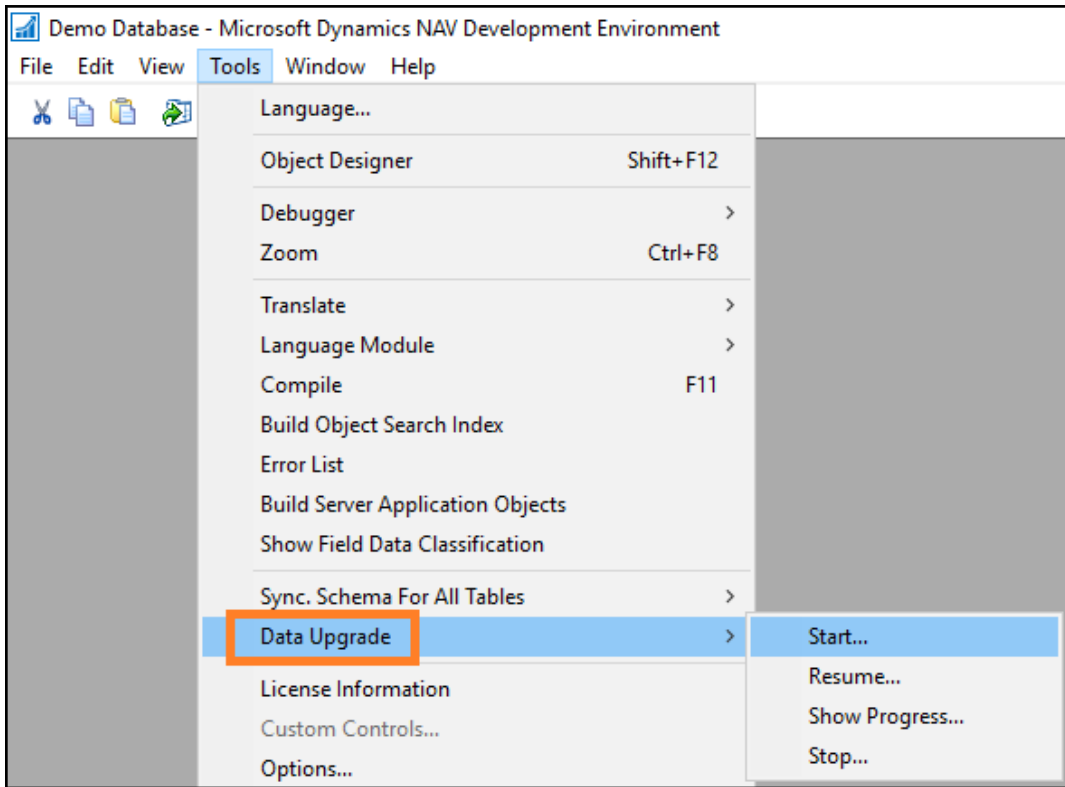

Chapter 8: Development Considerations

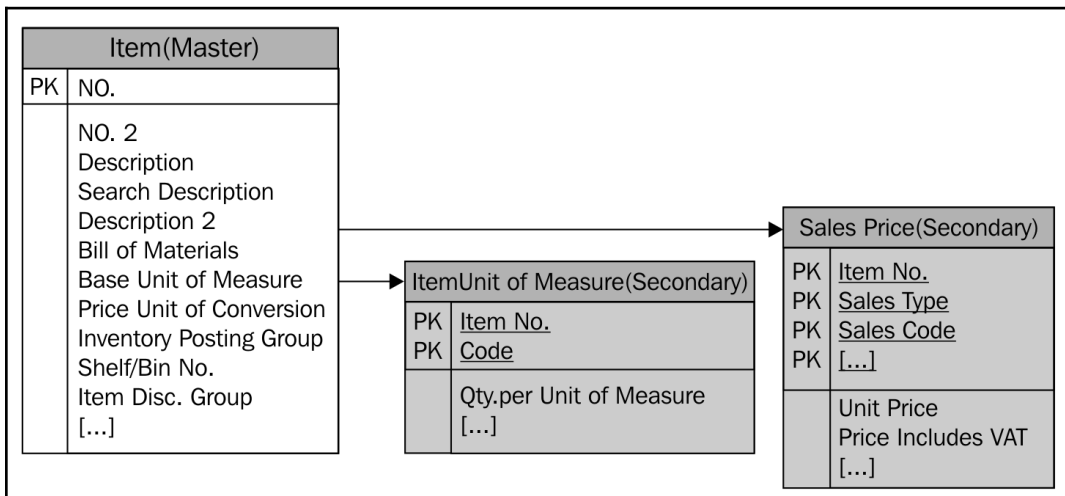
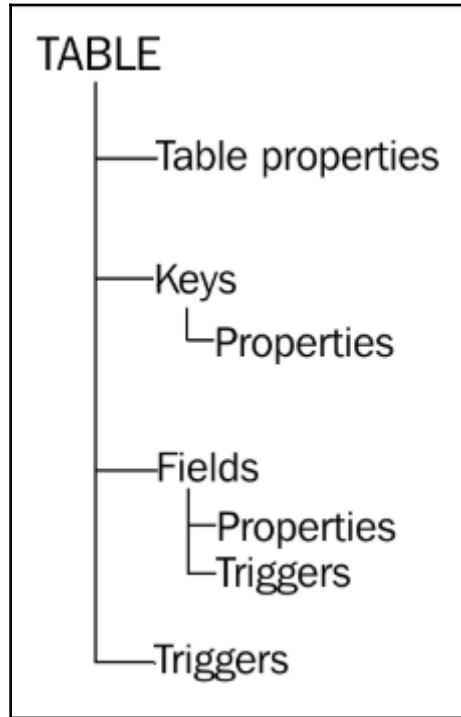

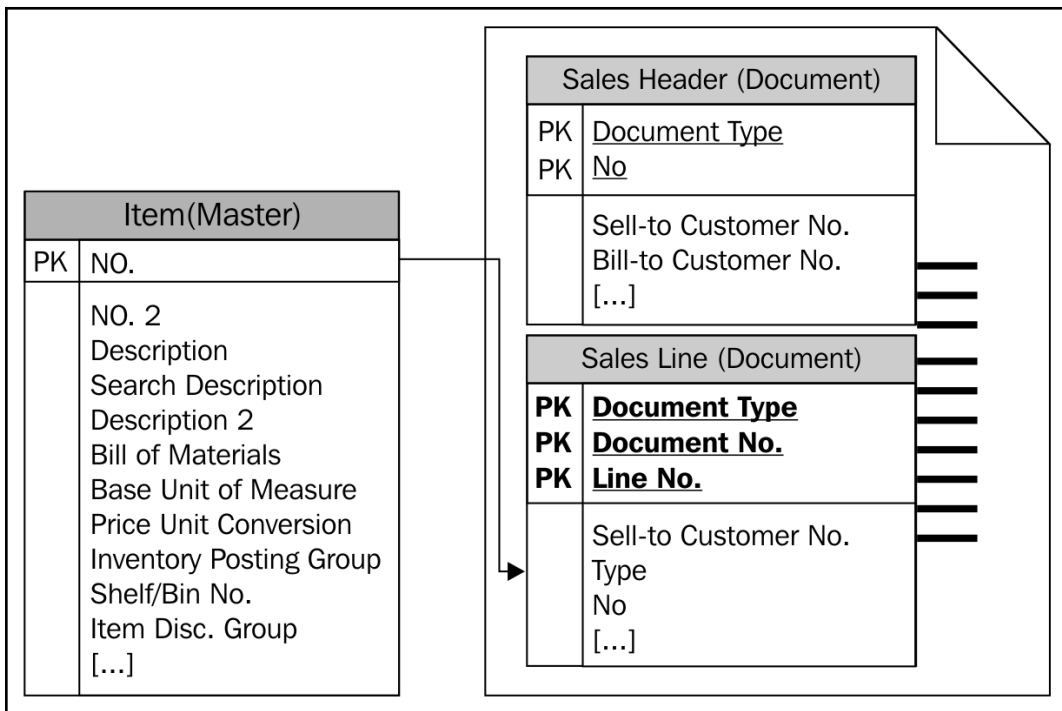
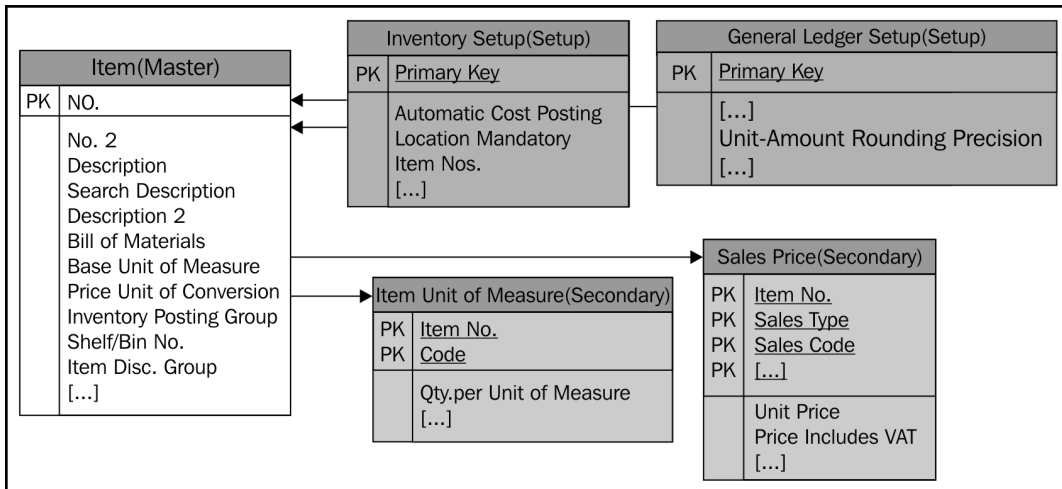

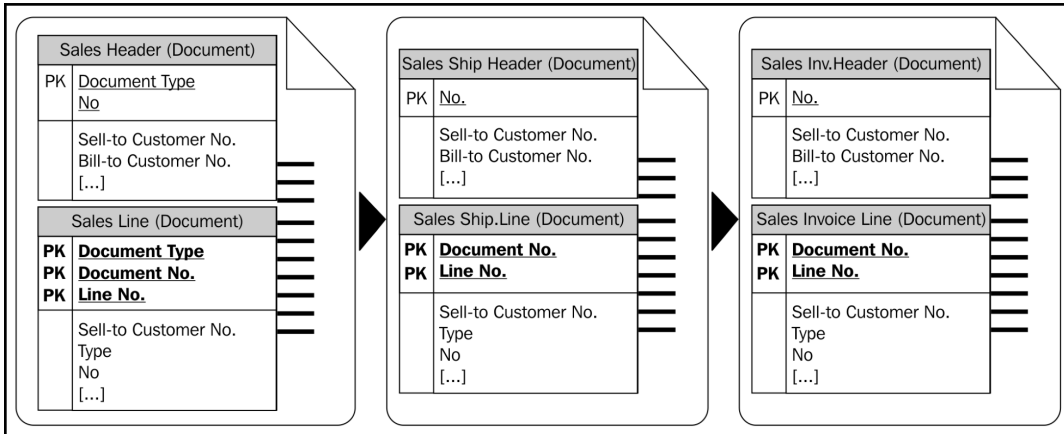
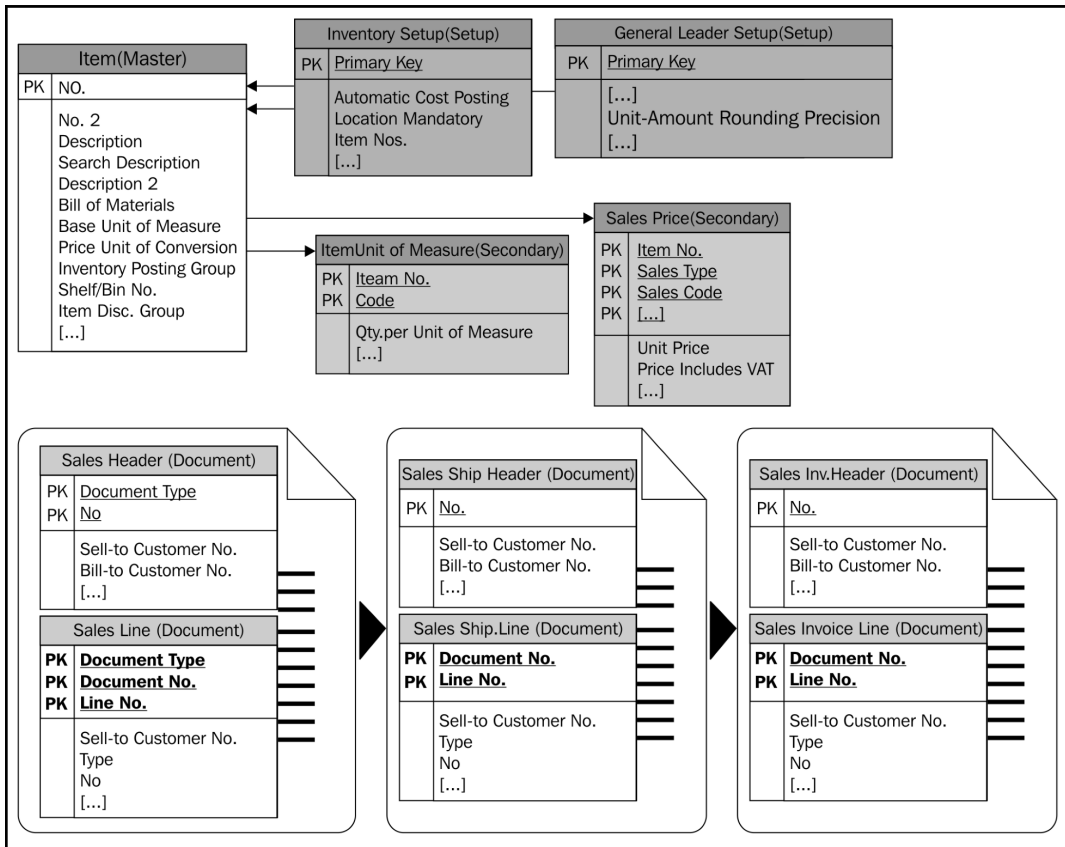
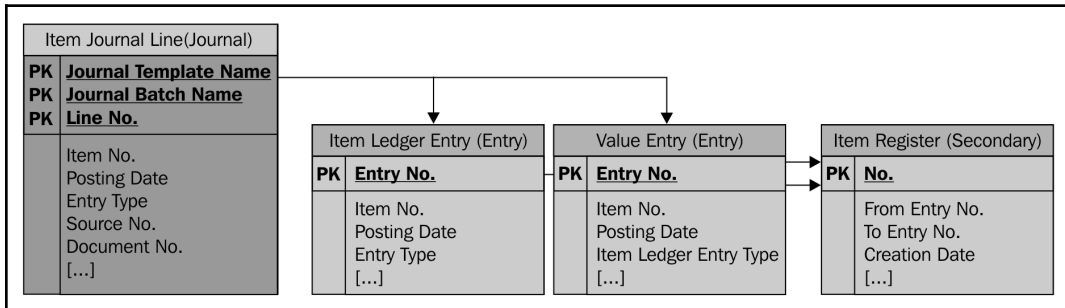
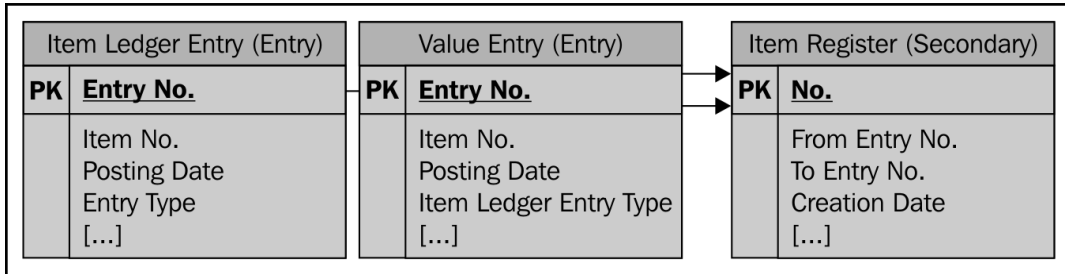

Table 111 Sales Shipment Line - Table Designer					
	E... Field No.	Field Name	Data Type	Length	Description
<input checked="" type="checkbox"/>	2	Sell-to Customer No.	Code	20	
<input checked="" type="checkbox"/>	3	Document No.	Code	20	
<input checked="" type="checkbox"/>	4	Line No.	Integer		
<input checked="" type="checkbox"/>	5	Type	Option		
<input checked="" type="checkbox"/>	6	No.	Code	20	
<input checked="" type="checkbox"/>	7	Location Code	Code	10	
<input checked="" type="checkbox"/>	8	Posting Group	Code	10	
<input checked="" type="checkbox"/>	10	Shipment Date	Date		
<input checked="" type="checkbox"/>	11	Description	Text	50	
<input checked="" type="checkbox"/>	12	Description 2	Text	50	
<input checked="" type="checkbox"/>	13	Unit of Measure	Text	10	
<input checked="" type="checkbox"/>	15	Quantity	Decimal		
<input checked="" type="checkbox"/>	22	Unit Price	Decimal		
<input checked="" type="checkbox"/>	23	Unit Cost (LCY)	Decimal		
<input checked="" type="checkbox"/>	25	VAT %	Decimal		
<input checked="" type="checkbox"/>	27	Line Discount %	Decimal		
<input checked="" type="checkbox"/>	32	Allow Invoice Disc.	Boolean		
<input checked="" type="checkbox"/>	34	Gross Weight	Decimal		
<input checked="" type="checkbox"/>	35	Net Weight	Decimal		
<input checked="" type="checkbox"/>	36	Units per Parcel	Decimal		
<input checked="" type="checkbox"/>	37	Unit Volume	Decimal		
<input checked="" type="checkbox"/>	38	Appl.-to Item Entry	Integer		
<input checked="" type="checkbox"/>	39	Item Shpt. Entry No.	Integer		
<input checked="" type="checkbox"/>	40	Shortcut Dimension 1 Code	Code	20	
<input checked="" type="checkbox"/>	41	Shortcut Dimension 2 Code	Code	20	
<input checked="" type="checkbox"/>	42	Customer Price Group	Code	10	
<input checked="" type="checkbox"/>	45	Job No.	Code	20	
<input checked="" type="checkbox"/>	52	Work Type Code	Code	10	
<input checked="" type="checkbox"/>	58	Qty. Shipped Not Invoiced	Decimal		

Help

Item Ledger Entry (Entry)		Value Entry (Entry)	
PK	Entry No.	PK	Entry No.
	Item No.		Item No.
	Posting Date		Posting Date
	Entry Type		Item Leader Entry Type
	[...]		[...]

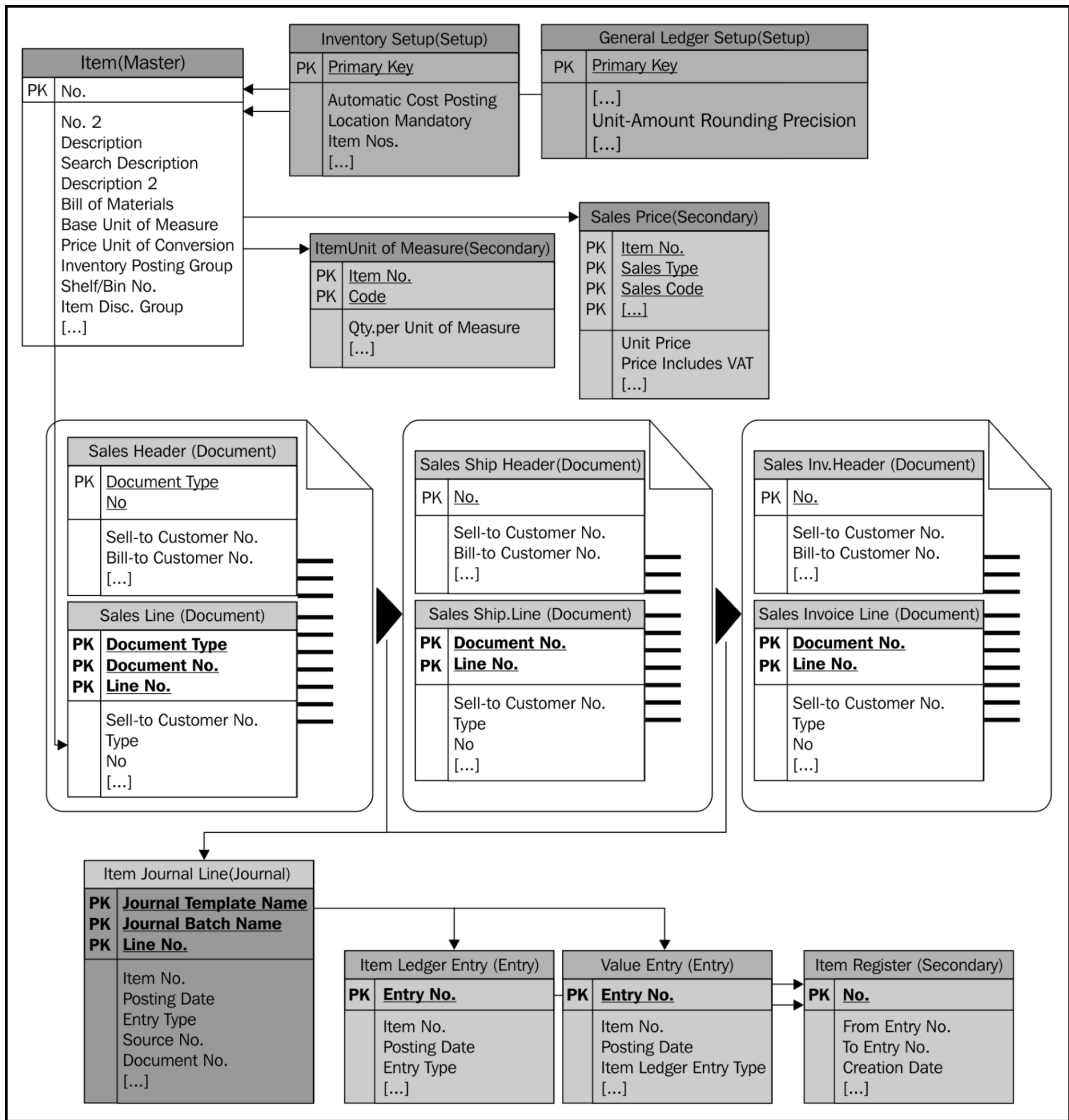

ACTIONS

Sales Quote	Sales Invoice	Sales Order	Sales Return Order	Sales Credit Memo	Sales Price Worksheet	Prices	Navigate	Refresh	Sales Journal	Line Discounts	Customer	Sales
New Document					Price		History	Page	Tasks	Sales	Reports	

- Role Center
 - Sales Orders
 - Sales Orders - Microsoft Dyna
 - Sales Quotes
 - Blanket Sales Orders
 - Sales Invoices
 - Sales Return Orders
 - Sales Credit Memos
 - Items
 - Customers
 - Item Journals
 - Sales Journals
- Home
 - Sales
 - Purchasing
 - Inventory
 - Posted Documents
 - Self-Service
 - Departments

Sales Order Processor

Activities

Set Up Cues Filter Clear Filter

For Release

0	23
Sales Quotes - Open	Sales Orders - Open

[New Sales Quote](#)
[New Sales Order](#)

Sales Orders Released Not Shipped

6	0	13	7,6
Ready To Ship	Partially Shipped	Delayed	Average Days Delayed

[Navigate](#)

Returns

0	1
Sales Return Orders - Open	Sales Credit Memos - Open

[New Sales Return Order](#)
[New Sales Credit Memo](#)

INSIGHT FROM LAST MONTH

The biggest sales order was
for €284,122

ACTIONS

- + Sales Quote
- + Sales Invoice
- + Purchase Invoice
- > Payments
- > Setup
- + Sales Order
- + Purchase Order
- > New
- > Reports
- 📄 Excel Reports

Activities

Activities ▾

SALES THIS MONTH

€711

OVERDUE SALES INVOICE
AMOUNT

€79,119

OVERDUE PURCH. INVOICE
AMOUNT

€54,912

Dynamics 365 Business Central Items > 1000 · Bicycle

ITEM CARD

1000 · Bicycle

Process Item History Special Sales P...ces & Discounts Request Approval Show Attached More options

No.	1000	Last Date Modified	10/22/2018
Description	Bicycle	GTIN	
Blocked	<input checked="" type="checkbox"/>	Item Category Code	FURNITURE
Type	Inventory	Service Item Group	
Base Unit of Measure	PCS	Automatic Ext. Texts	<input checked="" type="checkbox"/>

Inventory Show less

Shelf No.	F4	Qty. on Job Order	0
Created From Catalog Item	<input type="checkbox"/>	Qty. on Assembly Order	0
Search Description	BICYCLE	Qty. on Asm. Component	0

Inventory

Costs & Posting

Prices & Sales

Replenishment

Planning

Item Tracking

Warehouse

← TABS

Dynamics 365 Business Central Items > 1000 - Bicycle

ITEM CARD

1000 · Bicycle

Process Item History Special Sales P...ces & Discounts Request Approval Show Attached More options

Planning

Reordering Policy: Lot-for-Lot

Order Tracking Policy: None

Stockkeeping Unit Exists: No

Critical:

Safety Lead Time: 30D

Safety Stock Quantity: 200

LOT-FOR-LOT PARAMETERS

Include Inventory:

REORDER-POINT PARAMETERS

Reorder Point: 0

Reorder Quantity: 100

Maximum Inventory: 0

ORDER MODIFIERS

Minimum Order Quantity: 100

Maximum Order Quantity: 0

Order Multiple: 0

Page 30 Item Card - C/AL Editor

```

1 Documentation()
2
3 OnInit()
4   UnitCostEnable := TRUE;
5   StandardCostEnable := TRUE;
6   OverflowLevelEnable := TRUE;
7   DampenerQtyEnable := TRUE;
8   DampenerPeriodEnable := TRUE;
9   LotAccumulationPeriodEnable := TRUE;
10  ReschedulingPeriodEnable := TRUE;
11  IncludeInventoryEnable := TRUE;
12  OrderMultipleEnable := TRUE;
13  MaximumOrderQtyEnable := TRUE;
14  MinimumOrderQtyEnable := TRUE;
15  MaximumInventoryEnable := TRUE;
16  ReorderQtyEnable := TRUE;
17  ReorderPointEnable := TRUE;
18  SafetyStockQtyEnable := TRUE;
19  SafetyLeadTimeEnable := TRUE;
20  TimeBucketEnable := TRUE;
21
22 OnOpenPage()
23   EnableShowStockOutWarning;
24   EnableShowShowEnforcePositiveInventory;
25   CRMIntegrationEnabled := CRMIntegrationManagement.IsCRMIntegrationEnabled;
26   TaxGroupCodeMandatory := NOT TaxGroup.ISEMPY;
27

```

Dynamics 365 Business Central Items

Items

Search + New Manage Process Report Item Special Prices & Discounts Request Approval ...

NO.	DESCRIPTION	INVENTORY	SUBS... EXIST	ASSE... BOM	PRODUCTL... BOM NO.	ROUTING NO.	BASE UNIT OF MEASURE	CO... IS ADJU	UNIT COST	UNIT PRICE
1000	Bicycle	32	No	No	1000	1000	PCS	<input type="checkbox"/>	350.594	4,000.00
1001	Touring Bicycle	0	No	No	1000	1000	PCS	<input checked="" type="checkbox"/>	350.594	4,000.00
1100	Front Wheel	152	No	No	1100	1100	PCS	<input type="checkbox"/>	129.671	1,000.00
1110	Rim	400	No	No			PCS	<input checked="" type="checkbox"/>	1.05	0.00
1120	Spokes	10,000	No	No			PCS	<input checked="" type="checkbox"/>	2.00	0.00
1150	Front Hub	200	No	No	1150	1150	PCS	<input checked="" type="checkbox"/>	12.441	500.00
1151	Axle Front Wheel	200	No	No			PCS	<input checked="" type="checkbox"/>	0.45	0.00
1155	Socket Front	200	No	No			PCS	<input checked="" type="checkbox"/>	0.77	0.00
1160	Tire	200	No	No			PCS	<input checked="" type="checkbox"/>	1.23	0.00

Dynamics 365 Business Central Items > 1000 · Bicycle > 1000 · Bicycle

1000 · BICYCLE

Item Units of Measure

Search + New Edit List Delete Show Attached Open in Excel

CODE	QTY. PER UNIT OF MEASURE
PCS	1

Current Base Unit of Measure

Base Unit of Measure PCS

Dynamics 365 Business Central Item Units of Measure > Sales Orders > 1001 · Spotsmeyer's Furnishings

← SALES ORDER HEADER

1001 · Spotsmeyer's Furnishings

Process Posting Request Approval Show Attached Actions Navigate Less options

Customer Name Spotsmeyer's Furnishings Due Date 1/31/2020

Contact Mr. Mike Nash Requested Deliver...

Posting Date 1/23/2020 External Document...

Order Date 1/23/2020

Lines Manage More options LINES

	TYPE	NO.	DESCRIPTION	LOCATION CODE	QUANTITY
	Item	1000	Bicycle	YELLOW	1
	Item	1000	Bicycle	YELLOW	2

Dynamics 365 Business Central DEFAULT · Default Journal

← ITEM JOURNALS

Batch Name DEFAULT

Manage Process Actions Navigate Less options

POSTING DATE	ENTRY TYPE	DOCUME... NO.	ITEM NO.	DESCRIPTION	LOCATION CODE	QUANTITY	UNIT OF MEASURE CODE
1/23/2020	Sale	T00001	1001	Touring Bicycle	BLUE	10	PCS

ITEM DESCRIPTION

Touring Bicycle

Dynamics 365 Business Central Sales Orders > 1001 · Spotsmeyer's Furnishings

SALES ORDER

1001 · Spotsmeyer's Furnishings

Process Posting Request Approval Show Attached Actions Navigate Less options

General

Customer Name Spotsmeyer's Furnishings

Contact Mr. Mike Nash

Posting Date 1/23/2020

Order Date 1/23/2020

?

The document has not been released.
Are you sure you want to exit?

Yes No

Ongoing Sales

Dynamics 365 Business Central Sales Orders > Posted Sales Invoices > 103009 · Hotel Pferdesee > Selected - Posted Sales Invoice

← NAVIGATE

DOCUMENT

Document No. 103009

Posting Date 01/02/20

Process Find By Actions Less options

RELATED ENTRIES	NO. OF ENTRIES
Posted Sales Invoice	1
G/L Entry	3
VAT Entry	2
Cust. Ledger Entry	1
Detailed Cust. Ledg. Entry	1
Value Entry	1

SOURCE

Document Type Posted Sales Invoice

Source No. 49858585

Source Type Customer

Source Name Hotel Pferdesee

Dynamics 365 Business Central Items > 1000 · Bicycle > 1000 · Bicycle

Designing: Item Units of Measure + Field + Action + Part + Page Stop designing

Item Units of Measure

Search + New Edit List Delete Show Attached Open in Excel

CODE	QTY. PER UNIT OF MEASURE
PCS	1

Current Base Unit of Measure

Base Unit of Measure PCS

Dynamics 365 Business Central Items > 1000 · Bicycle > 1000 · Bicycle

Personalizing: Item Units of Measure Done More

Item Units of Measure

Search + New Edit List Delete Edit In Excel

CODE	QTY. PER UNIT OF MEASURE	Width	Decimal Height
PZ	1		Ready

Current Base Unit of Measure

Base Unit of Measure PZ

Add Field to Page

Place fields by dragging from the list to a position on the page.

- Code Item No. Ready
- Decimal Length Ready
- Decimal Width Ready
- Decimal Height Ready
- Decimal Cubage Ready

Drag & Drop

Fields

Items > 1000 · Bicycle > 1000 · Bicycle

Personalizing: Item Units of Measure Done More

Table 18 Customer - Table Designer						
	E... Field No.	Field Name	Field Class	Data Type	Length	Description
▶	✓ 1	No.	Normal	Code	20	
	✓	2 Name	Normal	Text	50	
	✓	3 Search Name	Normal	Code	50	
	✓	4 Name 2	Normal	Text	50	
	✓	5 Address	Normal	Text	50	
	✓	6 Address 2	Normal	Text	50	
	✓	7 City	Normal	Text	30	
	✓	8 Contact	Normal	Text	50	
	✓	9 Phone No.	Normal	Text	30	
	✓	10 Telex No.	Normal	Text	20	
	✓	11 Document Sending Profile	Normal	Code	20	
	✓	14 Our Account No.	Normal	Text	20	
	✓	15 Territory Code	Normal	Code	10	
	✓	16 Global Dimension 1 Code	Normal	Code	20	
	✓	17 Global Dimension 2 Code	Normal	Code	20	
	✓	18 Chain Name	Normal	Code	10	
	✓	19 Budgeted Amount	Normal	Decimal		
	✓	20 Credit Limit (LCY)	Normal	Decimal		
	✓	21 Customer Posting Group	Normal	Code	10	
	✓	22 Currency Code	Normal	Code	10	
	✓	23 Customer Price Group	Normal	Code	10	
	✓	24 Language Code	Normal	Code	10	
	✓	26 Statistics Group	Normal	Integer		
	✓	27 Payment Terms Code	Normal	Code	10	
	✓	28 Fin. Charge Terms Code	Normal	Code	10	
	✓	29 Salesperson Code	Normal	Code	10	
	✓	30 Shipment Method Code	Normal	Code	10	

Help

Property	Value
ID	18
Name	Customer
Caption	Customer
CaptionML	ENU= Customer;ESM= Cliente;FRC= Client;ENC= Customer
Description	<>
DataPerCompany	<Yes>
Permissions	TableData Cust. Ledger Entry=r
LookupPageID	Customer List
DrillDownPageID	Customer List
DataCaptionFields	No.,Name
PasteIsValid	<Yes>
LinkedObject	<No>
TableType	<Normal>

```

1 Documentation()
2
3 OnInsert()
4 IF "No." = '' THEN BEGIN
5   SalesSetup.GET;
6   SalesSetup.TESTFIELD("Customer Nos.");
7   NoSeriesMgt.InitSeries(SalesSetup."Customer Nos.",xRec."No. Series",0D,"No.,"No. Series");
8 END;
9 IF "Invoice Disc. Code" = '' THEN
10  "Invoice Disc. Code" := "No.";
11
12 IF NOT InsertFromContact THEN
13  UpdateContFromCust.OnInsert(Rec);
14
15 DimMgt.UpdateDefaultDim(
16  DATABASE::Customer,"No.",
17  "Global Dimension 1 Code","Global Dimension 2 Code");
18
19 OnModify()
20 "Last Date Modified" := TODAY;
21
22 IF (Name <> xRec.Name) OR
23  ("Search Name" <> xRec."Search Name") OR
24  ("Name 2" <> xRec."Name 2") OR
25  (Address <> xRec.Address) OR
26  ("Address 2" <> xRec."Address 2") OR
27  (City <> xRec.City) OR
28  ("Phone No." <> xRec."Phone No.") OR

```

Property	Value
Field No.	1
Name	No.
Caption	No.
CaptionML	ENU=No.;ESM=N°;FRC=N°;ENC=No.
Description	<>
Data Type	Code
Enabled	<Yes>
DataLength	20
InitValue	<Undefined>
FieldClass	<Normal>
AltSearchField	Search Name
AutoFormatType	<0>
AutoFormatExpr	<>
CaptionClass	<>
Editable	<Yes>
NotBlank	<No>
Numeric	<No>
CharAllowed	<Undefined>
DateFormula	<No>
ValuesAllowed	<>
SQL Data Type	<Undefined>
TableRelation	<Undefined>
ValidateTableRelation	<Yes>
TestTableRelation	<Yes>
AccessByPermission	<Undefined>
ExtendedDatatype	<None>
Width	<Undefined>

Table 18 Customer - Keys			SumIndexFields
<input checked="" type="checkbox"/>	No.		
<input checked="" type="checkbox"/>	Search Name		
<input checked="" type="checkbox"/>	Customer Posting Group		
<input checked="" type="checkbox"/>	Currency Code		
<input checked="" type="checkbox"/>	Country/Region Code		
<input checked="" type="checkbox"/>	Gen. Bus. Posting Group		
<input checked="" type="checkbox"/>	Name,Address,City		
<input checked="" type="checkbox"/>	VAT Registration No.		
<input checked="" type="checkbox"/>	Name		
<input checked="" type="checkbox"/>	City		
<input checked="" type="checkbox"/>	Post Code		
<input checked="" type="checkbox"/>	Phone No.		
<input checked="" type="checkbox"/>	Contact		
<input checked="" type="checkbox"/>	Salesperson Code		

Help

```
1 tableextension 50101 MyItem extends Item
2 {
3     fields
4     {
5         // Add changes to table fields here
6         // 0 references | 0 references
7         field(50001; ISO_Country; Text[30])
8         {
9         }
10    }
11    var
12        // 0 references | 0 references
13        myInt: Integer;
```

```
table 50104 Address
{
    caption = 'Sample table'; ← Property
    DataPerCompany = true;

    fields
    {
        field(1; Address; Text[50]) ← Property
        {
            Description = 'Address retrieved by Service';
        }
        field(2; Locality; Text[30])
        {
            Description = 'Locality retrieved by Service';
        }
        field(3; "Town/City"; Text[30])
        {
            Description = 'Town/City retrieved by Service';
        }
    }
}
```

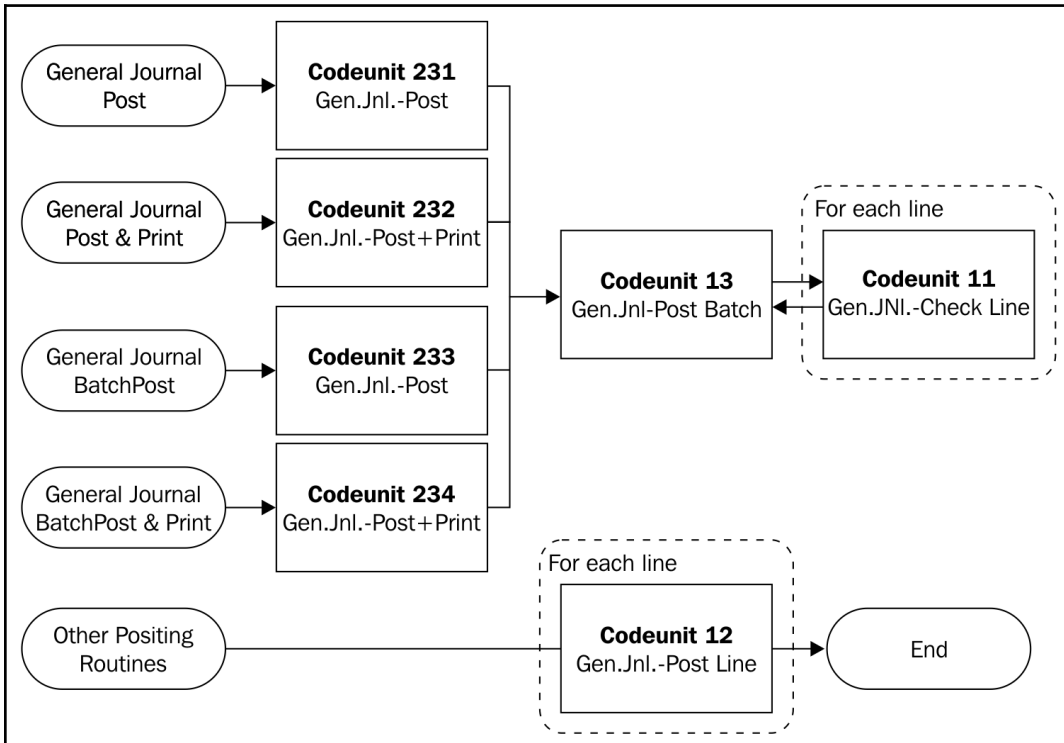
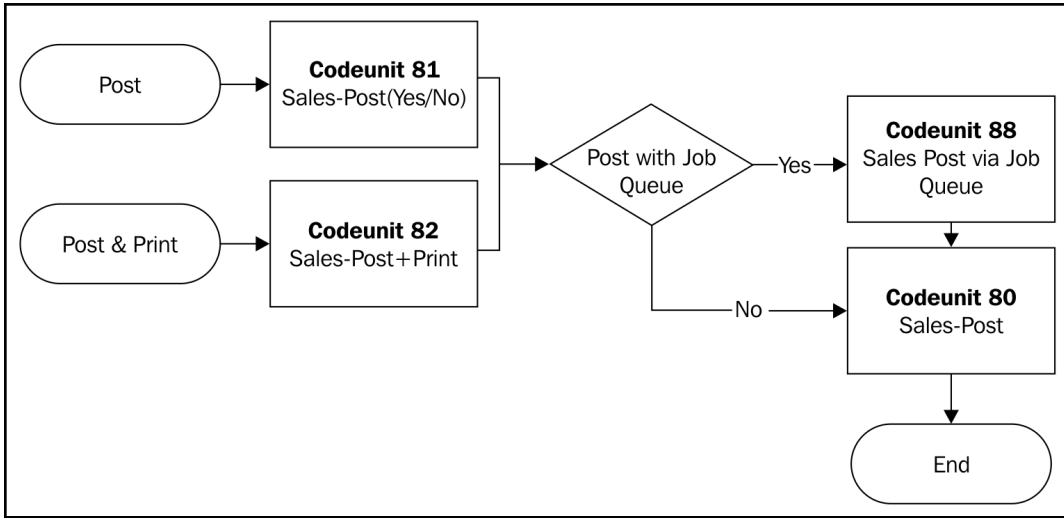

EDIT - BATCH POST SALES ORDERS

Ship

Invoice

Posting Date

Replace Posting Date

Replace Document Date

Calc. Inv. Discount

Sales Order

Limit totals to:

Where: is:

Show results:

Business Central Roadmap

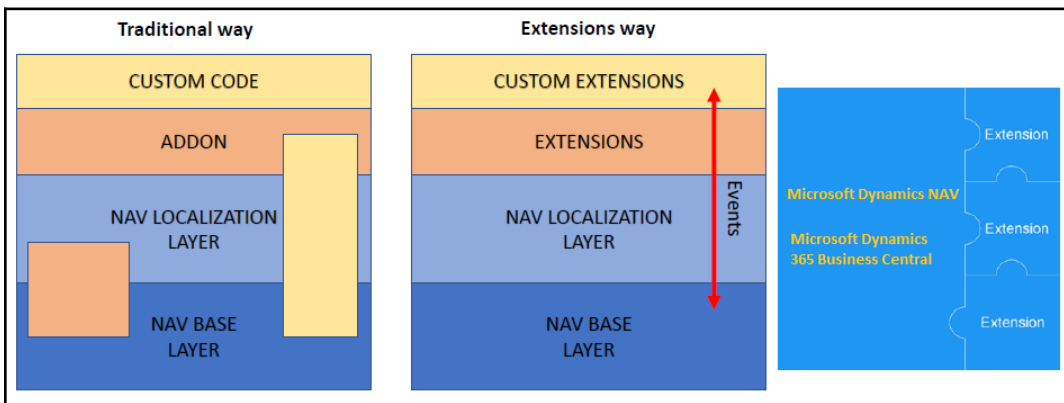
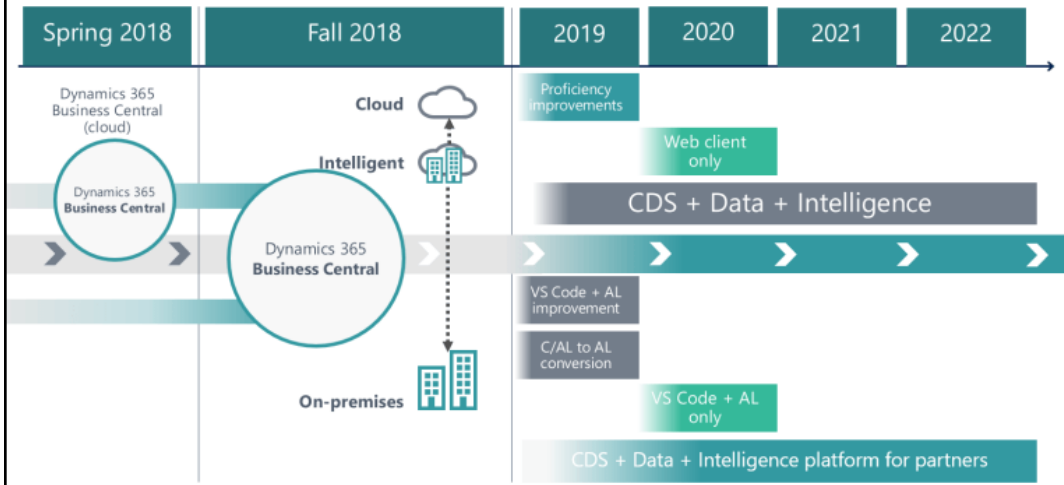

Development Environments Comparison

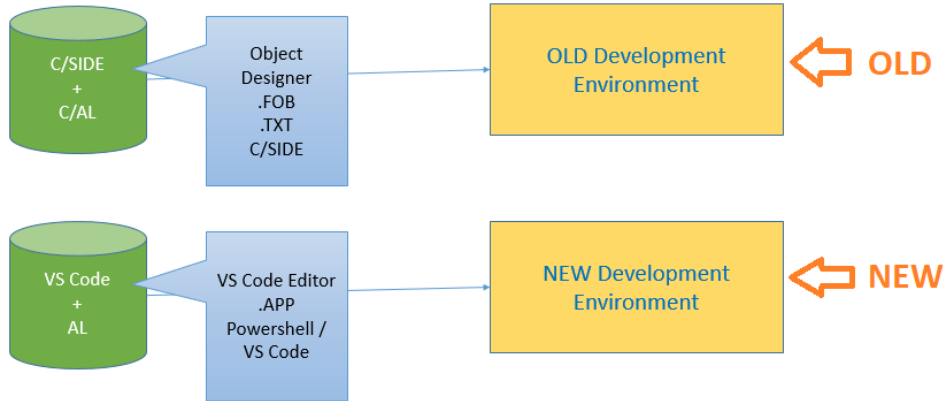

```
launch.json - VS Code Visual Studio Code
GIT
Message (press Ctrl+Enter to
CHANGES
launch.json .settings
launch.json .settings
1 {
2   "version": "0.1.0",
3   // List of configurations. Add new configurations or edit existing ones.
4   // ONLY "node" and "mono" are supported, change "type" to switch.
5   "configurations": [
6     {
7       // Name of configuration; appears in the launch configuration drop down menu.
8       "name": "Launch app.js",
9       // Type of configuration. Possible values: "node", "mono".
10      "type": "node",
11      // Workspace relative or absolute path to the program.
12      "program": "app.js",
13      // Automatically stop program after launch.
14      "stopOnEntry": false,
15      // Command line arguments passed to the program.
16      "args": [],
17      // Workspace relative or absolute path to the working directory of the program
18      "cwd": ".",
19      // Workspace relative or absolute path to the runtime executable to be used.
20      "runtimeExecutable": null,
```

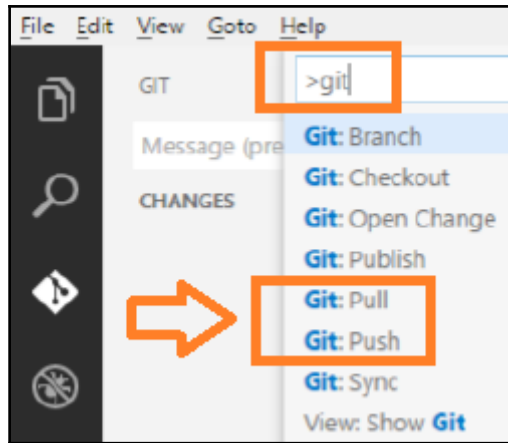

Microsoft | Store Devices Software Games & Entertainment More All Microsoft

Microsoft Dynamics 365 Business Central

Microsoft Corporation • Business

★★★★★ 23

Microsoft Dynamics 365 Business Central is a business management solution that helps companies connect their financials, sales, service, and operations to streamline business processes, improve customer interactions and make better decisions.

[More](#)

Chapter 9: Implementing Functional Changes

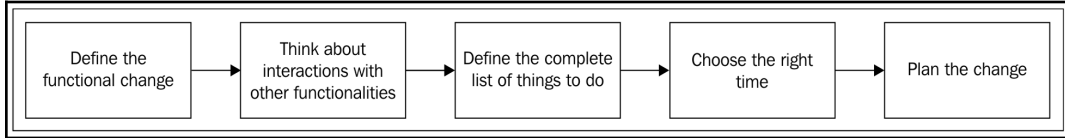

← ITEM CARD

70061 · PLAN ITEM

Process Item History Special Sales P...ces & Discounts Request Approval

Replenishment

Show more

Replenishment Sys... : Purchase

Lead Time Calculat... :

PURCHASE

Vendor No. : 01254796

Vendor Item No. : 027766

Purch. Unit of Mea... : PZ

Purchasing Blocked :

PRODUCTION

Manufacturing Poli... : Make-to-Stock

Routing No. :

Production BOM No. :

Rounding Precision : 0,001

Flushing Method : Manual

Scrap % : 0

Lot Size : 0

Planning

Show more

Reordering Policy : Fixed Reorder Qty.

Order Tracking Policy : Tracking & Action Msg.

Stockkeeping Unit... : No

Critical :

Safety Lead Time :

Safety Stock Quant... : 1

LOT-FOR-LOT PARAMETERS

Include Inventory :

Lot Accumulation... :

REORDER-POINT PARAMETERS

Reorder Point : 100

Reorder Quantity : 100

Maximum Inventory : 0

ORDER MODIFIERS

Minimum Order Qu... : 0

Maximum Order Qu... : 0

Order Multiple : 0

Dynamics 365 Business Central Items > Fixed Assets

Fixed Assets

Cerca + New Manage Process Report Show Attached Open in Excel Actions Navigate

Fixed Asset G/L Journal Statistics Dimensions-Multiple
 Calculate Depreciation... Dimensions-Single FA Posting Types Overview

Dynamics 365 Business Central Items > Item Tracing

Item Tracing

ITEM TRACING

GENERAL

Serial No. Filter Variant Filter
 Lot No. Filter Show Components
 Item Filter Trace Method

Serial No.: , Lot No.: , Item: 70062. Variant: , Trace Method: Usage->Origin, Show Components: Item-tracked Only

Manage Process

DESCRIPTION	SERIAL NO.	LOT NO.	ITEM NO.	ITEM DESCRIPTION	LOCATION CODE	QUANTITY
Item Ledger Entry T00001	:	LOT0001	70062	Tube 45x24 red	ARGENTO	10

← DEPRECIATION BOOK CARD

COMPANY · Company Book

Show Attached

Integration

G/L INTEGRATION

- G/L Integration - Acq. Cost
- G/L Integration - Depreciation
- G/L Integration - Write-Down
- G/L Integration - Appreciation
- G/L Integration - Custom 1
- G/L Integration - Custom 2
- G/L Integration - Disposal

← ITEM CARD

70062 · Item Tracking Test

Process Item History Special Sales P...ces & Discounts Request Approval Show Attached Actions Navigate ...

Item

No.	70062	Last Date Modified	20/09/2018
Description	Item Tracking Test	GTIN	
Blocked	<input checked="" type="checkbox"/>	Item Category Code	DESK
Type	Inventory	Service Item Group	
Base Unit of Measure	PCS	Automatic Ext. Texts	<input checked="" type="checkbox"/>

Item Tracking

Item Tracking Code		Lot Nos.	
Serial Nos.		Expiration Calculation	

Dynamics 365 | Business Central | Purchase Orders > 106024 - London Postmaster

106024 · London Postmaster

Process Release Request Approval Print Show Attached Actions Navigate

General

Vendor Name London Postmaster Vendor Invoice No. *

Contact Mrs. Carol Philips Vendor Shipment No.

Document Date 23/01/2020

Lines | Manage

TYPE	NO.	DESCRIPTION	LOCATION CODE	QUANTITY	RESERVED QUANTITY	DIRECT UNIT COST EXCL. VAT	LINE AMOUNT EXCL. VAT	QTY. TO RECEIVE
Item	70062	Item Tracking Test	BLUE	10	-	1,00	10,00	10

Dynamics 365 | Business Central | 1001 · Selangorian Ltd.

1001 · Selangorian Ltd.

Release Prepare Order Documents Order Confirmation Posting Request Approval Show Attached ...

General

No. 1001 Order Date 23/01/2020

Customer Name Selangorian Ltd. Due Date 06/02/2020

Contact Mr. Mark McArthur Requested Delivery Date

Posting Date 23/01/2020 External Document No.

Lines | Manage More options

TYPE	NO.	LOCATION CODE	QUANTITY	QTY. TO ASSEMBLE TO ORDER	RESERVED QUANTITY	UNIT OF MEASURE CODE	UNIT PRICE EXCL. VAT	LINE AMOUNT EXCL. VAT
Item	70062	BLUE	2		-	PCS	1,50	3,00

Dynamics 365 Business Central Items > 70062 · Item Tracking Test

ITEM CARD

70062 · Item Tracking Test

Process Item History Special Sales P...ces & Discounts Request Approval Show Attached Actions Navigate ...

Item

No. 70062 Last Date Modified 20/09/2018

Description Item Tracking Test GTIN

Blocked Item Category Code DESK

Type Inventory Service Item Group

Base Unit of Measure PCS Automatic Ext. Texts

Item Tracking

Item Tracking Code LOTALL Lot Nos. LOT

Serial Nos. Expiration Calculation

Dynamics 365 Business Central DEFAULT · Default Journal Batch

REQUISITION WORKSHEETS

DEFAULT · Default Journal Batch

Name DEFAULT

Manage Prepare Line Execute Report

TYPE	NO.	ACTION MESSAGE	AC... ACTIK MESS	DESCRIPTION	LOCATION CODE	ORIGINAL QUANTITY	QUANTITY	UNIT OF MEASURE CODE	DIRECT UNIT COST	ORIGINAL DUE DATE
Item	1110		<input checked="" type="checkbox"/>	Rim	BLUE		12	PCS	1,618	
Item	1120		<input checked="" type="checkbox"/>	Spokes	BLUE		4	PCS	3,083	
Item			<input type="checkbox"/>				0		0,00	

- Straight-Line
- Declining-Balance 1
- Declining-Balance 2
- DB1/SL
- DB2/SL
- User-Defined
- Manual

Dynamics 365 Business Central Fixed Assets

Fixed Assets

+ New Manage Process Report Show Attached Open in Excel Actions Navigate

NO.	DESCRIPTION	RESPONSIBLE EMPLOYEE	FA CLASS CODE	FA SUBCLASS CODE	FA LOCATION CODE	SEARCH DESCRIPTION
FA000010	Mercedes 300	JR	TANGIBLE	CAR	ADM	MERCEDES 300
FA000020	Toyota Supra 3.0	PS	TANGIBLE	CAR	SALES	TOYOTA SUPRA...
FA000030	VW Transporter	RL	TANGIBLE	CAR	PROD	VW TRANSPORT...
FA000040	Conveyor, Main Asset	MH	TANGIBLE	MACHINERY	BUILD_2	CONVEYOR, MAL...
FA000050	Conveyor Belt	MH	TANGIBLE	MACHINERY	BUILD_2	CONVEYOR BELT
FA000060	Conveyor Lift	MH	TANGIBLE	MACHINERY	BUILD_2	CONVEYOR LIFT
FA000070	Conveyor Computer	MH	TANGIBLE	MACHINERY	BUILD_2	CONVEYOR CO...

Dynamics 365 Business Central Items > 1000 · Bicycle

ITEM CARD

1000 · Bicycle

Process Item History Special Sales P...ces & Discounts Request Approval Show Attached Actions Navigate

Lot Accumulation Period
Rescheduling Period

Item Tracking

Item Tracking Code SNSALES Lot Nos.
Serial Nos. SN1 Expiration Calculation

Chapter 10: Data Analysis and Reporting

Microsoft Dynamics NAV

ACTION HOME ACTIONS NAVIGATE REPORT

New Manage Process Report Show Attached Page

VIEW - CHART OF ACCOUNTS + new

No.	Name	Income/Ba...	Account Subcategory	Account Type	Totaling	Gen. Posting Type	Net Change	Balance
1000	BALANCE SHEET		Balance Sheet		Heading			
1002	ASSETS		Balance Sheet Assets		Begin-Total			
1003	Fixed Assets		Balance Sheet Equipment		Begin-Total			
1005	Tangible Fixed Assets		Balance Sheet Equipment		Begin-Total			
1100	Land and Buildings		Balance Sheet Equipment		Begin-Total			
1110	Land and Buildings		Balance Sheet Equipment		Posting		1,479,480.60	1,479,480.60
1120	Increases during the...		Balance Sheet Equipment		Posting	Purchase	147,73	147,73
1130	Decreases during th...		Balance Sheet Equipment		Posting	Sale		
1140	Accum. Depreciatio...		Balance Sheet Accumulated Depreciation		Posting		-526,620,38	-526,620,38
1190	Land and Buildings...		Balance Sheet Equipment	End-Total	1100..1190		953,007,95	953,007,95
1200	Operating Equipment		Balance Sheet Equipment		Begin-Total			

Chart of Accounts

Filters

- Advanced filter Shift+F3
- Limit totals Ctrl+Shift+F3
- Clear Filter Ctrl+Shift+A

Views

- Save View As...

Chart of Accounts

Search

New

Edit List

Filter list by...

Filter totals by:

× Date Filter

01/01/18..31/12/18

Filter...

Dynamics 365 Business Central Chart of Accounts

Chart of Accounts

Search + New Edit List Delete Manage Process Report Edit In Excel Actions

Filter list by... ×

Filter totals by:
× Date Filter
01/01/18..31/12/18
+ Filter...

Reset filters

NO.	BALANCE	INCOME/...	ACCOUNT TYPE	TOTALING
02.02.999	—	Balance She...	End-Total	02.02.000..02.02.999
02.99.999	—	Balance She...	End-Total	02.00.000..02.99.999
03.00.000	—	Balance She...	Begin-Total	
03.01.001	592.73	Balance She...	Posting	
03.99.999	592.73	Balance She...	End-Total	03.00.000..03.99.999
05.00.000	—	Balance She...	Begin-Total	
05.01.000	—	Balance She...	Begin-Total	
05.01.003	—	Balance She...	Posting	
05.01.999	—	Balance She...	End-Total	05.01.000..05.01.999

Chart of Accounts ▾

Filters

	Advanced filter	Shift+F3
✓	Limit totals	Ctrl+Shift+F3
✕	Clear Filter	Ctrl+Shift+A

Views

 Save View As...

Save View As ✕

 Add this View to the Navigation Pane

Name:

Activity Group: ▾

CRONUS Home

ACTIONS

- Sales Quote
- Sales Invoice
- Sales Order
- Sales Return Order
- Sales Credit Memo

New Document

Role Center

- ▶ Sales Orders
 - Sales Orders - Microsoft Dynamics 365 for Sales
- ▶ Sales Quotes
 - Blanket Sales Orders
 - Sales Invoices
- ▶ Sales Return Orders
- ▶ Sales Credit Memos
 - Items
 - Customers
 - Item Journals
 - Sales Journals
 - Cash Receipt Journals
 - Transfer Orders
 - Chart of Accounts - 2018** ←

Home

- Posted Documents
- Self-Service
- Departments

Microsoft Dynamics NAV

Search for Page or Report

Type page or report name to start search:

9 search results: [All](#) [Lists](#) [Tasks](#)

[Open Customers](#) Department

	Customers	Home
	Customers	Departments/Financial Management/Receivables
	Customers	Departments/Sales & Marketing/Sales

Microsoft Dynamics NAV

VIEW - CUSTOMERS [+ new](#)

No.	Name	Responsibility Center	Location Code	Phone No.	Contact
01121212	Spotsmeyer's Furnishings		YELLOW		Mr. Mike Nash
01445544	Progressive Home Furnishin...		YELLOW		Mr. Scott Mitchell
01454545	New Concepts Furniture		YELLOW		Ms. Tammy L. McDonald
01905893	Candoxy Canada Inc.		YELLOW		Mr. Rob Young
01905899	Elkhorn Airport		YELLOW		Mr. Ryan Danner
01905902	London Candoxy Storage C...		YELLOW		Mr. John Kane
10000	The Cannon Group PLC	BIRMINGHAM	BLUE		Mr. Andy Teal
20000	Selangorian Ltd.				Mr. Mark McArthur

Microsoft Dynamics NAV

ACTION HOME

VIEW **CUSTOMER STATISTICS**

10000 · The Cannon Group PLC

General

Balance (LCY)	168.364,41	SERVICE	
SALES		Outstanding Serv. Orders (LCY)	6,63
Outstanding Orders (LCY)	1.612,50	Serv Shipped Not Invoiced(LCY)	0,00
Shipped Not Invoiced (LCY)	525,50	Outstanding Serv.Invoices(LCY)	49,30
Outstanding Invoices (LCY)	0,00	Total (LCY)	170.558,34
		Credit Limit (LCY)	0,00
		Overdue Amounts (LCY) as of 23/01/20	-292,84
		Invoiced Prepayment Amount (LCY)	0,00

Sales

	THIS PERIOD	THIS YEAR	LAST YEAR	TO DATE
	January			
Sales (LCY)	17.100,96	17.100,96	0,00	17.100,96
Original Costs (LCY)	11.762,70	11.762,70	0,00	11.762,70
Original Profit (LCY)	5.338,26	5.338,26	0,00	5.338,26
Original Profit %	31,2	31,2	0,0	31,2

Microsoft Dynamics NAV

ACTION HOME **Lines** MANAGE

EDIT - CUSTOMER SALES

10000 · The Cannon Group PLC

Options

View by **Month** View as **Net Change**

Lines

Period Start	Period Name	Balance Due (LCY)	Sales (LCY)	Profit (LCY)
01/08/2019	... August	0,00	0,00	0,00
01/09/2019	... September	0,00	0,00	0,00
01/10/2019	... October	0,00	0,00	0,00
01/11/2019	... November	0,00	0,00	0,00
01/12/2019	... December	0,00	0,00	0,00
01/01/2020	... January	147.811,14	17.100,96	5.338,26
01/02/2020	... February	168.364,41	0,00	0,00
01/03/2020	... March	168.364,41	0,00	0,00

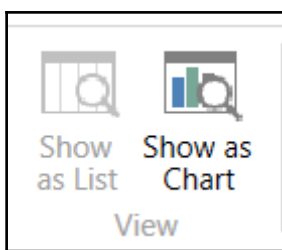

Customers ▾

Type to filter (F3) | No. ▾ → ▾

No filters applied

<Select a measure> ▾

Select measures and dimensions for the chart.

<Select a dimension> ▾

<Select a dimension> ▾

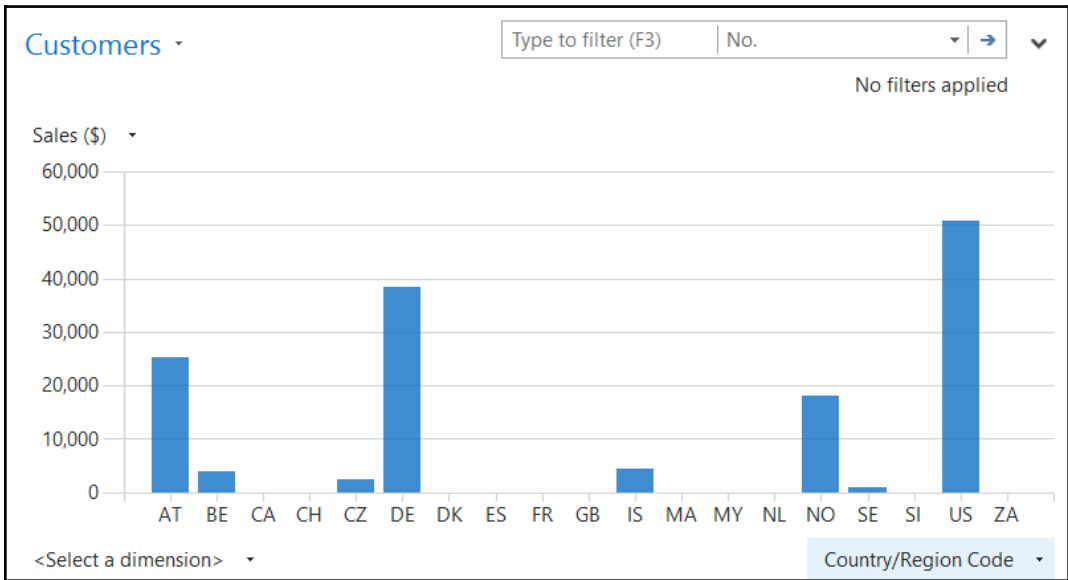

Customize the Role Center

Choose parts and layout for the Role Center

Available parts:

- Chart Part
- My Job Queue
- My Notifications

Add >>
<< Remove

Role Center layout:

Activities

My Customers

Trailing Sales O...

My Items

Report Inbox

Connect Online

Move Up

Move Down

Move Left

Move Right

Customize Part...

Restore Defaults

OK Cancel

Customize Chart

Select chart

Available charts:

ID	Name
Q5400-01	Delayed Prod. Orders - By Cost
Q5401-01	Pending Prod. Orders - By Cost
Q5402-01	Top-10 Prod. Orders
Q5403-01	My Prod. Orders - By Cost
Q5404-01	My Delayed Prod. Orders
Q9150-01	Customer Sales and Profit
Q9151-01	Vendor Balance and Inv. Amount
Q9152-01	My Production Orders
T18-01	Customers per Salesperson
T270-01	Balances per Bank Account
T272-01	Open Checks per Bank Account

OK

Cancel

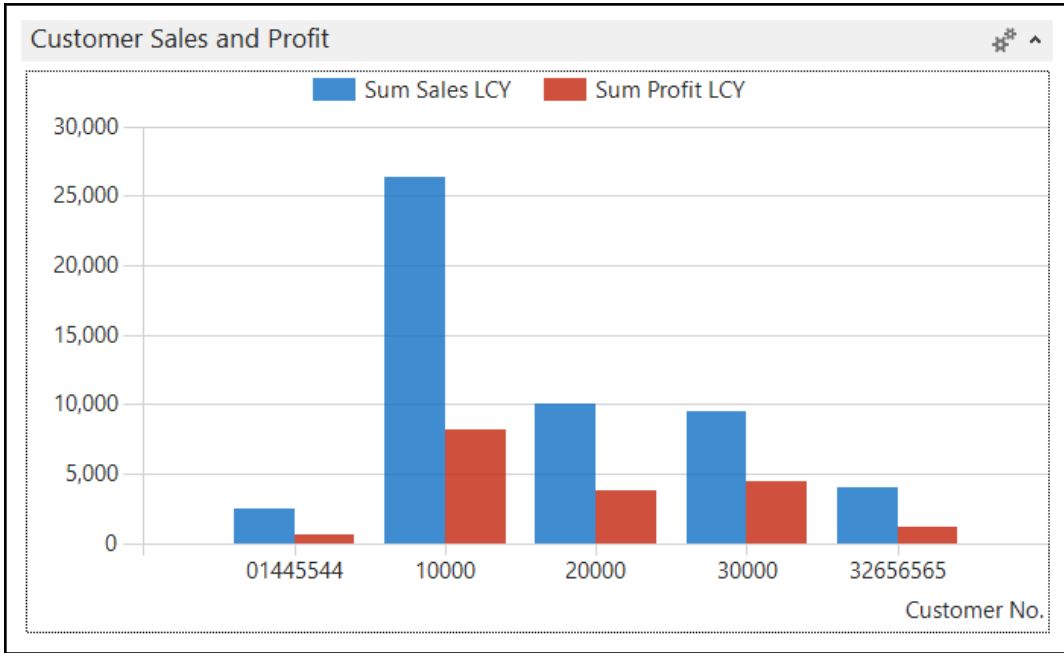

Microsoft Dynamics NAV

NEW **GENERIC CHART SETUP**

Generic Chart Setup

General

ID	MY CUSTOMER CHART	Name	MY CUSTOMER CHART
----	-------------------	------	-------------------

Data Source

Source Type	Table	Source Name	Customer
Source ID	18	Filters	>

Measures (Y-Axis)

Dimensions (X- and Z-Axes)

Chart Description

Preview Part

MY CUSTOMER CHART

Measures (Y-Axis)

Required Measure	Data Column	Aggregation	Graph Type	Data Point Label
Sales (LCY)	Sum	Column		
Profit (LCY)	Sum	StepLine		
Optional Measure	None	Column		
Optional Measure	None	Column		
Optional Measure	None	Column		
Optional Measure	None	Column		

Y-Axis Title: Sales & Profits
Show Y-Axis Title:

Dimensions (X- and Z-Axes)

X-Axis Field: Country/Region Code
X-Axis Title: Country/Region Code
Show X-Axis Title:

Data Point X Label:
Z-Axis Field:
Data Point Z Label:

Chart Description

Preview Part

Sales Order Processor

Pending Time Sheets

0
Submitted Time Sheets

0
Rejected Time Sheets

0
Approved Time Sheets

Approvals

0
Requests to Approve

Report Inbox

My Notifications

MY CUSTOMER CHART

Country/Region Code	Sales (LCY)	Profit (LCY)
AT	20000	18000
CA	5000	2000
CZ	2000	1000
DK	40000	15000
FR	1000	500
IS	2000	1000
MA	48000	19000
NL	18000	7000
SE	2000	1000
US	3000	1000

Microsoft Dynamics NAV

Sales Order Processor
CRONUS International Ltd.

Activities

For Release

Sales Quotes - Open: 0	Sales Orders - Open: 20	Ready To Ship: 6	Partially Shipped: 0	Delayed: 14	Average Days Delayed: 7,5
------------------------	-------------------------	------------------	----------------------	-------------	---------------------------

Sales Orders Released Not Shipped

Returns

Sales Return Orders - Open: 0	Sales Credit Memos - Open: 1	Pending User Tasks: 0
-------------------------------	------------------------------	-----------------------

My User Tasks

Self-Service

Time Sheets: 0	Pending Time Sheets: 0	Rejected Time Sheets: 0	Approved Time Sheets: 0	Requests to Approve: 0
----------------	------------------------	-------------------------	-------------------------	------------------------

Trailing Sales Orders

All Orders|Month|No. of Orders| (Updated at 22:01:26)

Chart

Month	Released	Pending Prepayment	Pending Approval	Open
Jun 2020	18	0	0	15
Jul 2020	18	0	0	15
Aug 2020	18	0	0	15
Sep 2020	18	0	0	22

All Orders

Orders Until Today

Delayed Orders

Period Length

Day

Week

Month

Quarter

Year

Options - Value to Calculate

Amount

No. of Orders

Options - Chart Type

Stacked Area

Stacked Area (%)

Change Chart Format

Orders| (Updated at 17:46:48)

Pending Prepayment Pending Approval Open

Open Orders

Trailing Sales Orders

Orders Until Today|Month|No. of Orders| (Updated at 17:48:59)

Chart

Month	Released	Pending Prepayment	Pending Approval	Open
Sep 2019	0	0	0	0
Oct 2019	0	0	0	0
Nov 2019	0	0	0	0
Dec 2019	0	0	0	0
Jan 2020	15	0	0	10

Personalize

Design

My Settings

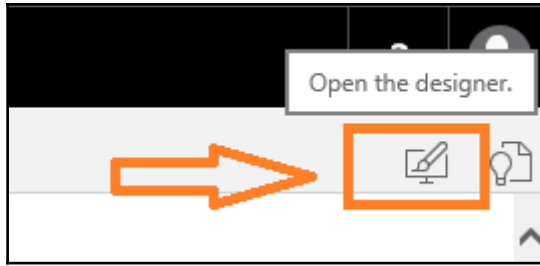

Microsoft Dynamics NAV

Designing: Trailing Sales Orders Stop designing More

Sales Order Processor

CRONUS International Ltd.

InClient Designer

Personalization

Activities

For Release

0	20
Sales Quotes - Open	Sales Orders - Open

Sales Orders Released Not Shipped

6	0	14	7,5
Ready To Ship	Partially Shipped	Delayed	Average Days Delayed

Returns

0	1	0

My User Tasks

Trailing Sales Orders

Orders: Until Today|Month|No. of Orders|. (Update) Remove

Released Pending Prepayment Pending Approval Open

Month	Released	Pending Prepayment	Pending Approval	Open
Sep 2019	0	0	0	0
Oct 2019	0	0	0	0
Nov 2019	0	0	0	0
Dec 2019	0	0	0	0
Jan 2020	16	0	0	10

Dynamics 365 Business Central Chart of Accounts Items

Designing: Items [Laptop] [Tablet] [Mobile] Stop designing

Items

←

Search + New Manage Process Report Item

NO.	DESCRIPTION	ROUTING NO.	
0001404-A24	Tubo in LDPE		
0001404-A35	Tubo in LDPE		PZ
0001404-T100	Tubo in LDPE		PZ
00014-T0011B	Copriago 0.01		PZ
00014-T0015B	Copriago 0.01		PZ

Set Freeze Pane
Remove

CRONUS IT

...or choose by category

-  Lists
-  Tasks
-  Reports and Analysis
-  Documents
-  Archive
-  Administration

Sales & Marketing, Reports and Analysis

Analysis & Reporting

Sales Budgets
Sales Analysis Reports
Sales Analysis by Dimensions
Production Forecast
Item Dimensions - Detail
Item Dimensions - Total

Sales

Reports

Contacts

Contact List
Contact - Company Summary
Contact - Person Summary
Contact Labels
Questionnaire - Handouts
Questionnaire - Test

Customers

List
Customer Register
Customer - Order Summary
Customer - Order Detail
Customer Labels
Customer Top 10 List
Customer/Item Statistics
Sales List
Customer Balance to Date
Customer Trial Balance

Salespeople/Teams

Salesperson Statistics by Inv.
Salesperson Commission

Business Central | Chart of Accounts

TELL ME WHAT YOU WANT TO DO

Search

Go to Pages and Tasks [Show all \(12\)](#)

Go to Reports and Analysis [Show less \(3\)](#)

- Customer List** Reports and Analysis
- Customer Register** Reports and Analysis
- Customer - Labels** Reports and Analysis
- Customer Statement** Documents
- Customer Bill List** Reports and Analysis

Microsoft Dynamics NAV

ACTION HOME ACTIONS NAVIGATE REPORT

New Edit View Delete Cash Receipt Journal Sales Journal Statistics Customer - Order Summary Customer - Sales List **Statement** Aged Accounts Receivable Customer - Balance to Date Customer - Payment Receipt

VIEW - CUSTOMERS + new

No.	Name	Responsibility Center	Location Code	Phone No.	Contact
01121212	Spotsmeyer's Furnishings		YELLOW		Mr. Mike Nash

Microsoft Dynamics NAV

ACTION HOME ACTIONS NAVIGATE **REPORT**

Sales Reports Finance Reports Customer List Customer Register Customer - Top 10 List Customer - Order Summary Customer - Order Detail Sales Statistics Customer - Sales List Customer - Detail Trial Bal. Statement Customer - Balance to Date Customer - Summary Aging Reminder Customer - Trial Balance Customer/Item Sales Customer Detailed Aging Aged Accounts Receivable Customer - Payment Receipt

Edit - Customer - Top 10 List

Options

Show	Sales (LCY)	▼
Quantity		10
Chart Type	Bar chart	▼

Customer

Show results:

Where:	No.	▼	is:		...
And:	Customer Posting Group	▼	is:		...
And:	Currency Code	▼	is:		...

Limit totals to:

And:	Date Filter	▼	is:	
------	-------------	---	-----	--

Send to...	Print	Preview	Cancel
------------	-------	---------	--------

Windows Client

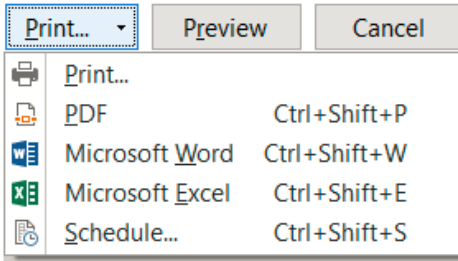

Web Client

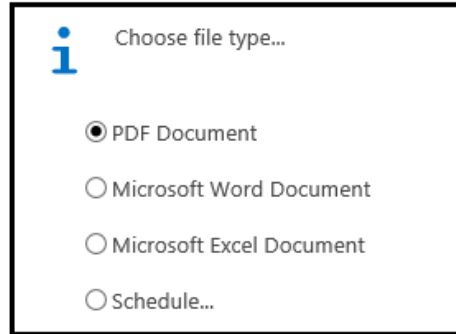

Microsoft Dynamics NAV

ACTION

Customer - Top 10 List

20-08-2018

Period:
CRONUS International Ltd.

Page 1
ADMIN

Ranked according to Sales (LCY)

No.	Name	Sales (LCY)	Balance (LCY)
10000	The Cannon Group PLC	17.100,96	168.364,41
49858585	Hotel Pferdesee	14.395,75	14.395,75
43687129	Designstudio Gmunden	13.732,60	13.732,60
47563218	Klubben	11.772,20	11.772,20
20000	Selangorian Ltd.	6.510,64	96.049,99
30000	John Haddock Insurance Co.	6.142,90	349.615,40
49525252	Beef House	6.000,00	11.941,36
49633663	Autohaus Mielberg KG	4.331,40	7.924,80
32656565	Antarcticopy	2.582,80	2.582,80
35963852	Heimilisprydi	2.024,21	2.024,21
Total		84.593,46	678.403,52
Total Sales		90.842,92	907.293,43
% of Total Sales		93,10	74,80

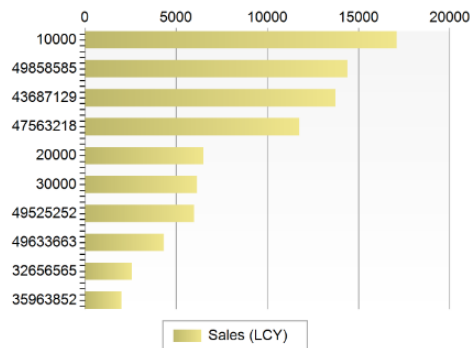

Microsoft Dynamics NAV

ACTION HOME

EDIT REPORT SELECTION - SALES

Usage

Quote

Sequence

Report ID Report Caption

Use for Email Body

Use for Email Attachment

Email Body Layout Description

1

1304 Sales - Quote

Default - Email Body

Quote

Quote

Blanket Order

Order

Invoice

Work Order

Return Order

Credit Memo

Shipment

Return Receipt

Sales Document - Test

Prepayment Document - Test

S.Arch. Quote

S.Arch. Order

S. Arch. Return Order

Pick Instruction

Customer Statement

Draft Invoice

Pro Forma Invoice

Edit - Schedule a Report - Customer - Top 10 List

Report ID	111
Report Name	Customer - Top 10 List
Description	Customer - Top 10 List
Report Output Type	PDF
Printer Name	Word
Earliest Start Date/Time	Excel
Expiration Date/Time	Print
	None (Processing only)
	<input type="text"/> ... >

OK

Cancel

Microsoft Dynamics NAV

Microsoft Dynamics NAV Home Page - Account Schedule Names

Navigation: New, Edit List, Delete, Overview..., Edit Account Schedule, Edit Column Layout Setup..., Print..., Notes, Links, Open in Excel

NEW - ACCOUNT SCHEDULE NAMES + new

Name	Description	Default Column Layout
DEGREE	Calculation of Cash Flow Ratio	DEGREE
EXAMPLE	Example	ACT/BUD
I_CACycle	Data for Cash Cycle Chart	PERIODS
I_CASHFLOW	Data for Cash Flow Chart	PERIODS
I_INCEXP	Data for Income & Expense Chart	PERIODS
I_MINTRIAL	Data for Reduced Trial Balance Info Part	PERIODS
M-BALANCE	Balance Sheet	M-BALANCE
M-CASHFLOW	Cash Flow Statement	M-NETCHANG
M-INCOME	Income Statement	M-NETCHANG
M-RETAIND	Retained Earnings	M-NETCHANG
REVENUE	Revenues	BUDGANALYS

Microsoft Dynamics NAV

Microsoft Dynamics NAV Edit Page - Account Schedule Raws

Navigation: Delete, Indent, Outdent, Print..., Insert CF Accounts..., Insert Cost Types..., Insert G/L Accounts..., Edit Column Layout Setup..., Overview...

EDIT - ACCOUNT SCHEDULE **Raws**

Name: EXAMPLE

Row No.	Description	Totaling Type	Totaling	Row Type	Amount Type	Show Oppos Sign	Show
A01	Total Operations Expenses	Total Accounts	'69950'	Net Change	Net Amount	<input type="checkbox"/>	Yes
A02	Other Expenses	Formula	A03+A04	Net Change	Net Amount	<input type="checkbox"/>	Yes
A03	Other Expenses Posting	Posting Accour	'70100' '81200'	Net Change	Net Amount	<input type="checkbox"/>	No
A04	Other Expenses Total	Total Accounts	'65900' '66400' '67600'	Net Change	Net Amount	<input type="checkbox"/>	No

Microsoft Dynamics NAV

HOME

EDIT - COLUMN LAYOUT **Columns**

Name: ACT/BUD

Column No.	Column Header	Column Type	Ledger Entry Type	Amount Type	Formula	Show Opposite Sign	Comparison Date Formula	Show
A	Net Change	Net Change	Entries	Net Amount		<input type="checkbox"/>		Always
B	Budget	Net Change	Budget Entries	Net Amount		<input type="checkbox"/>		Always
C	Variance	Formula	Entries	Net Amount	A-B	<input type="checkbox"/>		Always
D	A-B	Formula	Entries	Net Amount	A / B * 100	<input type="checkbox"/>		Always

Microsoft Dynamics NAV

HOME ACTIONS

Previous Column Next Column Next Period Previous Period Open in Excel

Process Page

EDIT ACC. SCHEDULE OVERVIEW EXAMPLE - ACT/BUD

General

Account Schedule Name: EXAMPLE View by: Year

Column Layout Name: ACT/BUD Date Filter: 01/01/20..31/12/20

Dimension Filters

Department Filter: G/L Budget Filter:

Project Filter:

Row No.	Description	Net Change	Budget	Variance	A-B
A01	Total Operating Expenses	3,694.66	3,570.00	124.66	103.49
A02	Other Expenses	535.50	530.00	5.50	101.04

Microsoft Dynamics NAV

Code	Name	Code Caption	Filter Caption
* DIVISION			
AREA	Area	Area Code	Area Filter
BUSINESSGROUP	Business Group	Businessgroup Code	Businessgroup Filter
CUSTOMERGROUP	Customer Group	Customergroup Code	Customergroup Filter
DEPARTMENT	Department	Department Code	Department Filter
PROJECT	Project	Project Code	Project Filter
PURCHASER	Purchaser	Purchaser Code	Purchaser Filter
SALESCAMPAIGN	Sales campaign	Salecampaign Code	Salecampaign Filter
SALESPERSON	Salesperson	Salesperson Code	Salesperson Filter

Microsoft Dynamics NAV

Code	Name
SALES	Sales Division
RENT	Rent Division

Microsoft Dynamics NAV

HOME ACTIONS NAVIGATE

Manage General Posting VAT Bank

EDIT - GENERAL LEDGER SETUP

Dimensions

Global Dimension 1 Code	DEPARTMENT	Shortcut Dimension 4 Code	AREA
Global Dimension 2 Code	PROJECT	Shortcut Dimension 5 Code	BUSINESSGROUP
Shortcut Dimension 1 Code	DEPARTMENT	Shortcut Dimension 6 Code	SALESCAMPAIGN
Shortcut Dimension 2 Code	PROJECT	Shortcut Dimension 7 Code	DIVISION
Shortcut Dimension 3 Code	CUSTOMERGROUP	Shortcut Dimension 8 Code	

Lines

Line No. Description Quantity Unit of Measure Unit Price Excl. VAT

Item	1000	Bicycle	23	PZ	5.979,681
------	------	---------	----	----	-----------

Subtotal Excl. VAT (CAD): 124.676,34

Inv. Discount Amount Excl. VAT (CAD): 0,00

Invoice Discount %: 0

Choose Columns...

Customize Lines

Choose columns

Choose which columns to show on the list

Available columns:

- Allow Invoice Disc.
- Allow Item Charge Assignment
- Appl.-from Item Entry
- Appl.-to Item Entry
- Area Code
- ATO Whse. Outstanding Qty.
- ATO Whse. Outstd. Qty. (Base)
- Bin Code
- Blanket Order Line No.
- Blanket Order No.
- Businessgroup Code
- Cross-Reference No.
- Customergroup Code
- Depr. until FA Posting Date
- Depreciation Book Code
- Document No.
- Duplicate in Depreciation Book
- FA Posting Date
- IC Partner Code

Show columns in this order:

- Tax Group Code
- Line Amount Excl. Tax
- Amount Including Tax
- Line Discount %
- Qty. to Ship
- Quantity Shipped
- Qty. to Invoice
- Quantity Invoiced
- Qty. to Assign
- Qty. Assigned
- Planned Delivery Date
- Planned Shipment Date
- Shipment Date
- Drop Shipment
- Purchasing Code
- Deferral Code
- Department Code
- Division Code

Move Up, Move Down, Add Freeze Pane, Quick Entry, Restore Defaults, OK, Cancel

Dimensi...	Dimension ...	Dimension Value Name
AREA	30	Europe North (EU)
CUSTOMER G...	MEDIUM	Medium Business
DEPARTMENT	SALES	Sales
SALESPERSON	PS	Peter Sadow

18FCP

Posting Prepare Invoice Release Actions Navigate

Dimensions
Comments
Item Charge Assignment
Item Tracking Lines
Attachments
Deferral Schedule

Lines Manage Line Less options

Functions Item Availability by Related Information

TYPE	NO.	SERVICE TARIFF NO.	DESCRIPTION	VAT PROD. POSTING GROUP	LOCA CODE
Item	0001404-A24		SMALL NEEDLE COVER	IVA22	CVISI

The available inventory for item 0001404-A24

18FCP

Posting Prepare Invoice Release

Lines Manage Line Less options

EDIT - INVOICE 18FCP 10000 - EDIT DIMENSION SET ENTRIES

+ New

DIMENSION CODE	DIMENSION VALUE CODE	DIMENSION VALUE NAME
AREA		-
SALESP		

CODE	NAME	BLOC...
AREA	Rea	<input type="checkbox"/>
PROJECT	Project	<input type="checkbox"/>
SALESP	Salesp	<input type="checkbox"/>

Select from full list

Microsoft Dynamics NAV

HOME

New Edit View Delete Analysis by Dimensions Update Notes Links Open in Excel

VIEW ANALYSIS VIEW LIST + new

Code	Name	Account Source	Include Budgets	Last Date Updated	Dimension 1 Code	Dimension 2 Code	Dimension 3 Code	Dimension 4 Code
CAMPAIGN	... Campaign Analysis (Retail)	G/L Account	<input type="checkbox"/>	28/06/2018	SALESCAMPAIGN	AREA	BUSINESSGROUP	SALESPERSON
CASHFLOW	... Analysis of cash receipts	Cash Flow Account	<input type="checkbox"/>	28/06/2018	DEPARTMENT	AREA		
CUSTOMER	... Customer Group Analysis	G/L Account	<input type="checkbox"/>	28/06/2018	AREA	CUSTOMERGROUP		
DEPTEXP	... Departmental Expenses	G/L Account	<input checked="" type="checkbox"/>	28/06/2018	DEPARTMENT			
REVENUE	... Sales Revenue	G/L Account	<input checked="" type="checkbox"/>	28/06/2018	AREA	DEPARTMENT	PROJECT	

Microsoft Dynamics NAV

HOME

New Edit Delete Update Enable Update on Posting Disable Update on Posting Filter Notes Links

Manage Update Analysis Show Attached

EDIT - ANALYSIS VIEW CARD

General

Code	REVENUE	Last Date Updated	28/06/2018
Name	Sales Revenue	Last Entry No.	2810
Account Source	G/L Account	Last Budget Entry No.	1025
Account Filter	6100..6995	Update on Posting	<input type="checkbox"/>
Date Compression	Month	Include Budgets	<input checked="" type="checkbox"/>
Starting Date	01/01/2019	Blocked	<input type="checkbox"/>

Dimensions

Dimension 1 Code	AREA	Dimension 3 Code	PROJECT
Dimension 2 Code	DEPARTMENT	Dimension 4 Code	

HOME

CRONUS International Ltd.

Analysis View Entries

Analysis View Code ▼

	Account No.	Account Source	Cash Flow Forecast No.	Area Code	Department Code	Posting Date	Amount	Debit Amount	Credit Amount
REVENUE	6210	G/L Account		30	SALES	01/11/2019	-456.965,29	0,00	456.965,29
REVENUE	6210	G/L Account		30	SALES	01/12/2019	-501.006,74	0,00	501.006,74
REVENUE	6210	G/L Account		30	SALES	01/01/2020	-361,50	0,00	361,50
REVENUE	6220	G/L Account		30	SALES	01/01/2019	-158.919,29	0,00	158.919,29
REVENUE	6220	G/L Account		30	SALES	01/02/2019	-33.089,24	0,00	33.089,24
REVENUE	6220	G/L Account		30	SALES	01/06/2019	-25.315,48	0,00	25.315,48
REVENUE	6220	G/L Account		30	SALES	01/08/2019	-39.094,38	0,00	39.094,38
REVENUE	6220	G/L Account		30	SALES	01/09/2019	-54.509,29	0,00	54.509,29
REVENUE	6220	G/L Account		30	SALES	01/11/2019	-207.500,75	0,00	207.500,75
REVENUE	6220	G/L Account		30	SALES	01/01/2020	-12.102,57	0,00	12.102,57
REVENUE	6230	G/L Account		30	SALES	01/07/2019	-95.542,98	0,00	95.542,98
REVENUE	6230	G/L Account		50	SALES	01/02/2019	-93.220,22	0,00	93.220,22

If you change the contents of the Starting Date field, the analysis view entries will be deleted.
You will have to update again.

Do you want to enter a new value in the Starting Date field?

Yes

No

Microsoft Dynamics NAV

HOME

View Show Matrix Previous Set Next Set Reverse Lines and Columns

Manage Process Actions

EDIT - ANALYSIS BY DIMENSIONS

REVENUE

General

Analysis View Code: REVENUE

Show as Lines: G/L Account

Filters

Date Filter:

Account Filter: 6100..6995

Business Unit Filter:

Budget Filter:

HOME

View - Analysis by Dimensions Matrix - REVENUE

Code	Name	Total Amount	23/01/20
6100	Revenue		
6105	Sales of Retail		
6110	Sales, Retail - Dom.	-759.332,63	
6120	Sales, Retail - EU	-97.472,74	
6130	Sales, Retail - Export	-128.946,20	
6190	Job Sales Applied, Retail		
6191	Job Sales Adjmt., Retail		
6195	Total Sales of Retail	-985.751,57	
6205	Sales of Raw Materials		
6210	Sales, Raw Materials - D...	-4.449.575,12	

Microsoft Dynamics NAV

HOME

New Edit List Delete Overview... Edit Account Schedule Edit Column Layout Setup... Print... Notes Links Open in Excel

New Manage Process Report Show Attached Page

EDIT - ACCOUNT SCHEDULE NAMES + new

Name	Description	Default Column Layout	Analysis View Name
M-BALANCE	Balance Sheet	M-BALANCE	
M-CASHFLOW	Cash Flow Statement	M-NETCHANG	
M-INCOME	Income Statement	M-NETCHANG	
M-RETAIND	Retained Earnings	M-NETCHANG	
REVENUE	Revenues	BUDGANALYS	REVENUE

Microsoft Dynamics NAV

ACTION HOME ACTIONS

Previous Column Next Column Next Period Previous Period Open in Excel

Process Page

EDIT ACC. SCHEDULE OVERVIEW - REVENUE BUDGANALYS

General

Account Schedule Name REVENUE View by Year

Column Layout Name BUDGANALYS Date Filter 01/01/20..31/12/20

Dimension Filters

Area Filter Project Filter

Department Filter G/L Budget Filter

Row No.	Description	Net Change	Budget	Variance%
...	Sales of Retail			
11	... Sales, Retail - Dom.	-9,814,80	-9,410,00	4,30
12	... Sales, Retail - EU	-43,209,73	-41,920,00	3,08

Page

Print & Send

Set Work Date...

Select Language...

Select Server...

Email as Attachment

Microsoft Word

Microsoft Excel

Print Page...

Sales Orders

[Search](#)
[+ New](#)
[Manage](#)
[Process](#)
[Report](#)
[Order](#)
[Edit In Excel](#)

Filter list by:

× No.

ORC1800003

+ Filter...

NO. ▼

SHIPMENT
DATE

REQUEST...
DELIVERY
DATE

DUE DATE

ORC1800003 : 21/09/2018

Customers

No.	Name	Responsibility Center	Location Code	Phone No.	Contact	Balance (LCY)	Balance Due (LCY)	Sales (LCY)
01121212	Spotsmeyer's Furnishings		YELLOW		Mr. Mike Nash	0,00	0,00	0,00
01445544	Progressive Home Furnishings		BLUE		Mr. Scott Mitchell	2.322,63	2.322,63	2.322,63
01454545	New Concepts Furniture		YELLOW		Ms. Tammy L. McDonald	344.207,60	344.207,60	0,00
01905893	Candoxy Canada Inc.		YELLOW		Mr. Rob Young	0,00	0,00	0,00
01905899	Elkhorn Airport		YELLOW		Mr. Ryan Danner	0,00	0,00	0,00
01905902	London Candoxy Storage Campus		BLUE		Mr. John Kane	0,00	0,00	0,00

	A	B	C	D	E	F	G
1	Customer List						
2	No.	Name	Phone No.	Contact	Balance (LCY)	Balance Due (LCY)	Sales (LCY)
3	01121212	Spotsmeyer's Furnishings		Mr. Mike Nash	0,00	0,00	0,00
4	01445544	Progressive Home Furnishings		Mr. Scott Mitchell	2.322,63	2.322,63	2.322,63
5	01454545	New Concepts Furniture		Ms. Tammy L. McDonald	344.207,60	344.207,60	0,00
6	01905893	Candoxy Canada Inc.		Mr. Rob Young	0,00	0,00	0,00
7	01905899	Elkhorn Airport		Mr. Ryan Danner	0,00	0,00	0,00
8	01905902	London Candoxy Storage Campus		Mr. John Kane	0,00	0,00	0,00
9	10000	Cannon Group SpA		Sig. Franco Verdi	260.354,79	260.354,79	26.762,09
10	20000	Grafiche magiche 2000		Sig. Ivan Gagliardi	148.667,31	148.667,31	10.009,43
11	20309920	Metatorad Malaysia Sdn Bhd		Mrs. Azleen Samat	0,00	0,00	0,00
12	20312912	Highlights Electronics Sdn Bhd		Mr. Mark Darrell Boland	0,00	0,00	0,00
13	20339921	TraxTonic Sdn Bhd		Mrs. Rubina Usman	0,00	0,00	0,00
14	21233572	Somadis		M. Syed ABBAS	0,00	0,00	0,00
15	21245278	Maronegoce		Mme. Fadoua AIT MOUSSA	0,00	0,00	0,00

<input checked="" type="checkbox"/>	Export Consolidation...	Financial Management/Periodic Activities/Consolidation
<input checked="" type="checkbox"/>	Withholding Tax Export	Periodic Activities/Payables/WithHolding TAX - Contrib.
<input checked="" type="checkbox"/>	Export Contact	Sales & Marketing/Marketing/Periodic Activities
<input checked="" type="checkbox"/>	<u>Export to a Data File</u>	Administration/IT Administration/General
<input checked="" type="checkbox"/>	Bank Export/Import Setup	Administration/Application Setup/General
<input checked="" type="checkbox"/>	Export Profiles	Application Setup/RoleTailored Client/Periodic Activities

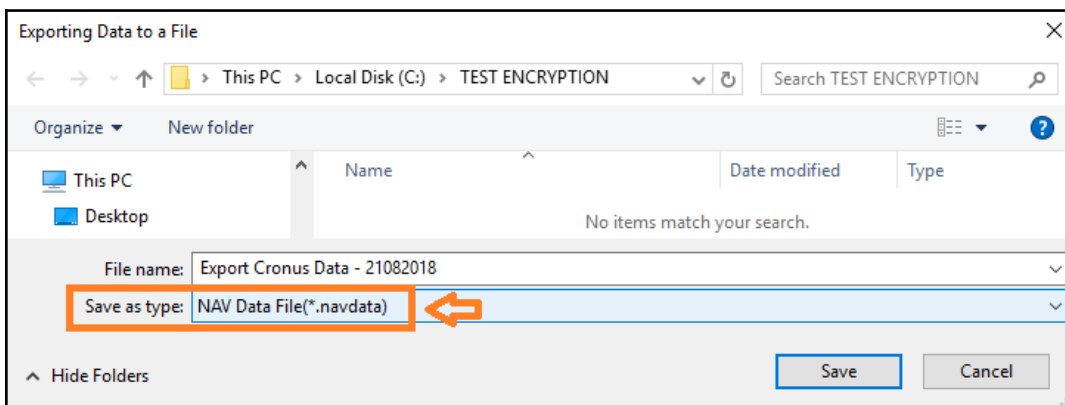
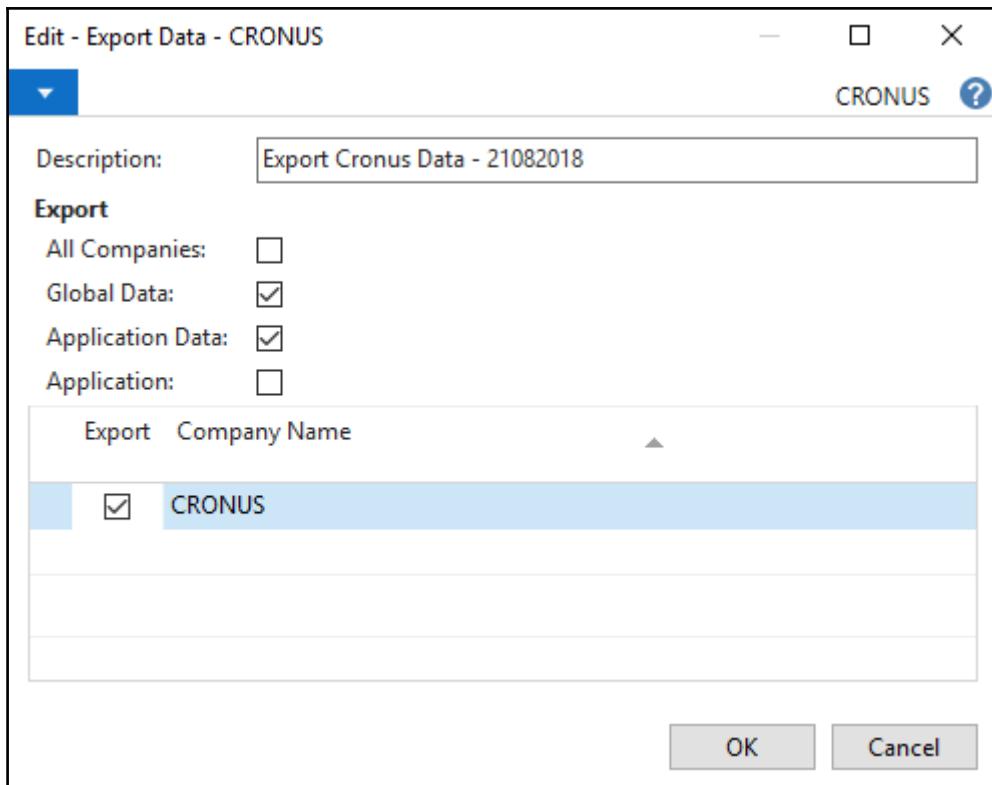

import		
<input checked="" type="checkbox"/>	Import IRIS to Fault Codes	Order Processing/Setup/Fault Reporting
<input checked="" type="checkbox"/>	Import IRIS to Resol. Codes	Order Processing/Setup/Fault Reporting
<input checked="" type="checkbox"/>	Import from a Data File	Administration/IT Administration/General
<input checked="" type="checkbox"/>	Bank Export/Import Setup	Administration/Application Setup/General
<input checked="" type="checkbox"/>	Import IRIS to Fault Codes	Application Setup/Service/Fault Reporting
<input checked="" type="checkbox"/>	Import IRIS to Resol. Codes	Application Setup/Service/Fault Reporting
<input checked="" type="checkbox"/>	Import Profiles	Application Setup/RoleTailored Client/Periodic Activities

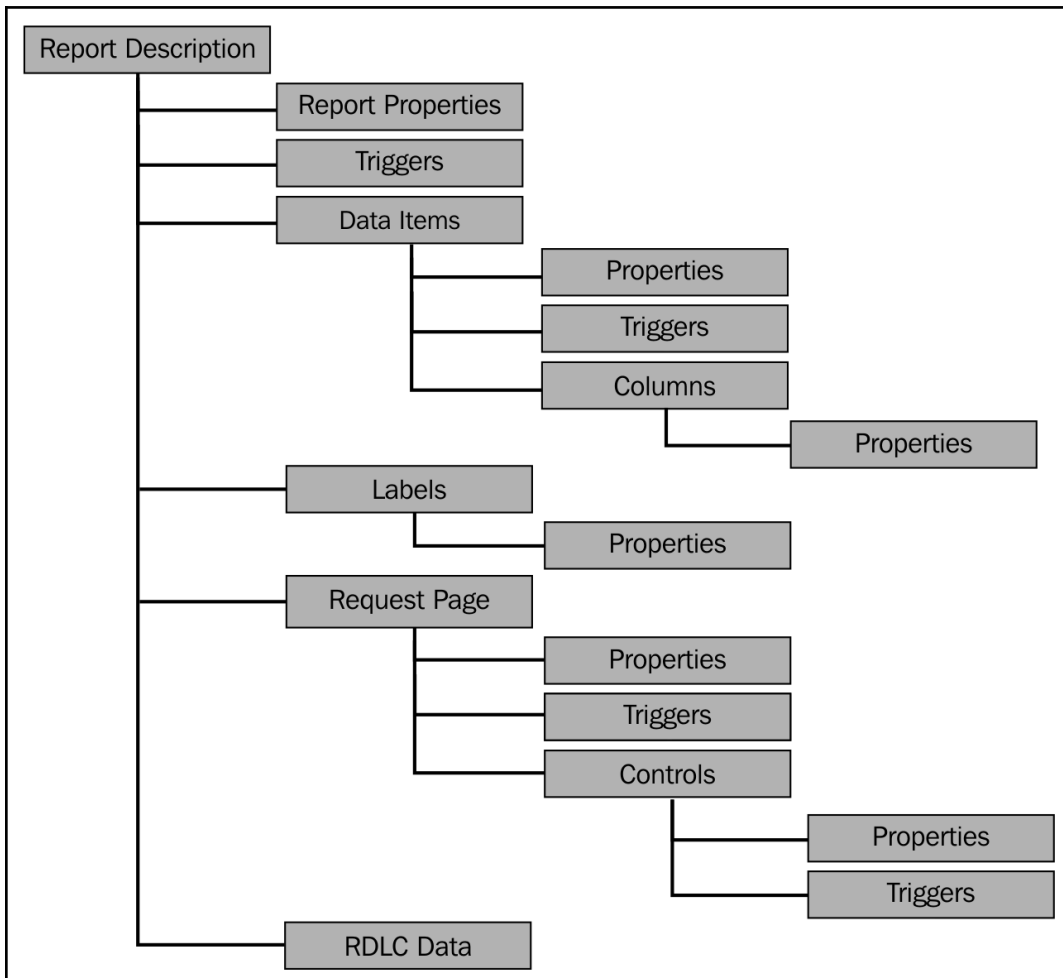

Report 108 Customer - Order Detail - Report Dataset Designer

E...	Data Type	Data Source	Name	I...
▶	DataItem	Customer	<Customer>	
	Column	STRSUBSTNO(Text000,Period...	ShipmentPeriodDate	
	Column	COMPANYNAME	CompanyName	
	Column	PrintAmountsInLCY	PrintAmountsInLCY	
	Column	TABLECAPTION + ': ' + CustFilter	CustTableCapCustFilter	
	Column	CustFilter	CustFilter	
	Column	STRSUBSTNO(Text001,SalesLi...	SalesOrderLineFilter	
	Column	SalesLineFilter	SalesLineFilter	
	Column	"No."	No_Customer	✓
	Column	Name	Name_Customer	
	Column	PageGroupNo	PageGroupNo	
	Column	CustOrderDetailCaptionLbl	CustOrderDetailCaption	
	Column	PageCaptionLbl	PageCaption	
	Column	AllAmtAreInLCYCaptionLbl	AllAmtAreInLCYCaption	
	Column	ShipmentDateCaptionLbl	ShipmentDateCaption	
	Column	QtyOnBackOrderCaptionLbl	QtyOnBackOrderCaption	
	Column	OutstandingOrdersCaptionLbl	OutstandingOrdersCaption	
▢	DataItem	Sales Line	<Sales Line>	
	Column	SalesHeader."No."	SalesHeaderNo	
	Column	SalesHeader."Order Date"	SalesHeaderOrderDate	
	Column	Description	Description_SalesLine	✓
	Column	"No."	No_SalesLine	✓
	Column	Type	Type_SalesLine	✓
	Column	FORMAT("Shipment Date")	ShipmentDate_SalesLine	
	Column	Quantity	Quantity_SalesLine	✓
	Column	"Outstanding Quantity"	OutStandingQty_SalesLine	✓
	Column	BackOrderQty	BackOrderQty	
	Column	"Unit Price"	UnitPrice_SalesLine	✓
	Column	"Line Discount Amount"	LineDiscAmt_SalesLine	✓
	Column	"Inv. Discount Amount"	InvDiscAmt_SalesLine	✓

Microsoft Dynamics NAV Development Environment - [Options]

File Edit View Tools Window Help

Option	Value
Object Cache (KB)	
TempFilePath	<C:\Users\vmadmin\AppData\Local\Temp\2\>
Status Bar	<Yes>
Close Forms On Esc	<Yes>
Marquee Full Selection	<No>
Quick Find	<Yes>
Max. no. of XML records to send	
Auto-Lock on Design	<No>
Server Name	mvpdockers
Server Instance Name	dynamicsnav 110
Server Port	
Management Port	
Tenant	<>
Company	<>
Use Report Builder	Yes
Help URL	<https://go.microsoft.com/fwlink/?LinkId=253546>

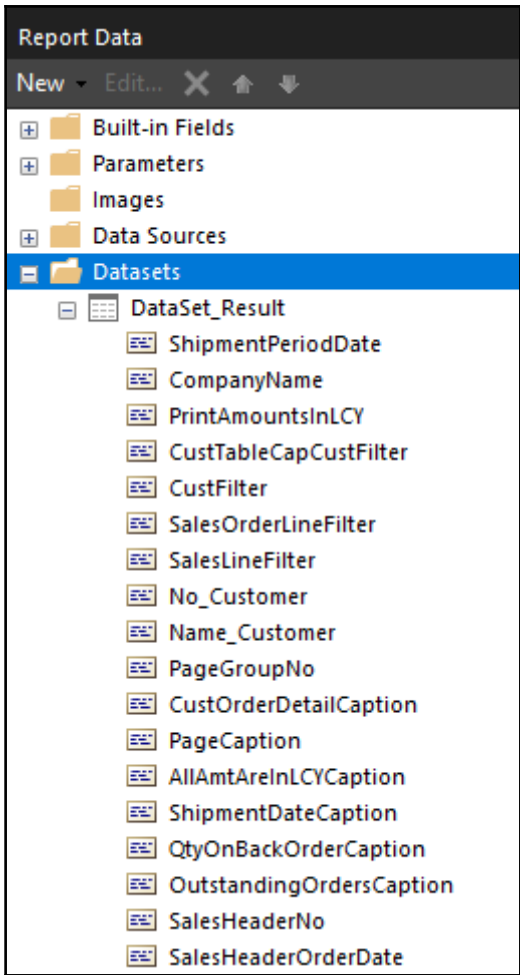

«Expr»										[&ExecutionTime]	
«Expr»										«Expr»	
«Expr»										[&UserID]	
«Expr»											
«Expr»											
«Expr»	«Expr»	«Expr»	«Expr»	«Expr»	«Expr»	OrderCaption]	«Expr»	«Expr»	«Expr»	«Expr»	
[No_Cust]	[Name_Customer]										
[Shipm]	Type	[No_SalesLine]	[Description_SalesLine]	SalesLine]	lgQty_SalesLine]	[BackOrderQty]	Price_SalesLine]	Amt_SalesLine]	mt_SalesLine]	OrderAmount]	[SalesH
	[Name_Customer]									derAmount]	[SalesH
										[TotalCaption]	
										Amt_CurrTotalBuff2]	
										I]Buff2]	

Sales Order Confirm - Word

File Home Layout

Title	Number	Document Date	Customer No.	VAT No.
	<u>DocumentNo</u>	<u>DocumentDate</u>	<u>SelltoCustomer</u>	<u>VATRegistration</u>
Mapped Fields				
<u>YourReference</u>			Payment Terms	<u>PaymentTermsDes</u>
Description	QTY	Unit Of Measure	Unit Price	Disc %
<u>Description_Line</u>	Quantita_0Sp	<u>UnitOfMeasure</u>	PrezzoUnitario_0Sp	Sconto_0Sp
<u>Description_AssemblyLine</u>	Quantità_AssemblyLine_0SP	<u>UnitOfMeasure_AssemblyLine</u>		
				VAT
				Vat Amount
				Total

Mapping XML

Web part XML personalizzata:

urn:microsoft-dynamics-nav/reports/Sales

- Title
- Total_Lbl
- VATAmount_Lbl
- VATAmountSpecification_Lbl
- VATBase_Lbl
- VATClause_Lbl
- VATClauses_Lbl
- VATIdentifier_Lbl
- VATPercentage_Lbl
- VATRegistrationNo
- VATRegistrationNo_Lbl
- YourReference
- YourReference_Lbl
- Line
- VATAmountLine

Chapter 11: Debugging with Dynamics NAV and MSDYN365BC

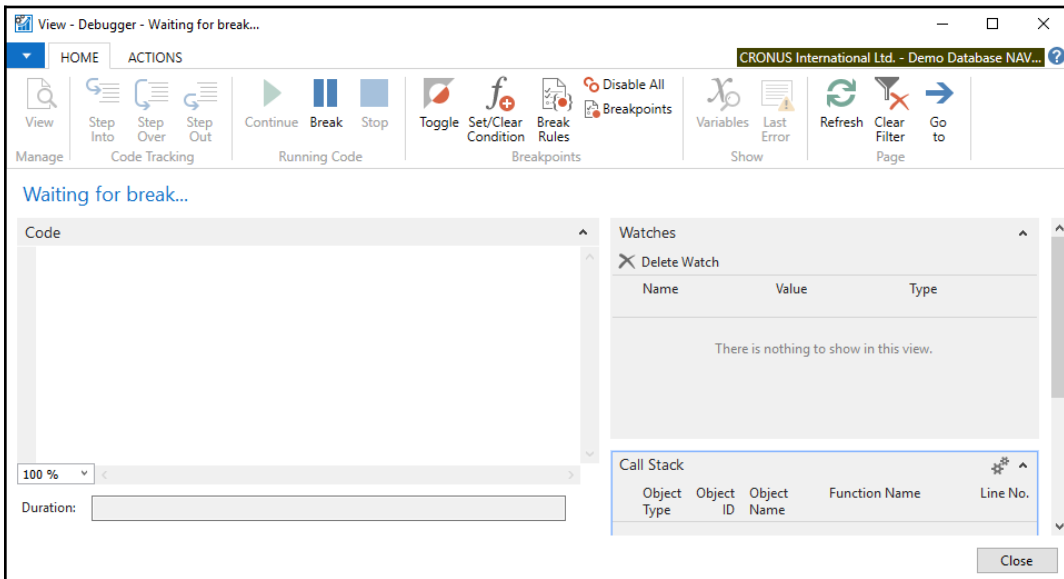
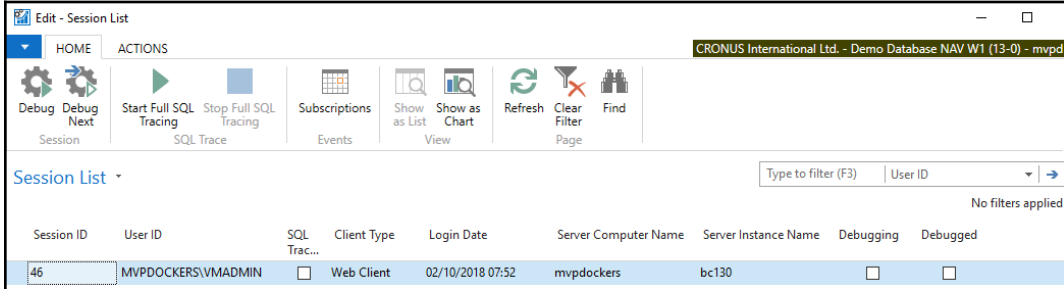

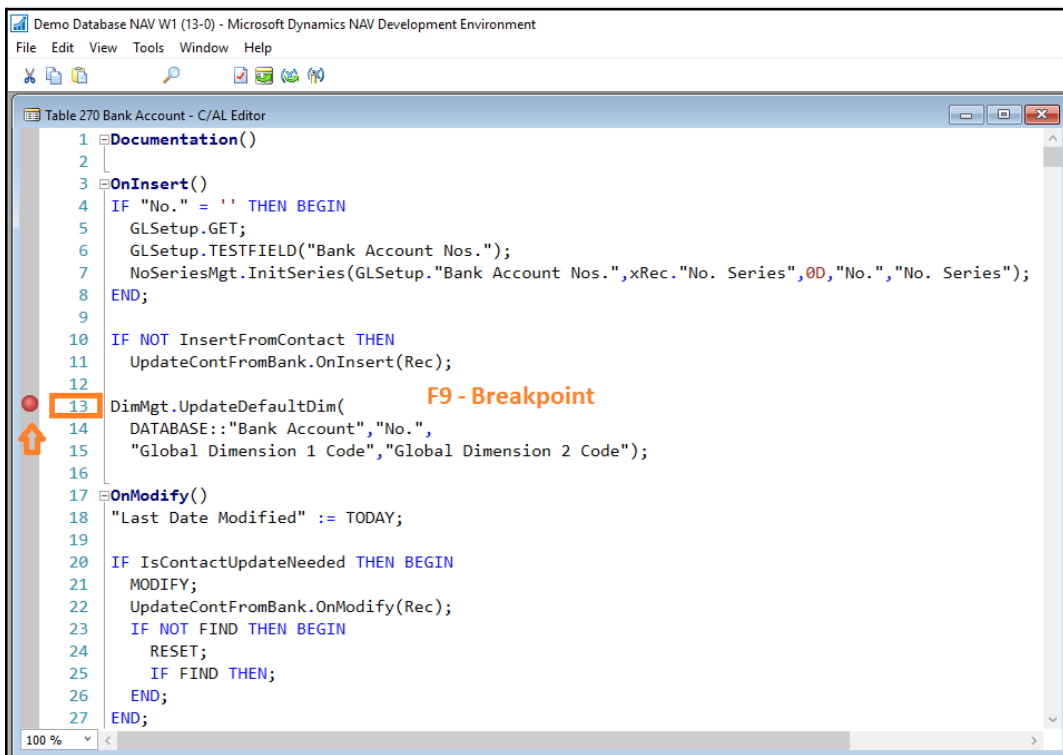
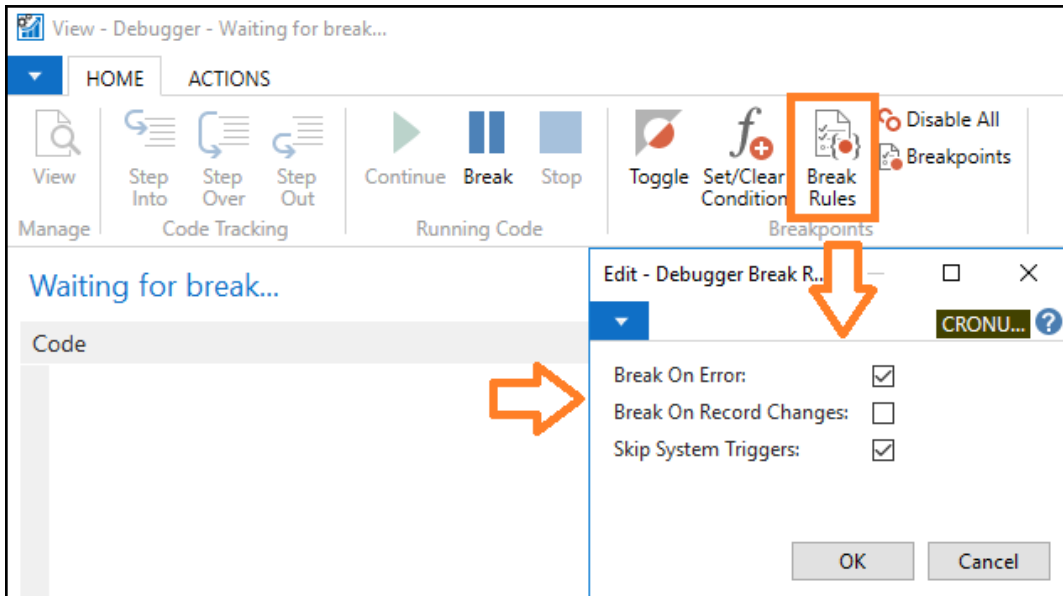

Navigation icons: New, View List, Edit List, Delete, Refresh, Find. Labels: Manage, Page.

Bank Account

No.	Name	Search Name	Name 2	Address
ZZ				
GIRO	Giro Bank	GIRO BANK		2 Bridge Street
NBL	New Bank of London	NEW BANK ...		4 Baker Street
WWB-EUR	World Wide Bank	WORLD WID...		1 High Holborn
WWB-OPER...	World Wide Bank	WORLD WID...		1 High Holborn
WWB-TRAN...	World Wide Bank	WORLD WID...		1 High Holborn
WWB-USD	World Wide Bank	WORLD WID...		1 High Holborn

OnInsert Trigger

View - Debugger - Table 270 : Bank Account

HOME ACTIONS

View Step Into Step Over Step Out Continue Break Stop Toggle Set/Clear Condition Break Rules Disable All Breakpoints Variables Last Error Refresh Clear Filter Go to

Table 270 : Bank Account

```

Code
GLSetup.GET;
GLSetup.TESTFIELD("Bank Account Nos.");
NoSeriesMgt.InitSeries(GLSetup."Bank Account Nos.",xRec."No. Series",00,"No.","N
END;

IF NOT InsertFromContact THEN
UpdateContFromBank.OnInsert(Rec);

DimMgt.UpdateDefaultDim(
DATABASE:"Bank Account", "No.",
"Global Dimension 1 Code", "Global Dimension 2 Code");

OnModify()
"Last Date Modified" := TODAY;

IF IsContactUpdateNeeded THEN BEGIN
MODIFY;
UpdateContFromBank.OnModify(Rec);
IF NOT FIND THEN BEGIN
RESET;
IF FIND THEN;
END;
END;
END;

```

Duration: 3 minutes 17 seconds 172 milliseconds

Watches

Name	Value	Type
There is nothing to show in this view.		

Call Stack

Object Type	Object ID	Object Name	Function Name	Line No.
Table	270	Bank Account	OnInsert	10

Close

View - Debugger - Table 270 : Bank Account

HOME ACTIONS

View Step Into Step Over Step Out Continue Break Stop Toggle Set/Clear Condition Break Rules Disable All Breakpoints Variables Last Error Refresh Clear Filter

Table 270 : Bank Account

Edit - Debugger Breakpoint Condition - Table 270 : Bank Account, Line 10

Enter a C/AL expression. When the debugger reaches the breakpoint, it evaluates the expression and code execution breaks only if the expression is true. Example: Amount > 0

Condition: "Line No." = 20000

OK Cancel

View - Debugger - Table 270 : Bank Account

HOME ACTIONS

View Step Into Step Over Step Out Continue Break Stop Toggle Set/Clear Condition Break Rules Breakpoints Disable All Breakpoints Variables Last Error Refresh Clear Filter Page Go to

Table 270

Edit - Debugger Breakpoint List

HOME ACTIONS

New View List Edit List Delete Enable Disable Enable All Disable All Delete All Show as List Show as Chart Refresh Clear Filter Find

Debugger Breakpoint List

Type to filter (F3) Object Type No filters applied

Object Type	Obj... ID	Object Name	Line No.	Function Name	Enabled	Condition
Table	270	Bank Account	10	OnInsert	<input checked="" type="checkbox"/>	"Line No." = 20000
Table	270	Bank Account	20	OnModify	<input checked="" type="checkbox"/>	
Page	36	Assembly BOM	10	Type - OnValidate	<input checked="" type="checkbox"/>	

View - Debugger - Table 270 : Bank Account

HOME ACTIONS

View Step Into Step Over Step Out Continue

Code Tracking

Table 270 Bank Account - C/AL Editor

```

1 Documentation()
2
3 OnInsert()
4 IF "No." = '' THEN BEGIN
5   GLSetup.GET;
6   GLSetup.TESTFIELD("Bank Account Nos.");
7   NoSeriesMgt.InitSeries(GLSetup."Bank Account Nos.",xRec);
8 END;
9
10 IF NOT InsertFromContact THEN
11   UpdateContFromBank.OnInsert(Rec);
12
13 DimMgt.UpdateDefaultDim(
14   DATABASE::"Bank Account","No.",
15   "Global Dimension 1 Code","Global Dimension 2 Code");
16

```

Codeunit 396 NoSeriesManagement - C/AL Editor

```

20 ERROR(PostErr,DocumentNo);
21 END;
22
23 [External] InitSeries DefaultNoSeriesCode : Code[20];
24 IF NewNo = '' THEN BEGIN
25   NoSeries.GET(DefaultNoSeriesCode);
26   IF NOT NoSeries."Default Nos." THEN
27     ERROR(
28       Text003,
29       NoSeries.FIELDCAPTION("Default Nos."),NoSeries.
30   IF OldNoSeriesCode <> '' THEN BEGIN
31     NoSeriesCode := DefaultNoSeriesCode;
32     FilterSeries;
33     NoSeries.Code := OldNoSeriesCode;
34     IF NOT NoSeries.FIND THEN
35       NoSeries.GET(DefaultNoSeriesCode);
36   END;
37   NewNo := GetNextNo NoSeries.Code,NewDate,TRUE);
38   NewNoSeriesCode := NoSeries.Code;
39 END ELSE

```

```
Codeunit 396 NoSeriesManagement - C/AL Editor

[External] GetNextNo(NoSeriesCode : Code[20];SeriesDate : Date;ModifySeries : Boolean)
EXIT(GetNextNo3(NoSeriesCode,SeriesDate,ModifySeries,FALSE));

[External] GetNextNo3(NoSeriesCode : Code[20];SeriesDate : Date;ModifySeries : Boolean)
IF SeriesDate = 0D THEN
    SeriesDate := WORKDATE;

IF ModifySeries OR (LastNoSeriesLine."Series Code" = '') THEN BEGIN
    IF ModifySeries THEN
        NoSeriesLine.LOCKTABLE;
    NoSeries.GET(NoSeriesCode);
    SetNoSeriesLineFilter(NoSeriesLine,NoSeriesCode,SeriesDate);
    IF NOT NoSeriesLine.FINDFIRST THEN BEGIN
        IF NoErrorsOrWarnings THEN
            EXIT('');
        NoSeriesLine.SETRANGE("Starting Date");
        IF NOT NoSeriesLine.ISEMPY THEN
            ERROR(
                Text004,
                NoSeriesCode,SeriesDate);
        ERROR(
            Text005,
            NoSeriesCode);
    END;
END;
```

```
Codeunit 396 NoSeriesManagement - C/AL Editor
89
90 [External] GetNextNo(NoSeriesCode : Code[20];SeriesDate : Date
91 EXIT(GetNextNo3(NoSeriesCode,SeriesDate,ModifySeries,FALSE));
92
93 [External] GetNextNo3(NoSeriesCode : Code[20];SeriesDate : Date
94 IF SeriesDate = 0D THEN
95     SeriesDate := WORKDATE;
96
97 IF ModifySeries OR (LastNoSeriesLine."Series Code" = '') THEN
98     IF ModifySeries THEN
99         NoSeriesLine.LOCKTABLE;
100     NoSeries.GET(NoSeriesCode);
101     SetNoSeriesLineFilter(NoSeriesLine,NoSeriesCode,SeriesDate);
102
103     IF NOT NoSeriesLine.FINDFIRST THEN BEGIN
104         IF NoErrorsOrWarnings THEN
105             EXIT('');
106         NoSeriesLine.SETRANGE("Starting Date");
107         IF NOT NoSeriesLine.ISEMPY THEN
108             ERROR(
109                 Text004,
110                 NoSeriesCode,SeriesDate);
111             ERROR(
112                 Text005,
113                 NoSeriesCode);
114     END;
115 END ELSE
```

View - Debugger - Table 270 : Bank Account

HOME ACTIONS CRONUS International Ltd. - Demo Database NAV W1

View Step Into Step Over Step Out Continue Break Stop Toggle Set/Clear Condition Break Rules Disable All Breakpoints Variables Last Error Refresh Clear Filter Go to

Table 270 : Bank Account

```

Code
OnInsert()
IF "No." = '' THEN BEGIN
  GLSetup.GET;
  GLSetup.TESTFIELD("Bank Account Nos.");
  NoSeriesMgt.InitSeries(GLSetup."Bank Account Nos.",xRec."No. Series",80,"No."
END;

IF NOT InsertFromContact THEN
  UpdateContFromBank.OnInsert(Rec);

DimMgt.UpdateDefaultDim(
  DATABASE::"Bank Account","No.",
  "Global Dimension 1 Code","Global Dimension 2 Code");

OnModify()
  "Last Date Modified" := TODAY;
  
```

Watches

Name	Value	Type
There is nothing to show in this view.		

Call Stack

Object Type	Object ID	Object Name	Function Name
Codeunit	396	NoSeriesManagement	InitSeries
Codeunit	5058	BankCont-Update	InsertNewContact
Codeunit	5058	BankCont-Update	OnInsert
Table	270	Bank Account	OnInsert

Duration: 1 minute 11 seconds 531 milliseconds

Call Stack

Object Type	Object ID	Object Name	Function Name	Line No.
Codeunit	396	NoSeriesManagement	InitSeries	21
Codeunit	5058	BankCont-Update	InsertNewContact	54
Codeunit	5058	BankCont-Update	OnInsert	5
Table	270	Bank Account	OnInsert	8

Code

```
OnInsert()  
  IF "No." = '' THEN BEGIN  
    GLSetup.GET;  
    GLSetup.TESTFIELD("Bank Account Nos.");  
    NoSeriesMgt.InitSeries(GLSetup."Bank Account Nos.",xRec."No. Series",0D,"No.,"No. Series");  
  END;  
  
  IF NOT InsertFromContact THEN  
    UpdateContFromBank.OnInsert(Rec);  
  
  DimMgt.UpdateDefaultDim(  
    DATABASE::"Bank Account","No.",  
    "Global Dimension 1 Code","Global Dimension 2 Code");  
  
OnModify()  
  "Last Date Modified" := TODAY;  
  
  IF (Name <> xRec.Name) OR  
    ("Search Name" <> xRec."Search Name") OR  
    ("Name 2" <> xRec."Name 2") OR  
    (Address <> xRec.Address) OR  
    ("Address 2" <> xRec."Address 2") OR  
    (City <> xRec.City) OR  
    ("Phone No." <> xRec."Phone No.") OR
```

View - Debugger Variable List

CRONUS International Ltd. - Demo D...

HOME ACTIONS

Add Watch Watch Show as List View Show as Chart Refresh Clear Filter Page Find

Debugger Variable List

Type to filter (F3) Name Name

No filters applied

Name	Value	Type
< Globals >		Table Bank Account (270)
> < Global Text Constants >		
Rec	'BANK'	Table Bank Account (270)
> Fields	Count = 74	
Filter Group	0	Integer
Filters		Text
> Keys	No.	
> xRec	'WWB-EUR'	Table Bank Account (270)
CurrFieldNo	0	Integer
> GLSetup	"	Table General Ledger Setup (98)
BankAcc	<Uninitialized>	Table Bank Account (270)
BankAccLedgEntry	<Uninitialized>	Table Bank Account Ledger Entry (271)
> CommentLine	G/L Account, ", 0	Table Comment Line (97)
PostCode	<Uninitialized>	Table Post Code (225)
> NoSeriesMgt		Codeunit NoSeriesManagement (396)
> MoveEntries		Codeunit MoveEntries (361)
> UpdateContFromBank		Codeunit BankCont-Update (5058)

Close

Watches

Delete Watch

Name	Value	Type
"<Globals>".InsertFromContact	False	Boolean

Codeunit 396 : NoSeriesManagement

Code

```
IF NOT NoSeries."Default Nos." THEN
    ERROR(
        Text002 +
        Text003,
        NoSeries.FIELDCAPTION("Default Nos."),NoSeries.TABLECAPTION,NoSeries.Code);
IF OldNoSeriesCode <> '' THEN BEGIN
    NoSeriesCode := DefaultNoSeriesCode;
    FilterSeries;
    NoSeries.Code := OldNoSeriesCode;
    IF NOT NoSeries.Fields.Code (Code[10]) = 'BANK'
    END;
    NewNo := GetNextNo(NoSeries.Code,NewDate,TRUE);
    NewNoSeriesCode := NoSeries.Code;
END ELSE
    TestManual(DefaultNoSeriesCode);
```

Globals

NoSeries.Fields.Code (Code[10]) = 'BANK'

Watches

✕ Delete Watch

Name	Value	Type
"<Globals>".NoSeries.Fields.Code	'BANK'	Code[10]

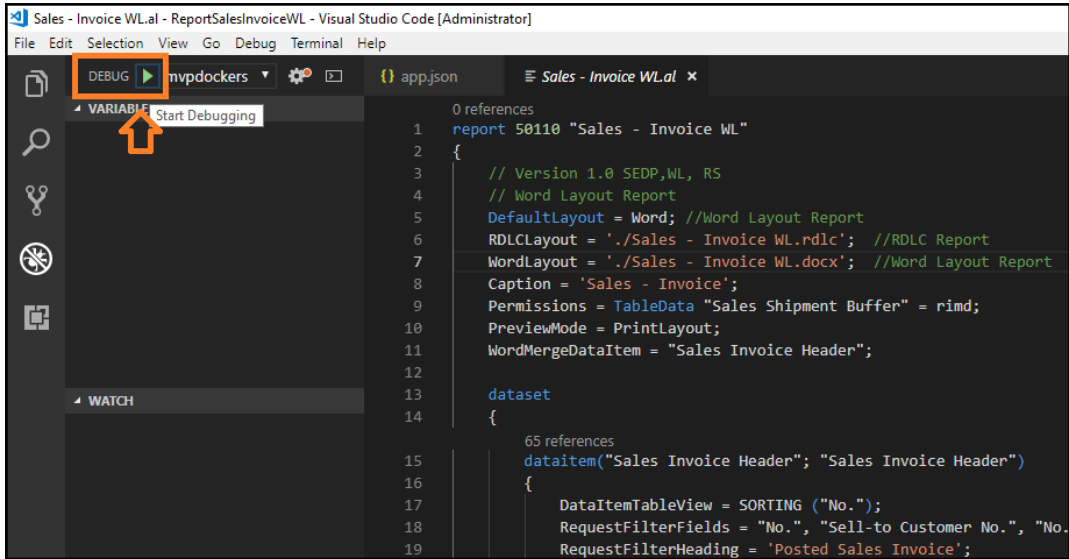

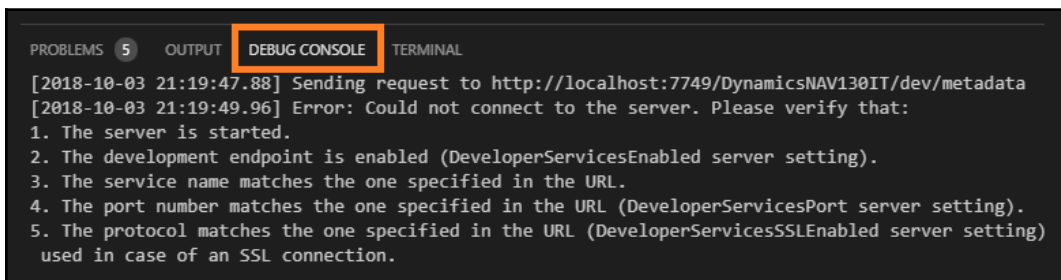
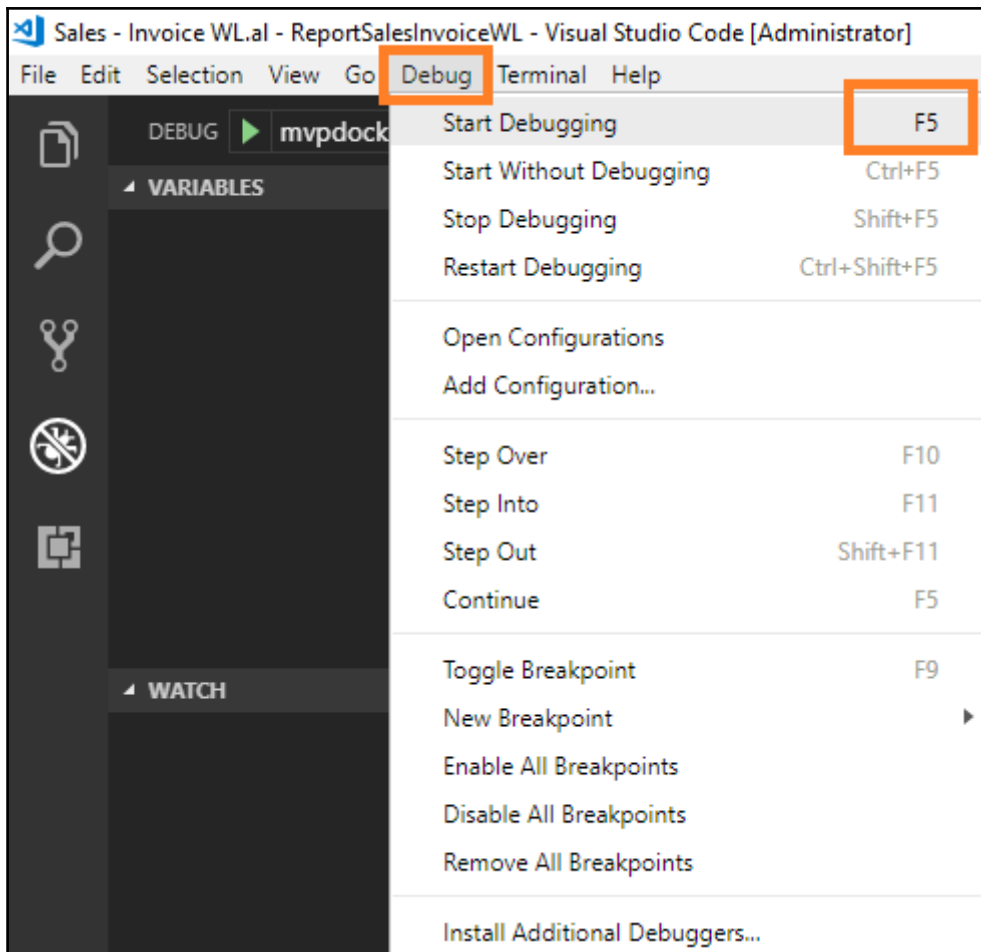

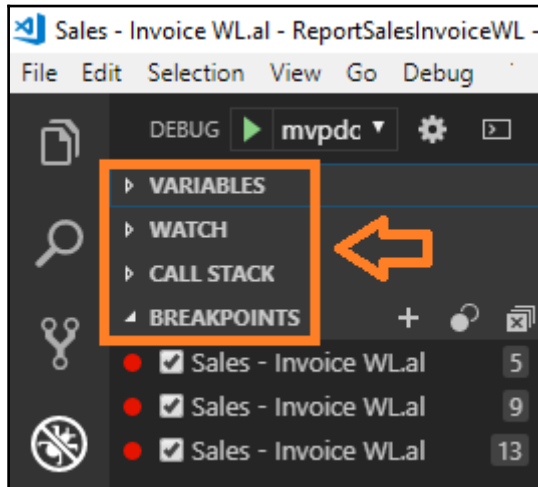
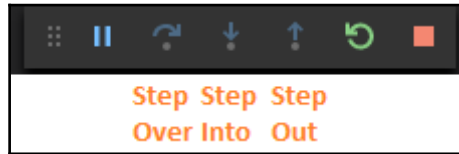
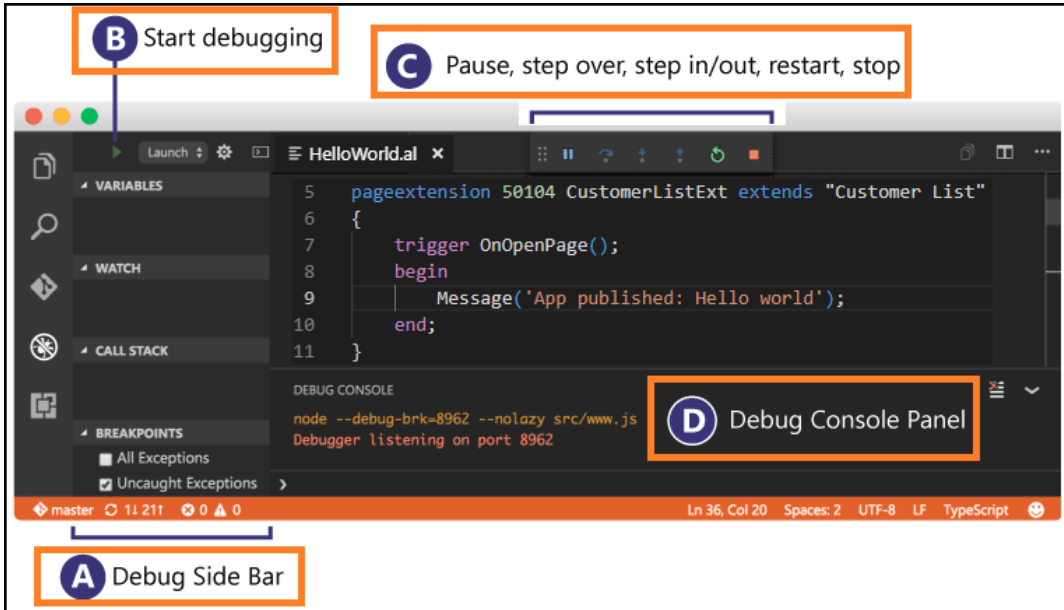

```
launch.json • HelloWorld.al
1  {
2    "version": "0.2.0",
3    "configurations": [
4
5      {
6        "type": "al",
7        "request": "launch",
8        "server": "Microsoft Cloud Sandbox",
9        "startupObjectId": 31,
10       "startupObjectType": "Page",
11       "breakOnError": true
12     }
13   ]
14 }
```

```
{ } app.json x
1 {
2   "id": "04e59cbf-a380-4d2f-9a14-a184acd5d7f1",
3   "name": "OnlineSandbox",
4   "publisher": "Roberto Stefanetti",
5   "brief": "",
6   "description": "",
7   "version": "1.0.0.1",
8   "privacyStatement": "",
9   "EULA": "",
10  "help": "",
11  "url": "",
12  "logo": "",
13  "capabilities": [],
14  "dependencies": [],
15  "screenshots": [],
16  "platform": "13.0.0.0",
17  "application": "13.0.0.0",
18  "target": "Extension",
19  "showMyCode": true,
20  "idRange": {
21    "from": 50100,
22    "to": 50149
23  },
24  "runtime": "2.0"
25 }
```

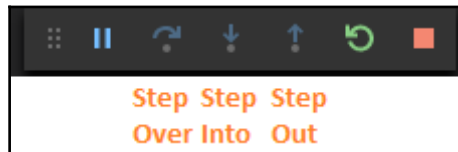
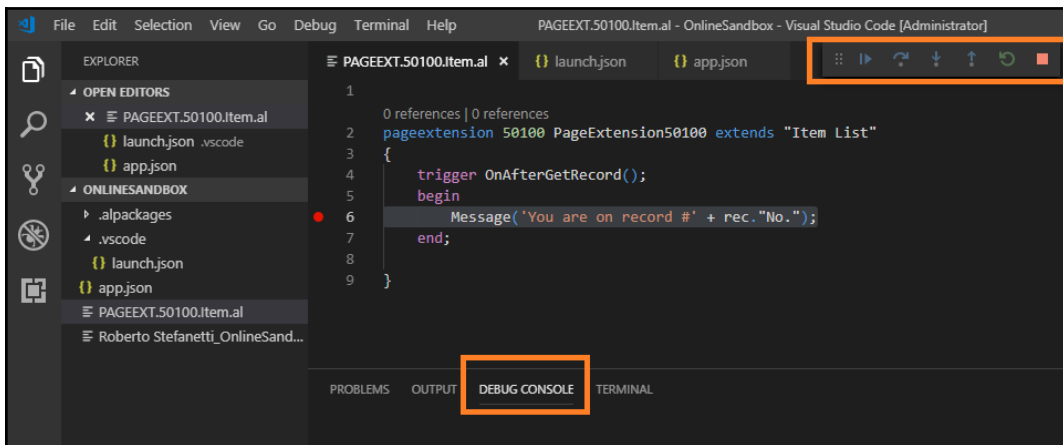
```
1
2 0 references | 0 references
3 pageextension 50100 PageExtension50100 extends "Item List"
4 {
5     trigger OnAfterGetRecord();
6     begin
7         Message('You are on record #' + rec."No.");
8     end;
9 }
```

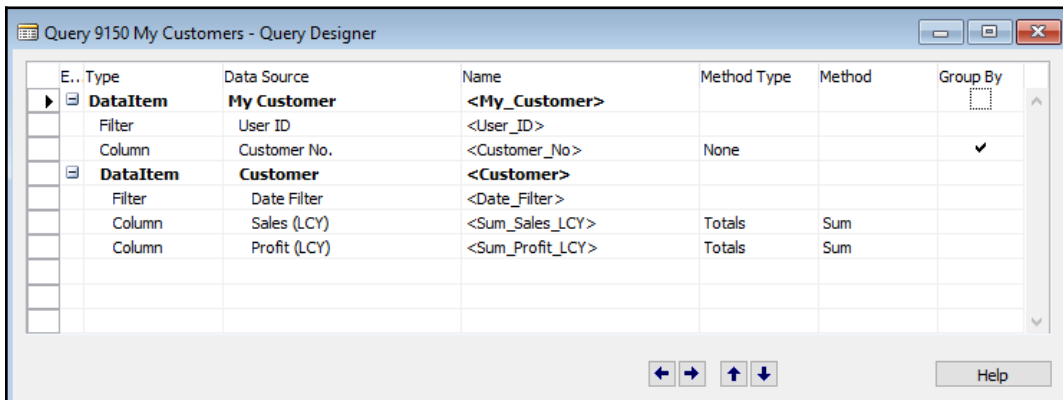
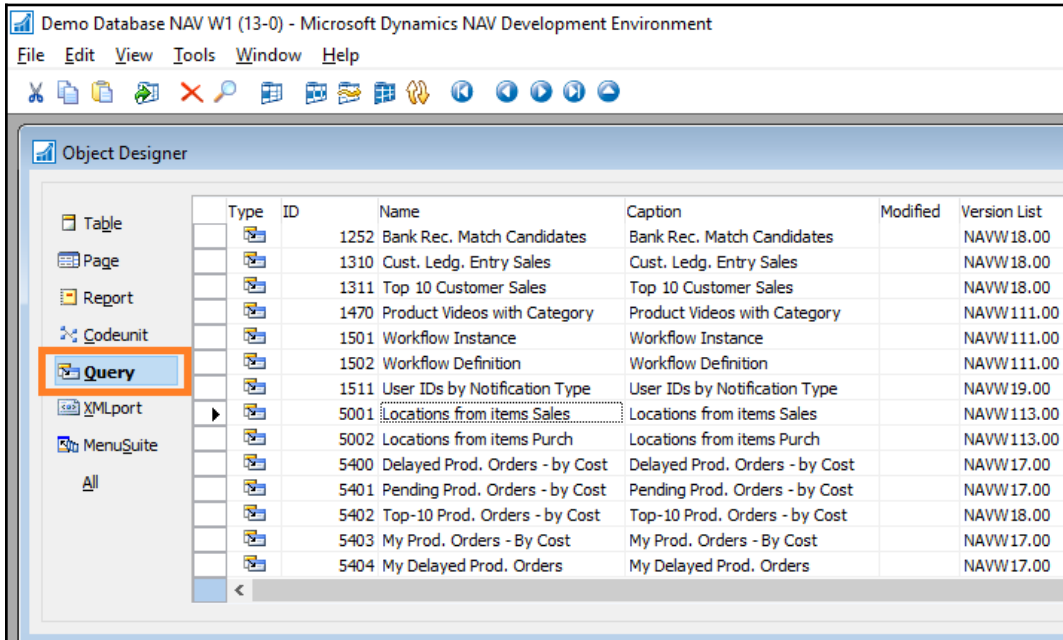

Chapter 12: Popular Reporting Options

Query 0 - Query Designer

E.. Type	Data Source	Name	Method Type	Method	Group By
DataItem	Item Ledger Entry	<Item_Ledger_Entry>			
Column	Item No.	<Item_No>	None		
Column	Posting Date	<Posting_Date>	None		
Column	Quantity	<Quantity>	None		
Column	Source No.	<Source_No>	None		

Navigation: Left, Right, Up, Down, Help

Query 0 - Query Designer

E.. Type	Data Source	Name	Method Type	Method	Group By
DataItem	Item Ledger Entry	<Item_Ledger_Entry>			
Column	Item No.	<Item_No>	None		<input checked="" type="checkbox"/>
Column	Posting Date	<Day_Posting_Date>	Date	Day	<input checked="" type="checkbox"/>
Column	Quantity	<Sum_Quantity>	Totals	Sum	<input type="checkbox"/>
Column	Source No.	<Source_No>	None		<input checked="" type="checkbox"/>

Navigation: Left, Right, Up, Down, Help

Query 0 - Query Designer

E.. Type	Data Source	Name	Method Type	Method	Group By
DataItem	Item Ledger Entry	<Item_Ledger_Entry>			
Column	Item No.	<Item_No>			
Column	Posting Date	<Day_Posting_Date>			
Column	Quantity	<Sum_Quantity>			
Column	Source No.	<Source_No>			

Sum_Quantity - Properties

Property	Value
ID	4
Indentation	1
Name	<Sum_Quantity>
Caption	<Undefined>
CaptionML	<Undefined>
Description	<>
DataSource	Quantity
MethodType	Totals
Method	Sum
ReverseSign	Yes
ColumnFilter	<Undefined>

Navigation: Left, Right, Up, Down, Help

Business Manager - Microsoft Dynamics NAV client - connected to Dynamics 365 Business Central

CRONUS International Ltd. Home

ACTIONS REPORT

About This Query: My First Query - Preview of first 1000 rows.  Query Object

ACTIONS

Email as Attachment Export as XML Print Page...

Microsoft Word

Microsoft Excel

Send To General  Actions from Query

About This Query: **My First Query** - Preview of first 1000 rows.

Item_No	Day_Posting_...	Sum_Quantity	Source_No
1896-S	8	1	20000
1896-S	11	1	49633663
1896-S	14	-1	20000
1896-S	17	-1	49633663
1896-S	19	6	49633663
1896-S	20	1	31987987
1900-S	10	6	43687129
1906-S	11	1	49633663
1906-S	19	6	49633663

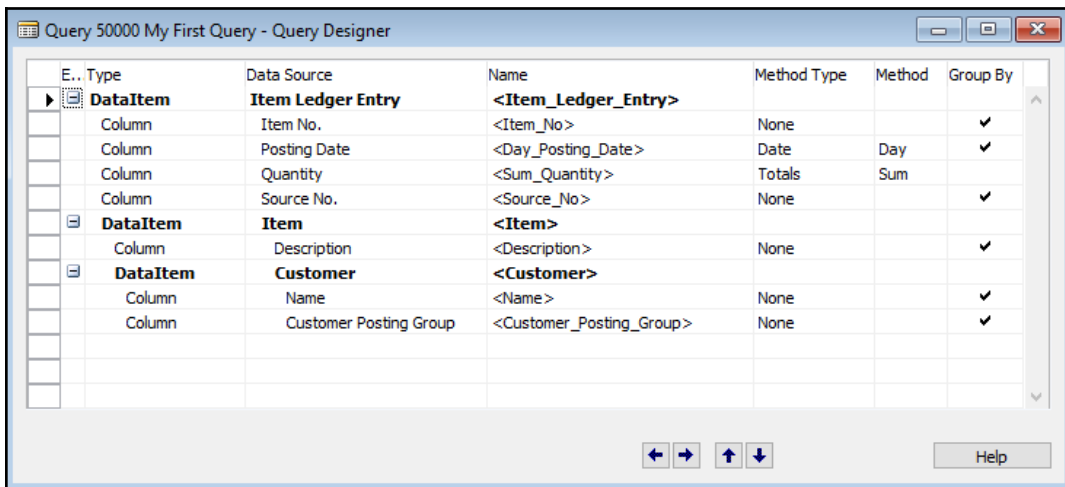
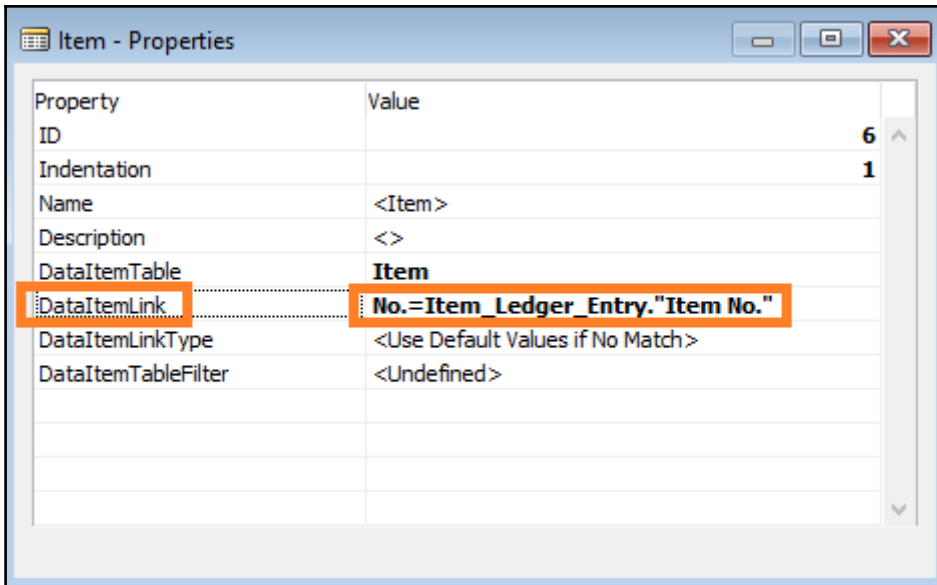

New - Generic Chart Setup

HOME ACTIONS NAVIGATE CRONUS International Ltd. - Demo Database NAV...

View Edit New Import Chart... Export Chart... Copy Chart... Filters OneNote Notes Links Refresh Clear Filter Page

Manage Delete Process Show Attached

Generic Chart Setup

ID: Name:

Data Source

Source Type: Source Name:

Source ID: Filters: ...

Measures (Y-Axis)

	Data Column	Aggregation	Graph Type	Data Point Label	
Required Measure:	Sum_Quantity	Sum	Column	<input type="text"/>	Y-Axis Title: <input type="text"/> ...
Optional Measure:	<input type="text"/>	None	Column	<input type="text"/>	Show Y-Axis Title: <input checked="" type="checkbox"/>
Optional Measure:	<input type="text"/>	None	Column	<input type="text"/>	
Optional Measure:	<input type="text"/>	None	Column	<input type="text"/>	
Optional Measure:	<input type="text"/>	None	Column	<input type="text"/>	
Optional Measure:	<input type="text"/>	None	Column	<input type="text"/>	

Dimensions (X- and Z-Axes)

X-Axis Field: Data Point X Label: ...

X-Axis Title: Z-Axis Field: ...

Show X-Axis Title: Data Point Z Label: ...

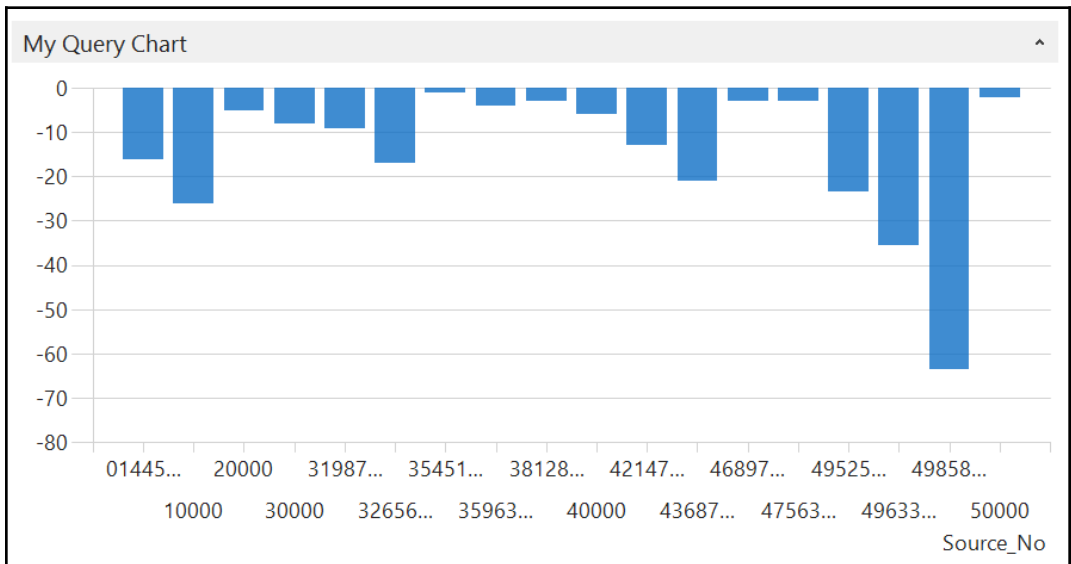

Microsoft Dynamics 365 Business Central Server - [Console Root\Microsoft Dynamics 365 Business Central (Local)\BC130]

File Action View Window Help

Console Root

- Microsoft Dynamics 365 Business Central
 - BC130

BC130 - (Running)

General BC130

Database

Client Services 7546

SOAP Services

Enable SOAP Services: Port: 7547

Enable SSL: SOAP Base URL:

Max Message Size: 1024

OData Services

Enable Add-in Annotations: Enable V4 Endpoint:

Enable API Services: Max Page Size: 1000

Enable OData Services: OData Base URL:

Enable SSL: OData Max Connections: 0

Enable V3 Endpoint: Port: 7548

NAS Services

Management Services 7545

Azure Key Vault Encryption Provider

Azure Active Directory (Azure AD)

Task Scheduler

Reports

New - Web Services

HOME ACTIONS

CRONUS International Ltd. - Demo

New View List Edit List Delete Reload OneNote Notes Links Refresh Clear Filter Find

Web Services

Object Type	Object ID	Object Name	Service Name	All Tenants	Published	OData V4 URL
Query	56	Power BI Purchase List	Power BI Purchase List	<input type="checkbox"/>	<input checked="" type="checkbox"/>	http://mvpdockers:7548/BC130/ODataV4/Company('CRONUS%20International%20Ltd.')
Query	60	Power BI Sales Hdr. Cust.	Power BI Sales Hdr. Cust.	<input type="checkbox"/>	<input checked="" type="checkbox"/>	http://mvpdockers:7548/BC130/ODataV4/Company('CRONUS%20International%20Ltd.')
Query	55	Power BI Sales List	Power BI Sales List	<input type="checkbox"/>	<input checked="" type="checkbox"/>	http://mvpdockers:7548/BC130/ODataV4/Company('CRONUS%20International%20Ltd.')
Query	59	Power BI Top Cust. Overview	Power BI Top Cust. Overview	<input type="checkbox"/>	<input checked="" type="checkbox"/>	http://mvpdockers:7548/BC130/ODataV4/Company('CRONUS%20International%20Ltd.')
Query	65	Vendor Item Ledger Entries	Power BI Vend. Item Ledge. Ent.	<input type="checkbox"/>	<input checked="" type="checkbox"/>	http://mvpdockers:7548/BC130/ODataV4/Company('CRONUS%20International%20Ltd.')
Query	63	Power BI Vendor Ledger Entries	Power BI Vendor Ledger Entries	<input type="checkbox"/>	<input checked="" type="checkbox"/>	http://mvpdockers:7548/BC130/ODataV4/Company('CRONUS%20International%20Ltd.')
Query	51	Power BI Vendor List	Power BI Vendor List	<input type="checkbox"/>	<input checked="" type="checkbox"/>	http://mvpdockers:7548/BC130/ODataV4/Company('CRONUS%20International%20Ltd.')
Query	266	Value Entries	ValueEntries	<input type="checkbox"/>	<input checked="" type="checkbox"/>	http://mvpdockers:7548/BC130/ODataV4/Company('CRONUS%20International%20Ltd.')
Query	50000	My First Query	MyQueryWS	<input checked="" type="checkbox"/>	<input checked="" type="checkbox"/>	http://mvpdockers:7548/BC130/ODataV4/Company('CRONUS%20International%20Ltd.')
Query	263	Vendor Ledger Entries	VendorLedgerEntries	<input type="checkbox"/>	<input checked="" type="checkbox"/>	http://mvpdockers:7548/BC130/ODataV4/Company('CRONUS%20International%20Ltd.')

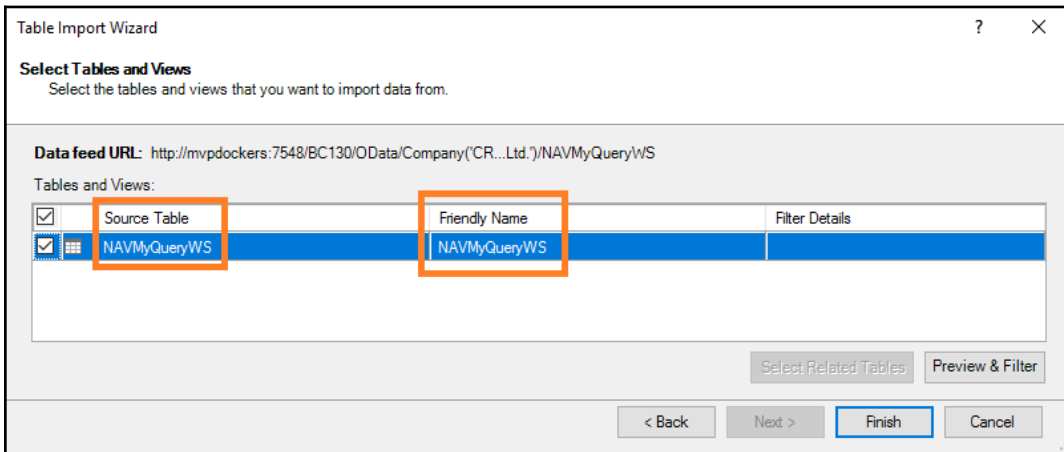
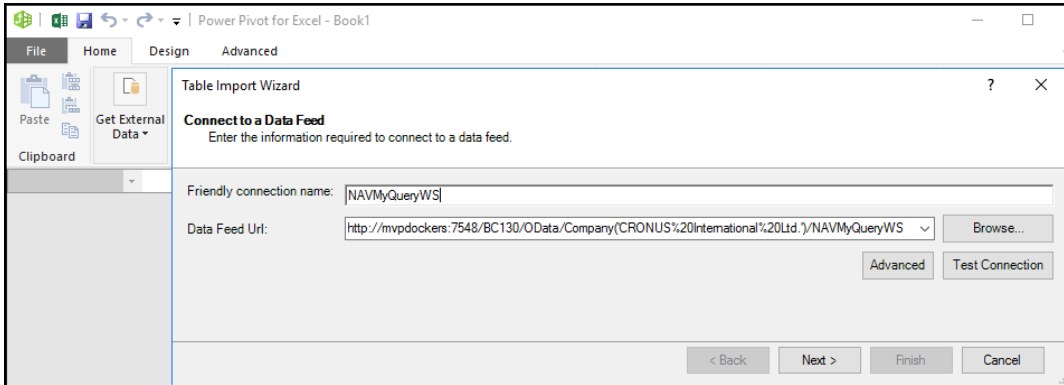

Power Pivot for Excel - Book1

File Home Design Advanced

Clipboard Get External Data Formatting Sort and Filter Find Calculations Data View View

Item_No	Day_Posting_Date	Sum_Quantity	Source_No	Description	Name	Customer_Posting_Group	Add Column
1	1896-S	8	1 20000	ATHENS Desk	Selangorian Ltd.	DOMESTIC	
2	1896-S	11	1 49633663	ATHENS Desk	Autohaus Mielberg KG	EU	
3	1896-S	14	-1 20000	ATHENS Desk	Selangorian Ltd.	DOMESTIC	
4	1896-S	17	-1 49633663	ATHENS Desk	Autohaus Mielberg KG	EU	
5	1896-S	19	6 49633663	ATHENS Desk	Autohaus Mielberg KG	EU	
6	1896-S	20	1 31987987	ATHENS Desk	Candoxy Nederland ...	EU	
7	1900-S	10	6 43687129	PARIS Guest C...	Designstudio Gmun...	EU	
8	1906-S	11	1 49633663	ATHENS Mobi...	Autohaus Mielberg KG	EU	
9	1906-S	19	6 49633663	ATHENS Mobi...	Autohaus Mielberg KG	EU	
10	1908-S	20	1 31987987	LONDON Swi...	Candoxy Nederland ...	EU	
11	1920-S	9	2 30000	ANTWERP Co...	John Haddock Insura...	DOMESTIC	
12	1920-S	10	2 43687129	ANTWERP Co...	Designstudio Gmun...	EU	
13	1920-S	14	1 30000	ANTWERP Co...	John Haddock Insura...	DOMESTIC	

Record: 1 of 77

Book1 - Excel

File Home Insert Page Layout Formulas Data Review View Help Dynamics NAV Power Pivot Analyze Design

Manage Measures KPIs Add to Data Model Detect Settings

Data Model Calculations Relationships

B3 Sum of Sum_Quantity

	Sum of Sum_Quantity	Column Labels	2	3	4	6	11	12	13	14	15	16	17	18	19	20	21	23	Grand Total
1896-S	20000																		
1896-S	31987987																		
1896-S	49633663																		
1906-S	49633663																		
1908-S	31987987																		
1920-S	10000																		
1928-S	30000																		
1928-S	01445544																		
1928-W	20000																		
1928-W	31987987																		
1952-W	31987987																		
1952-W	46897889																		
1952-W	31987987																		

PivotTable Fields

Active All

Choose fields to add to report:

Search

- NAVMyQueryWS
- Item_No
- Day_Posting_Date
- Sum_Quantity
- Source_No

Drag fields between areas below:

Filters

Columns

Day_Posting_Date

Rows

Item_No

Source_No

Sum of Sum_Quantity

Defer Layout Update

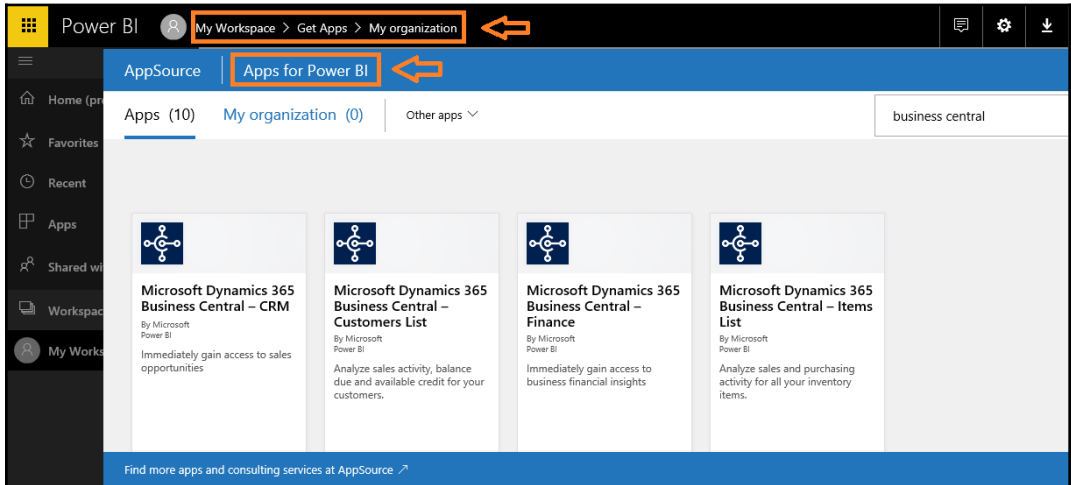
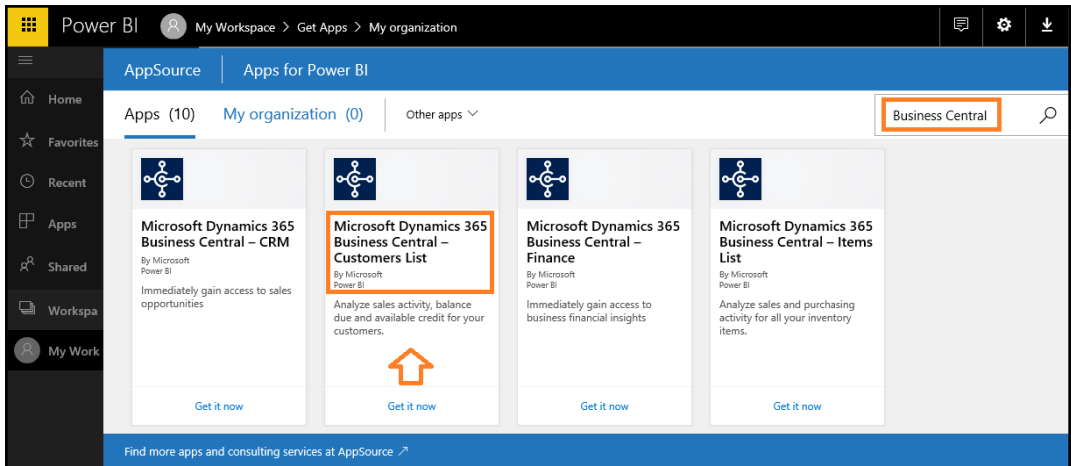

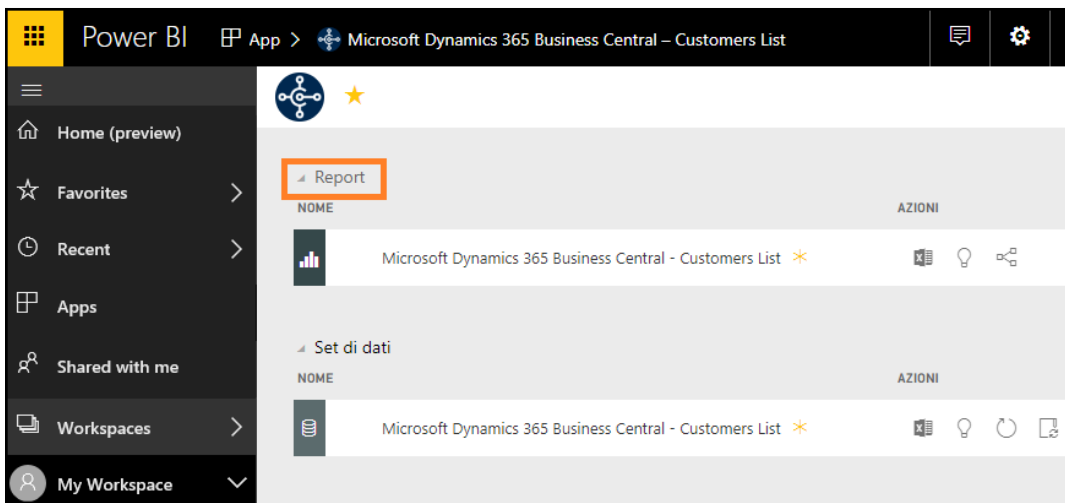
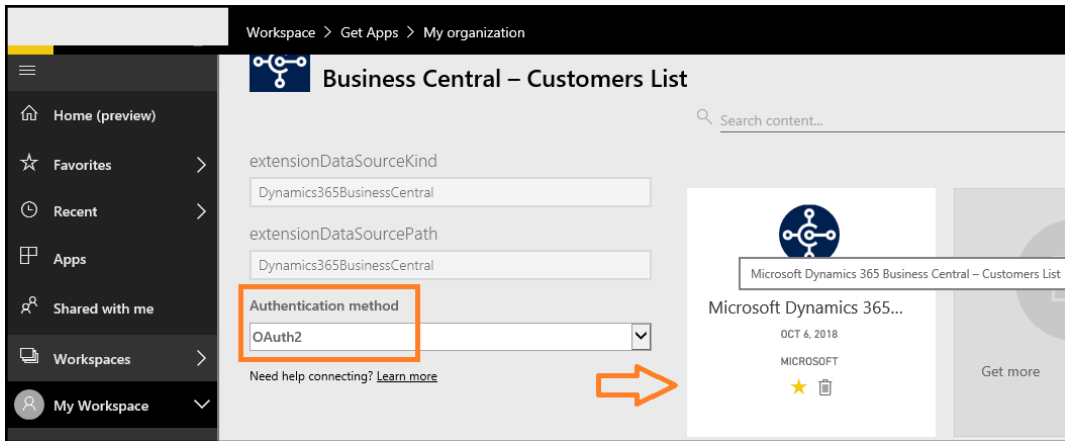

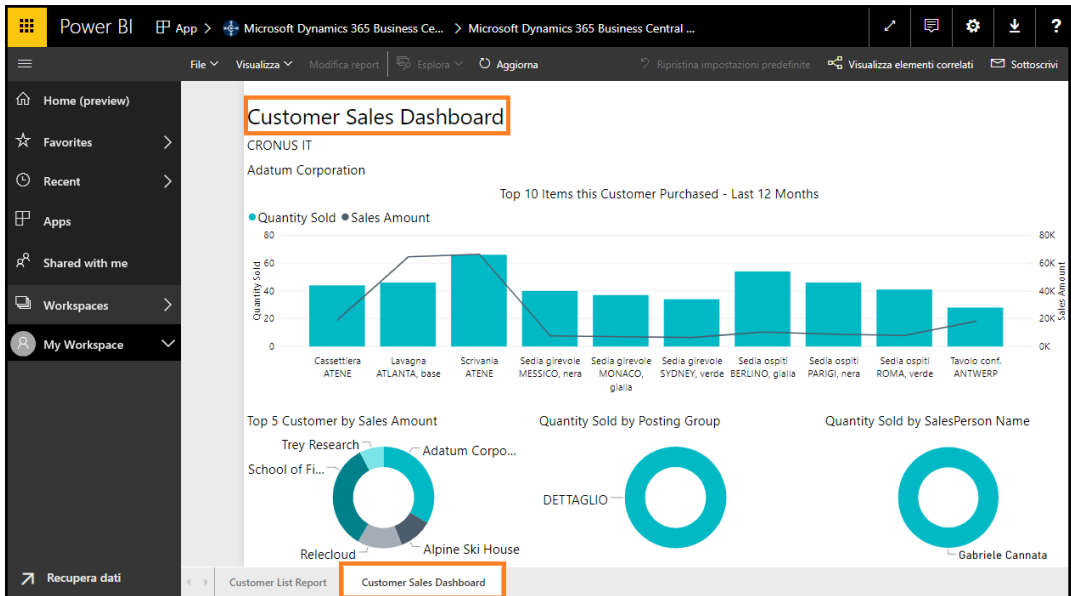

Power BI My Workspace > Get Apps > My organization

AppSource Apps for Power BI

Apps (6) My organization (0) Other apps NAV

Microsoft Dynamics NAV 2018 - Finance

By Microsoft Power BI

Gain immediate insights into profits and cash flow of your business.

Get it now

Microsoft Dynamics NAV 2018 - Sales

By Microsoft Power BI

Quickly identify your most profitable items and high-volume customers.

Get it now

Find more apps and consulting services at AppSource

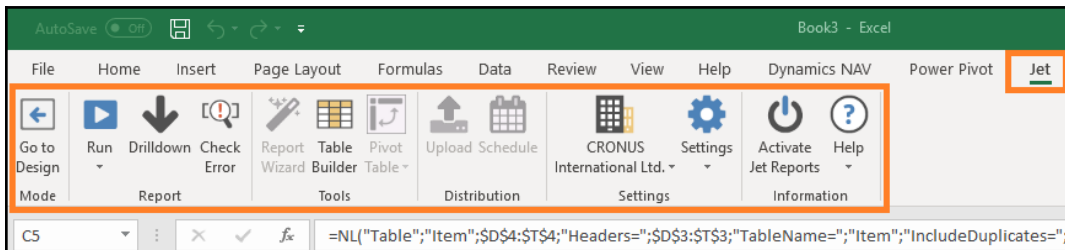
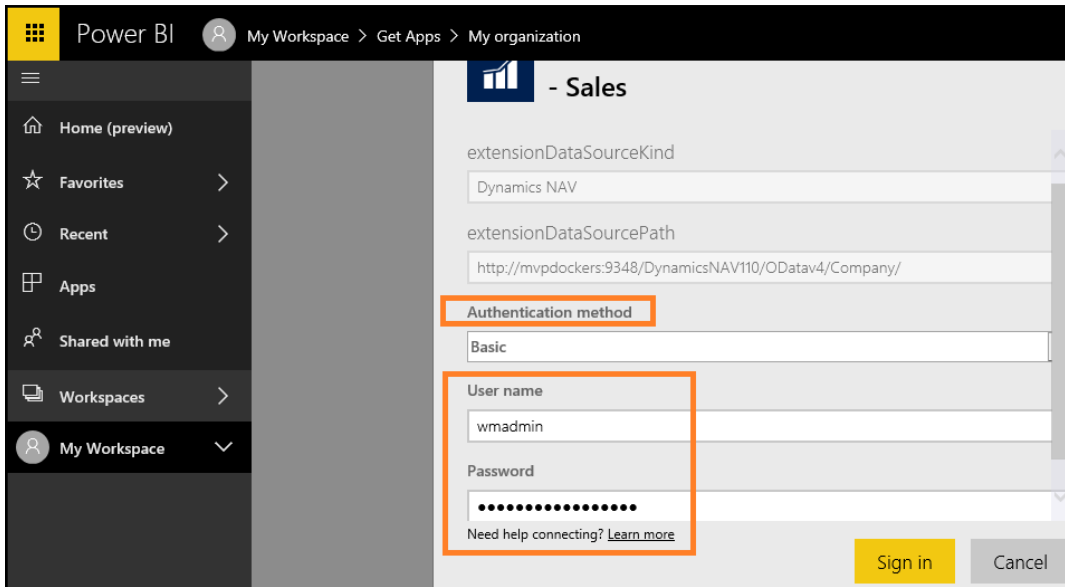

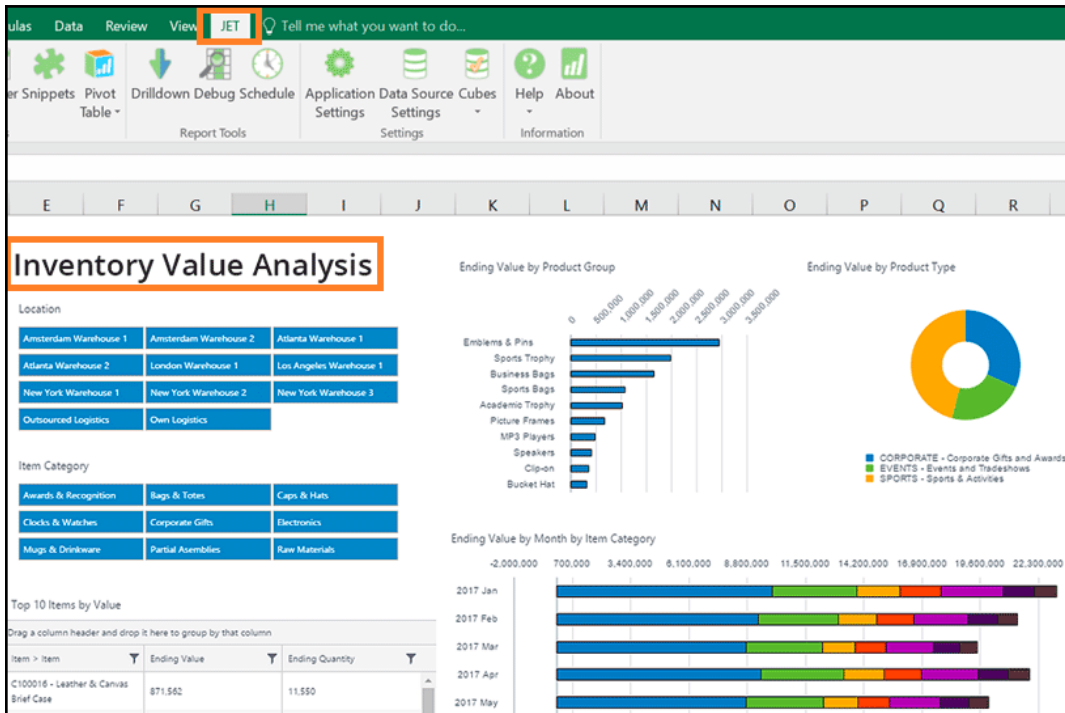

Microsoft Flow Templates page for Business Central.

Search: Business Central | Sorted by popularity

Categories: All flows, Featured, Approval, Button, Data collection, Email, Events and calendar, Mobile, Notifications, Productivity, Social media, Sync

Request approval for Dynamics 365 Business Central customer

By Microsoft
Used 149 times

Low stock warning

By Microsoft Flow Community
Used 148 times

Request approval for Dynamics 365 Business Central item

By Microsoft
Used 31 times

Request approval for Dynamics 365 Business Central vendor

By Microsoft
Used 24 times

Request approval for Dynamics 365 Business Central sales order

Request approval for Dynamics 365 Business Central general journal lines

Request approval for Dynamics 365 Business Central purchase invoice

Request approval for Dynamics 365 Business Central general journal batches

Microsoft | **Flow** Templates Connectors Learn Search templates ...

Low stock warning

Microsoft Dynamics 365 Business Central

Office 365 Outlook and Microsoft Dynamics 365 Business Central

Flow My flows Approvals Templates Connectors Learn

← Low stock warning

This flow will connect to:

-  Microsoft Dynamics 365 Business Central ✓ robert
-  Office 365 Outlook [View permissions](#)

Flow My flows Approvals Templates Connectors Learn

← Low stock warning

When a record is modified (Preview)

* Company name Name of the Microsoft Dynamics 365 Business Central company

Using the default values for the parameters. [Edit](#)

Condition

Inventory x is greater than or equal to 10

[Edit in advanced mode](#) [Collapse condition](#)

If yes

If no

Do until

Inventory x is less than 10

[Add an action](#)

Chapter 13: Microsoft Dynamics 365 Business Central

CRONUS IT | Finance | Cash Management | Sales | Purchasing | Approvals | Self-Service | Setup & Extensions | Intelligent Cloud Insight

Customers Vendors Items Bank Accounts Chart of Accounts

+ Sales Quote + Sales Invoice + Purchase Invoice > Payments > Setup
 + Sales Order + Purchase Order > New > Reports Excel Reports

Activities

Activities

SALES THIS MONTH: €711 > See more

OVERDUE SALES INVOICE AMOUNT: €79,119 > See more

OVERDUE PURCH. INVOICE AMOUNT: €54,912 > See more

SALES INVOICES PREDICT... OVERDUE: 0 > See more

ONGOING SALES

SALES QUOTES: 2	SALES ORDERS: 7	SALES INVOICES: 7
-----------------	-----------------	-------------------

ONGOING PURCHASES

PURCHASE ORDERS: 4	ONGOING PUR... INVOICES: 3	PURCH. INVOL... NEXT WEEK: 0
--------------------	----------------------------	------------------------------

PAYMENTS

UNPROCESSED PAYMENTS: 1	AVERAGE COL. DAYS: 0.0	OUTSTANDING ... INVOICES: 13
-------------------------	------------------------	------------------------------

Dynamics 365 Business Central Essentials

From
\$70
Per user/month

[FIND A PARTNER >](#)

Dynamics 365 Business Central Premium

From
\$100
Per user/month

[FIND A PARTNER >](#)

	Team Members	<ul style="list-style-type: none">• Read and Approve• Run all reports• Employee Self Serve	\$8
	Essential	<ul style="list-style-type: none">• Invoicing• Purchasing• Opportunity Management• Budgets• Finance• Fixed Assets• Purchasing Order Management• Resource Management• Workflow• Contact Management• Simple Inventory• Advanced Sales (SO)• Advanced Inventory• Distribution• Warehouse management• Project management	\$70
	Premium	<ul style="list-style-type: none">• Service Management• Manufacturing	\$100

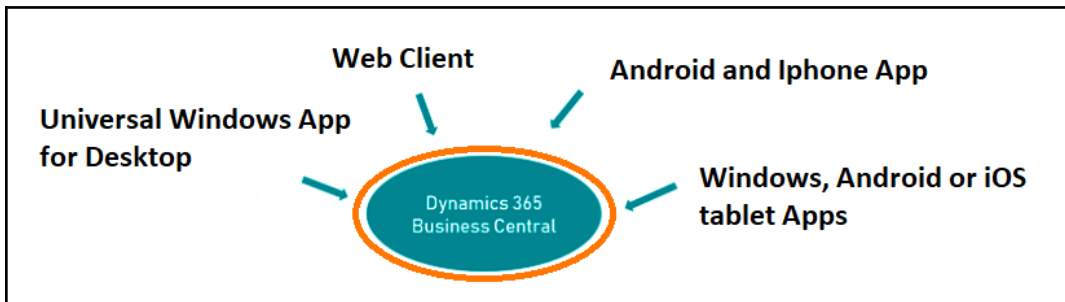
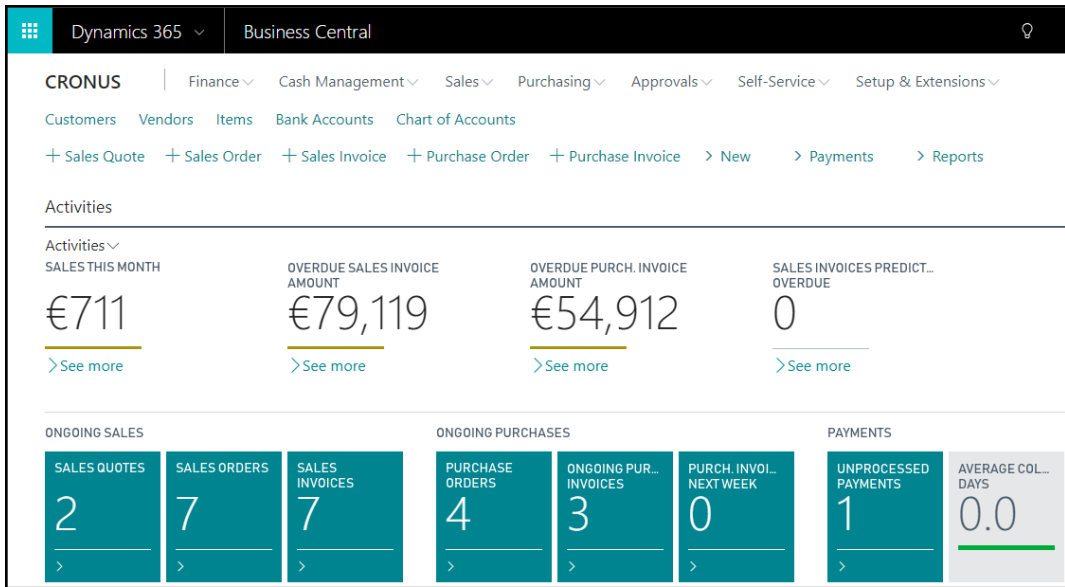

One brand, one product, two options

Dynamics 365 Business Central

Cloud

On-premises
Hosted

Microsoft Dynamics NAV

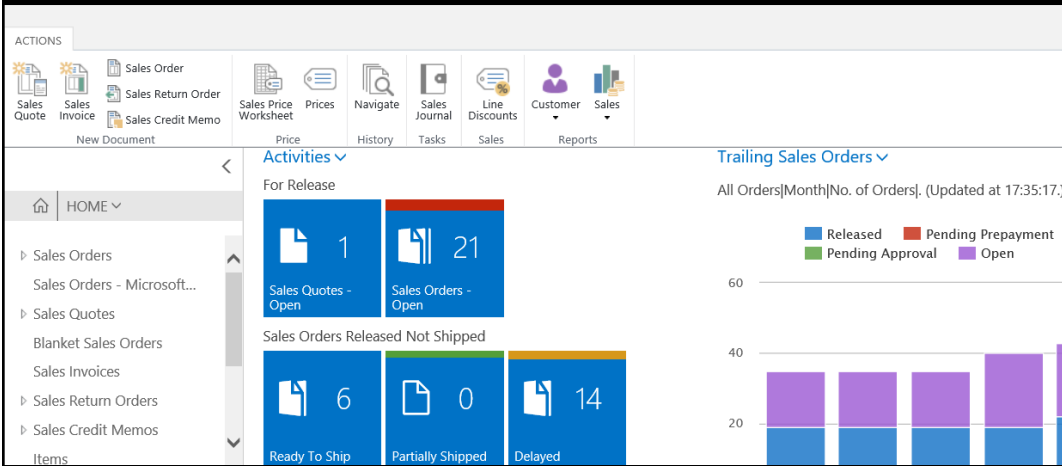

Dynamics 365 Business Central

CRONUS | Finance | Cash Management | Sales | Purchasing | Approvals | Self-Service | Setup & Extensions | Intelligent Cloud

Customers Vendors Items Bank Accounts Chart of Accounts

Activities

Activities

SALES THIS MONTH €711 > See more	OVERDUE SALES INVOICE AMOUNT €79,119 > See more	OVERDUE PURCH. INVOICE AMOUNT €54,912 > See more	SALES INVOICES PREDICT... OVERDUE 0 > See more
---	--	---	---

ONGOING SALES			ONGOING PURCHASES			PAYMENTS		
SALES QUOTES 2	SALES ORDERS 7	SALES INVOICES 7	PURCHASE ORDERS 4	ONGOING PUR... INVOICES 3	PURCH. INVOI... NEXT WEEK 0	UNPROCESSED PAYMENTS 1	AVERAGE COL... DAYS 0.0	OUTSTANDING... INVOICES 13

→ ↻ 🏠 <https://trials.dynamics.com>

 DYNAMICS 365 FOR Finance and Operations	 DYNAMICS 365 Business Central 	 DYNAMICS 365 FOR Talent
--	---	--

E-mail

Telephone number

Search & Filter		Copy & Paste data	
F3	Toggle Search	F8	Copy cell above
Shift + F3	Filter rows	Ctrl + C	Copy rows
Ctrl + Shift + F3	Filter totals	Ctrl + V	Paste totals
Alt + F3	Filter to current value	Alt + Q	Tell Me
Shift + Alt + F3	Filter to current column	Your new favourite!	
Ctrl + Enter	Jump to row		
Shift + Alt + Ctrl + F3	Reset filter	Alt + Q	Tell Me

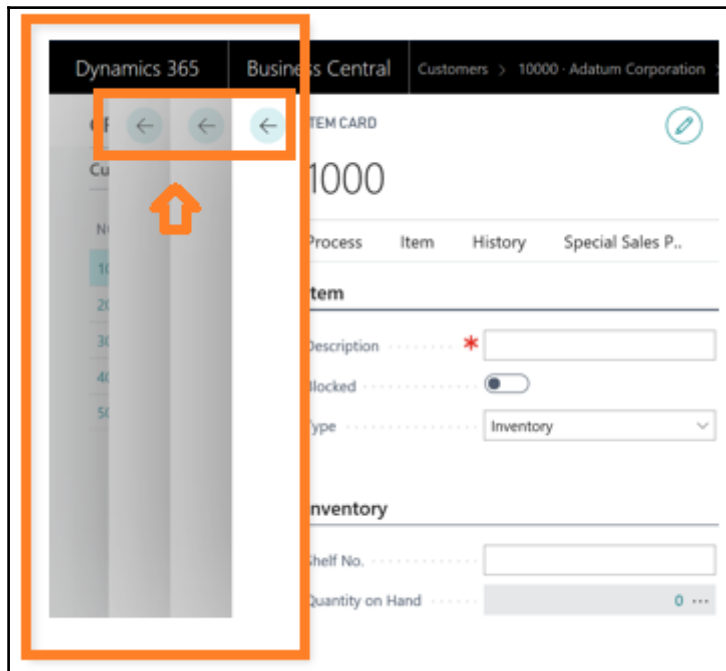

Shipping

Location Code

SHIPMENT METHOD

Combine Shipments

Code

Reserve

Optional

Base Calendar Code

Shipping Advice

Partial

Customized Calendar

No

NO.

DESCRIPTION

1000

Bicycle

Due Date

4/16/2018

TELL ME WHAT YOU WANT TO DO

remind

On current page (Customer List)

- Reminder**
Create a new reminder for the customer.
- Issued Reminders**
View the reminders that you have sent to the customer.

Go to Pages and Tasks

Show all (7)

- > Reminders Lists
- > Reminder Terms Administration
- > Reminder Terms Lists

Go to Reports and Analysis

- Reminder/Fin. Charge Entries Archive

Documentation

Show all (7)

- How to Create Delivery Reminders Manually - Business Central**
Remind customers of late delivery.
- Remind or Fine Customers of Overdue Payments - Business Central**
Describes how to send a reminder to a customer about a payment that is due and add ch...
- How to Set Up Delivery Reminders - Business Central**
In Business Central, you can use purchase delivery reminders to remind vendors about ov...

Views ✕

All

Filter list by:
No.: **10000..19999**

Edit

Filter totals by:
Date Filter
 ✕

Filter...

[Reset filters](#)

NO. ▼	NAME	NET CHANGE
10000	BALANCE SHEET	-
10001	ASSETS	-
10100	Checking account	1,638.40
10200	Saving account	-
10300	Petty Cash	96,549.23
10400	Accounts Receivable	72,893.84
10500	Prepaid Rent	-
10600	Prepaid Insurance	-
10700	Inventory	73,141.26
10800	Equipment	5,498.00
10900	Accumulated Depreciation	3,499.00
10910	WIP Job Sales	-

Process Item History Special Sales P...ces & Discounts Request Approval **Actions** Navigate Report ... 🔍 🏠

Item ▼ [Workflow](#) ▼ [Forecast](#) ▼ Item Journal Item Tracing 🔍

Special Sales P...ces & Discounts ▼ Create Approval Workflow [Allocation Worksheet](#) Item Reclassification Journal

Blocked ⋮ Manage Approval Workflow

Type ⋮ ▼ Item Category Code ⋮ ▼

Lines		Manage	More options		INC...	PREPMT.	
<input checked="" type="checkbox"/>	TYPE	NO.	SERVICE TARIFF NO.	TR...	REP.	CM REFERS TO PERIOD	DESCRIPTION
<input checked="" type="checkbox"/>	Item	1920-S			<input type="checkbox"/>		ANTWERP Conference
<input checked="" type="checkbox"/>	Item	1936-S			<input type="checkbox"/>		ANTWERP Conference

 Excel

A	B	C	D	E	F	G	H	I	J	K	L
1											
			Include in	.CM	Refers					Unit of	
	Type	No.	Service	VAT	Transac.	to	Description	Location	Quantity	Reserved	Measure
			Tariff No.	Rep.	Period			Code		Quantity	Code
3	Item	1920-S		No			ANTWERP Conference Table		8		PZ
4	Item	1936-S		No			ANTWERP Conference Table Yellow		2		PZ
5											Unit Price
											Excl. VAT
											651.10.00
											193.70

Power BI My Workspace > Get Apps > My organization

AppSource | Apps for Power BI

Apps (10) | My organization (0) | business central

Microsoft Dynamics 365 Business Central – Jobs

By Microsoft Power BI

Immediately gain access to Jobs data

Microsoft Dynamics 365 Business Central – Jobs List

By Microsoft Power BI

Analyze monthly costs and view the most up-to-date status of your jobs.

Self-Service ▾ Setup & Extensions ▾ Intelligent Cloud Insights ▾

Edit In Excel | Actions ▾ Navigate ▾ Report ▾ ...

BALANCE (\$)	BALAN
0.00	
3,036.60	
53,833.52	5
4,316.92	
8,836.80	
0.00	
0.00	
0.00	

Power BI Reports ▾

- Select Report
- Expand Report
- Previous Report 12 Months
- Next Report s Amount
- Refresh Page
- Manage Report**

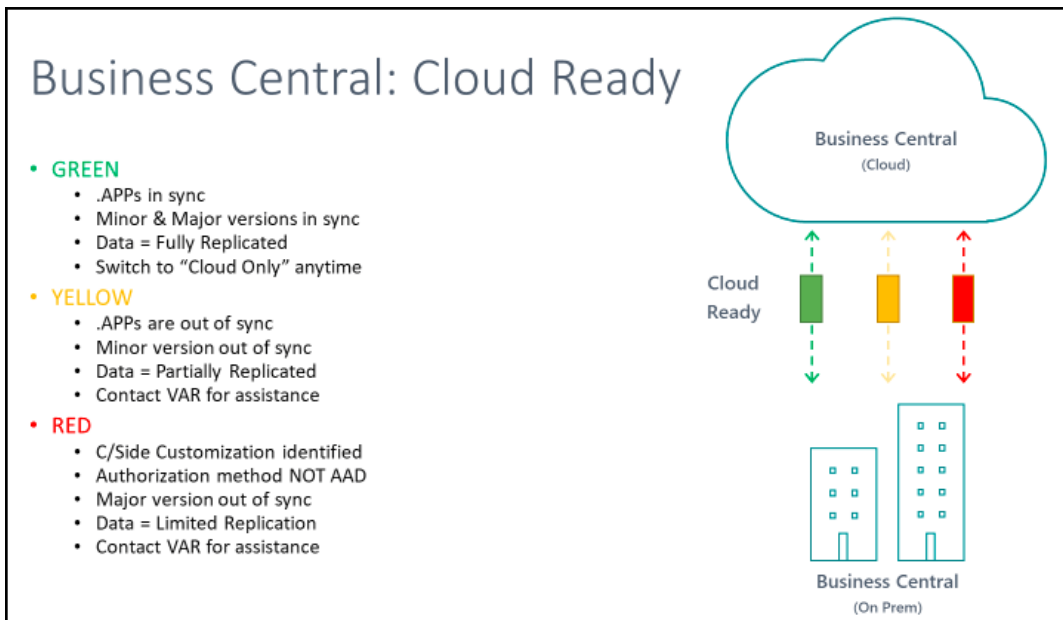
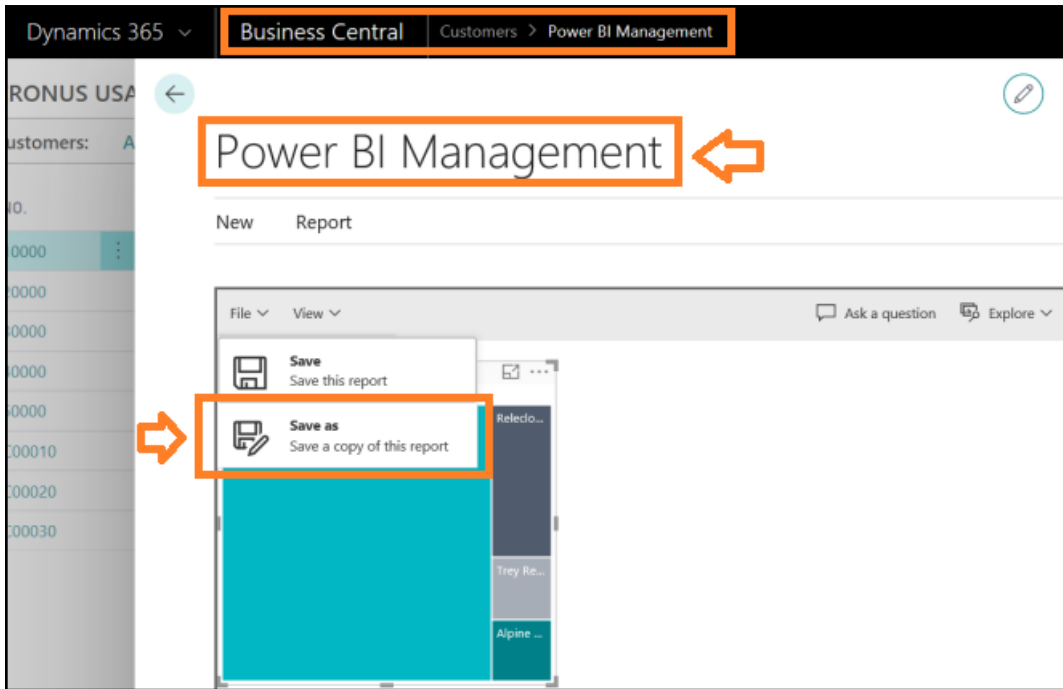

Partner Center

CSP

- Overview
- Customers
- Sell
- Support
- Billing
- Azure spending
- Analyze

REFERRALS

Cronus.it

- Order history
- Subscriptions
- Software
- Azure reservations
- Devices
- Analytics
- Customer insights
- Users and licenses
- Service management**
- Account

Service management

Administer services

- Azure Active Directory
- Dynamics 365
- Dynamics 365 Business Central**
- Exchange
- Office 365
- Microsoft Azure Management Portal
- Azure IoT Central
- Visual Studio Marketplace
- Manage Visual Studio subscriptions

Dynamics 365

Business Central Admin Center

Upgrade settings | Delete Sandbox | Create Sandbox

Environments

Name	State	Country/Region	Upgrade window	Version
Production	Active	IT	00:30:00 - 06:30:00	V113
Sandbox	Active	IT	00:00:00 - 06:00:00	V113

Dynamics 365 Business Central Admin Center

Environments
Notification recipients
Telemetry

Telemetry

29/11/2018 16.08 -15 All Production - BusinessCentral

Timestamp ↑	Level	Opcode Name	Object Type	Object Id	Object Extensio	Object Extensio	Function Name
29/11/2018 15.5...	4	Start	Page	6.306			Deploy...
29/11/2018 15.5...	4	Stop	Page	6.306			Deploy...
29/11/2018 15.5...	4	Start	Table	36			Locatio...
29/11/2018 15.5...	4	Stop	Table	36			Locatio...

Dynamics 365 Business Central Event Recorder

EVENT RECORDER

Event Recorder

Record Events

CALL ORDER	EVENT TYPE	HIT COUNT	OBJECT TYPE	OBJECTNAME	EVENT NAME	ELEMENT
104	Custom Eve...	1	Codeunit	ClientTypeMana...	OnAfterGetCurrentClientType	
105	Custom Eve...	1	Codeunit	Office Host Man...	OnIsAvailable	
106	Trigger Event	1	Page	Sales Hist. Sell-t...	OnOpenPageEvent	
107	Custom Eve...	10	Codeunit	UI Helper Triggers	GetCueStyle	
108	Trigger Event	1	Page	Customer Statist...	OnOpenPageEvent	
109	Trigger Event	32	Page	Customer List	OnAfterGetRecordEvent	
110	Trigger Event	1	Page	Customer List	OnAfterGetCurrRecordEvent	
111	Custom Eve...	1	Codeunit	Data Migration ...	SkipShowingCustomerContact...	
112	Custom Eve...	1	Table	My Notifications	OnAfterIsNotificationEnabled	
113	Custom Eve...	1	Codeunit	Identity Manage...	OnBeforeGetApplicationIdentif...	

Microsoft Cloud Business Central

AppSource App Consulting Services Blog

App Web

Add-Ins

Dynamics 365 >

- Business Central
- Customer Service
- Field Service
- Finance & Operations
- Project Service Auto...
- Sales

Office 365

Power BI apps

Power BI visuals

Dynamics NAV

Dynamics 365 Business Central

Connect your financials, sales, service, and operations with an all-in-one business management solution. Easily tailor and extend the application to meet your business or industry-specific needs.

[Ottieni Dynamics 365 Business Central >](#)

Business Central Dynamics 365 Add-Ins

app (152)

Categorie

- Analisi
- Intelligenza artificiale
- Collaborazione
- Assistenza clienti
- Finanza
- Risorse umane
- IT e amministrazione

 <p>Microsoft Dynamics 365 Business Central (trial) <small>DI Microsoft Dynamics 365</small> A business management solution for accounting, invoicing, purchasing, inventory and</p>	 <p>Shopify Connector <small>DI Scastra Dynamics 365</small> The app that connects Microsoft Dynamics 365 Business Central with Shopify</p>	 <p>Canadian Payroll <small>DI Insight Works Dynamics 365</small> Canadian Payroll is a complete payroll solution that is easy to set-up and use.</p>	 <p>Sana Commerce (NA) <small>DI Sana Commerce Dynamics 365</small> Integrated e-commerce for Dynamics 365 Business Central. This trial is available in North</p>	 <p>ChargeLogic Payments <small>DI ChargeLogic LLC Dynamics 365</small> PCI-validated credit card processing software for all your sales channels.</p>
--	---	---	---	--

Partner Center

Microsoft Collaborate

Programs
(4)

Engagements
(4)

Packages
(11)

Feedback

[Add New](#)

Top Hot New Status: Any ▾ From: Any ▾

^ **About this Page - Zoom**

79 Suggested by [Inês Chorão](#) – **Planned** – 💬 3
 ▾ Category: Other

It would be great if Business Central had the About This Page (Zoom) functionality so that we could be able to see page details.

^ **Can we have a System Indicator in Business Central?**

69 Suggested by [David Roys](#) – **New** – 💬 5
 ▾ Category: Other

We have a client that has over 80 companies and one group regularly needs to switch between seven companies. It is essential for them to be able to quickly tell which company they are in. The BC Web Client shows the company name on Role Center and List Pages but does not show it on ... more

^ **"Saved Views" feature like in Dynamics NAV**

67 Suggested by [Roberto Stefanetti](#) – **Planned** – 💬 0
 ▾ Category: Other

It would be useful to be able to use the "Saved Views" function like the one existing in Dynamics NAV.

 Search or jump to... Pull requests Issues Marketplace Explore

📄 Microsoft / AL 👁 Watch ▾ 126

<> Code 🔔 Issues 329 🔗 Pull requests 0 📁 Projects 0 📖 Wiki 📊 Insights

Filters ▾ Labels Milestones

🔔 329 Open ✓ 3,690 Closed Author ▾ Labels ▾ Projects ▾

🔔 **Incorrect Tooltip when hovering column or field heading** cross-team-investigate
 #4179 opened 2 days ago by ShadowXVII

🔔 **Error Creating Package on Filename() statement for an XMLport** investigate
 #4178 opened 2 days ago by idealsceneprod

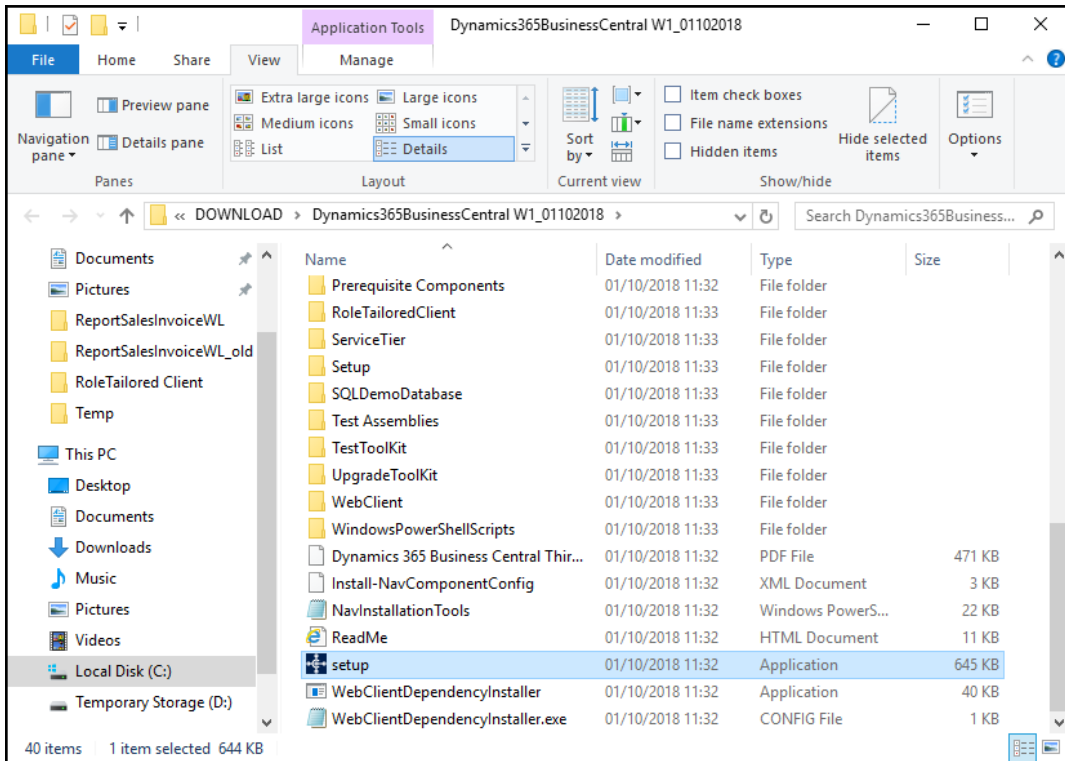

Microsoft Dynamics 365 Business Central Setup

Get a free online trial

Sign up and try the Business Central cloud experience for yourself. Requires work or school email address

Get the Business Central app from Microsoft Store

Get the app that allows you to connect to your data from anywhere

Advanced installation options

Get Business Central installed on this computer or on one of your local servers.

< Back

Choose an installation option

Client

Customize ...

Server

Customize ...

Developer

Customize ...

Custom

Load Configuration ...

Sets up an end-to-end environment for developing and testing an application. It installs most components of the Client and Server options, plus the AL Development Environment, page testability, SQL Server components with the demonstration database, and more. To see the complete list of components or to change selected components, choose Customize.

< Back

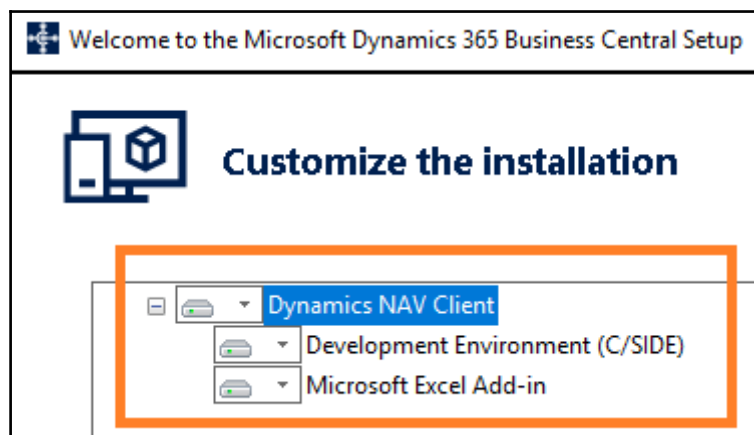
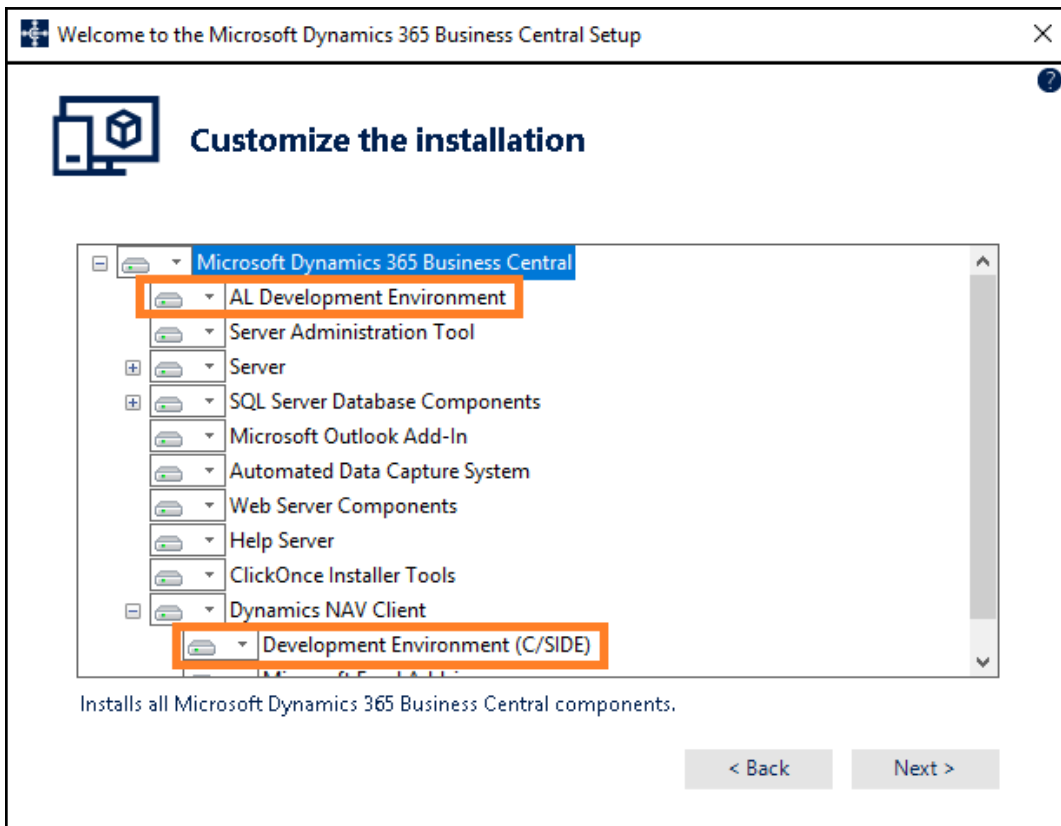

Specify parameters

Install Location	
Destination Folder (x86)	* C:\Program Files (x86)\Microsoft Dynamics 365 B ...
Destination Folder	* C:\Program Files\Microsoft Dynamics 365 Busine ...
Server	
Server Computer Name	* MVPDOCKERS
Instance Name	* BC130
Service Account	* NT AUTHORITY\NETWORK SERVICE ...
Service Account Password	
Service Certificate Thumbprint	

Specifies the name to the Dynamics 365 Business Central Server instance to connect. If you are installing the Business Central Server, this assigns a name to the new server instance.

Save

< Back

Apply

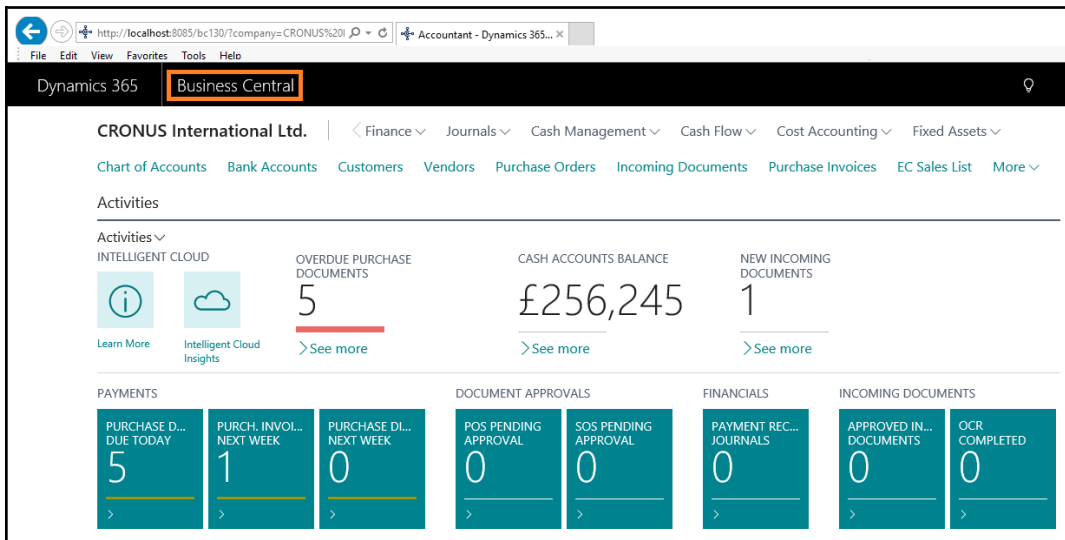
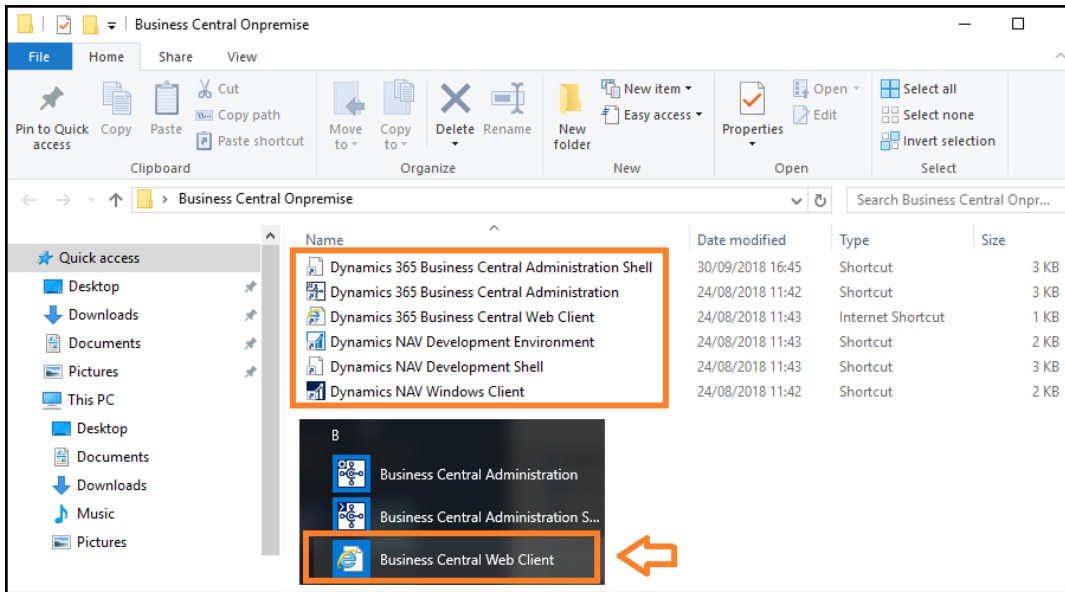

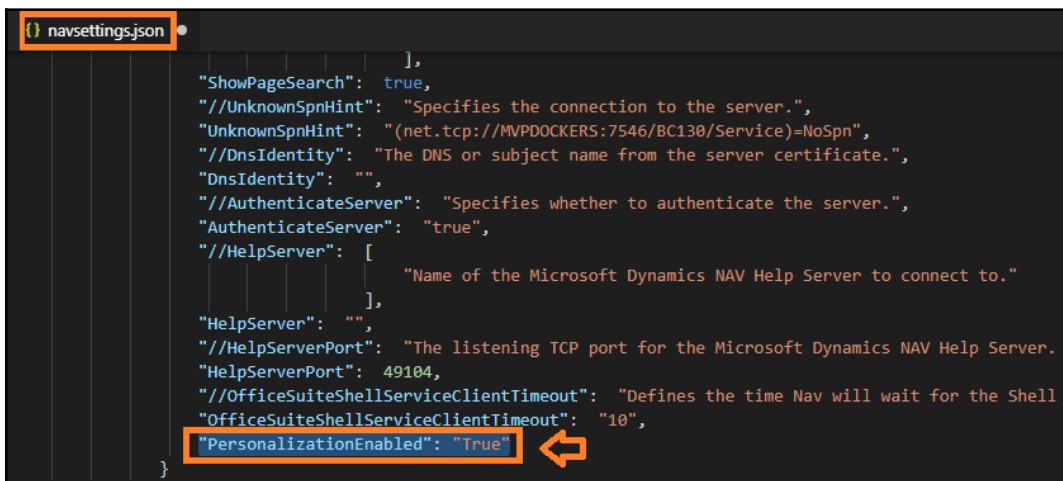
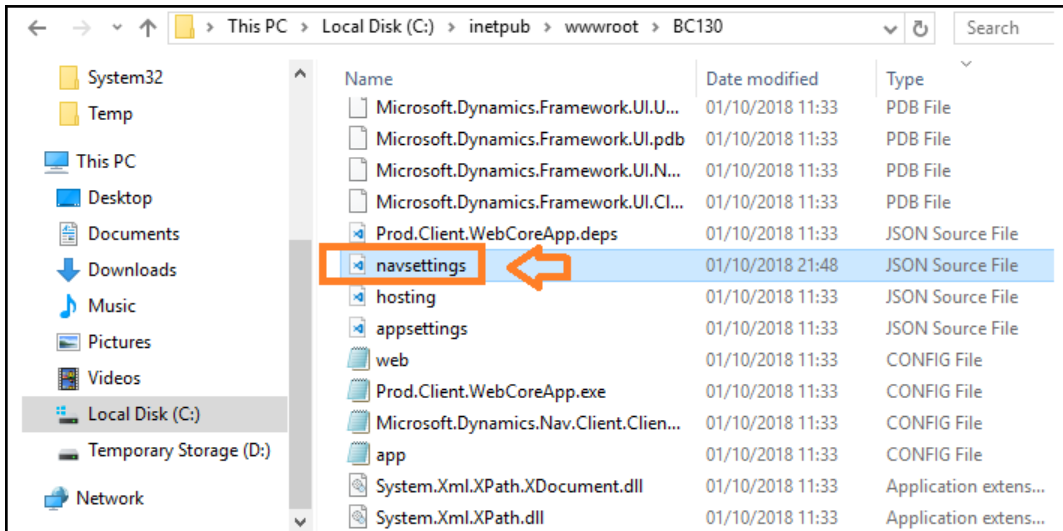

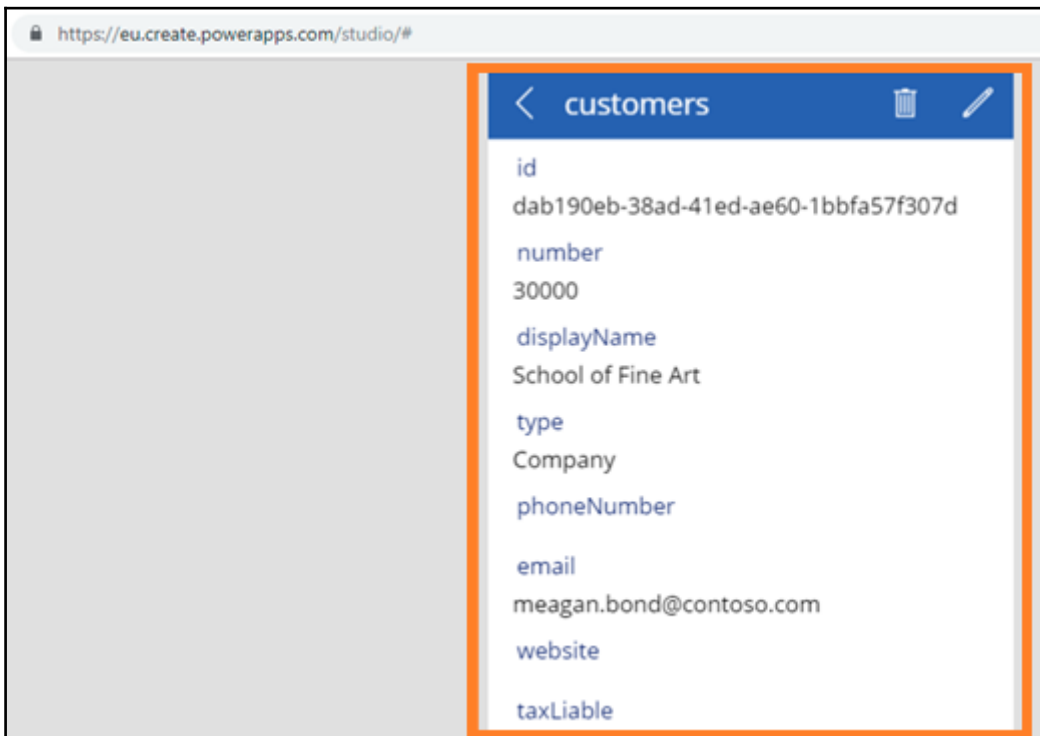
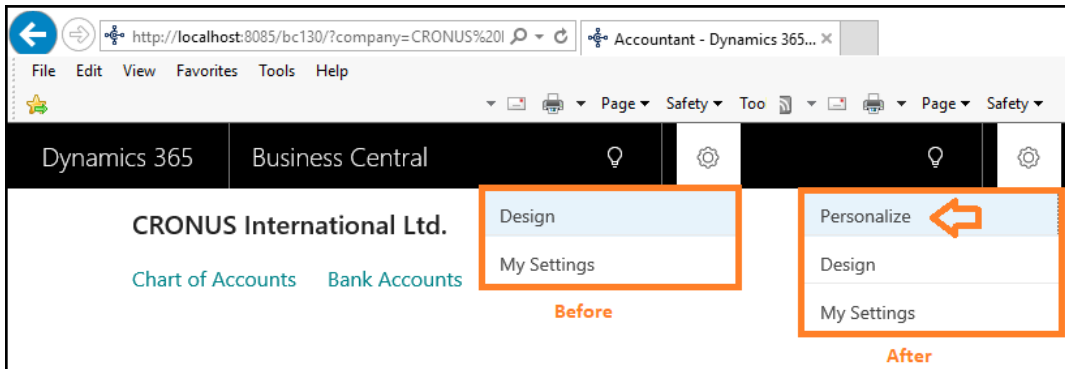

Chapter 14: Working and Developing with Docker and Sandboxes

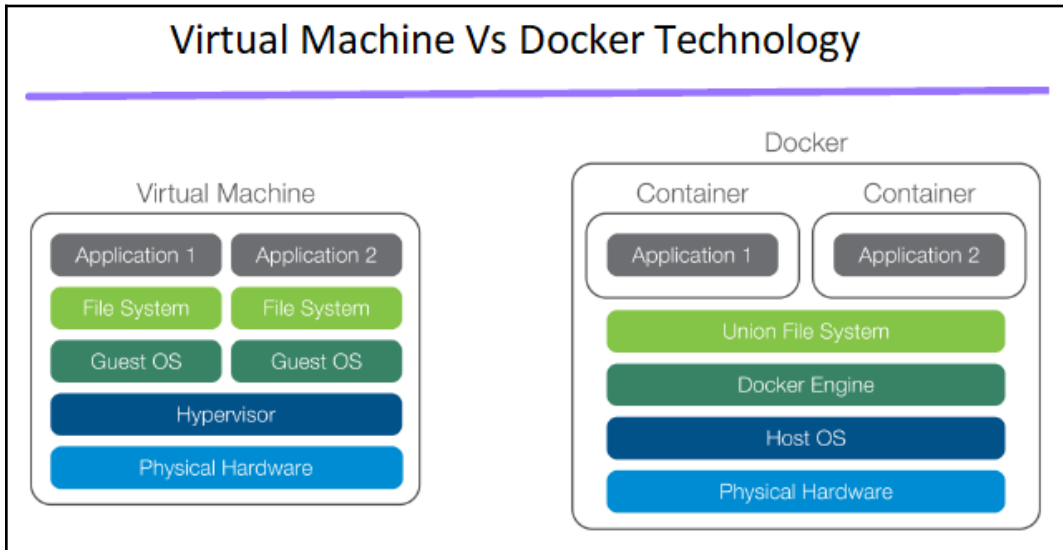

← → ↻ 🏠 🔒 https://businesscentral.dynamics.com/. /sandbox?redirectedFromSignup=false

Dynamics 365 Business Central

SEARCH FOR PAGE OR REPORT ↗ ✕

Type page or report name to start search:

2 search results: [All](#) [Lists](#)

[Search the help for 'Sand' ?](#)

	NAME	DEPARTMENT
➡	<input type="checkbox"/> Sandbox Environment	Administration/IT Administration/General
	<input type="checkbox"/> Sandbox Environment (Container)	Administration/IT Administration/General

 This feature is only available in the online production version of the product.

OK

SANDBOX ENVIRONMENT (PREVIEW)

In addition to your production environment, you can create an environment for sandbox activities, such as test, demonstration, or development.

A new sandbox environment (preview) only contains the CRONUS demonstration company. Actions that you perform in the sandbox environment (preview) do not affect data or settings in your production environment.

This Sandbox environment feature is provided as a free preview solely for testing, development and evaluation. You will not use the Sandbox in a live operating environment. Microsoft may, in its sole discretion, change the Sandbox environment or subject it to a fee for a final, commercial version, if any, or may elect not to release one.

Create

Reset

Open

← → ↻ 🏠 🔒 https://businesscentral.dynamics.com/ae49295a-5617-4e46-9ebf-a11d830fe26c/sandbox?redirectedFromSignup=false

Dynamics 365 Business Central

✕ This is a sandbox environment (preview) for test, demo, or development purposes only. Don't show this again. ↩

CRONUS IT | < Finance ▾ Cash Management ▾ Sales ▾ Purchasing ▾ Approvals ▾ Self-Service

Customers Vendors Items Bank Accounts Chart of Accounts

HEADLINE

Hi, NAV Team - SEDP NAV Team - SEDP!

● ○ ○ ○ ○

ACTIONS

+ Sales Quote + Sales Invoice + Purchase Invoice > Payments > Setup
+ Sales Order + Purchase Order > New > Reports 📄 Excel Reports

Dynamics 365 Business Central Admin Center

ⓘ Upgrade settings ✕ Delete Sandbox + Create Sandbox

Environments

Name	State
Production	Active

➔

Create Sandbox

Sandbox

Create a new sandbox environment. The sandbox environment will have the default data or a copy of the production environment data if the check-box below is selected.

Copy production environment data

Create Cancel

Dynamics 365 Business Central Admin Center

Upgrade settings Delete Sandbox Create Sandbox

Environments

Name	State	Country/Region	Upgrade window	Version
Production	Active	IT	00:30:00 - 06:30:00	V113
Sandbox	Active	IT	00:00:00 - 06:00:00	V113

https://businesscentral.dynamics.com

Dynamics 365 Business Central

TELL ME WHAT YOU WANT TO DO

Sand

Go to Pages and Tasks

- > Sandbox Environment (Preview) Lists
- > Container Sandbox Environment (Preview) Lists

CONTAINER SANDBOX ENVIRONMENT (PREVIEW)

If your development requirements go beyond what the sandbox environment offers, you can create a container-based environment with the full product and use that for development and testing. You can host the container either locally or on an Azure VM.

If you decide to use Azure VM, you will be asked to log into the Azure Portal and fill out an Azure Resource Management Template, and then press Purchase. The Virtual Machine will be running a container with the same version of the product as your production environment and will run in your own subscription incurring costs as determined by the selected VM size.

If you decide to run locally we will provide a PowerShell script that must be run on a Windows machine with PowerShell and the appropriate container hosting software installed. The PowerShell script will install and use the NavContainerHelper to run a container with the same version of the product as your production environment.

Host in Azure

Host locally

- Create a resource
- All services
- FAVORITES
- Dashboard
- All resources
- Resource groups
- App Services
- SQL databases
- SQL data warehouses
- Azure Cosmos DB
- Virtual machines
- Load balancers
- Storage accounts
- Virtual networks
- Azure Active Directory
- Monitor
- Advisor

Home > Custom deployment

Custom deployment Config #1

Deploy from a custom template

TEMPLATE

Customized template
10 resources

Edit template Edit parameters Learn more

BASICS

* Subscription

* Resource group [Create new](#)

* Location

SETTINGS

Vm Name

Timezone Id

Accept Eula

[Purchase](#)

Microsoft Azure

Search resources, services, and docs

Home > Custom deployment

Custom deployment

Deploy from a custom template

Config #2

Vm Admin Username	<input type="text" value="vmadmin"/>
Nav Admin Username	<input type="text" value="admin"/>
Azure Sql Admin Username	<input type="text" value="sqladmin"/>
Admin Password	<input type="password"/>
Nav Docker Image	<input type="text" value="microsoft/bcsandbox:us"/> ✓
Assign Premium Plan	<input type="text" value="Yes"/>
Create Test Users	<input type="text" value="Yes"/>
License File Uri	<input type="text"/>
SQL Server Type	<input type="text" value="SQLExpress"/>
App Bacpac Uri	<input type="text"/>
Tenant Bacpac Uri	<input type="text"/>

If your development requirements go beyond what the sandbox environment offers, you can create a container-based environment with the full product and use that for development and testing. You can host the container either locally or on an Azure VM.

If you decide to use Azure VM you will be asked to log into the Azure Portal and fill out an Azure Resource Management Template, and then press Purchase. The Virtual Machine will be running a container with the same version of the product as your production environment and will run in your own subscription incurring costs as determined by the selected VM size.

If you decide to run locally we will provide a PowerShell script that must be run on a

Host in Azure

Host locally

```
Administrator: Windows PowerShell ISE
File Edit View Tools Debug Add-ons Help
Untitled1.ps1 CreateBCSandbox.ps1 Powershell Script
1 install-module navcontainerhelper -force
2
3 # set accept_eula to $true to accept the eula found here: https://go.microsoft.com/fwlink/?linkid=861843
4 $accept_eula = $false
5
6 $containername = ''
7 $navdockerimage = 'microsoft/bcsandbox:it'
8 $appbacpacuri = ''
9 $tenantbacpacuri = ''
10
11 $additionalParameters = @()
12 if ($appbacpacuri -ne '' -and $tenantbacpacuri -ne '') {
13     $additionalParameters = @("--env appbacpac=""$appbacpacuri"", "--env tenantBacpac=""$tenantbacpacuri"")
14 }
15
16 $credential = get-credential -UserName $env:USERNAME -Message "Using Windows Authentication. Please enter your Windows credentials."
17 New-NavContainer -accept_eula:$accept_eula `
18                 -containername $containername `
19                 -auth Windows `
20                 -credential $credential `
21                 -includeCSide `
22                 -alwaysPull `
23                 -doNotExportObjectsToText `
24                 -uessl:$false `
25                 -updateHosts `
26                 -assignPremiumpPlan `
27                 -shortcuts Desktop `
28                 -imageName $navdockerimage `
29                 -additionalParameters $additionalParameters
30
31 Setup-NavContainerTestUsers -containerName $containername -password $credential.Password
```

```
CreateBCSandbox.ps1 X
install-module navcontainerhelper -force

# set accept_eula to $true to accept the eula
$accept_eula = $True
$containername = 'MSDYN365BCUS'
$navdockerimage = 'microsoft/bcsandbox:us'
$appbacpacuri = ''
$tenantbacpacuri = ''
```

```
Administrator: Command Prompt - docker run -e accept_eula=Y -m 4G microsoft/bcsandbox
```

```
PublicDnsName is 4ebe71d20a98
Using NavUserPassword Authentication
Starting Local SQL Server
Starting Internet Information Server
Creating Self Signed Certificate
Self Signed Certificate Thumbprint C0F364D122493EDE853430E1114F76BF6342DC04
Modifying Service Tier Config File with Instance Specific Settings
Starting NAV Service Tier
Creating DotNetCore Web Server Instance
Enabling Financials User Experience
Creating http download site
Creating Windows user admin
Setting SA Password and enabling SA
Creating admin as SQL User and add to sysadmin
Creating SUPER user
Container IP Address: 172.22.61.57
Container Hostname : 4ebe71d20a98
Container Dns Name : 4ebe71d20a98
Web Client : https://4ebe71d20a98/NAV/
NAV Admin Username : admin
NAV Admin Password : Noke8601
Dev. Server : https://4ebe71d20a98
Dev. ServerInstance : NAV
```

```
Files:
http://4ebe71d20a98:8080/al-0.16.26913.vsix
http://4ebe71d20a98:8080/certificate.cer
```

```
Initialization took 149 seconds
```

```
Ready for connections!
```

Partner CSP

Dashboard

Cloud Solution Provider

Partner Center

Cronus

- Order history
- Subscriptions
- Software
- Azure reservations
- Devices
- Analytics
- Customer insights
- Users and licenses
- Service management**
- Account

Service management

Administer services

- Azure Active Directory
- Dynamics 365
- Dynamics 365 Business Central**
- Exchange
- Office 365
- Microsoft Azure Management Portal
- Azure IoT Central
- Visual Studio Marketplace
- Manage Visual Studio subscriptions

Service health

Service	Severity
Office 365 Portal	normal
Dynamics CRM Online	normal
Exchange Online	normal
Identity Service	normal
Microsoft Dynamics Marketing	normal
Mobile Device Management	normal
Office Subscription	normal
Microsoft Intune	normal

Dynamics 365 Business Central Admin Center

Upgrade settings Delete Sandbox **Create Sandbox**

Environments

Name	State
Production	Active

Create Sandbox

Sandbox

Create a new sandbox environment. The sandbox environment will have the default data or a copy of the production environment data if the check-box below is selected.

Copy production environment data

Create Cancel

Administrator: Command Prompt

```

c:\demo docker images
REPOSITORY          TAG                 IMAGE ID            CREATED             SIZE
microsoft/bcsandbox us                   c9a4a3e5e928      2 months ago      18.1GB
microsoft/bcsandbox latest              cda361b2767d      2 months ago      17.8GB
microsoft/dynamics-nav latest              1de769894d37      2 months ago      16.9GB
c:\demo>

```

Administrator: Command Prompt - docker run -e accept_eula=Y -m 4G microsoft/bcsandbox

Microsoft Windows [Version 10.0.14393]

(c) 2016 Microsoft Corporation. All rights reserved.

c:\demo **docker run** -e accept_eula=Y -m 4G **microsoft/bcsandbox**

Administrator: Command Prompt - docker run -e accept_eula=Y -m 4G microsoft/bcsandbox

Hostname is 0360e0ca2d1e

PublicDnsName is 0360e0ca2d1e

Using NavUserPassword Authentication

Starting Local SQL Server

Starting Internet Information Server

Creating Self Signed Certificate

Self Signed Certificate Thumbprint BAD98E3B3A3FA41D1A8A7CE1DCFF650878CE9744

Modifying Service Tier Config File with Instance Specific Settings

Starting NAV Service Tier

Creating DotNetCore Web Server Instance

Enabling Financials User Experience

Creating http download site

Creating Windows user admin

Setting SA Password and enabling SA

Creating admin as SQL User and add to sysadmin

Creating SUPER user

Container IP Address: 172.22.56.180

Container Hostname : 0360e0ca2d1e

Container Dns Name : 0360e0ca2d1e

Web Client : https://0360e0ca2d1e/NAV/ ←

NAV Admin Username : admin

NAV Admin Password : Taty1094 ←

Dev. Server : https://0360e0ca2d1e ←

Dev. ServerInstance : NAV

Files:

http://0360e0ca2d1e:8080/al-0.16.26913.vsix

http://0360e0ca2d1e:8080/certificate.cer

Initialization took 791 seconds ←

Ready for connections!

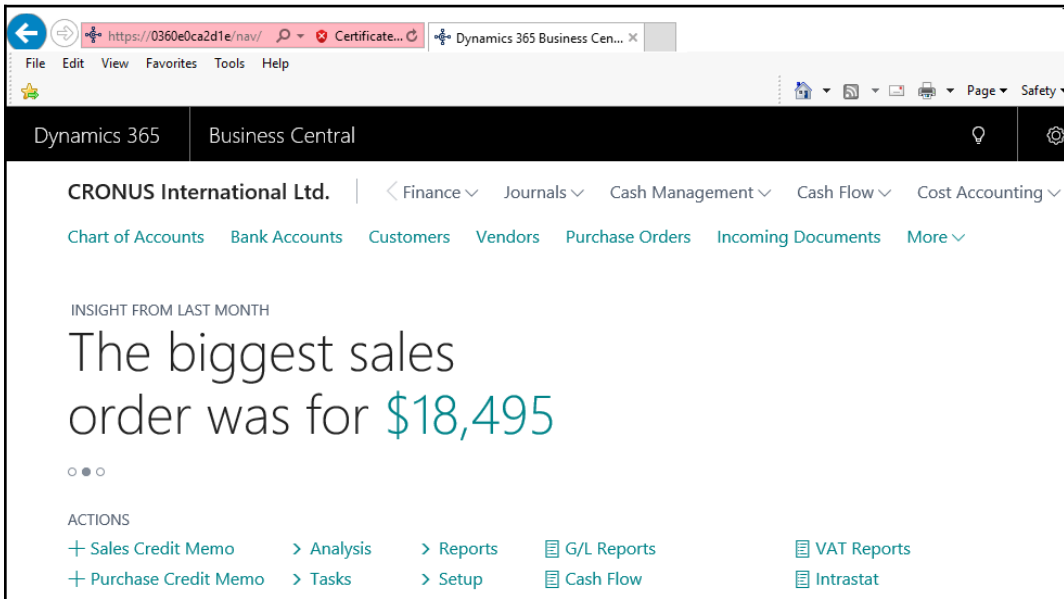
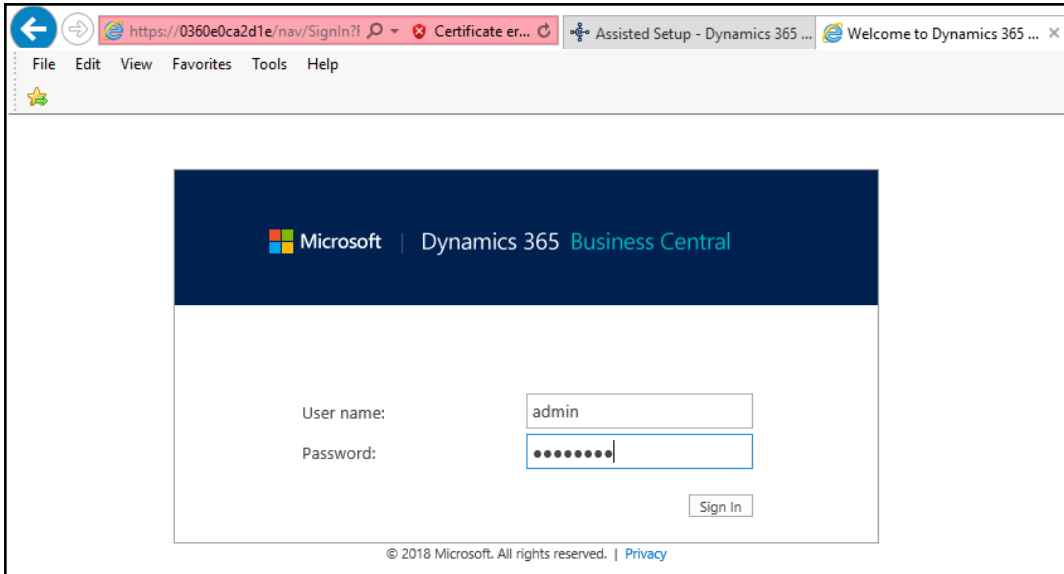

Extension: AL Language - Visual Studio Code [Administrator]

File Edit Selection View Go Debug Terminal Help

EXTENSIONS: MAR... Extension: AL Language

al langua

AL Language 2.0.48254
AL development tools for Dy...
Microsoft Installing

AL Code Outline 0.0.9
AL code outline tree provider
Andrzej Zwierz... Reload

CRS AL Language Exte... 1.0.6
Make working with the (Dy...
cloudreadysoftware Install

AL Formatter 3.0.0
Formatting AL code, fixes in...
Rasmus Aaen Reload

NAV Skills AL Lint 0.1.3
Check your code for maintai...
Mark Brummel Install

AL Language ms-dynamics-smb.al
Microsoft 35,001 | 5 stars | Repository | License
AL development tools for Dynamics 365 Business Central
Installing

Details Contributions Changelog

Overview

Welcome to the AL Language extension for Microsoft Dynamics 365 Business Central.

NOTE: To deploy code built using this extension you need to sign up for a Dynamics 365 Business Central Sandbox tenant.

With this extension, you can write extensions for Dynamics 365 Business Central in the AL language with full support for formatting

Visual Studio Code [Administrator]

File Edit Selection View Go Debug Terminal Help

EXPLORER New Project

C:\Users\vmadmin\Documents\AL\OnlineSandbox

Please choose a path to a new empty folder (Press 'Enter' Full folder path 'escape' to cancel)

OPEN EDITORS NO FOLDER OPENED

You have not yet opened a folder.

Open Folder

launch.json - OnlineSandbox - Visual Studio Code [Administrator]

File Edit Selection View Go Debug Terminal Help

EXPLORER launch.json

```
1 {
2   "version": "0.2.0",
3   "configurations": [
4     {
5       "type": "al",
6       "request": "launch",
7       "server": "Microsoft Cloud Sandbox",
8       "startupObjectId": 22,
9       "startupObjectType": "Page",
10      "breakOnError": true
11    }
12  ]
13 }
```

