

Chapter 1: Getting Started with NetBeans

NetBeans IDE Download Bundles

| Supported technologies * | Java SE | Java EE | C/C++ | HTML5 & PHP | All |
|--|---------|---------|-------|-------------|-----|
| NetBeans Platform SDK | • | • | | | • |
| Java SE | • | • | | | • |
| Java FX | • | • | | | • |
| Java EE | | • | | | • |
| Java ME | | | | | — |
| HTML5 | | • | | • | • |
| Java Card™ 3 Connected | | | | | — |
| C/C++ | | | • | | • |
| Groovy | | | | | • |
| PHP | | | | • | • |
| Bundled servers | | | | | |
| GlassFish Server Open Source Edition 4.1 | | • | | | • |
| Apache Tomcat 8.0.15 | | • | | | • |

Free, 105 MB

Free, 222 MB

Free, 72 MB

Free, 72 MB

Free, 243 MB

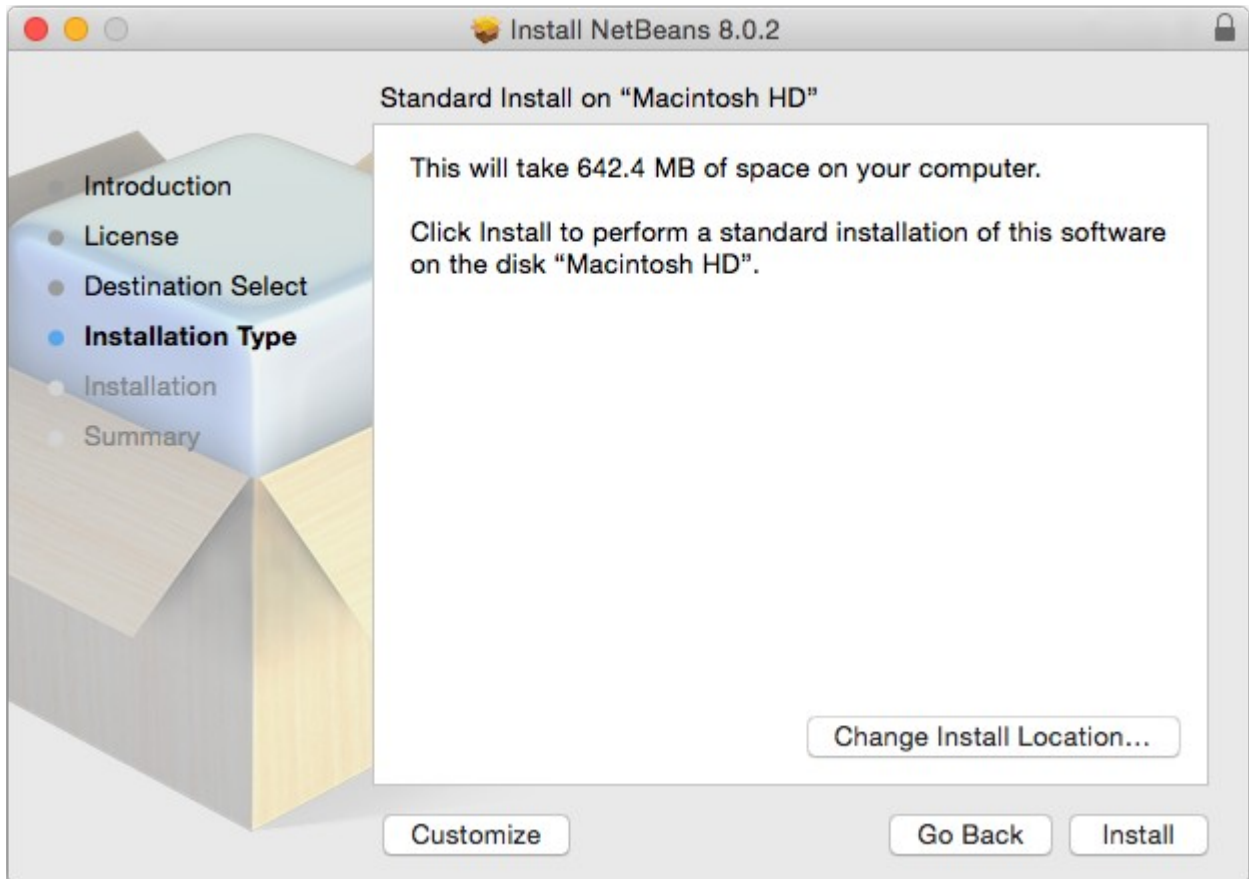

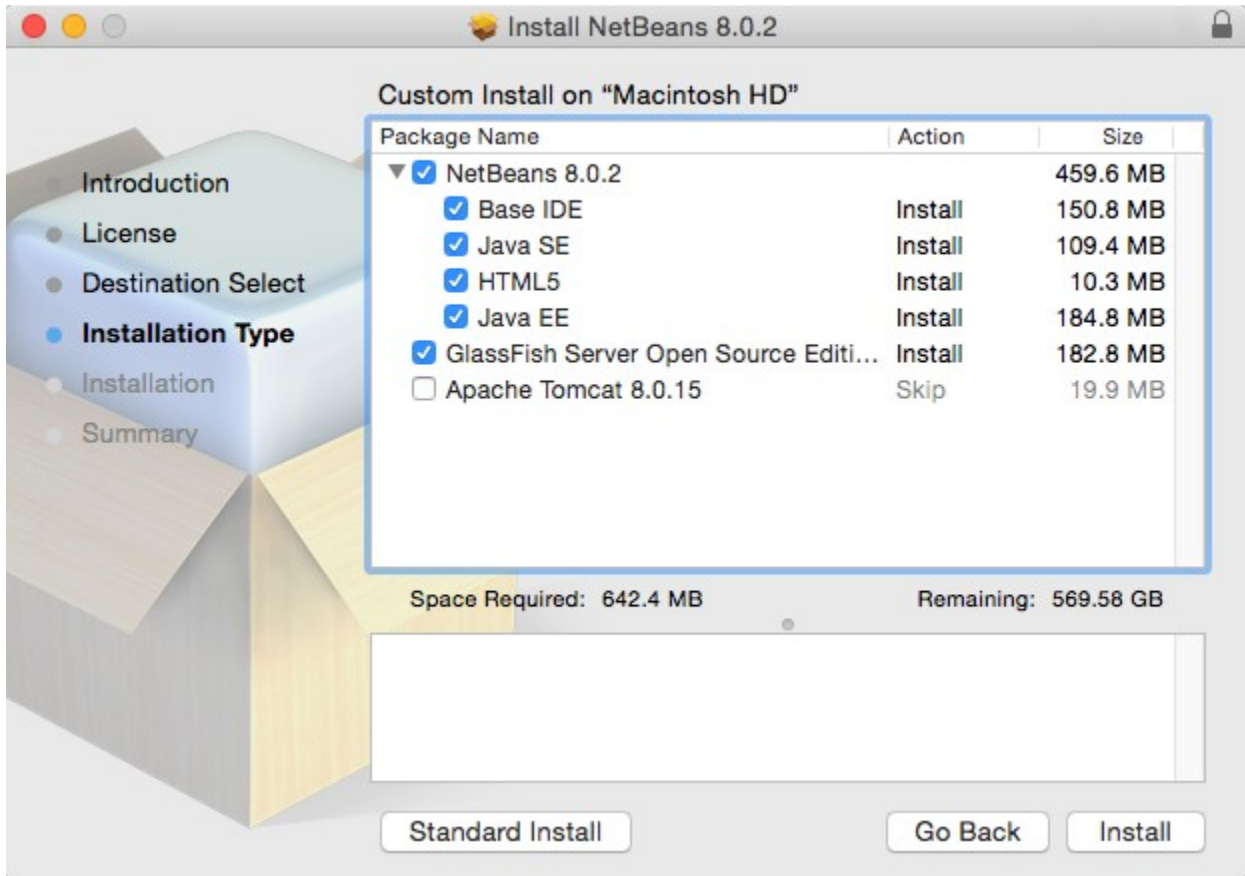

NetBeans IDE 8.0.2 Download

[8.0.1](#) | [8.0.2](#) | [Development](#) | [Archive](#)

Email address (optional):

Subscribe to newsletters: Monthly Weekly

NetBeans can contact me at this address

IDE Language: Platform:

Note: Greyed out technologies are not supported for this platform.

Release Archives & Development Downloads

7.3.1 | [Development](#) | [Archive](#)

Start here for past releases and development downloads of NetBeans - daily builds, Milestones, sources and other extras required to build from source. Please note dev builds are not release quality, use at your own risk.

Email address (optional):
Subscribe to newsletters: Monthly Weekly
 NetBeans can contact me at this address

NetBeans Version : 8.0
7.4
Build Type : 7.3.1
7.3
7.2
7.1.2
7.1
7.0.1
7.0
6.9.1
6.9
6.8
6.7.1
6.7
6.5.1
6.5
6.1
6.0
5.5.1
5.5
5.0
4.1
4.0
3.6
3.5.1

Important Legal
The majority of the
a dual license cons
and Distribution Li
General Public Lic
components in Net
they are covered. I

available under
development
GNU
about the
er which

[Shop](#) [SiteMap](#) [About Us](#) [Contact](#) [Legal](#)

By use of this website, you agree

[Terms of Use](#)

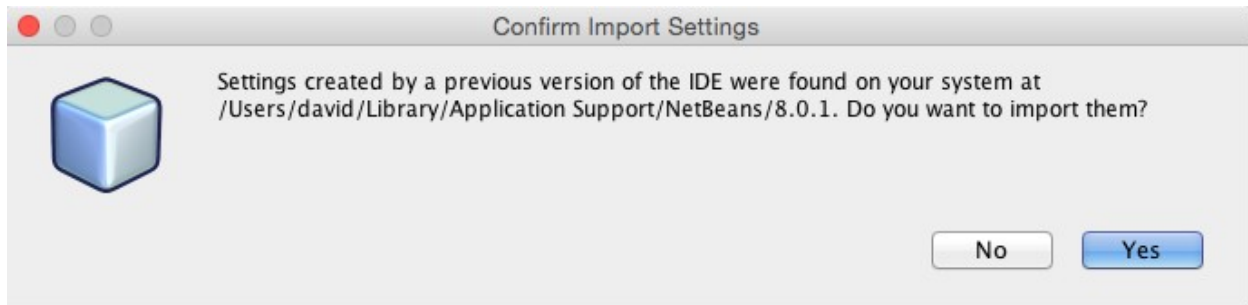

- * You can add or remove packs later using the IDE's Plugin Manager (Tools | Plugins).

Java 7 and later versions are required for installing and running the PHP and C/C++ NetBeans Bundles. You can download the [latest Java at java.com](#).

JDK 7 and later versions are required for installing and running the Java SE, Java EE and All NetBeans Bundles. You can download [standalone JDK](#) or download the latest [JDK with NetBeans IDE Java SE bundle](#).

You can start developing applications based on the NetBeans Platform using the NetBeans IDE for Java SE. Learn more about the [NetBeans Platform](#). NetBeans source code and binary builds without bundled runtimes are also available in [zip file format](#). See also [instructions on how to build the IDE from sources](#) or [installation instructions](#).

```
1. david@Davids-Mac-mini: ~/Develop/NetBeansSource (zsh)
[david:~/Develop/NetBeansSource]$ hg --debug clone http://hg.netbeans.org/main-silver/
using http://hg.netbeans.org/main-silver/
sending capabilities command
destination directory: main-silver
sending heads command
requesting all changes
sending changegroup command
adding changesets
changesets: 1 chunks
add changeset 203e82b1b502
changesets: 2 chunks
add changeset 746047ca7781
changesets: 3 chunks
add changeset ec046981b727
changesets: 4 chunks
add changeset 5e5572f459c3
changesets: 5 chunks
add changeset 7052d2a57a73
changesets: 6 chunks
add changeset 4a76ea53b9cc
changesets: 7 chunks
```

| Name | ^ | Date Modified |
|--------------------------|---|---------------|
| ▼ main-silver | | Today 14:32 |
| ▶ ant.browsetask | | Today 14:33 |
| ▶ ant.debugger | | Today 14:33 |
| ▶ ant.freeform | | Today 14:33 |
| ▶ ant.grammar | | Today 14:33 |
| ▶ ant.kit | | Today 14:33 |
| ▶ api.annotations.common | | Today 14:33 |
| ▶ api.debugger | | Today 14:33 |
| ▶ api.debugger.jpda | | Today 14:33 |
| ▶ api.htmlui | | Today 14:33 |
| ▶ api.intent | | Today 14:33 |
| ▶ api.io | | Today 14:33 |
| ▶ api.java | | Today 14:33 |
| ▶ api.java.classpath | | Today 14:33 |
| ▶ api.java.classpath.nb | | Today 14:33 |
| ▶ api.maven | | Today 14:33 |
| ▶ api.mobility | | Today 14:33 |
| ▶ api.progress | | Today 14:33 |
| ▶ api.progress.compat8 | | Today 14:33 |

| Date | Tag Name | Actions |
|------------|---------------------------------------|---|
| 2012-06-14 | release72_base | changeset changelog files |
| 2012-04-25 | release72_beta_base | changeset changelog files |
| 2012-03-01 | release711_fcs | changeset changelog files |
| 2011-12-07 | release71_fixes_base | changeset changelog files |
| 2011-12-07 | release71_fcs | changeset changelog files |
| 2011-11-17 | release71_base | changeset changelog files |
| 2011-09-21 | release71_beta_base | changeset changelog files |
| 2011-07-27 | release701_fixes_base | changeset changelog files |
| 2011-07-27 | release701_fcs | changeset changelog files |
| 2011-06-20 | spica_beta_base | changeset changelog files |
| 2011-05-13 | release701_base | changeset changelog files |
| 2011-04-07 | release70_fixes_base | changeset changelog files |
| 2011-04-07 | release70_fcs | changeset changelog files |
| 2011-03-09 | release70_base | changeset changelog files |
| 2011-02-04 | release70_beta2_base | changeset changelog files |
| 2010-11-05 | release70_beta_base | changeset changelog files |
| 2010-11-05 | patch2 | changeset changelog files |
| 2010-10-20 | vieuxtum_release134 | changeset changelog files |

hg.netbeans.org/main/files/

NetBeans

NetBeans.org

main / files Mercurial

[summary](#) | [shortlog](#) | [changelog](#) | [graph](#) | [tags](#) | [branches](#) | [files](#) | [changeset](#)

/ [default](#) | [tip](#)

| | | |
|------------|------------------------|-------|
| drwxr-xr-x | [up] | |
| drwxr-xr-x | ant.browsetask | files |
| drwxr-xr-x | ant.debugger | files |
| drwxr-xr-x | ant.freeform | files |
| drwxr-xr-x | ant.grammar | files |
| drwxr-xr-x | ant.kit | files |
| drwxr-xr-x | api.annotations.common | files |
| drwxr-xr-x | api.debugger | files |
| drwxr-xr-x | api.debugger.jpda | files |
| drwxr-xr-x | api.htmlui | files |
| drwxr-xr-x | api.intent | files |
| drwxr-xr-x | api.io | files |

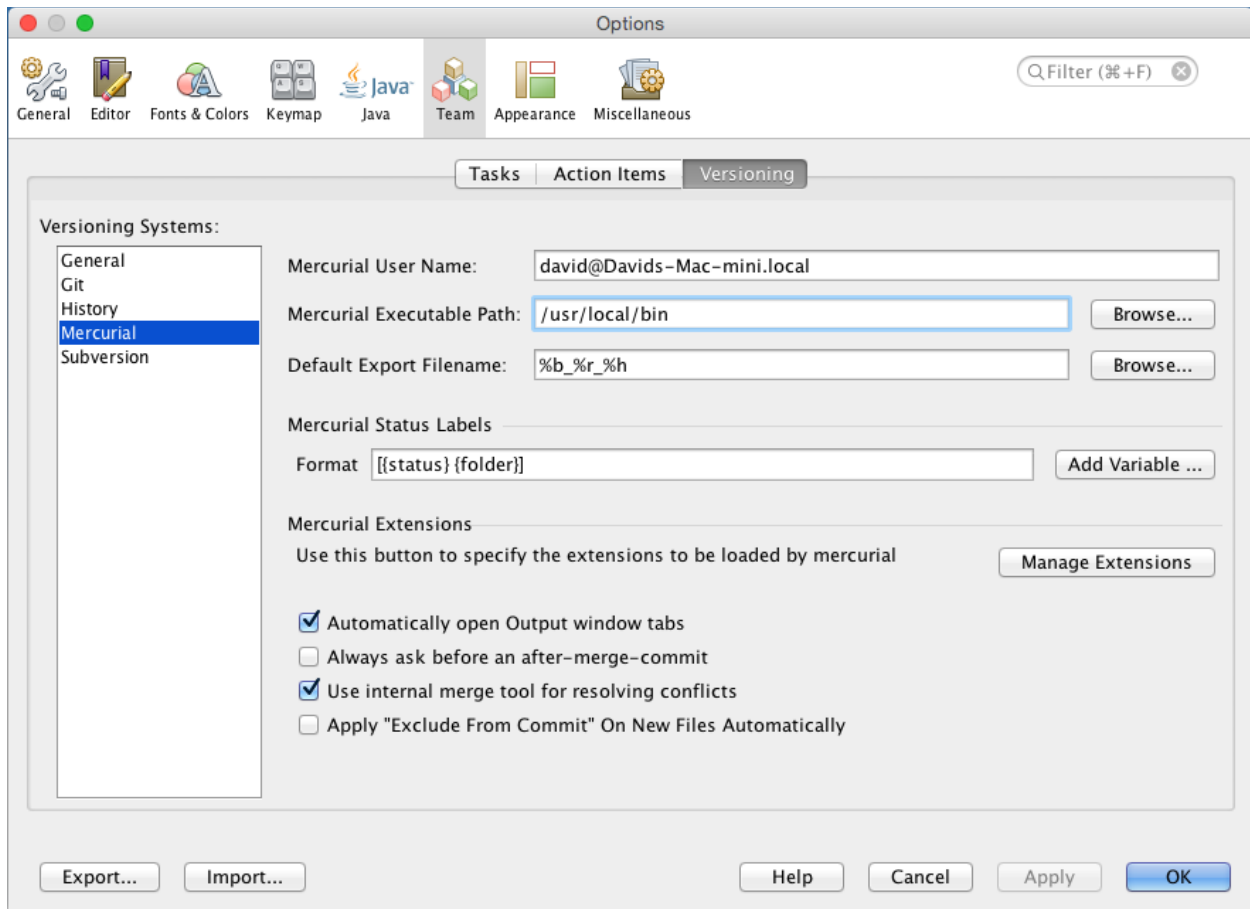

Clone External Repository

Steps

1. **Mercurial Repository**
2. Mercurial Paths
3. Destination Directory

Mercurial Repository

Specify the location of mercurial repository

Repository URL: ▼

http://hostname/repository_path

User: (leave blank for anonymous access)

Password:

Clone External Repository

Steps

1. Mercurial Repository
2. Mercurial Paths
3. **Destination Directory**

Destination Directory

Specify the Parent Directory and Name for this Clone

Parent Directory:

Clone Name:

Scan for NetBeans Projects after Clone

```
1. david@Davids-Mac-mini: ~/Develop/NetBeans/main-silver (zsh)
files-init:
jdk-7-check:
[nbmerge] Failed to build target: all-openide.util.lookup

BUILD FAILED
/Users/david/Develop/NetBeans/main-silver/nbbuild/build.xml:423: The following error occurred while executing this line:
/Users/david/Develop/NetBeans/main-silver/nbbuild/build.xml:418: The following error occurred while executing this line:
/Users/david/Develop/NetBeans/main-silver/nbbuild/build.xml:453: The following error occurred while executing this line:
/Users/david/Develop/NetBeans/main-silver/nbbuild/build.xml:436: The following error occurred while executing this line:
/Users/david/Develop/NetBeans/main-silver/nbbuild/build.xml:418: The following error occurred while executing this line:
/Users/david/Develop/NetBeans/main-silver/nbbuild/build.xml:453: The following error occurred while executing this line:
/Users/david/Develop/NetBeans/main-silver/nbbuild/build.xml:436: The following error occurred while executing this line:
/Users/david/Develop/NetBeans/main-silver/nbbuild/build.xml:418: The following error occurred while executing this line:
/Users/david/Develop/NetBeans/main-silver/nbbuild/build.xml:453: The following error occurred while executing this line:
/Users/david/Develop/NetBeans/main-silver/nbbuild/build.xml:436: The following error occurred while executing this line:
/Users/david/Develop/NetBeans/main-silver/nbbuild/build.xml:418: The following error occurred while executing this line:
/Users/david/Develop/NetBeans/main-silver/nbbuild/build.xml:453: The following error occurred while executing this line:
/Users/david/Develop/NetBeans/main-silver/nbbuild/build.xml:436: The following error occurred while executing this line:
/Users/david/Develop/NetBeans/main-silver/nbbuild/build.xml:465: The following error occurred while executing this line:
/Users/david/Develop/NetBeans/main-silver/nbbuild/templates/projectized.xml:96: You are attempting to build NetBeans using JDK 8 (or higher).
This is forbidden as it may lead to accidental usage of JDK 8+ APIs.
Either run Ant with JDK 7, or set nbjdk.home=<JDK 7 home> in /Users/david/Develop/NetBeans/main-silver/nbbuild/user.build.properties
(can be set from IDE by opening a module project's Properties dialog and picking the right Java Platform in Libraries).
You can alternatively set this property in /Users/david/.nbbuild.properties to affect all checkouts on this machine.
If you are sure you want to build with JDK 8+ anyway, use: -Dpermit.jdk8.builds=true

Total time: 33 seconds
[david:~/Develop/NetBeans/main-silver]$
```

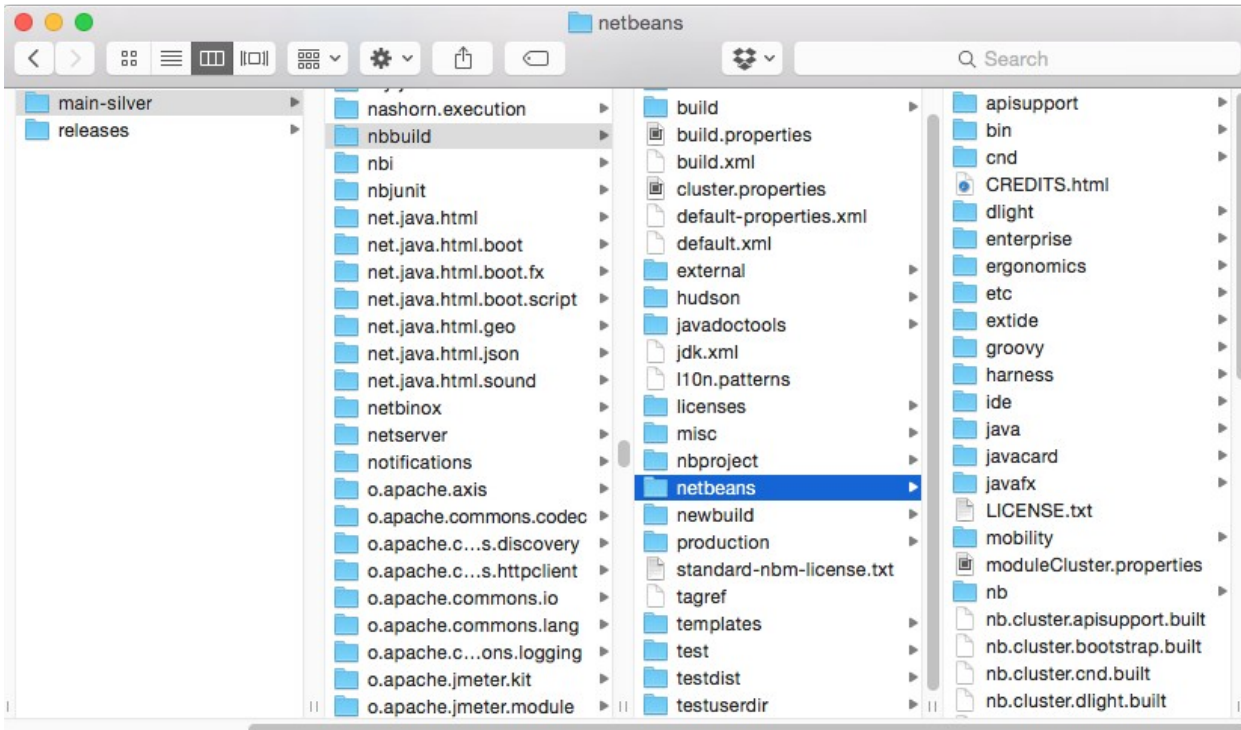

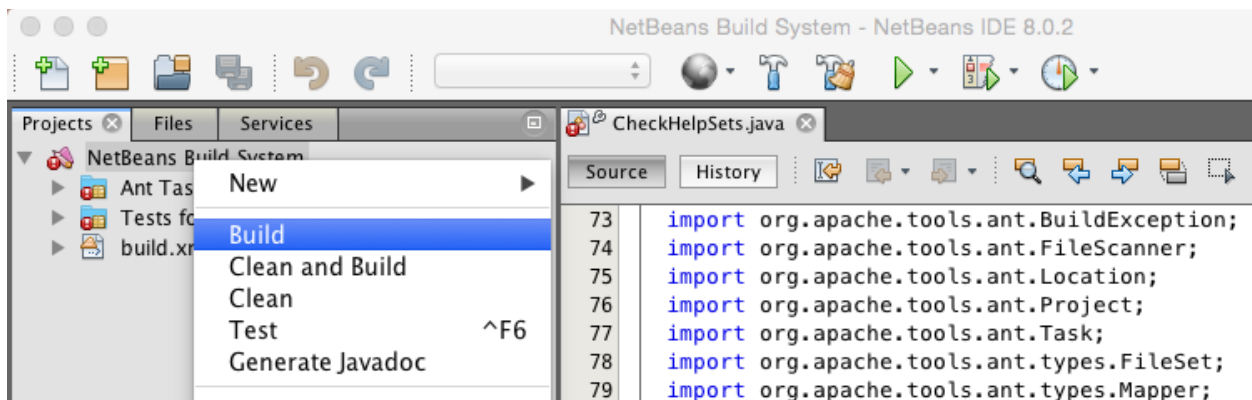
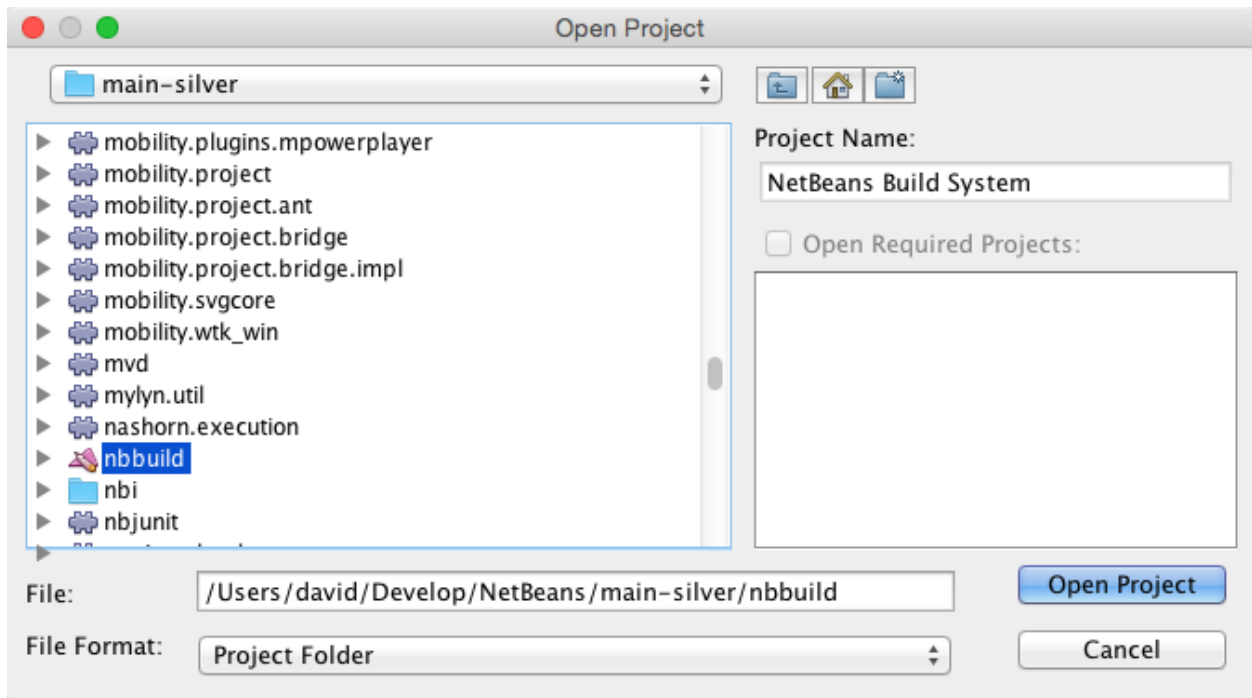
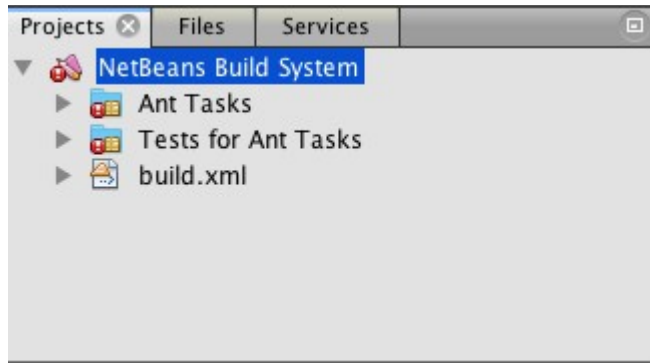

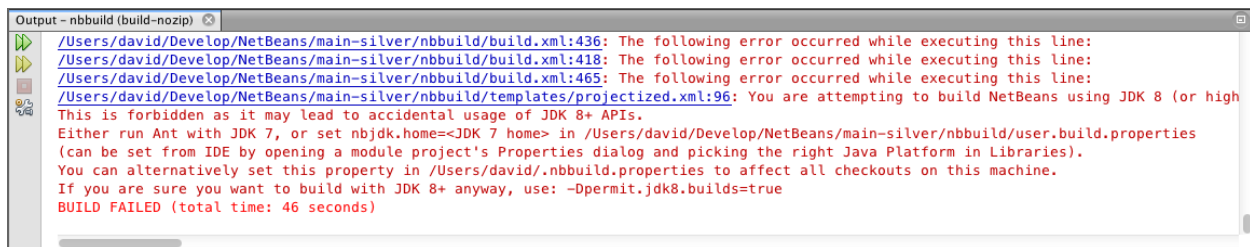
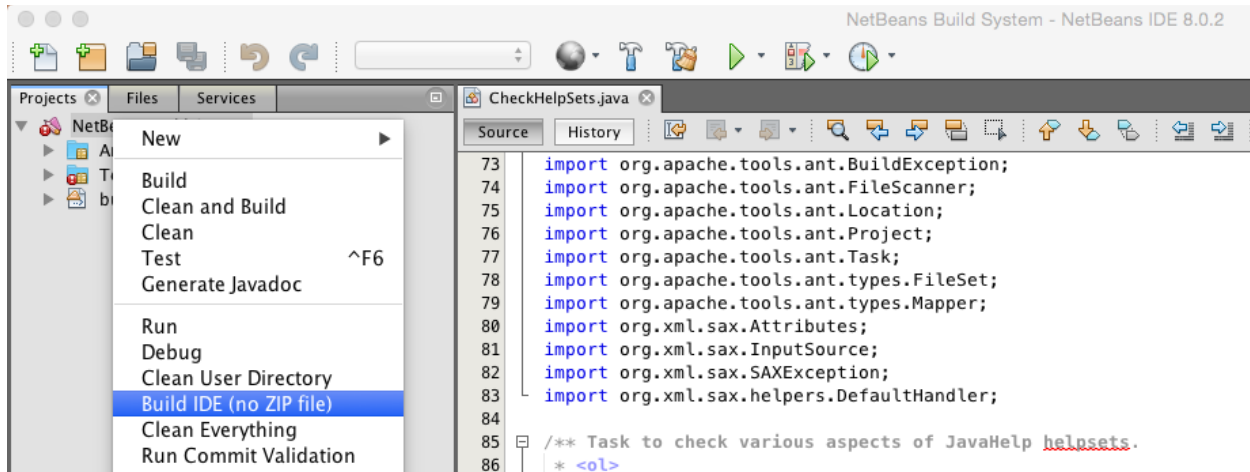

Options

General Editor Fonts & Colors Keymap Java Team Appearance Miscellaneous

Q Filter (⌘+F)

Ant GUI Builder Maven JavaFX Java Debugger JavaScript Profiler

Ant Home:

(Apache Ant(TM) version 1.9.4 compiled on April 29 2014)

- Save All Modified Files Before Running Ant
- Reuse Output Tabs from Finished Processes
- Always Show Output

Verbosity Level:

Classpath:

Properties:

```
build.compiler.emacs=true  
permit.jdk8.builds=true
```

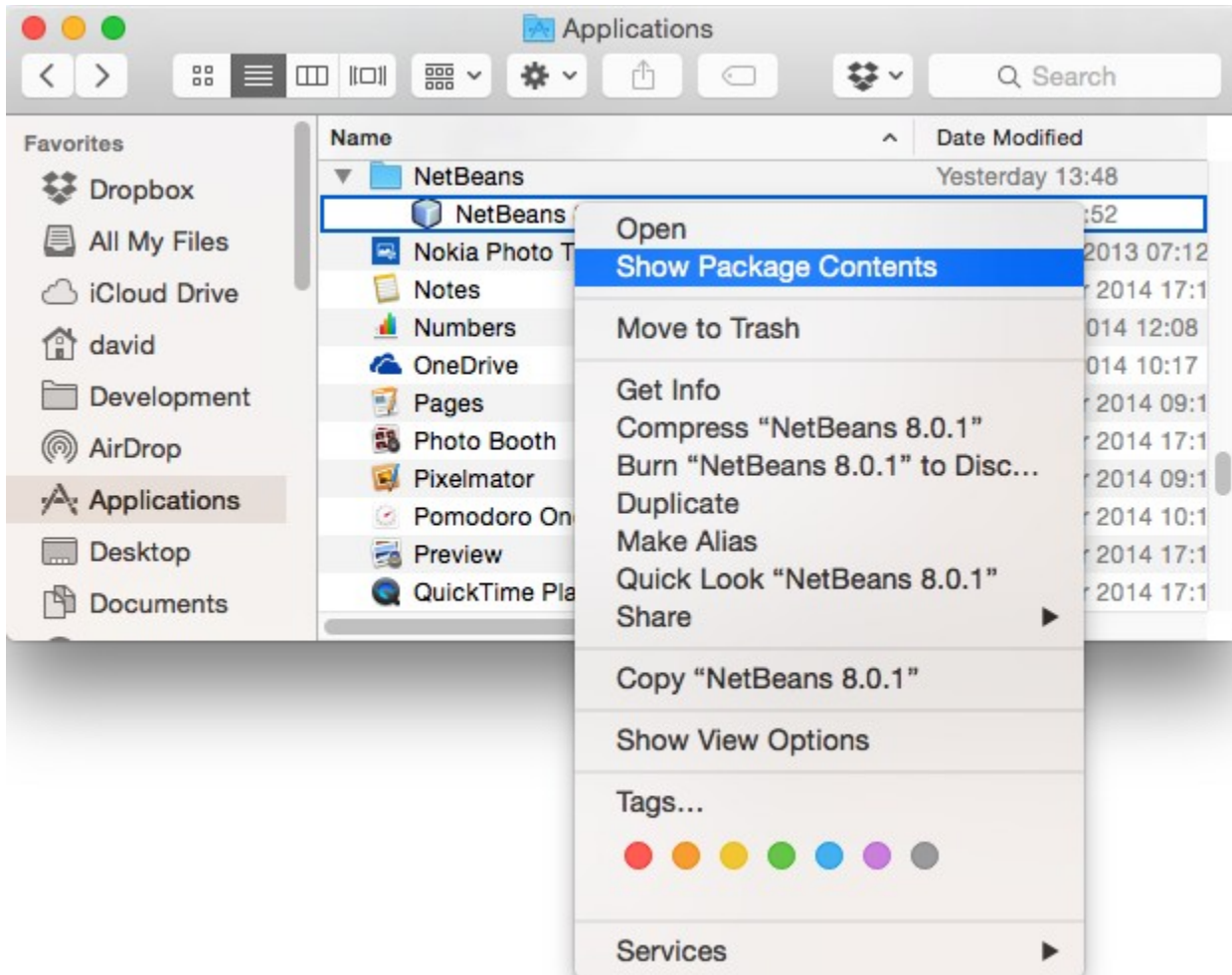

Product Version: NetBeans IDE 8.0.2 (Build 201411181905)
Updates: NetBeans IDE is updated to version [NetBeans 8.0.2 Patch 2](#)
Java: 1.8.0_40; Java HotSpot(TM) 64-Bit Server VM 25.40-b25
Runtime: Java(TM) SE Runtime Environment 1.8.0_40-b25
System: Mac OS X version 10.10.4 running on x86_64; UTF-8; en_US (nb)
User directory: /Users/david/Library/Application Support/NetBeans/8.0.2
Cache directory: /Users/david/Library/Caches/NetBeans/8.0.2

Chapter 2: Editing Files and Projects

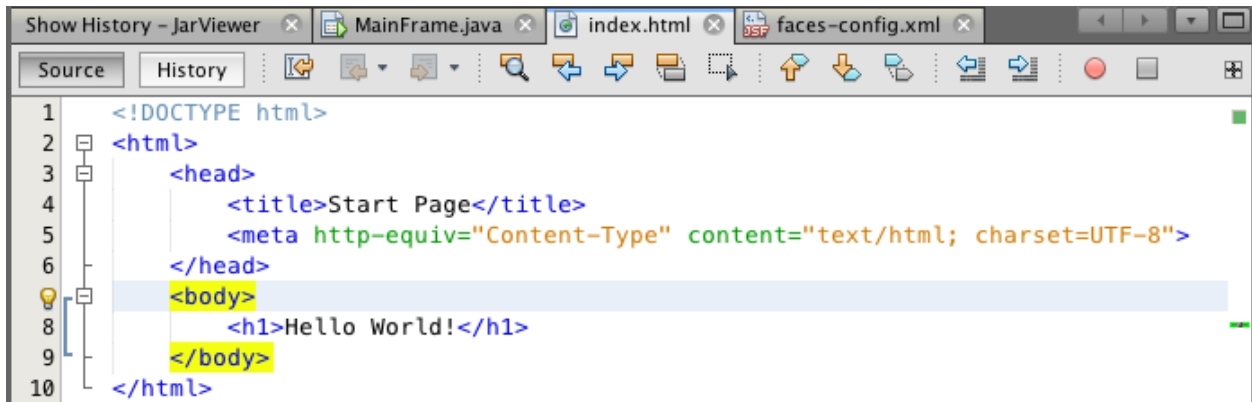
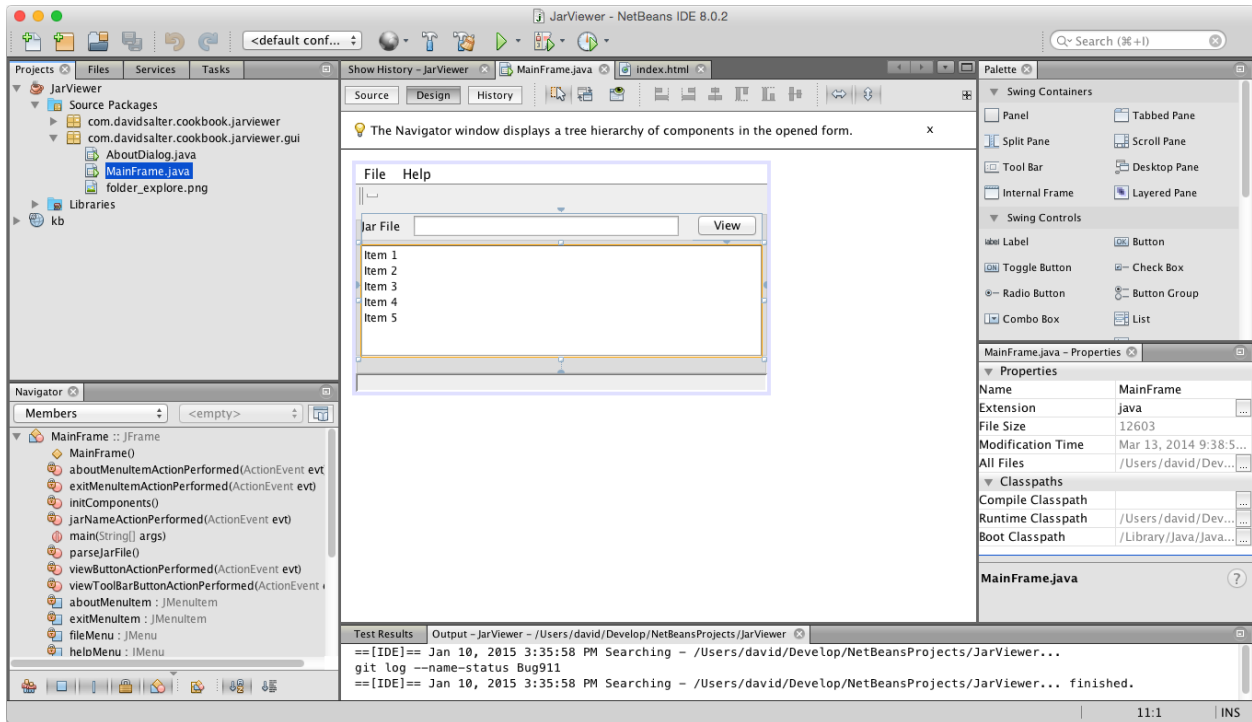

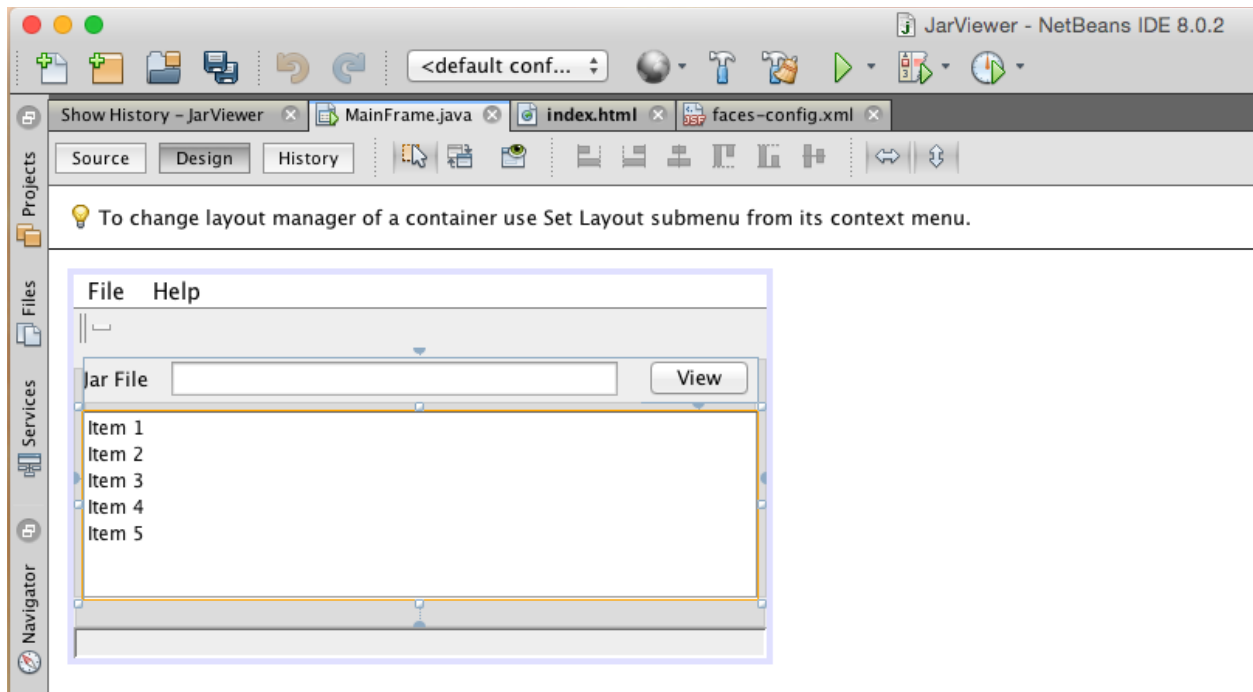
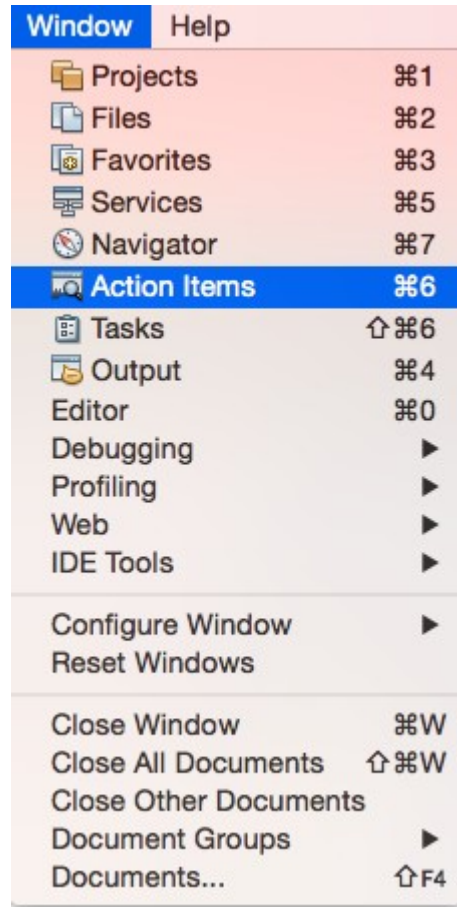

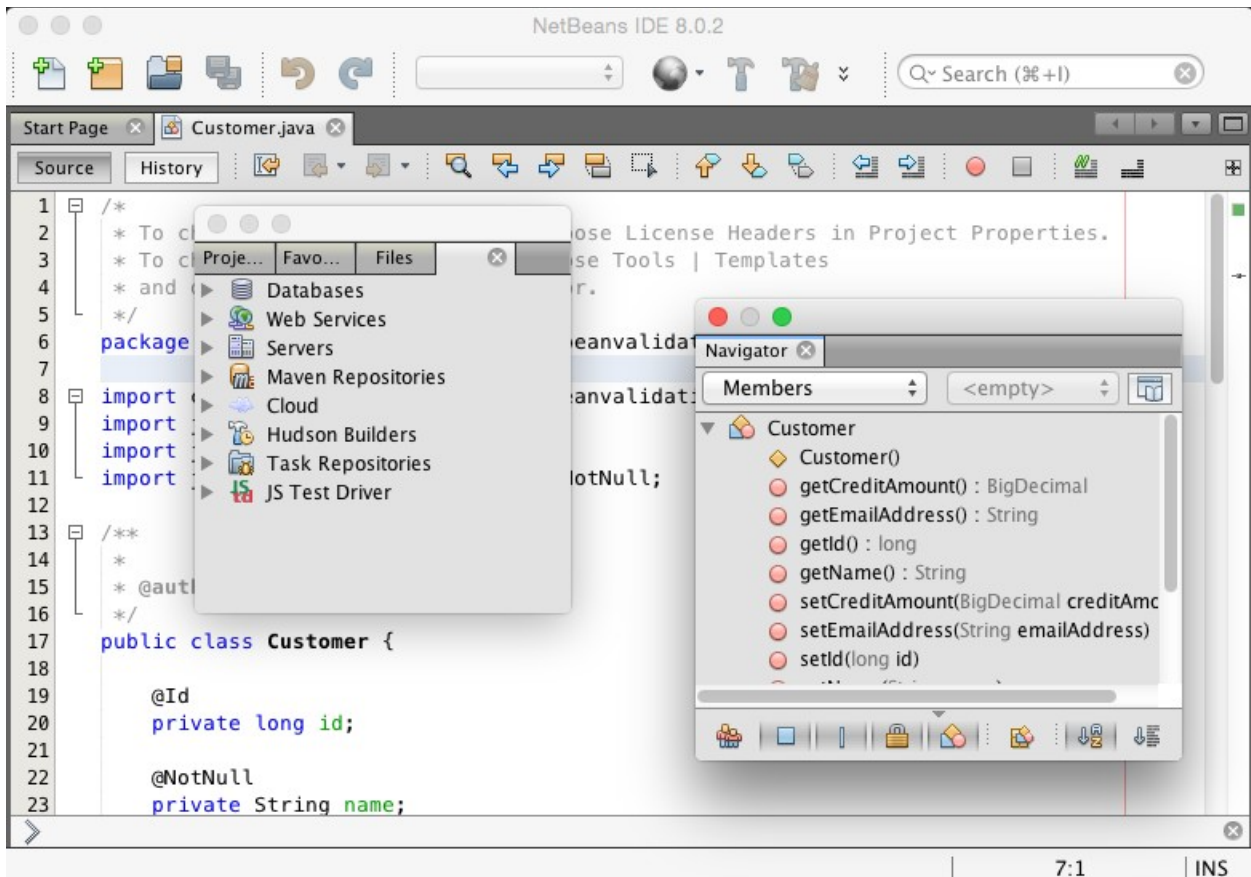
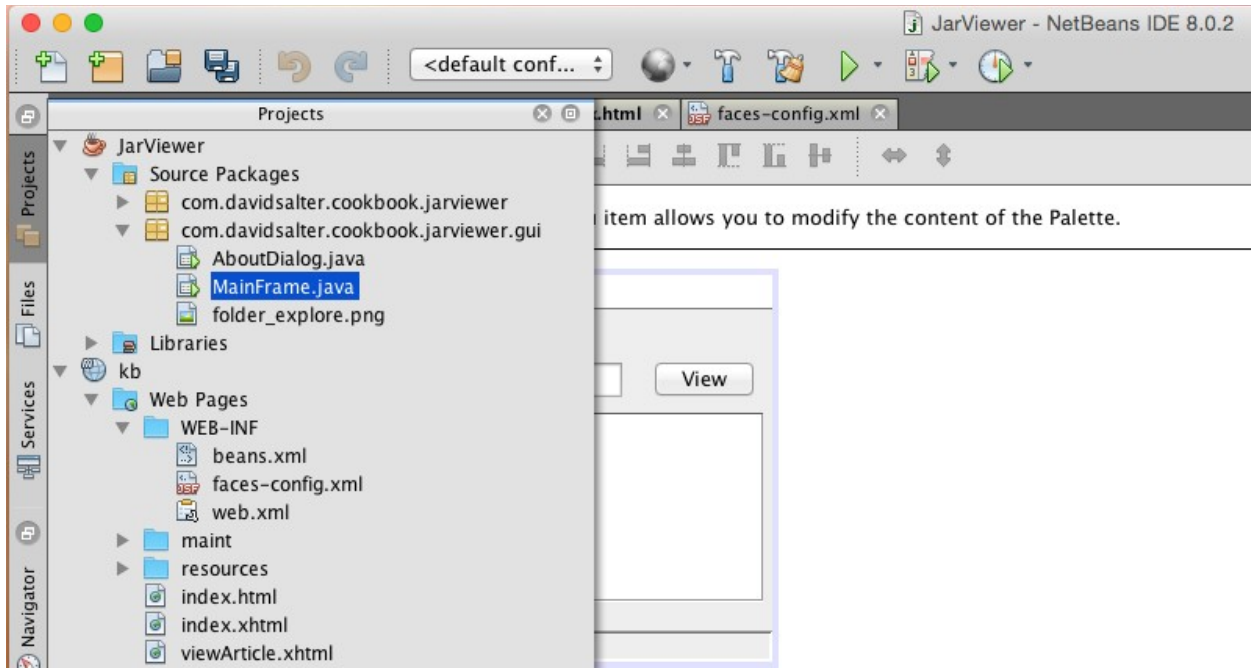

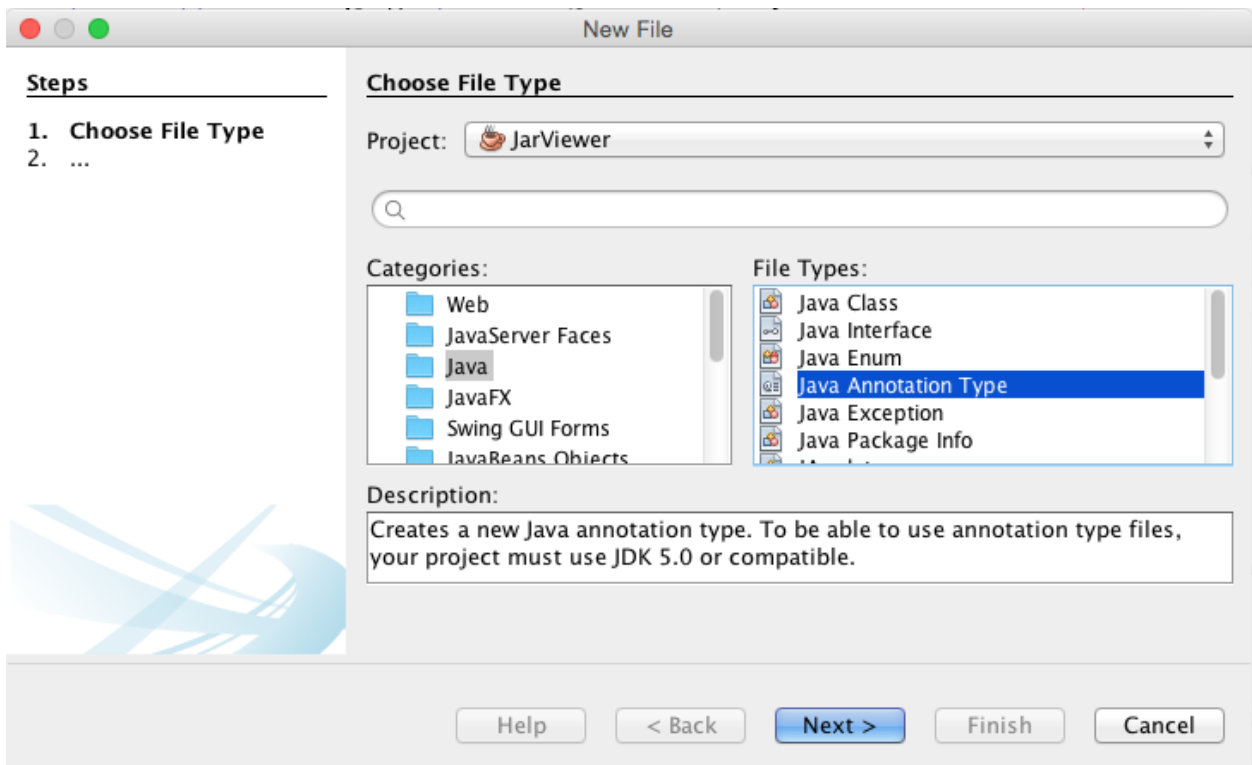
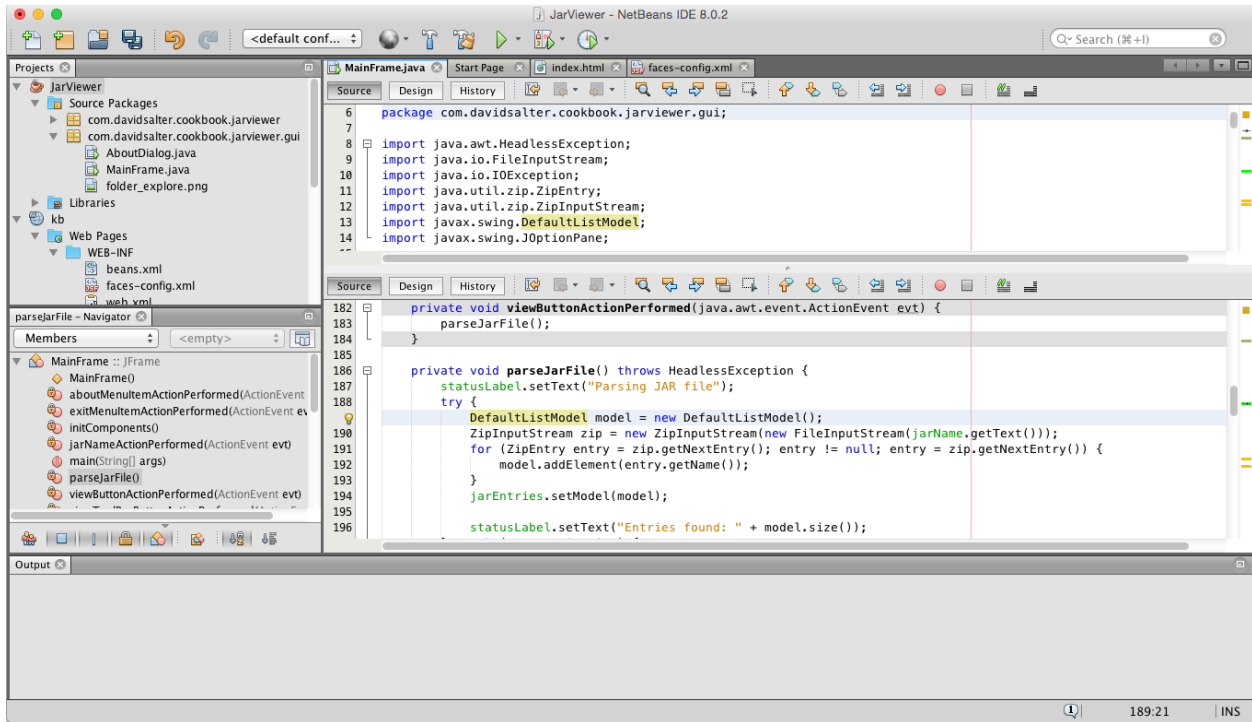

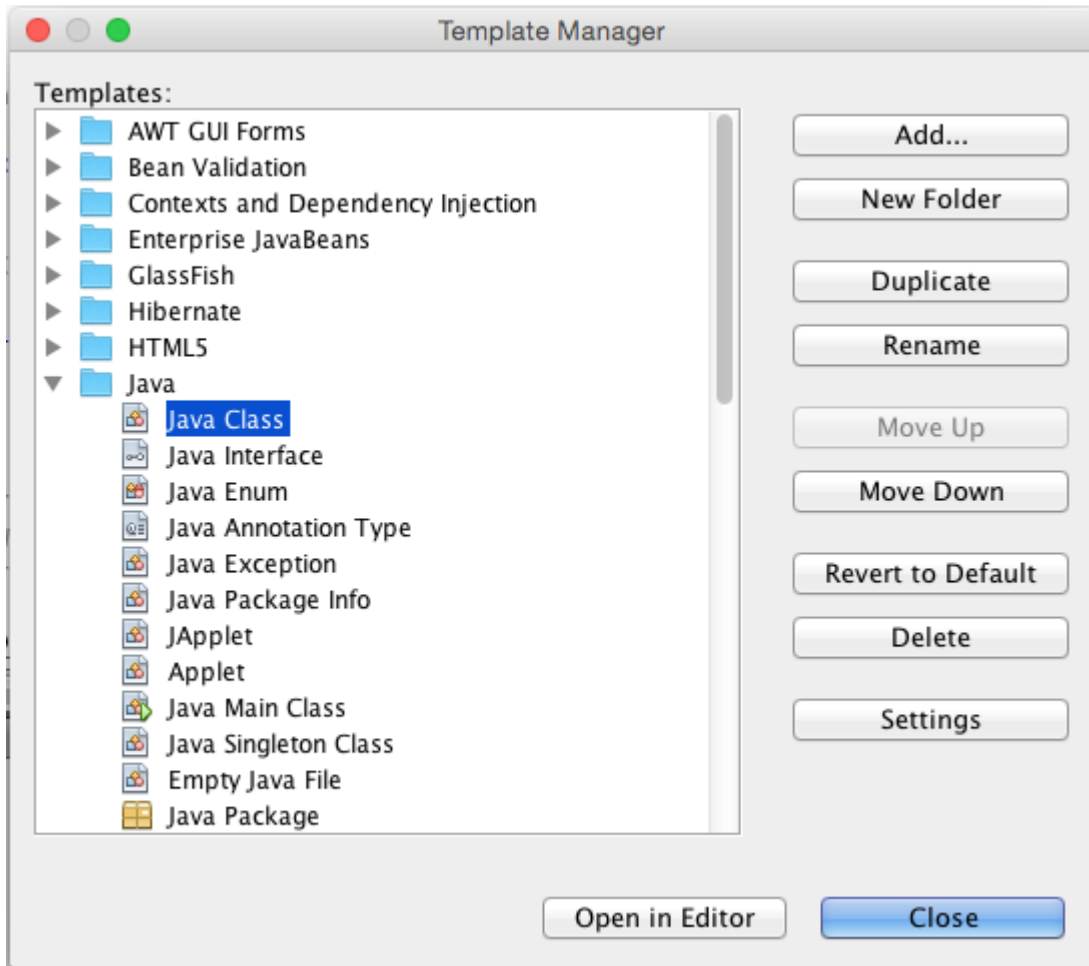

```
1 #
2 # Here, or in other properties files in this directory, you can define
3 # various properties that you want to make available to the template
4 # processor while creating various templates.
5 #
6
7 # uncomment the next line and specify your user name to be used in new templates
8 user=David Salter <david@developinjava.com>
9 |
```

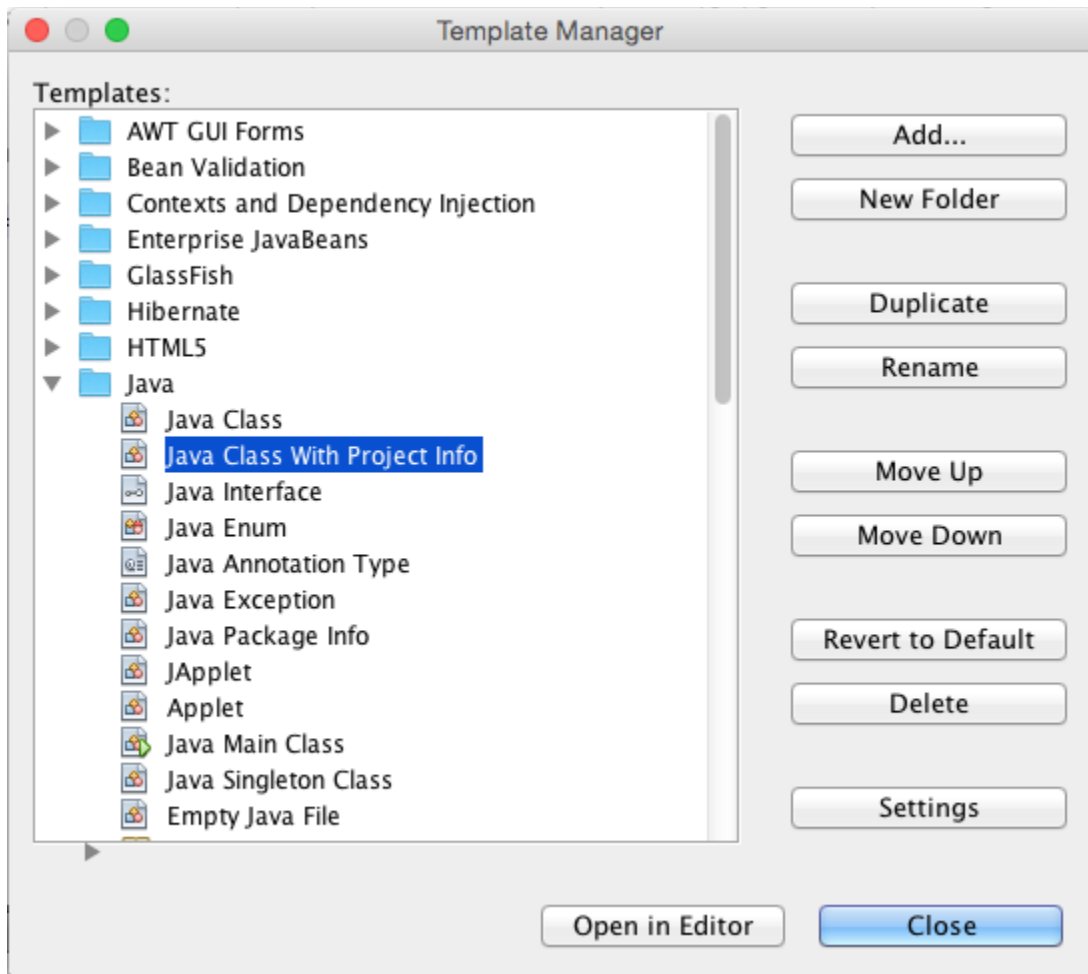

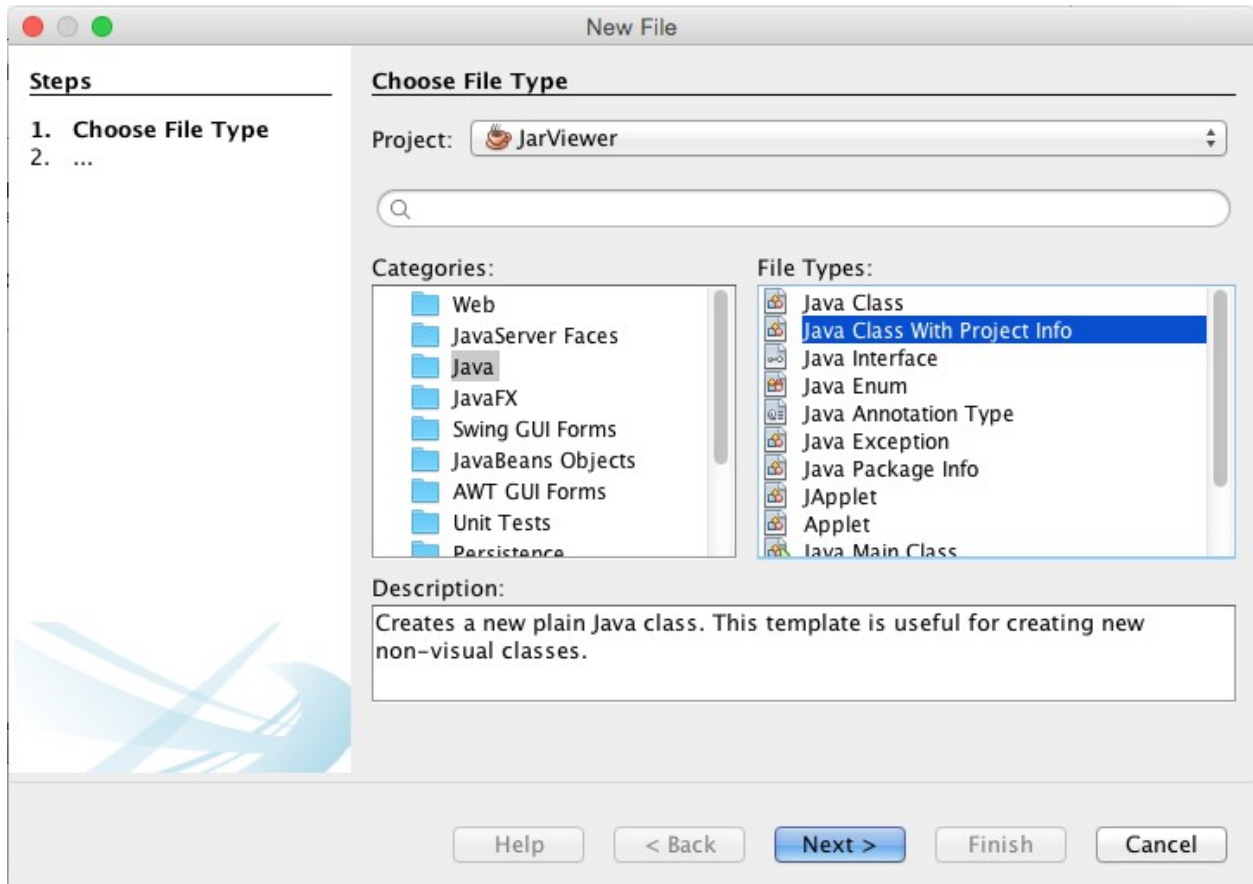

```
package com.dauidsalter.cookbook.jarviewer;
```

```
/**  
 * Project: JarViewer  
 * http://www.packtpub.com  
 *  
 * @author David Salter <david@developinjava.com>  
 */  
public class FooFactory {  
  
}
```

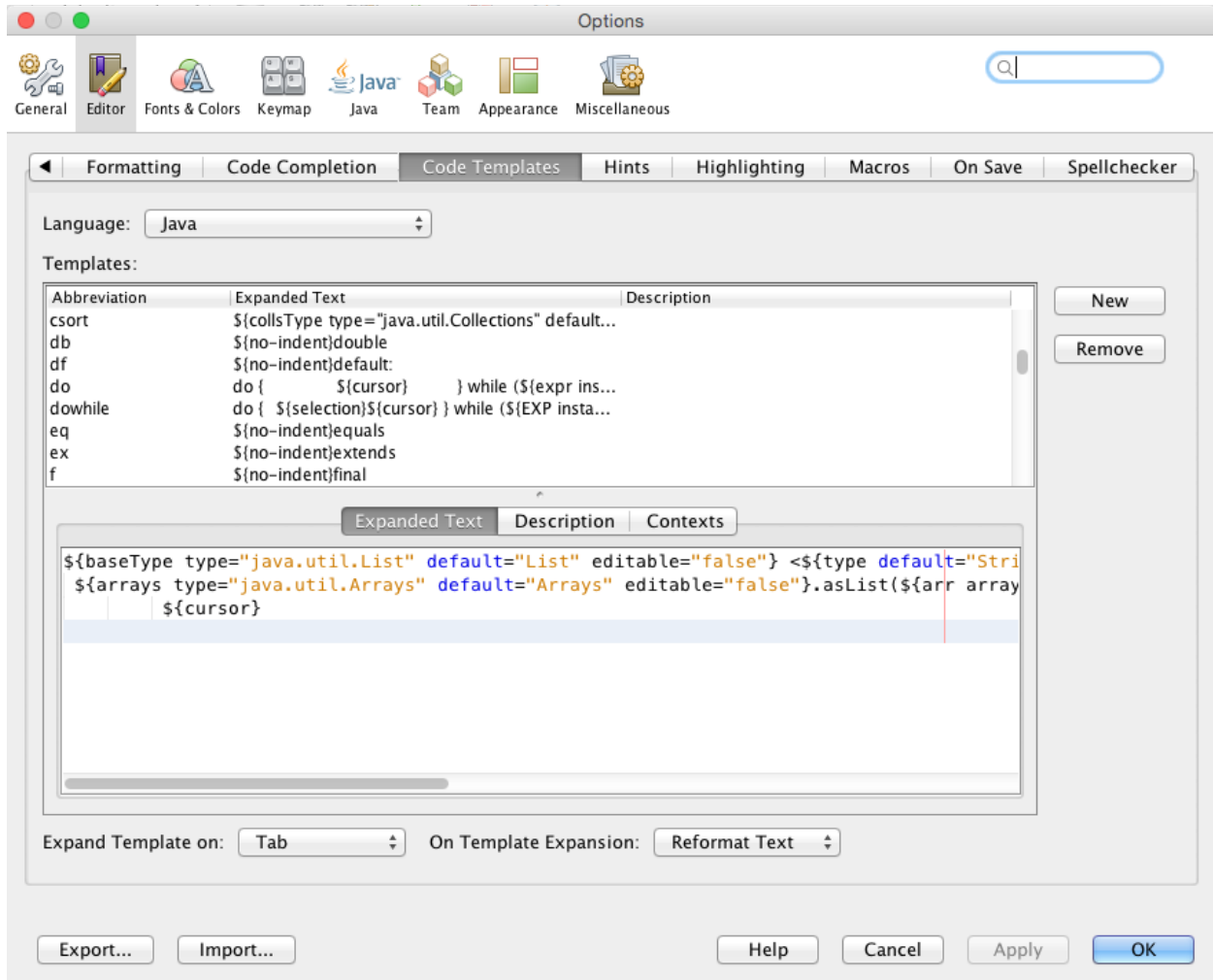

```
do {  
    } while (true);
```

Add to Palette

Name:

Tooltip:

Small Icon (16x16): Large Icon (32x32):

Content:

```
<body>
  <h1>Hello World!</h1>
</body>
```

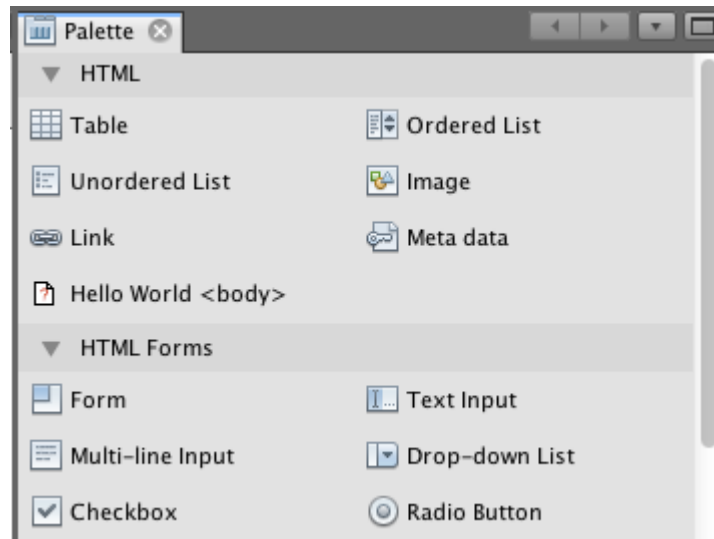

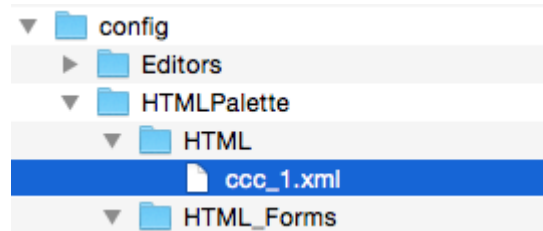
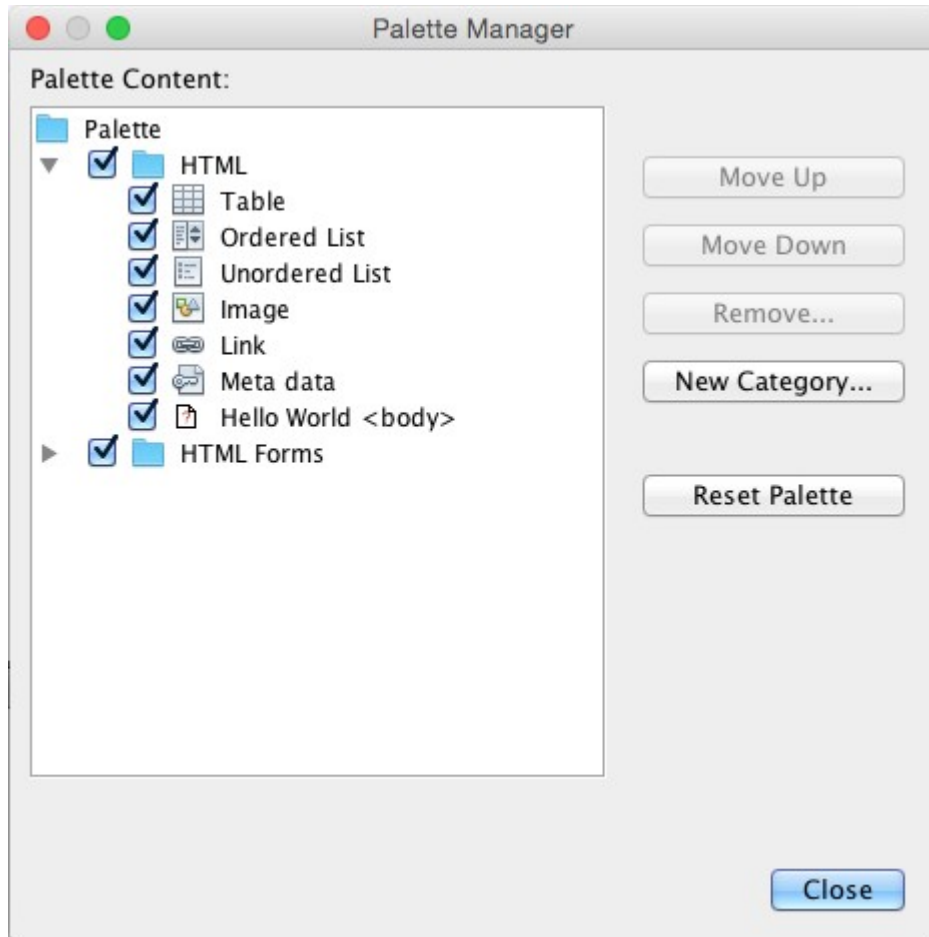

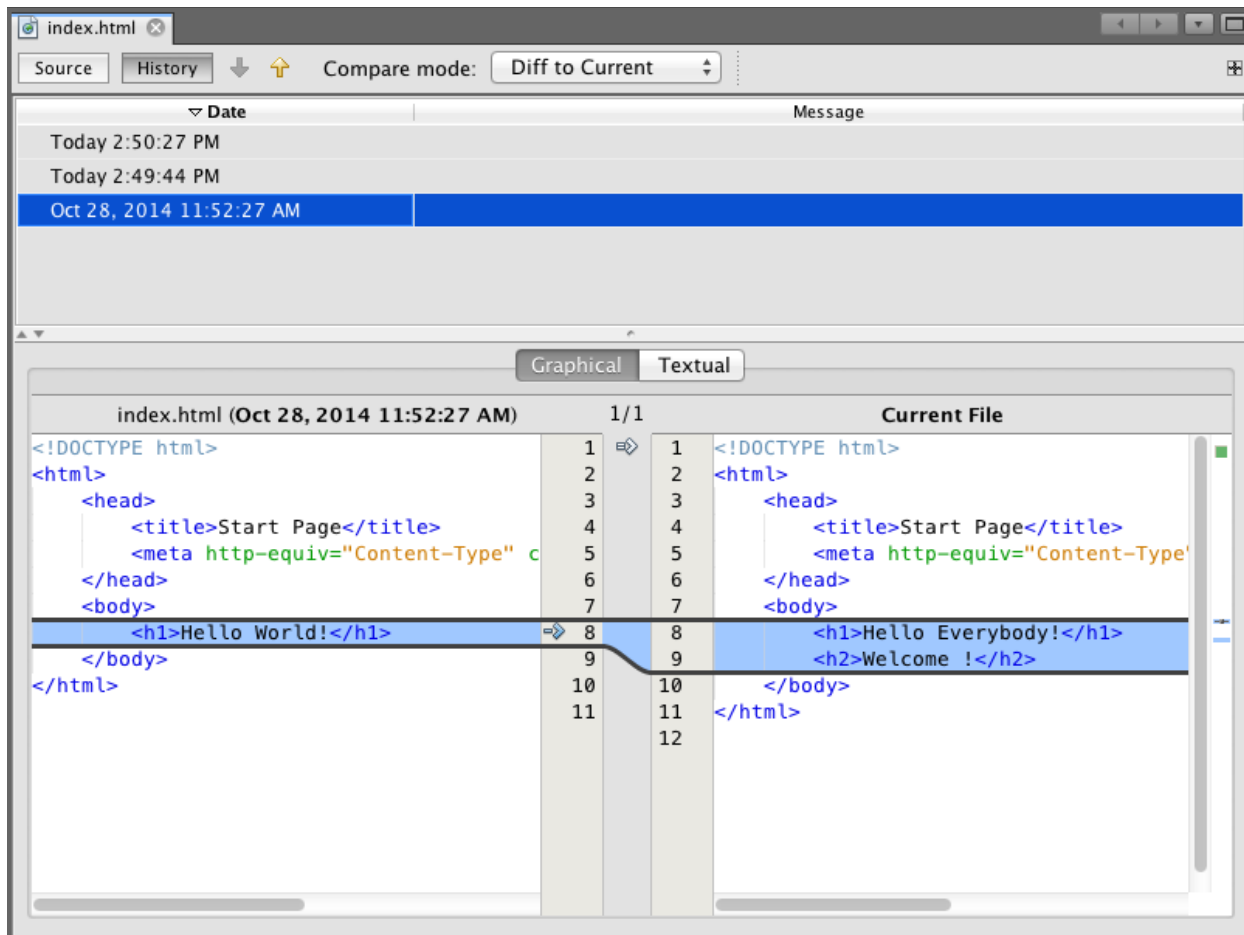

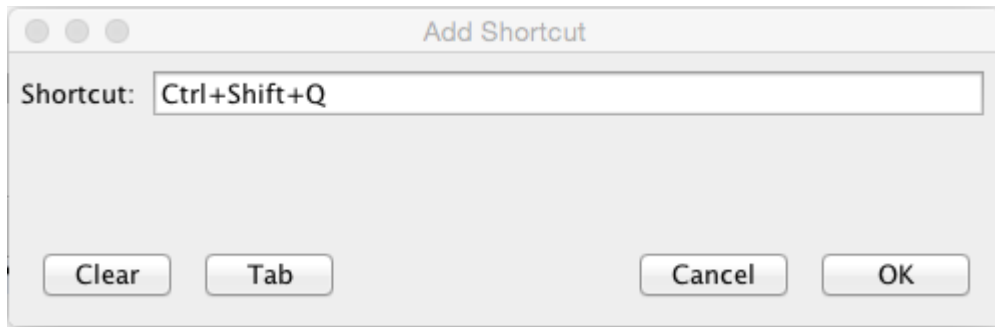
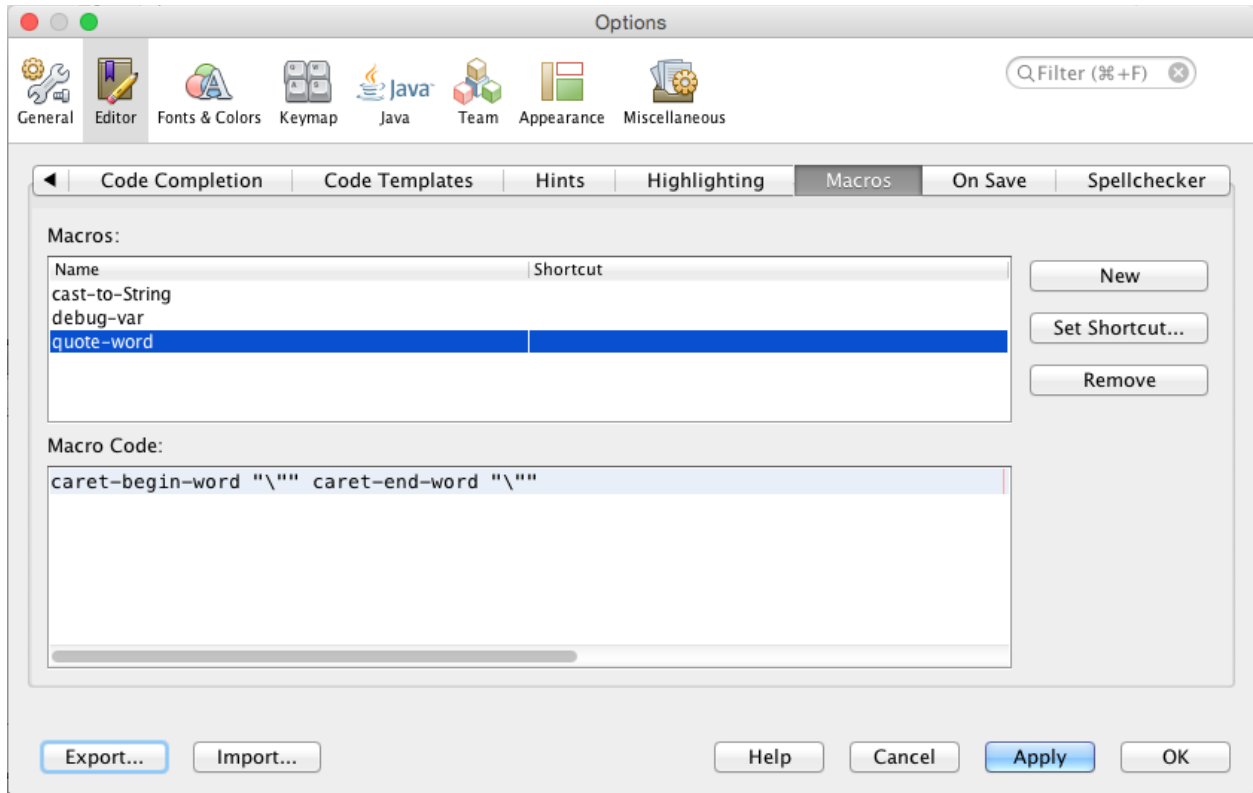

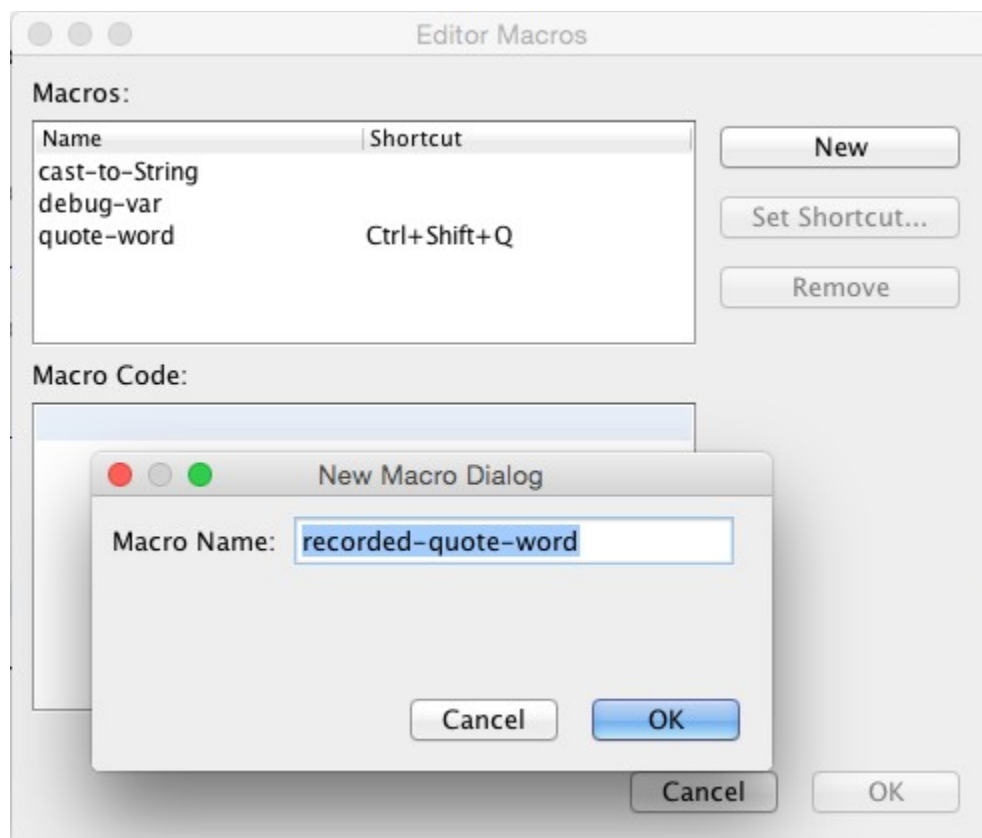
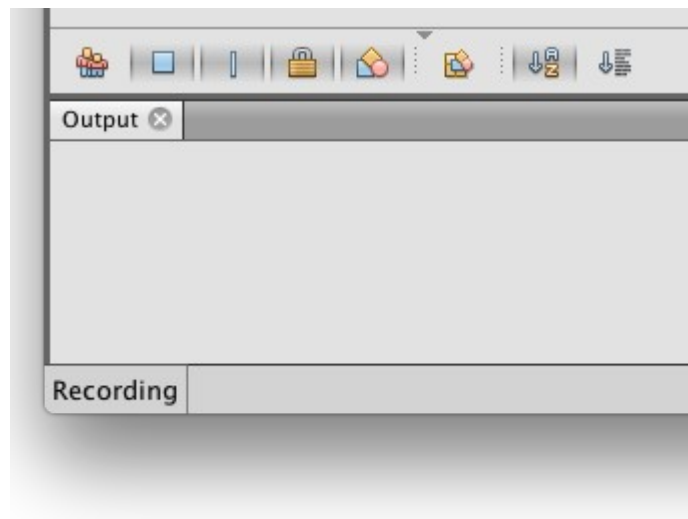

```
String world = Hello; String world = "Hello";
```

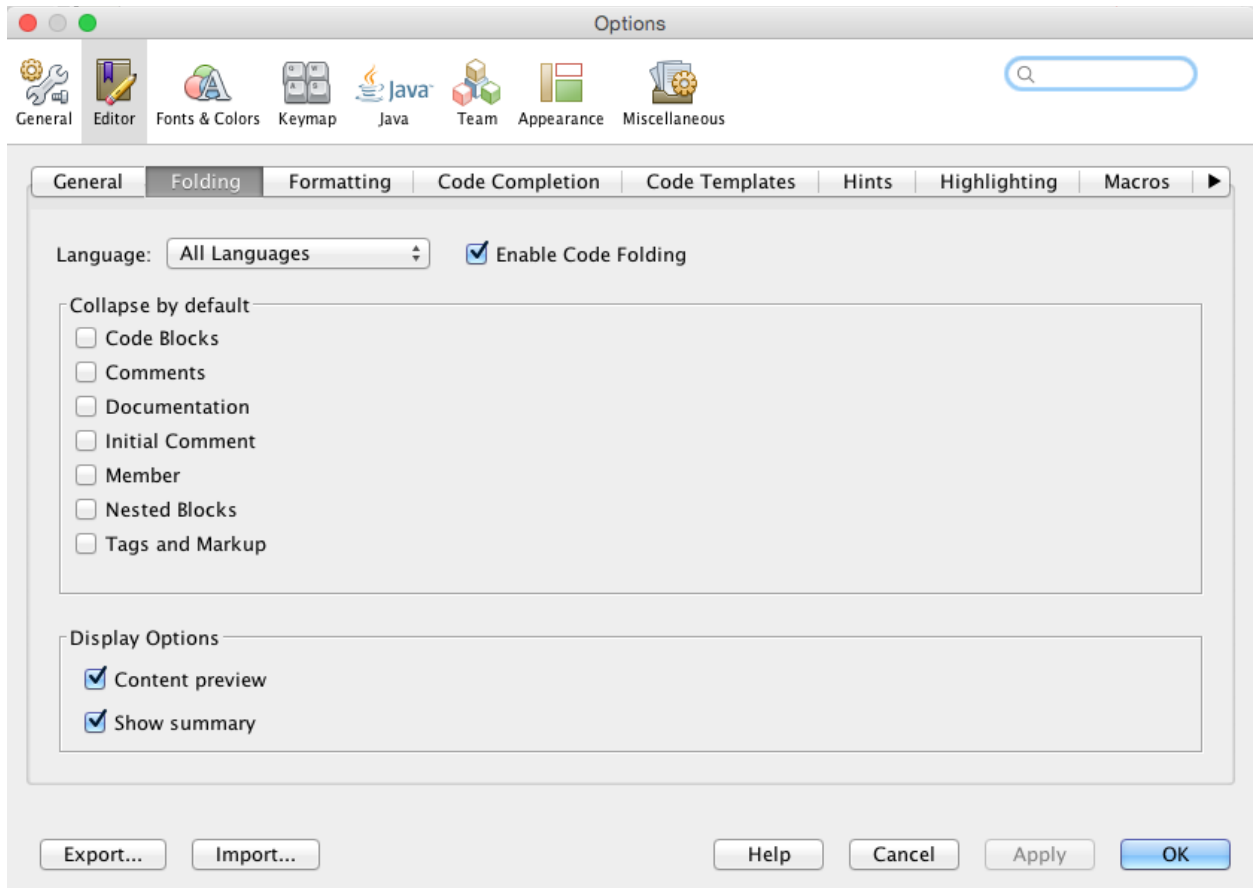

```
// <editor-fold desc="Variable definitions">  
int foo;  
String bar;  
// </editor-fold>
```

Variable definitions

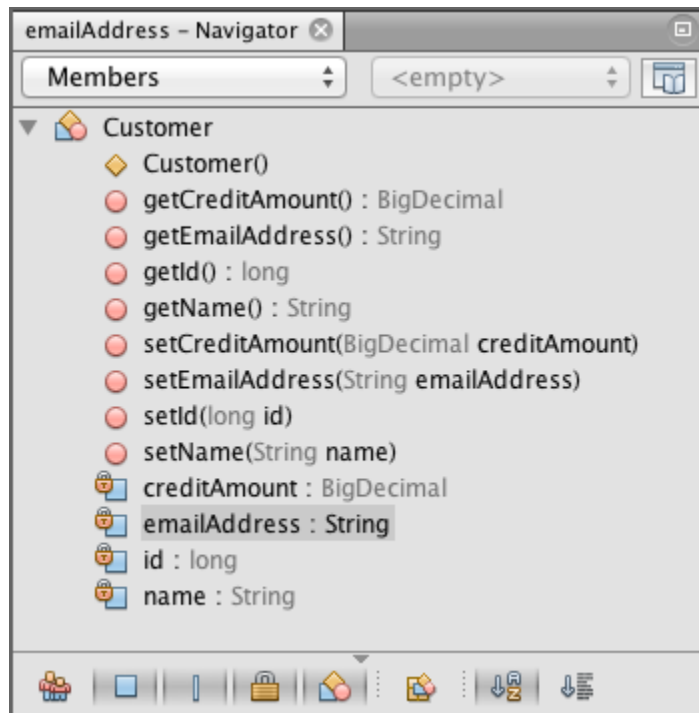
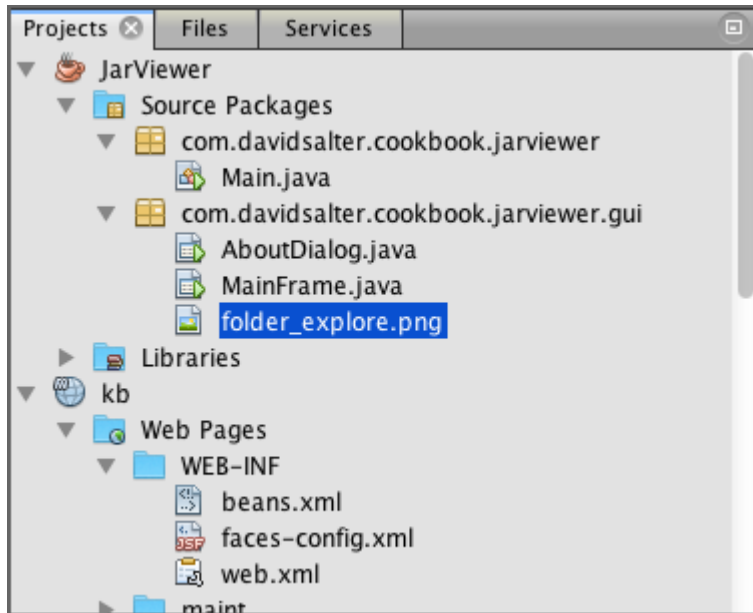



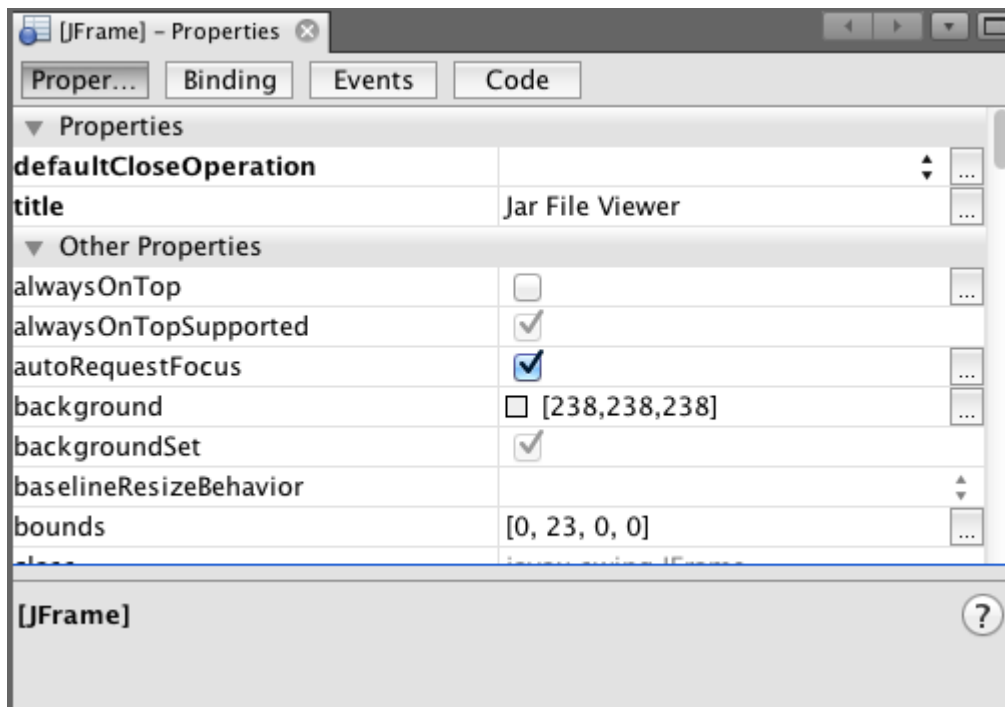
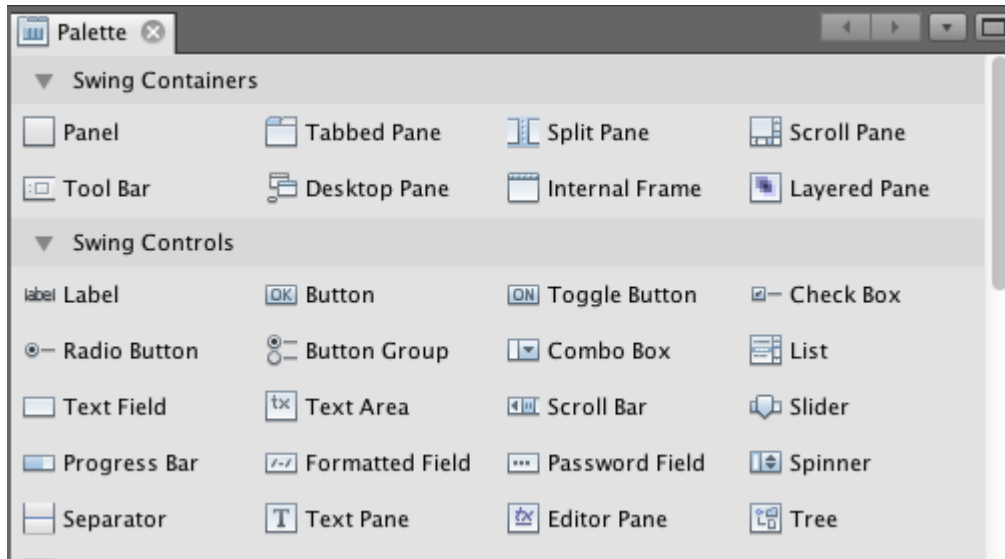

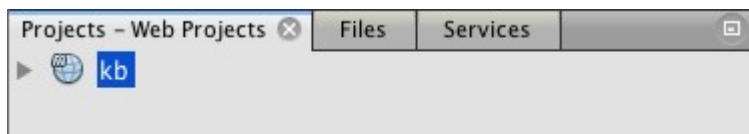
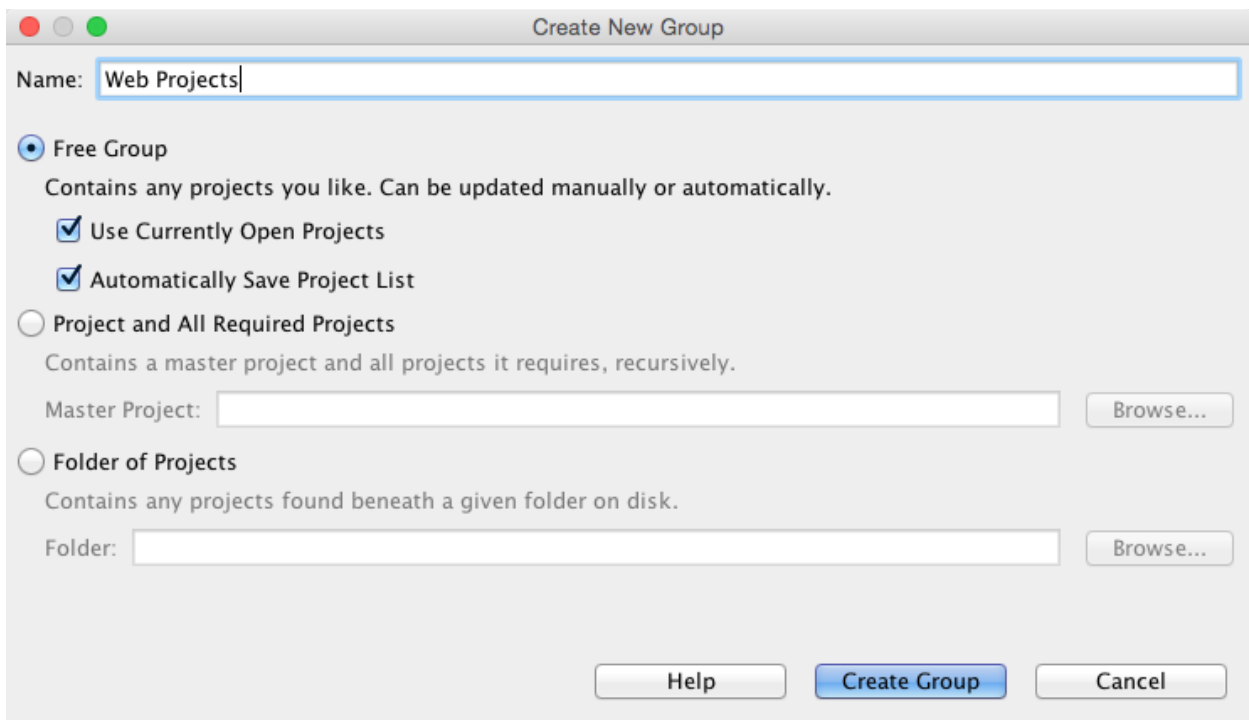
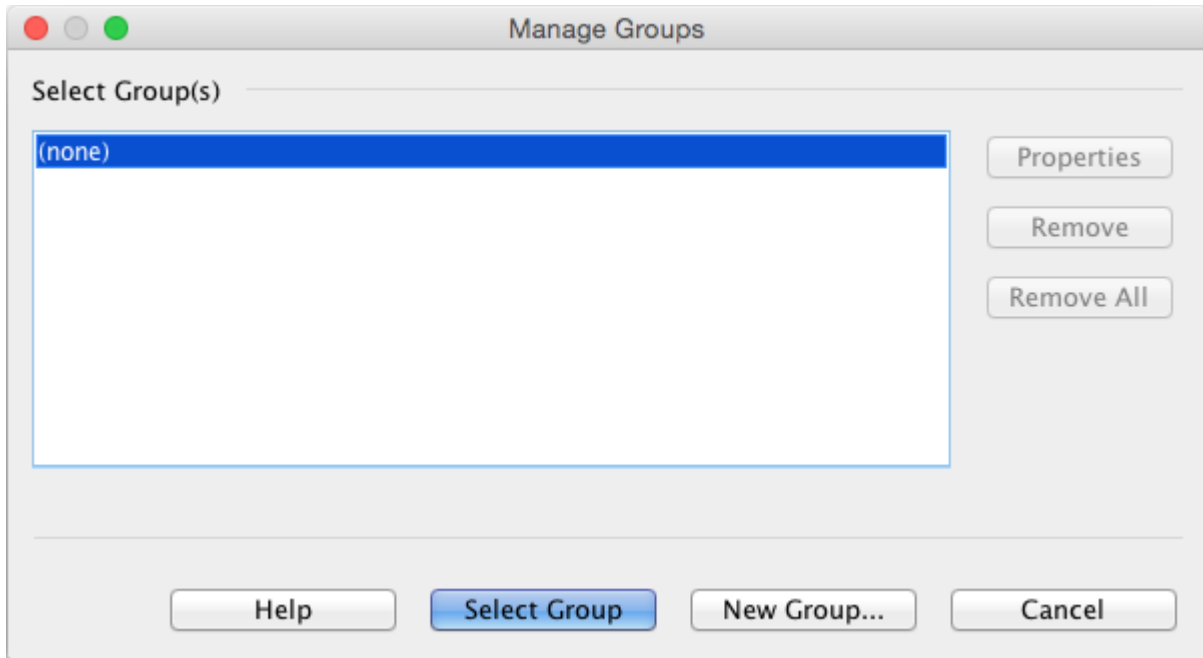

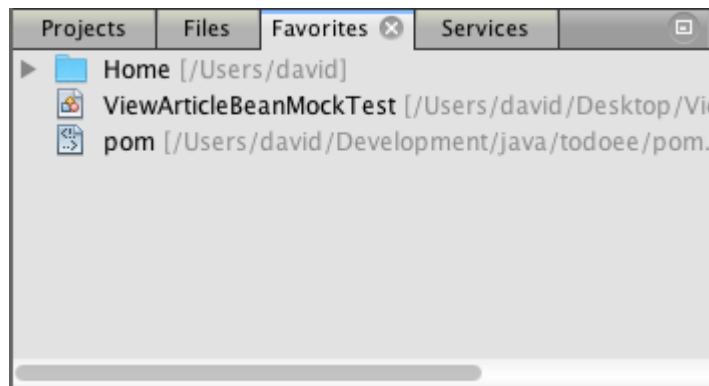
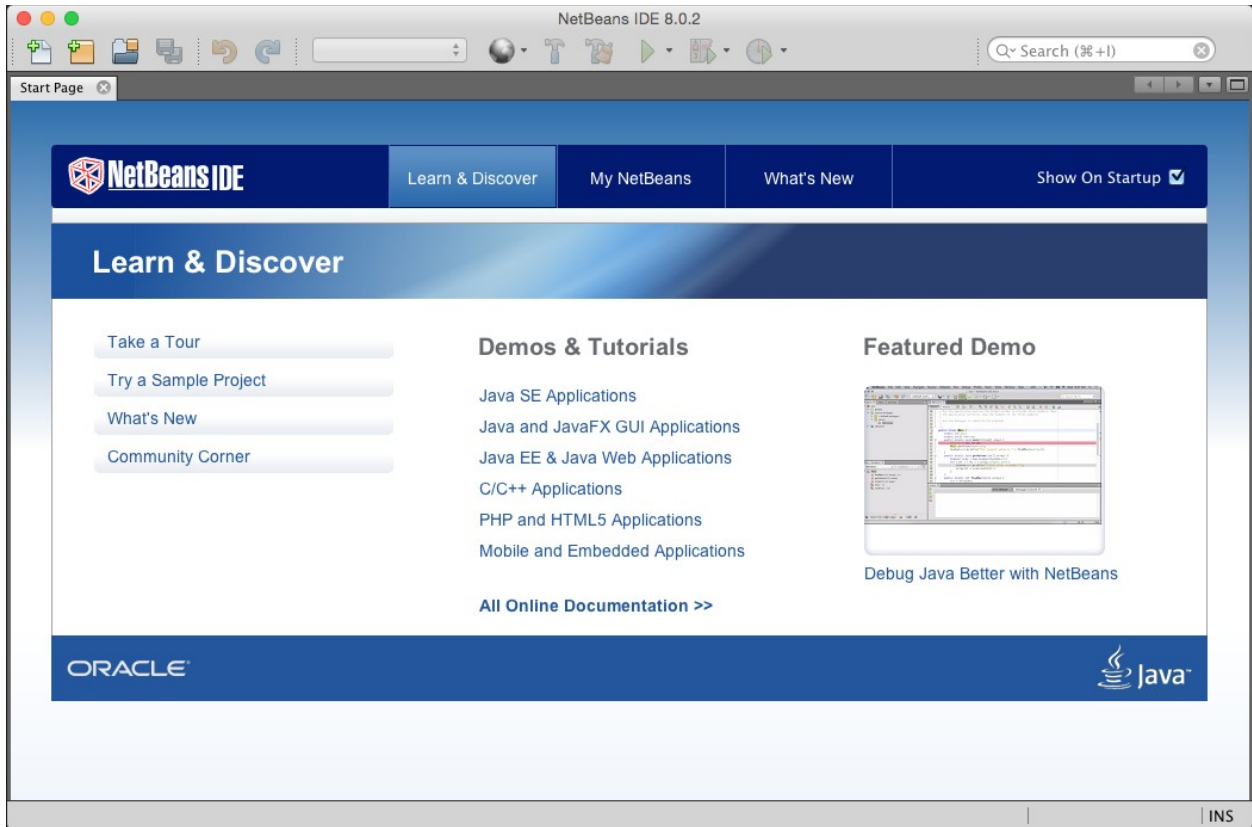

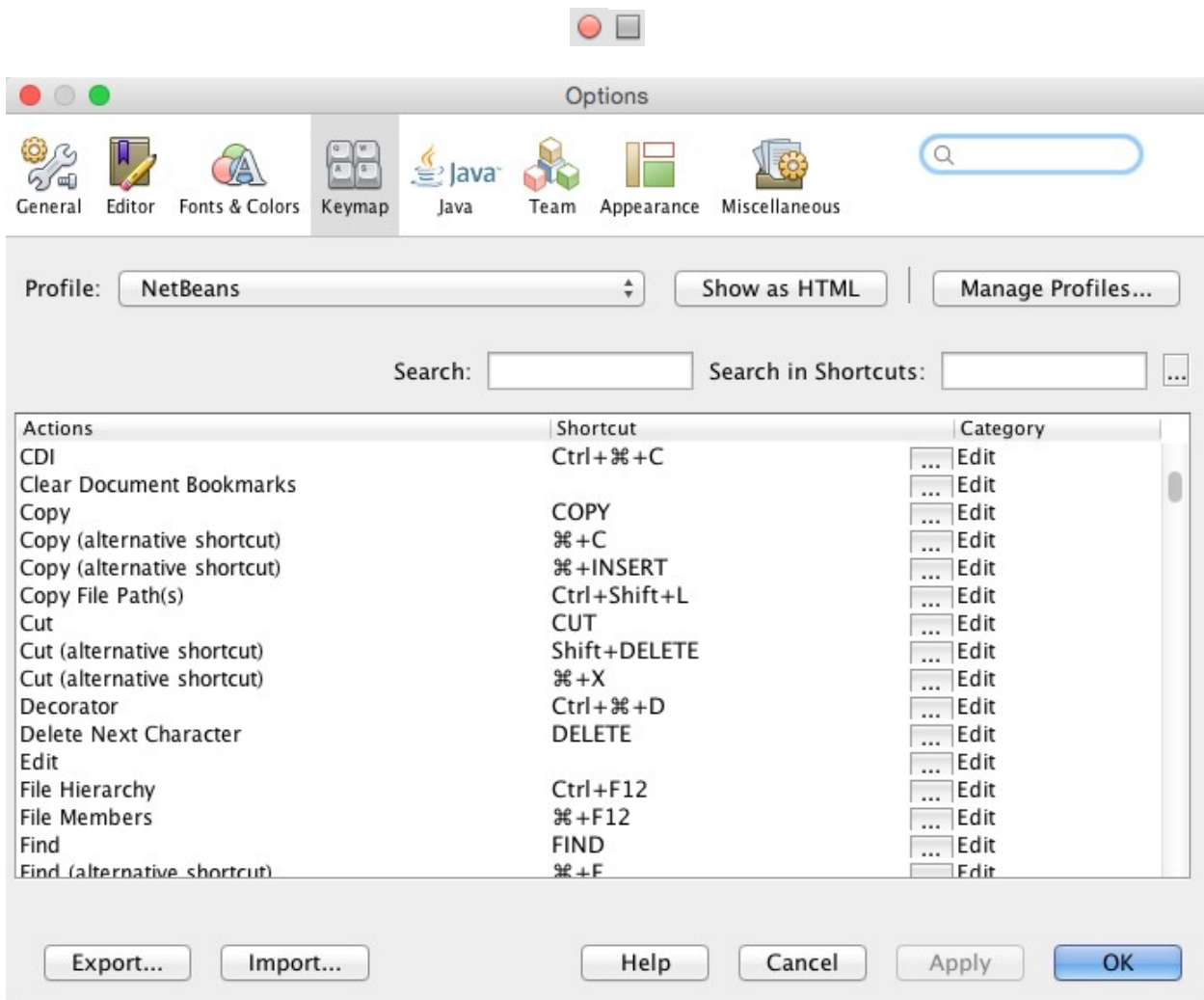
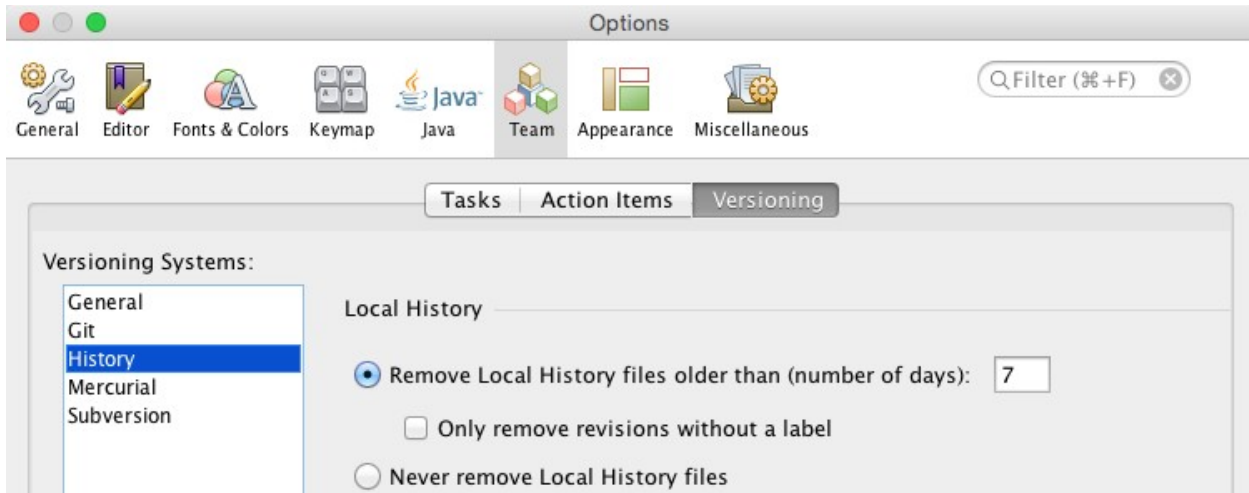

Chapter 3: The NetBeans Developer's Life Cycle

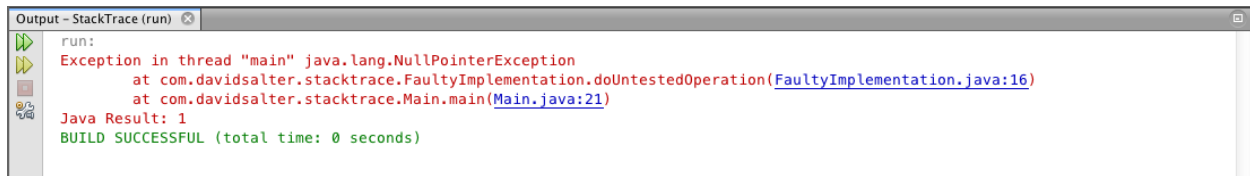

```
Output - StackTrace (run)
run:
Exception in thread "main" java.lang.NullPointerException
    at com.davidsalter.stacktrace.FaultyImplementation.doUntestedOperation(FaultyImplementation.java:16)
    at com.davidsalter.stacktrace.Main.main(Main.java:21)
Java Result: 1
BUILD SUCCESSFUL (total time: 0 seconds)
```

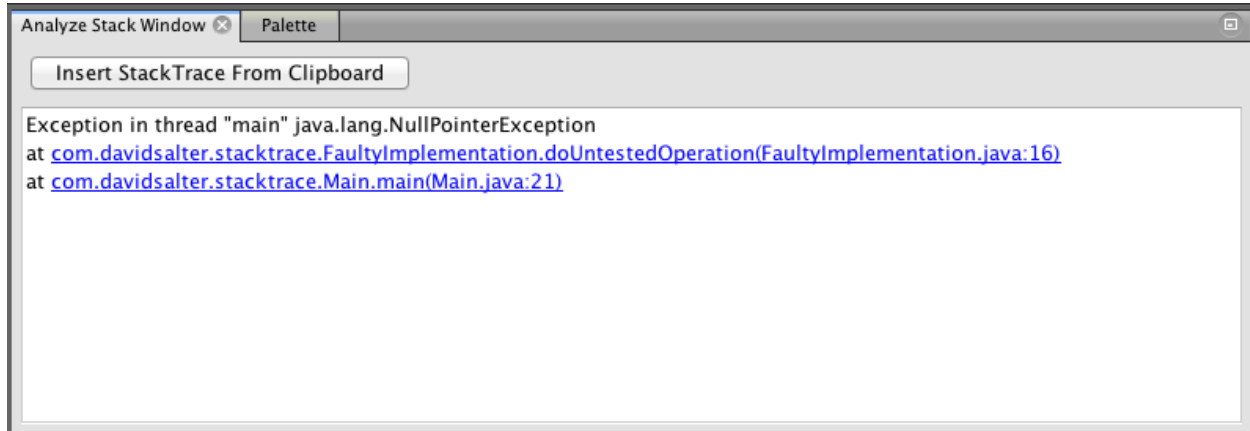

Analyze Stack Window

Insert StackTrace From Clipboard

```
Exception in thread "main" java.lang.NullPointerException
at com.davidsalter.stacktrace.FaultyImplementation.doUntestedOperation\(FaultyImplementation.java:16\)
at com.davidsalter.stacktrace.Main.main\(Main.java:21\)
```

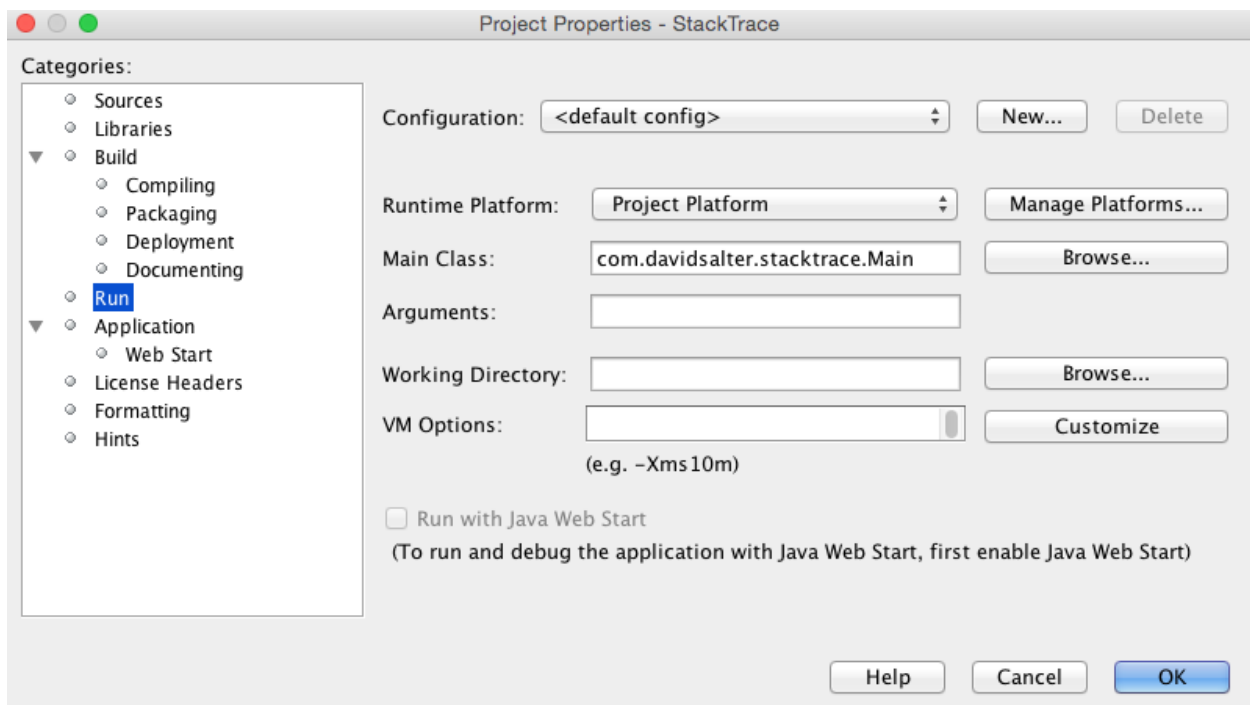

Project Properties - StackTrace

Categories:

- Sources
- Libraries
- Build
 - Compiling
 - Packaging
 - Deployment
 - Documenting
- Run**
- Application
 - Web Start
- License Headers
- Formatting
- Hints

Configuration: <default config> [New...] [Delete]

Runtime Platform: Project Platform [Manage Platforms...]

Main Class: com.davidsalter.stacktrace.Main [Browse...]

Arguments: []

Working Directory: [] [Browse...]

VM Options: [] [Customize]
(e.g. -Xms10m)

Run with Java Web Start
(To run and debug the application with Java Web Start, first enable Java Web Start)

[Help] [Cancel] [OK]

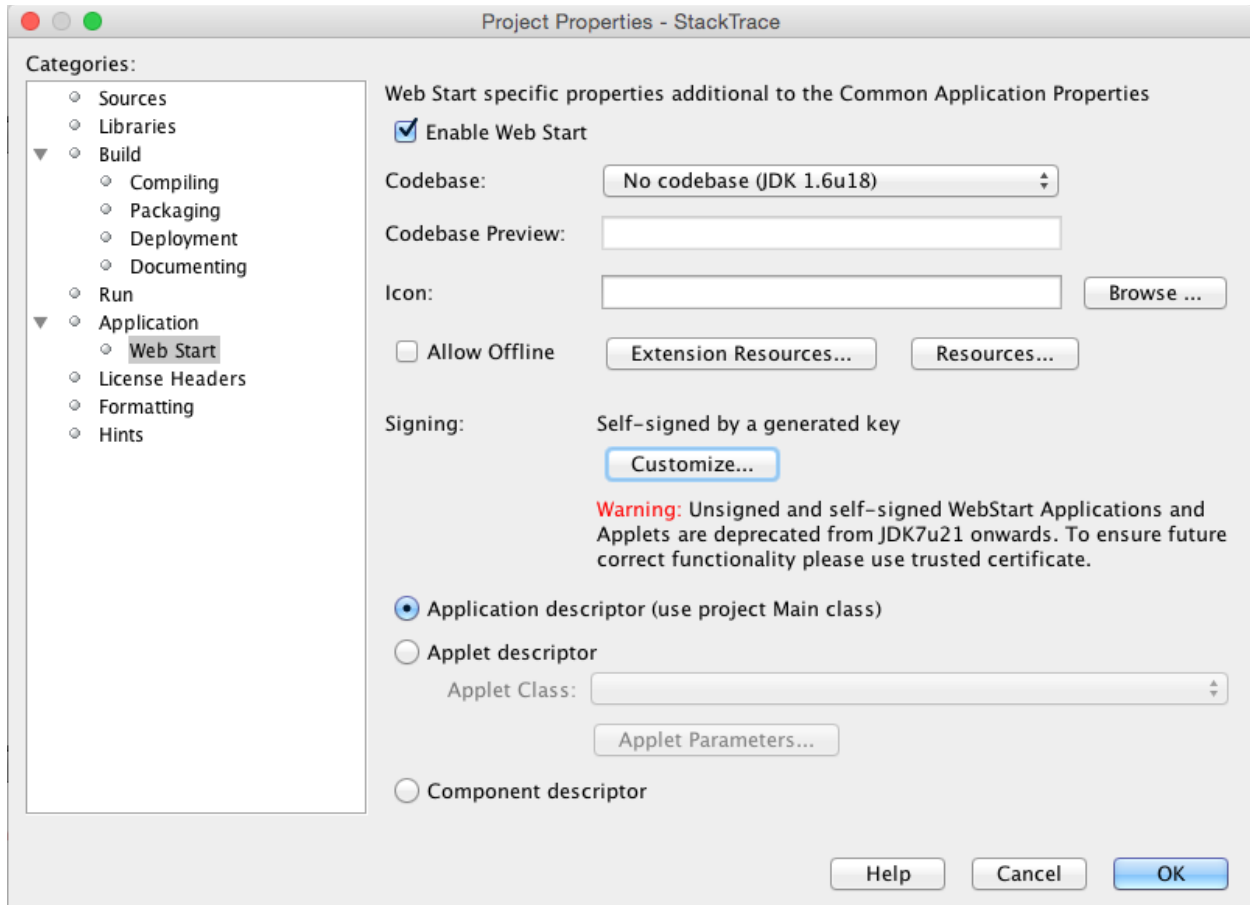
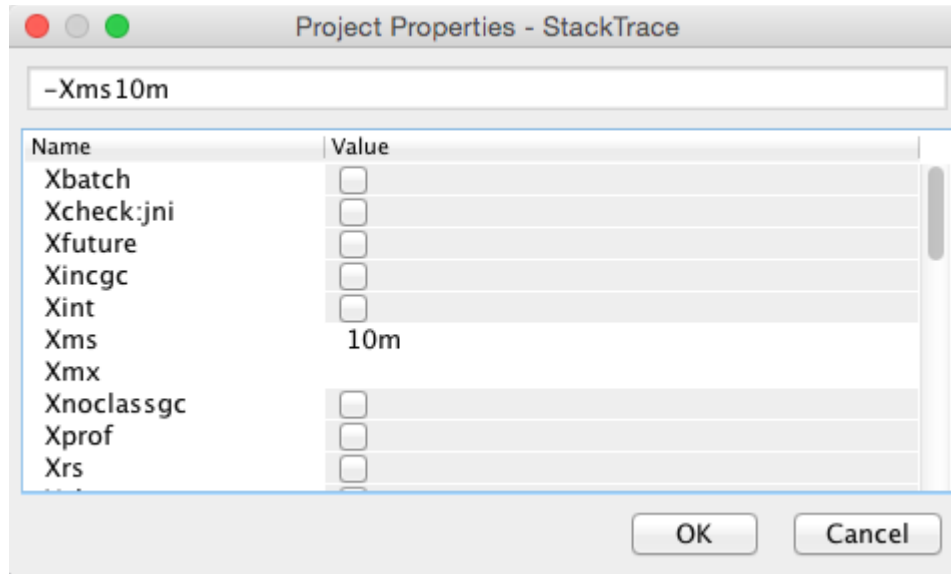

| Output | Variables | Watches | Evaluation Result | Call Stack | Breakpoints | Loaded Classes | Sources | Threads |
|-------------------|-------------------|---------|-------------------|------------|-------------|--------------------|---------|---------|
| Name | | Type | | Value | | | | |
| <Enter new watch> | | | | | | | | |
| ▶ | Static | | | | | | | |
| ▶ | args | | String[] | | | ... #120(length=0) | | |
| ▶ | incrementor | | Incrementor | | | ... #121 | | |
| ▶ | i | | int | | | ... 0 | | |
| ▶ | decrementor | | Decrementor | | | ... #122 | | |
| ▶ | incrementorThread | | Thread | | | ... #114 | | |
| ▶ | decrementorThread | | Thread | | | ... #115 | | |

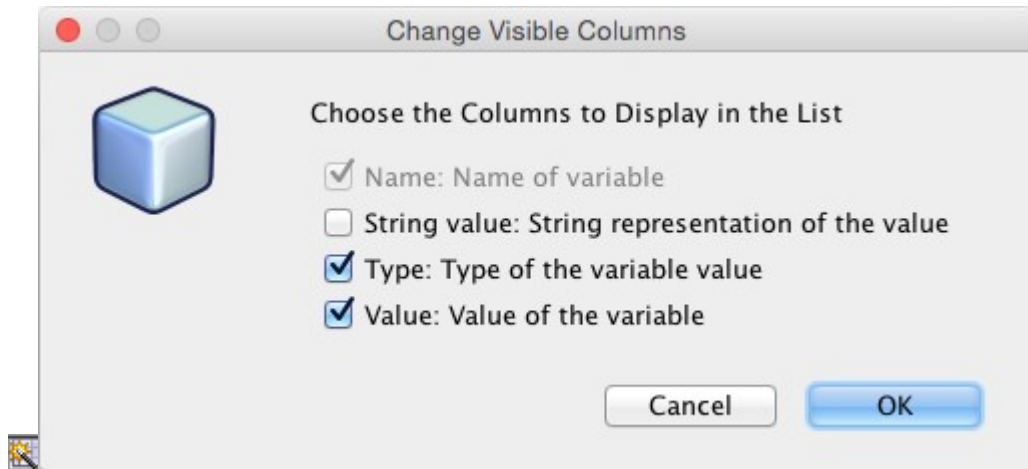

Debugging

- 'main' at line breakpoint MultiThread.java : 27
 - MultiThread.main:27
- 'Thread-0' at line breakpoint Incrementor.java : 26
 - Incrementor.run:26
 - Thread.run:745
- 'Thread-1' at line breakpoint Decrementor.java : 26
 - Decrementor.run:26
 - Thread.run:745

New Breakpoint Hits (2)

Toolbar: [Icons for breakpoint management]



| Output | Variables | Watches | Evaluation... | Call Stack | Breakpoints | Loaded Cl... | Sources | Threads |
|-------------------------------------|-----------|---------|---------------|------------|-------------|--------------|---------|---------|
| Name | | | Type | | | Value | | |
| <input checked="" type="checkbox"/> | | i | | | int | ... | 10 | ... |
| <input checked="" type="checkbox"/> | | 10+10 | | | int | ... | 20 | ... |
| <input checked="" type="checkbox"/> | | i+20 | | | int | ... | 30 | ... |
| <Enter new watch> | | | | | | ... | | ... |

| Output | Variables | Watches | Evaluation Res... | Call Stack | Breakpoints | Loaded Classes | Sources | Threads |
|--------|----------------------|---------|-------------------|------------------|-------------|----------------|---------|---------|
| Name | | | | Location | | | | |
| | MultiThread.start:33 | | | MultiThread.java | | | | |
| | MultiThread.main:19 | | | MultiThread.java | | | | |

| Output | Variables | Watches | Evaluation Res... | Call Stack | Breakpoints | Loaded Cla... | Sources | Threads |
|--------------------|-----------|---------|-------------------|------------|-------------|---------------|---------------|---------|
| Class Name | | | | | | Instances [%] | Instances | |
| char[] | | | | | | | 1,662 (26.3%) | |
| java.lang.String | | | | | | | 1,639 (26%) | |
| java.lang.Object[] | | | | | | | 525 (8.3%) | |
| java.lang.Class | | | | | | | 506 (8%) | |
| byte[] | | | | | | | 437 (6.9%) | |
| java.lang.Integer | | | | | | | 256 (4.1%) | |

Class Name Filter (Contains)

| Output | Variables | Watches | Evaluation... | Call Stack | Breakpoints | Loaded Cl... | Sources | Threads | Sessions |
|--------|--|---------|---------------|------------|-------------|--------------|---------|---------|----------|
| Name | | | | State | | Language | | | |
| | com.davidsalter.multithread.MultiThread | | | Stopped | | Java | | | |
| | com.davidsalter.multithread.MultiThread1 | | | Stopped | | [REDACTED] | | | |

Change Visible Columns

Choose the Columns to Display in the List

- Name: Name of the session
- Host Name: Name of the computer this session is running on
- Language: Current language of the session
- State: Describes state of the session

Cancel
OK

| Breakpoints | | Output | Threads |
|-------------|-------------------|--------|----------|
| | | Name | State |
| ▼ | system | | |
| ▼ | main | | |
| ▣ | main | | Running |
| ▣ | Incrementor | | Sleeping |
| ▣ | Thread-1 | | Running |
| ▣ | Reference Handler | | Waiting |
| ▣ | Finalizer | | Waiting |
| ▣ | Signal Dispatcher | | Running |

Change Visible Columns



Choose the Columns to Display in the List

Name: Name of the thread

State: Describes state of the thread

Suspended: Thread suspended by debugger

Cancel
OK

| Breakpoints | | Output | Sources | Threads |
|-------------------------------------|--|--------|--|---------|
| Source Root | | | | |
| <input checked="" type="checkbox"/> | | | /Library/Java/JavaVirtualMachines/jdk1.8.0_25.jdk/Contents/Home/src.zip | |
| <input checked="" type="checkbox"/> | | | /Library/Java/JavaVirtualMachines/jdk1.8.0_25.jdk/Contents/Home/javafx-src.zip | |
| <input checked="" type="checkbox"/> | | | /Users/david/Develop/MultiThread/src (Project MultiThread) | |

| Breakpoints | | Output | Variables | Sources | Threads |
|-------------------|---------------|---------------|----------------|---------|--|
| Name | Type | Value | String value | | |
| <Enter new watch> | | | | | |
| ▶ | Static | | | | |
| ▶ | args | String[] | #112(length=0) | | #112(length=0) |
| ▼ | number | ComplexNum... | #113 | | ComplexNumber{realPart=1.0, imaginaryPart=2.0} |
| ◆ | realPart | double | 1.0 | | 1.0 |
| ◆ | imaginaryPart | double | 2.0 | | 2.0 |

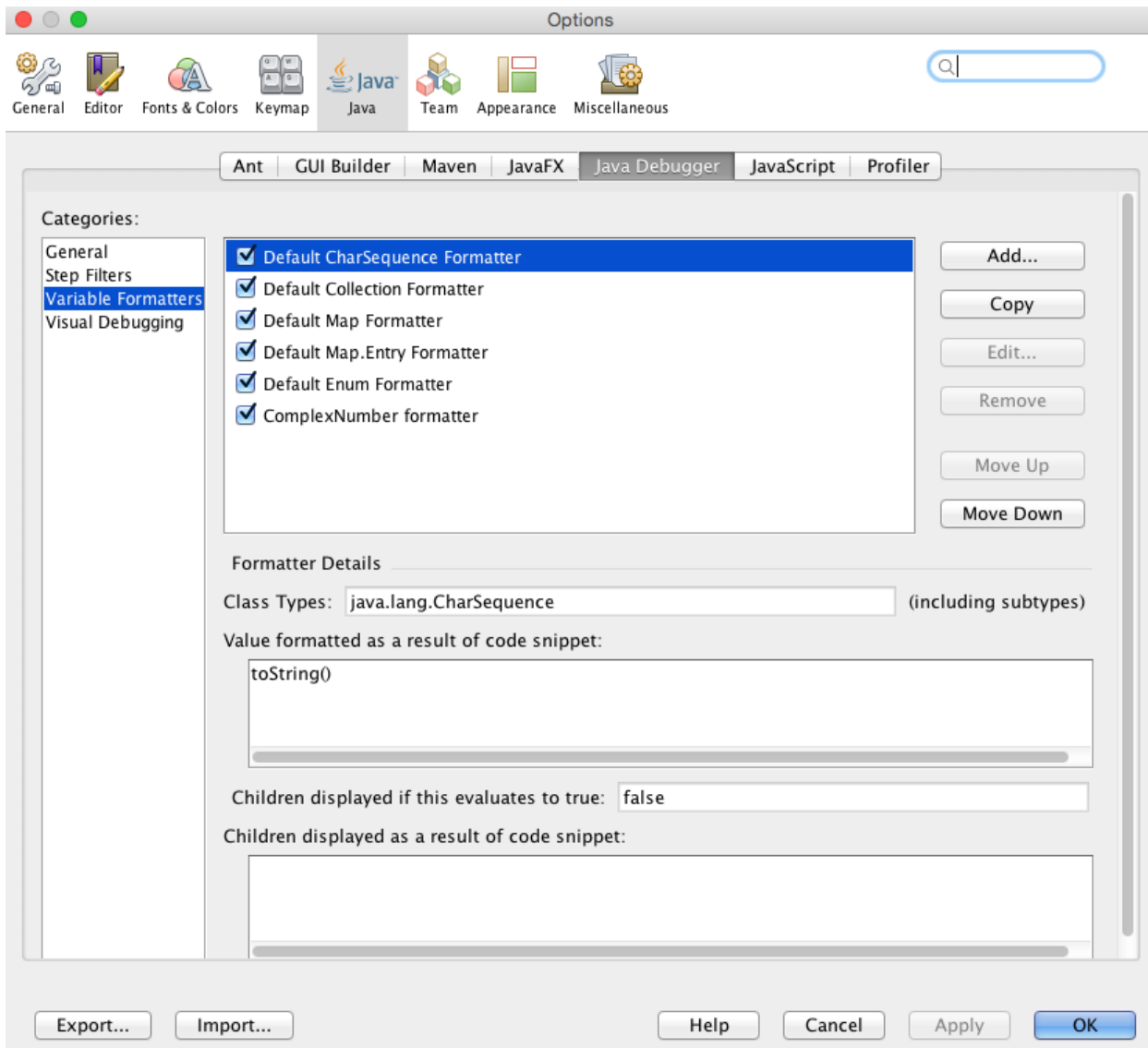

Add Variable Formatter

Formatter Name:

Class types: including subtypes

Value formatted as a result of code snippet:

Children displayed as:

result of code snippet:

list of variables:

| Name | Value |
|------|-------|
| | |

Test expression if variable can be expanded:

| Breakpoints | Output | Variables | Sources | Threads | Value | | String value |
|-------------|--------|-------------------|---------|---------|---------------|----------------|----------------|
| | | <Enter new watch> | | | | | |
| | | Static | | | | | |
| | | args | | | String[] | #112(length=0) | #112(length=0) |
| | | number | | | ComplexNumber | "(1.0, 2.0i)" | "(1.0, 2.0i)" |

Debugger window showing thread suspension and a deadlock warning.

- 'DestroyJavaVM' suspended
- 'Finalizer' suspended at 'Object.wait'
- 'Reference Handler' suspended at 'Object.wait'
- 'Signal Dispatcher' suspended
- 'Thread-0' suspended at 'Deadlock\$ThreadDemo1.run:32'
 - Waiting for Monitor: java.lang.Object (#118)
 - Deadlock\$ThreadDemo1.run:32
 - Owned Monitor: java.lang.Object (#117)
- 'Thread-1' suspended at 'Deadlock\$ThreadDemo2.run:45'
 - Waiting for Monitor: java.lang.Object (#117)
 - Deadlock\$ThreadDemo2.run:45
 - Owned Monitor: java.lang.Object (#118)

Deadlock detected

Evaluate Expression window showing the input expression:

```
new java.util.Date()
```

The window includes a dropdown arrow and a green play button for execution.

Evaluate Expression window showing the evaluation result:

| Name | Type | Value |
|----------------------|------|------------------------|
| new java.util.Date() | Date | Feb 8, 2015 5:08:56 PM |
| History | | |

Attach

Debugger:

Connector:

Transport:

Host:

Port:

Timeout [ms]:

Profile MultiThread

Monitor

. Monitor Application
. Create Custom...

CPU

Memory







Monitor Application

- Enable threads monitoring
- Sample threads states
- Enable lock contention monitoring

Overhead:

Profiler [X] [Maximize]

▾ **Controls**



▾ **Status**

Type: Monitor
Configuration: Monitor Application
Status: Running

▾ Profiling Results

▾ Saved Snapshots

▾ **View**

VM Telemetry Threads Lock Contention

▾ **Basic Telemetry**

Instrumented: None
Filter:
Threads: 5
Total Memory: 64,487,424 B
Used Memory: 7,921,000 B
Time Spent in GC: 0.0%

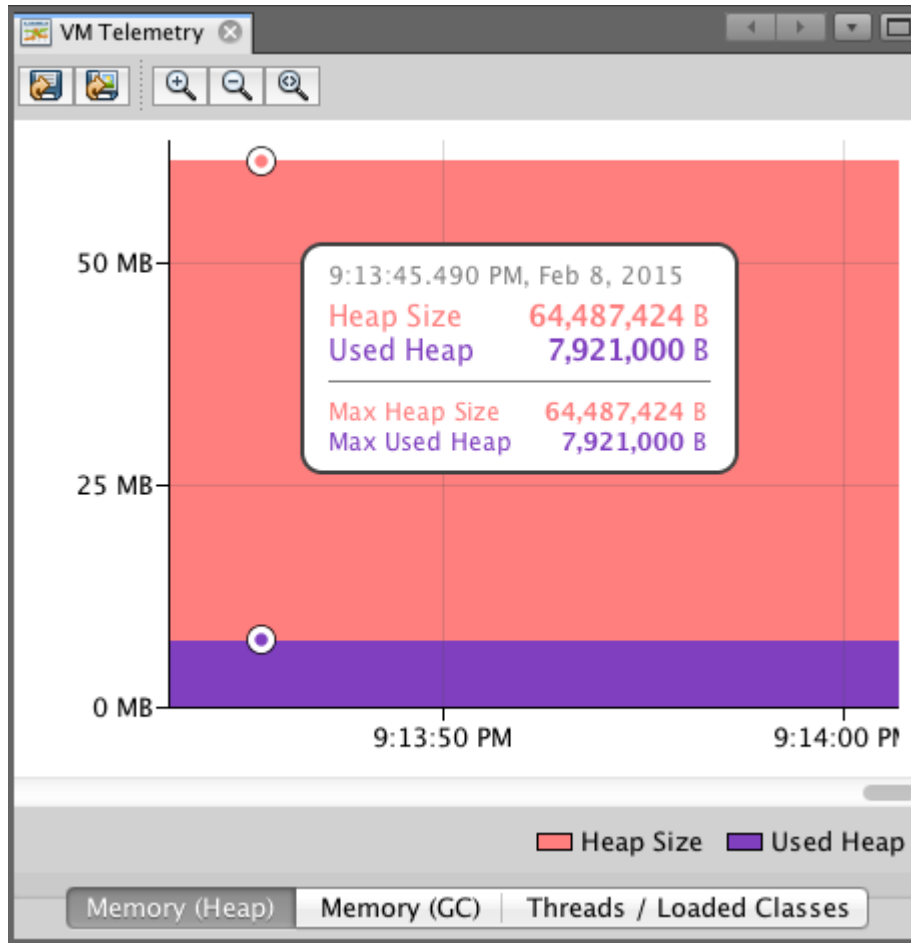

Breakpoints Threads VM Telemetry Overview Output

View: All threads

| Name | 9:13:55 PM | 9:14:00 PM | Running | Total |
|-------------------|------------|------------|--------------------|------------|
| Signal Dispatcher | | | 281,112 ms (100%) | 281,112 ms |
| Reference Handler | | | 0 ms (0%) | 281,112 ms |
| DestroyJavaVM | | | 280,289 ms (99.7%) | 281,112 ms |
| Thread-6 | | | 0 ms (0%) | 4,729 ms |
| Incrementor | | | 1,028 ms (0.4%) | 281,112 ms |
| Finalizer | | | 0 ms (0%) | 281,112 ms |
| process reaper | | | 0 ms (0%) | 60,528 ms |
| main | | | 309 ms (37.5%) | 823 ms |

VM Telemetry Lock Contention

View by: Threads

| Locks and Threads | Time [%] | Time | Waits |
|--------------------------------|----------|-----------------|-------|
| Thread-6 | | 0.020 ms (100%) | 1 |
| was blocked by | | 0.020 ms (100%) | 1 |
| java.io.PrintStream (521eb7e0) | | 0.020 ms (100%) | 1 |
| held by Unknown | | 0.020 ms (100%) | 1 |

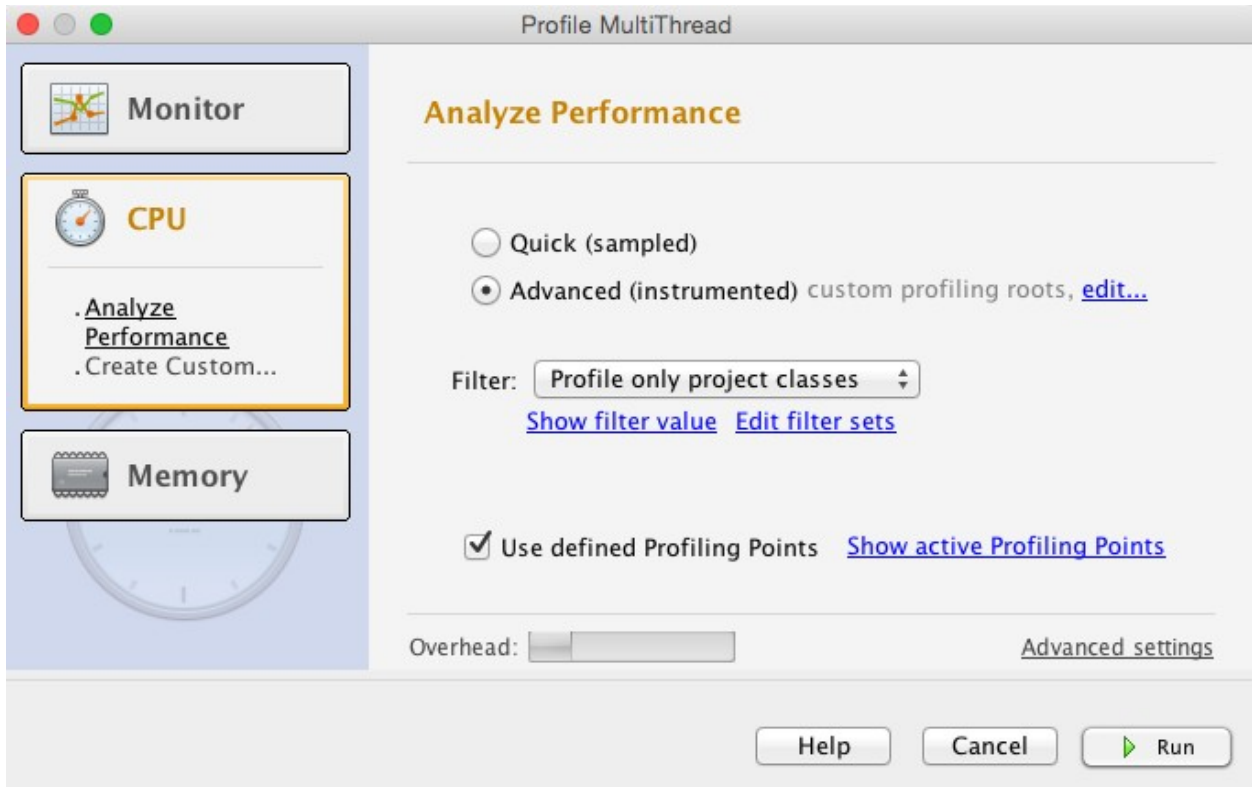

The screenshot shows the 'Live Results' window with a table of hot spots. The table has the following columns: 'Hot Spots - Method', 'Self Time [%]', 'Self Time', 'Total Time', and 'Invocations'. The top two methods are highlighted in red.

| Hot Spots - Method | Self Time [%] | Self Time | Total Time | Invocations |
|--|---------------|------------------|------------|-------------|
| com.davidsalter.multithread.MultiThread. | 51.1% | 28.1 ms (51.1%) | 28.1 ms | 1 |
| com.davidsalter.multithread.Incrementor. | 45.5% | 25.0 ms (45.5%) | 25.0 ms | 1 |
| com.davidsalter.multithread.Decrementor. | 3.2% | 1.77 ms (3.2%) | 1.77 ms | 1 |
| com.davidsalter.multithread.MultiThread. | 0.1% | 0.064 ... (0.1%) | 28.2 ms | 1 |
| com.davidsalter.multithread.Incrementor. | 0% | 0.019 ... (0%) | 0.019 ms | 1 |
| com.davidsalter.multithread.MultiThread. | 0% | 0.012 ... (0%) | 0.012 ms | 1 |
| com.davidsalter.multithread.Decrementor. | 0% | 0.011 ... (0%) | 0.011 ms | 1 |

Profile MultiThread

Monitor

CPU

Memory

- [. Analyze Memory](#)
- [. Create Custom...](#)

Analyze Memory

Quick (sampled)
 Advanced (instrumented)

Record full object lifecycle
 Record stack trace for allocations

Use defined Profiling Points [Show active Profiling Points](#)

Overhead: [Advanced settings](#)

VM Telemetry | Lock Contention | heap: 9:33:27 PM | Live Results

| Class Name - Allocated Objects | Bytes Allocated [%] | Bytes Allocated | Objects Allocated |
|--------------------------------|--|-----------------|-------------------|
| byte[] | <div style="width: 27.6%; background-color: red;"></div> | 3,600 B (27.6%) | 58 (4.1%) |
| char[] | <div style="width: 25.6%; background-color: red;"></div> | 3,336 B (25.6%) | 437 (30.9%) |
| java.nio.HeapCharBuffer | <div style="width: 7.4%; background-color: red;"></div> | 960 B (7.4%) | 180 (12.7%) |
| java.lang.String | <div style="width: 4.6%; background-color: red;"></div> | 600 B (4.6%) | 240 (17%) |
| java.lang.reflect.Method | <div style="width: 4%; background-color: red;"></div> | 528 B (4%) | 49 (3.5%) |
| java.lang.Thread | <div style="width: 2.9%; background-color: red;"></div> | 376 B (2.9%) | 2 (0.1%) |
| java.lang.StringBuilder | <div style="width: 2.4%; background-color: red;"></div> | 312 B (2.4%) | 114 (8.1%) |
| java.lang.reflect.Field | <div style="width: 2.2%; background-color: red;"></div> | 288 B (2.2%) | 26 (1.8%) |

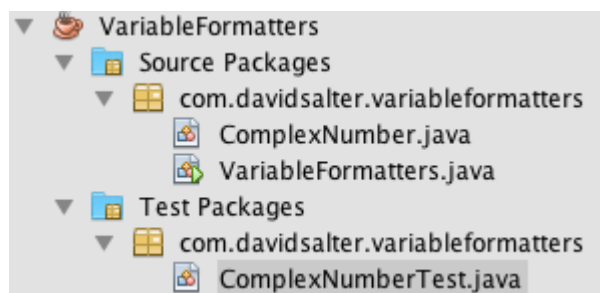
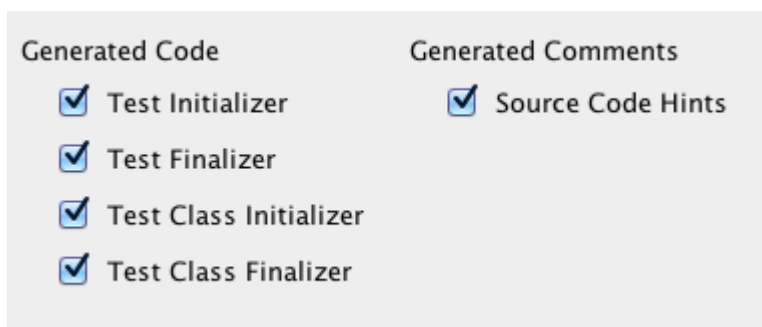
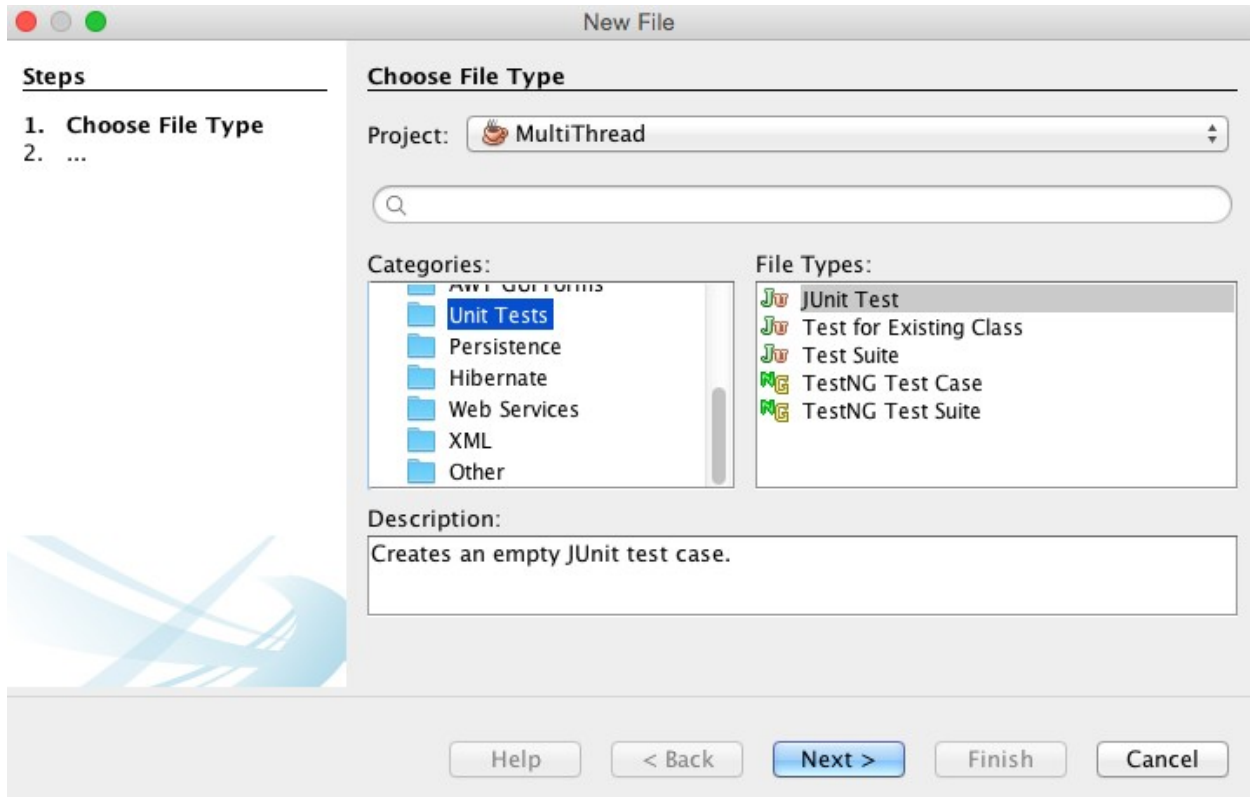

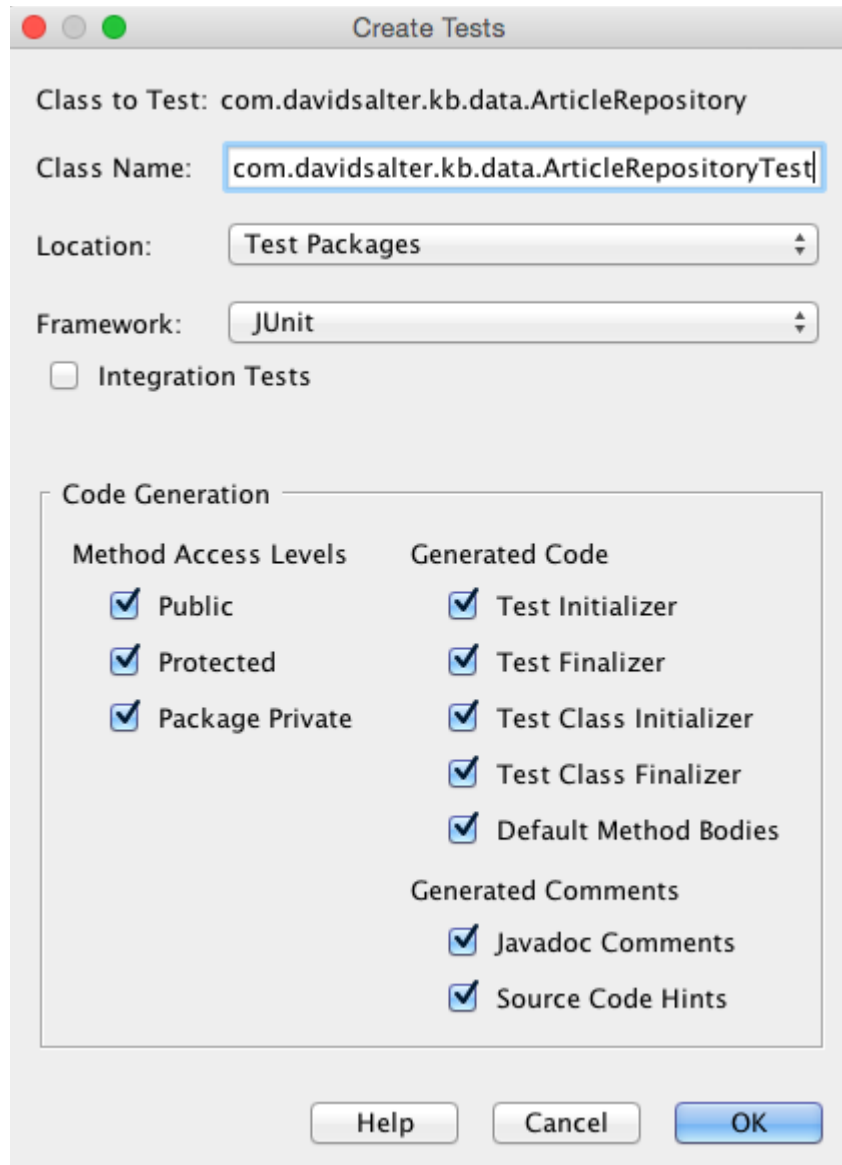
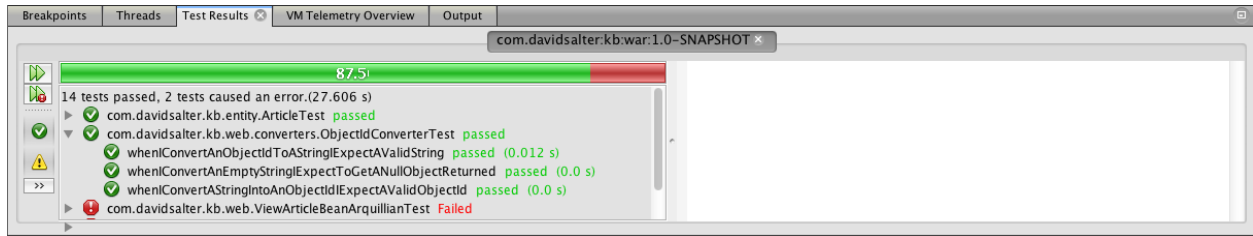

Code Coverage Report for kb

Total Coverage: **42.47 %**

| Filename | Coverage | Total | Not Executed |
|---|----------------|------------|--------------|
| com.davidsalter.kb.cdi.MongoSettingsProducer | 0.00 % | 3 | |
| com.davidsalter.kb.web.ArticleBean | 0.00 % | 23 | |
| com.davidsalter.kb.web.RecentArticlesBean | 0.00 % | 7 | |
| com.davidsalter.kb.web.QueryBean | 0.00 % | 12 | |
| com.davidsalter.kb.data.MongoArticleReposi... | 14.29 % | 28 | |
| com.davidsalter.kb.data.MongoSettings | 50.00 % | 12 | |
| com.davidsalter.kb.entity.Article | 76.92 % | 26 | |
| com.davidsalter.kb.cdi.DatastoreProducer | 83.33 % | 18 | |
| com.davidsalter.kb.web.converters.ObjectId... | 100.00 % | 6 | |
| com.davidsalter.kb.web.ViewArticleBean | 100.00 % | 11 | |
| Total | 42.47 % | 146 | |

```

MongoSettings mongoSettings;
49
50 @PostConstruct
51 public void init() {
52
53     MongoClient mongoClient;
54     try {
55         System.out.println("About to connect to mongo");
56         mongoClient = new MongoClient(mongoSettings.g
57         System.out.println("Connected to mongo.");
58     } catch (UnknownHostException ex) {
59         Logger.getLogger(DatastoreProducer.class.getN
60         throw new RuntimeException("Could not connect
61     }
62

```

Code Coverage: **83.33 %** Test All Tests Clear Report... Disable

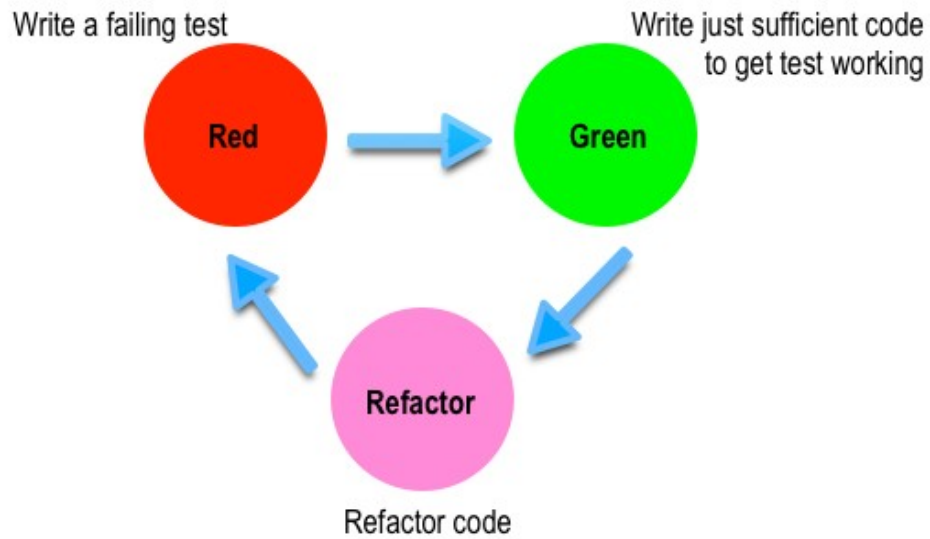

New JUnit Test

Steps

1. Choose File Type
2. **Name and Location**

Name and Location

Class Name:

Project:

Location:

Package:

Created File:

Generated Code

Test Initializer

Test Finalizer

Test Class Initializer

Test Class Finalizer

Generated Comments

Source Code Hints

Help < Back Next > **Finish** Cancel

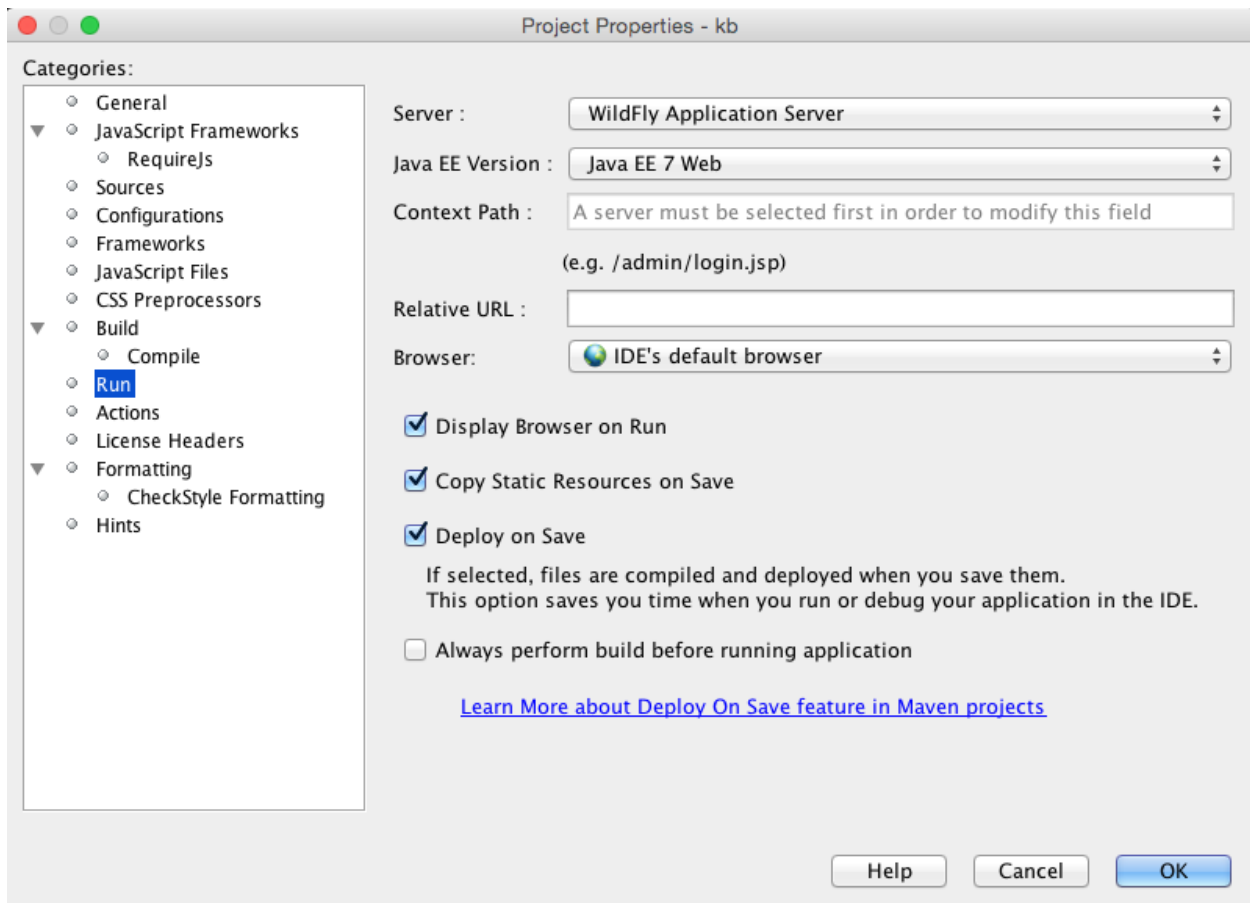
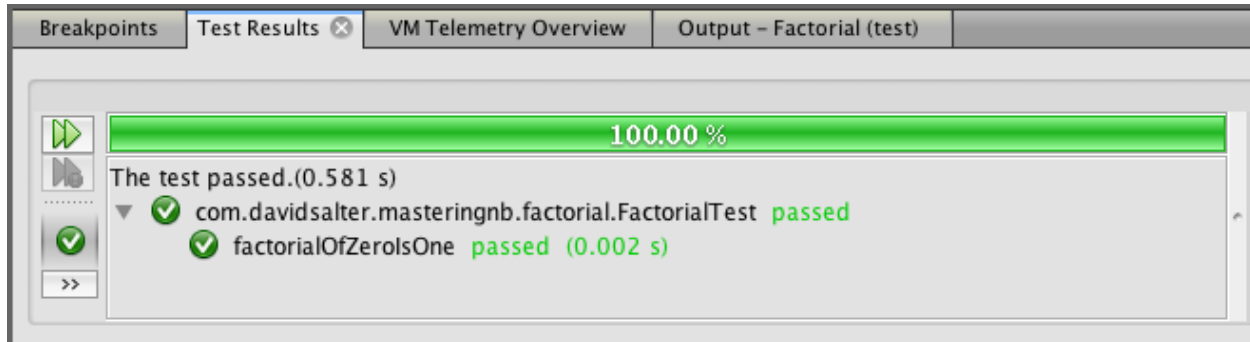
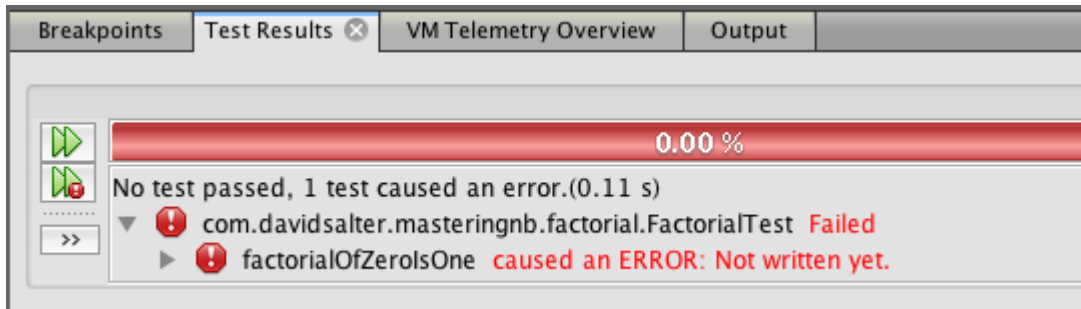

```
9  |  /**
10 |  |  *
11 |  |  * @author David Salter <david@developinjava.com>
12 |  |  */
13 |  public class FaultyImplementation {
14 |  |  public void doUntestedOperation() {
15 |  |  |  throw new NullPointerException();
16 |  |  }
17 |  }
18 |
```

Breakpoint Properties

Settings

File:

Line number:

Conditions

Condition:

Break when hit count is: Equal to

Actions

Suspend:

Enable Group:

Disable Group:

Print Text:

```
9  |  /**
10 |  |  *
11 |  |  * @author David Salter <david@developinjava.com>
12 |  |  */
13 |  public class FaultyImplementation {
14 |  |  public void doUntestedOperation() {
15 |  |  |  throw new NullPointerException();
16 |  |  }
17 |  }
18 |
```

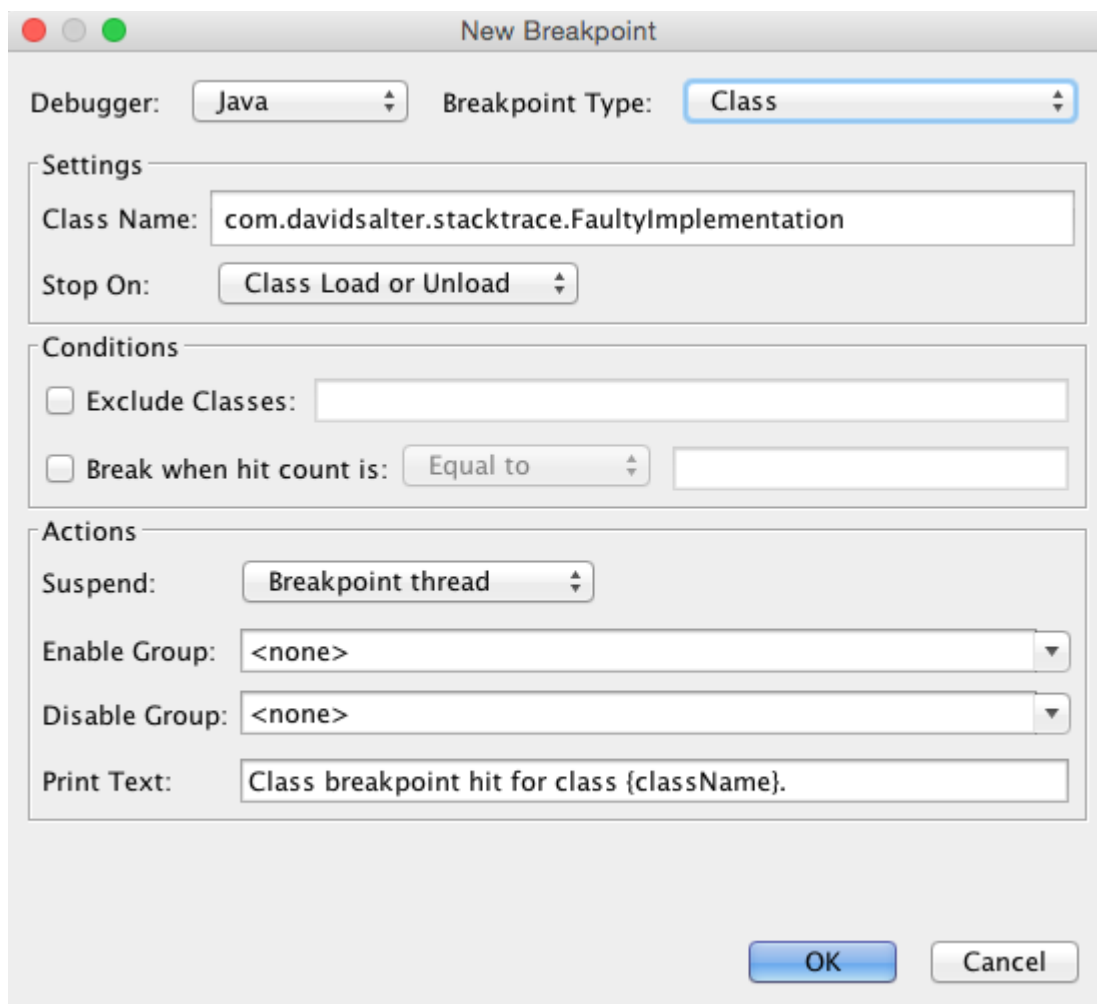
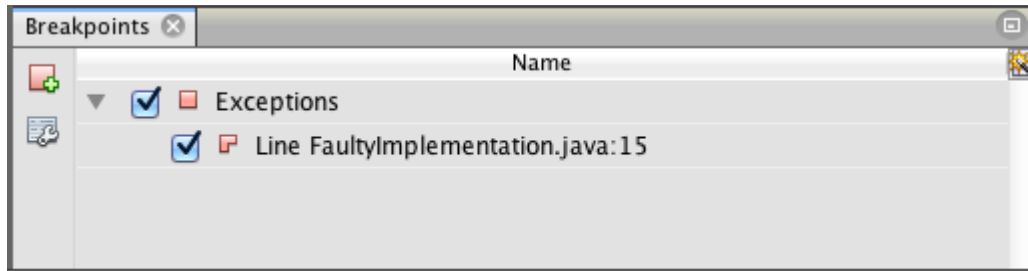

Chapter 4: Managing Services

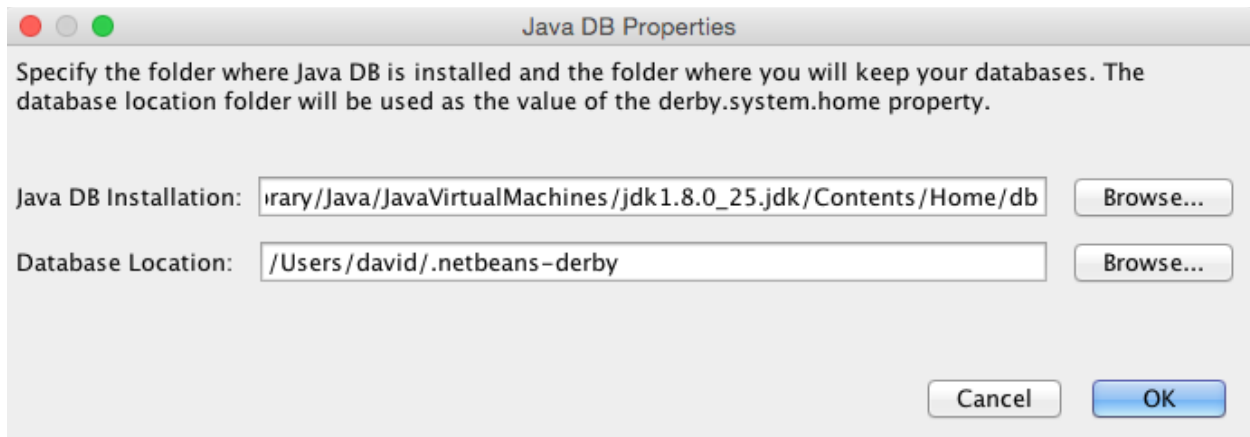

Create Java DB Database

Database Name:

User Name:

Password:

Confirm Password:

Database Location:

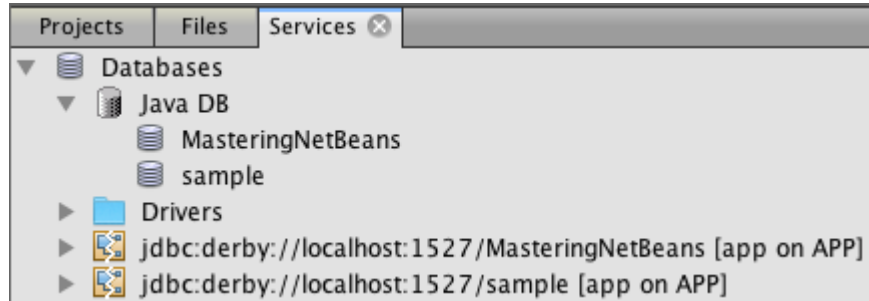

MySQL Server Properties

Basic Properties | Admin Properties

Server Host Name:

Server Port Number:

Administrator User Name:

Administrator Password:

Remember Password

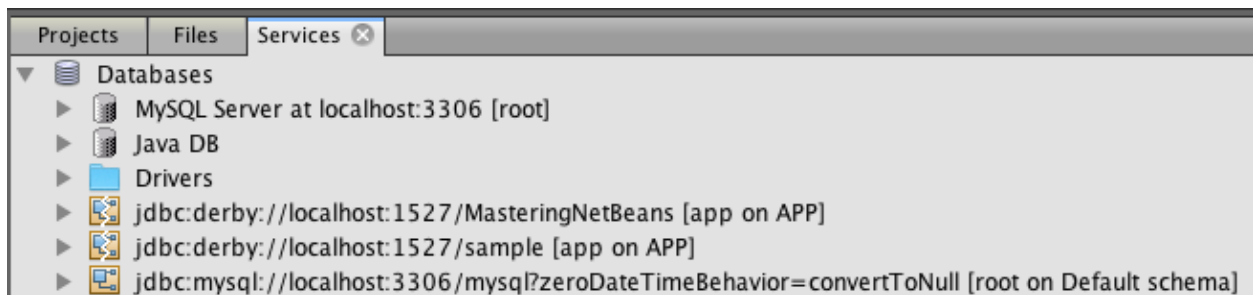
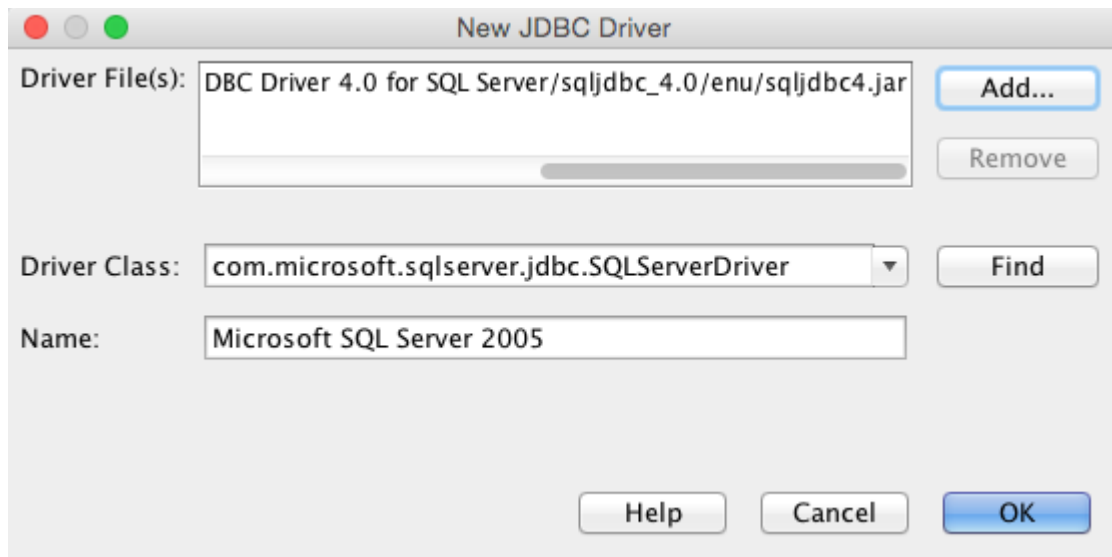
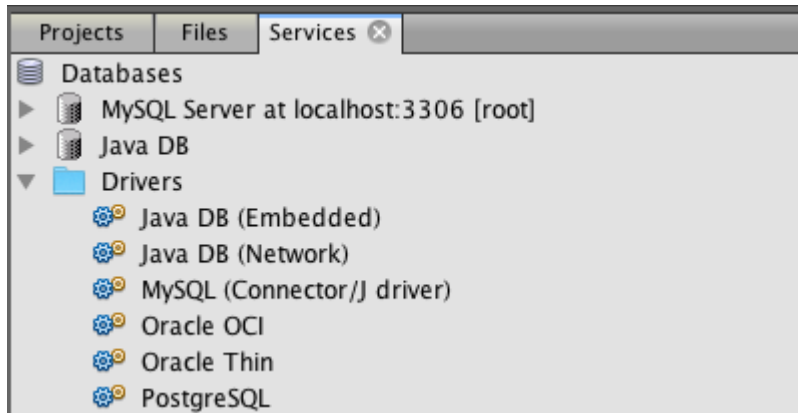

SQL 1 [jdbc:derby://localhost:15...]

Connection: jdbc:derby://localhost:1527/sample [app on APP]

```
1 select * from customer
```

select * from customer x

Page Size: 20 Total Rows: 13 Page: 1 of 1 Matching Rows:

| # | CUSTOMER_ID | DISCOUNT_CODE | ZIP | NAME | ADDRESSLINE1 | ADDRESSLINE2 |
|----|-------------|---------------|-------|-----------------------|-------------------------------|--------------|
| 1 | | 1 N | 95117 | Jumbo Eagle Corp | 111 E. Las Olivas Blvd | Suite 51 |
| 2 | | 2 M | 95035 | New Enterprises | 9754 Main Street | P.O. Box 567 |
| 3 | | 25 M | 85638 | Wren Computers | 8989 Red Albatross Drive | Suite 9897 |
| 4 | | 3 L | 12347 | Small Bill Company | 8585 South Upper Murray Drive | P.O. Box 456 |
| 5 | | 36 H | 94401 | Bob Hosting Corp. | 65653 Lake Road | Suite 2323 |
| 6 | | 106 L | 95035 | Early CentralComp | 829 E Flex Drive | Suite 853 |
| 7 | | 149 L | 95117 | John Valley Computers | 4381 Kelly Valley Ave | Suite 77 |
| 8 | | 863 N | 94401 | Big Network Systems | 456 444th Street | Suite 45 |
| 9 | | 777 L | 48128 | West Valley Inc. | 88 Northsouth Drive | Building C |
| 10 | | 753 M | 48128 | Red Maple Co | 2367 NE Michigan Ave | Building 21 |

jdbc:derby://localhost:1527/sample [app on APP]

APP

- Tables
 - CUSTOMER
 - DISCOUNT_CODE
 - MANUFACTURER
 - MICRO_MARKET
 - PRODUCT
 - PRODUCT_CODE
 - PURCHASE_ORDER
- Views
- Procedures

Projects Files Services x

- Databases
- Web Services
 - Amazon
 - Associates Service
 - [xml]
 - itemSearch
 - EC2 Service
 - S3 Buckets Service
 - S3 Service
 - Delicious
 - Bookmarking Service
 - Flickr
 - Google
 - Strikelron
 - WeatherBug
 - Zillow
 - Zvents

Customize GET SaaS Service

Input Parameters:

| Name | Type | Default Value |
|---------------|------------------|---------------|
| SearchIndex | java.lang.String | <not set> |
| Keywords | java.lang.String | <not set> |
| ResponseGroup | java.lang.String | <not set> |

Test Web Service Method

Test Web Service Method:
Enter the values for the parameters and press the "Submit" button.

| Type | Name | Value |
|--|-----------------------|------------------------------|
| java.lang.String | unregisteredUserEmail | |
| java.lang.String | userID | |
| java.lang.String | password | |
| java.lang.String | hostNameOrIPAddress | |
| ▶ javax.xml.ws.Holder<com.strik dnsLookupResult | | javax.xml.ws.Holder@4dd625ab |
| ▶ javax.xml.ws.Holder<com.strik siSubscriptionInfo | | javax.xml.ws.Holder@7fd56ce8 |

Results:

Add Web Service

Specify the web service, or REST resources, descriptor file (WSDL or WADL file):

Local File:

URL:

Package Name:

Specify a valid URL in the URL text field.

New Web Application

Steps

1. Choose Project
2. Name and Location
3. **Server and Settings**
4. Frameworks

Server and Settings

Add to Enterprise Application:

Server:

Java EE Version:

Context Path:

 No servers are registered in the IDE. To register a server, click the "Add..." button.

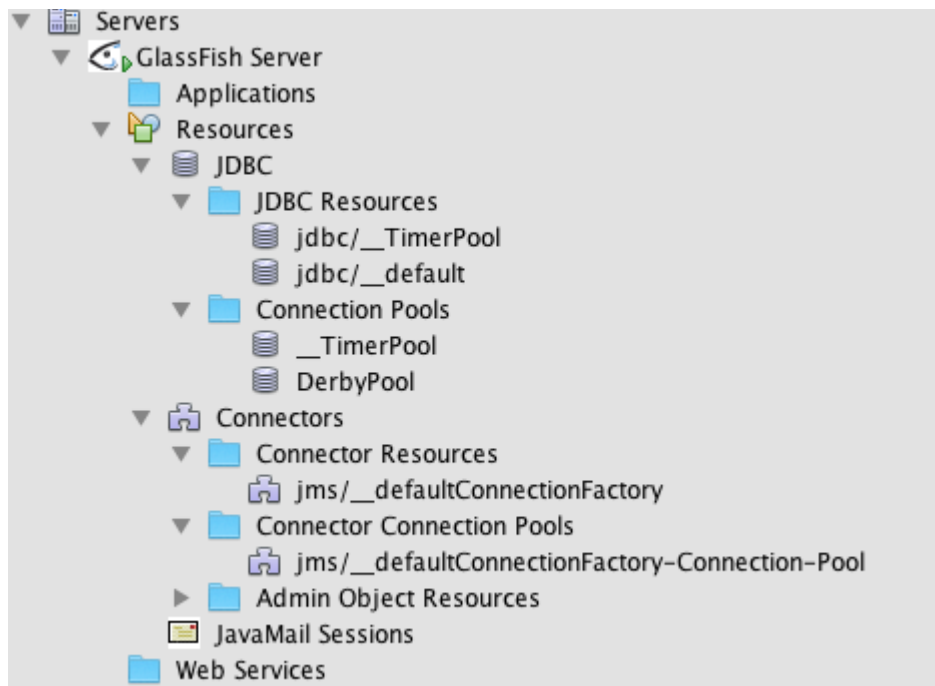
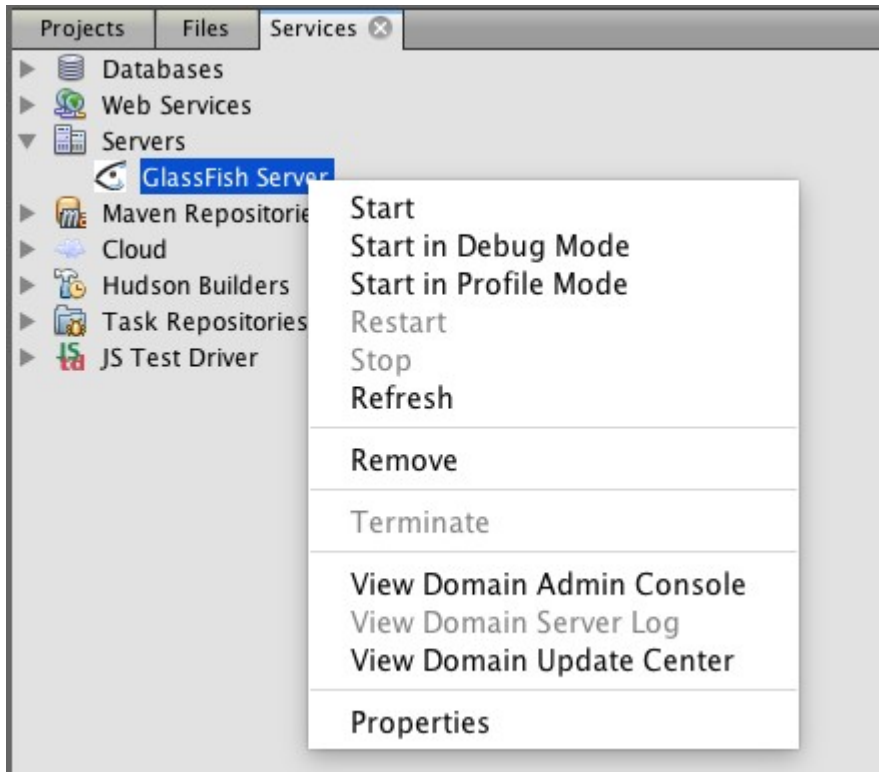

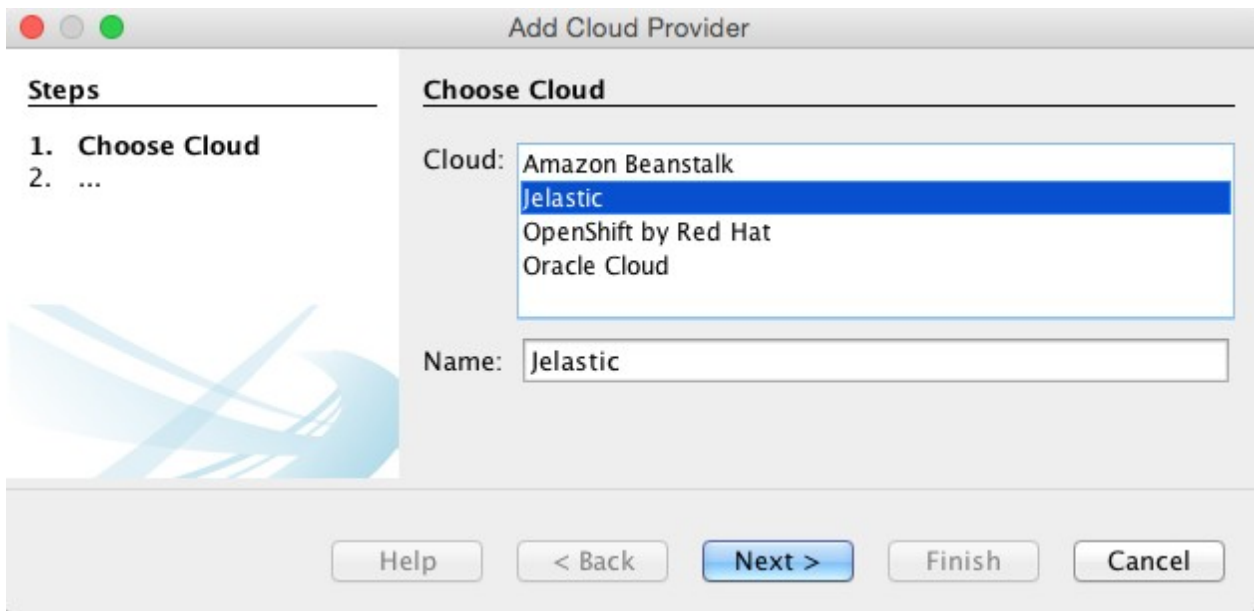
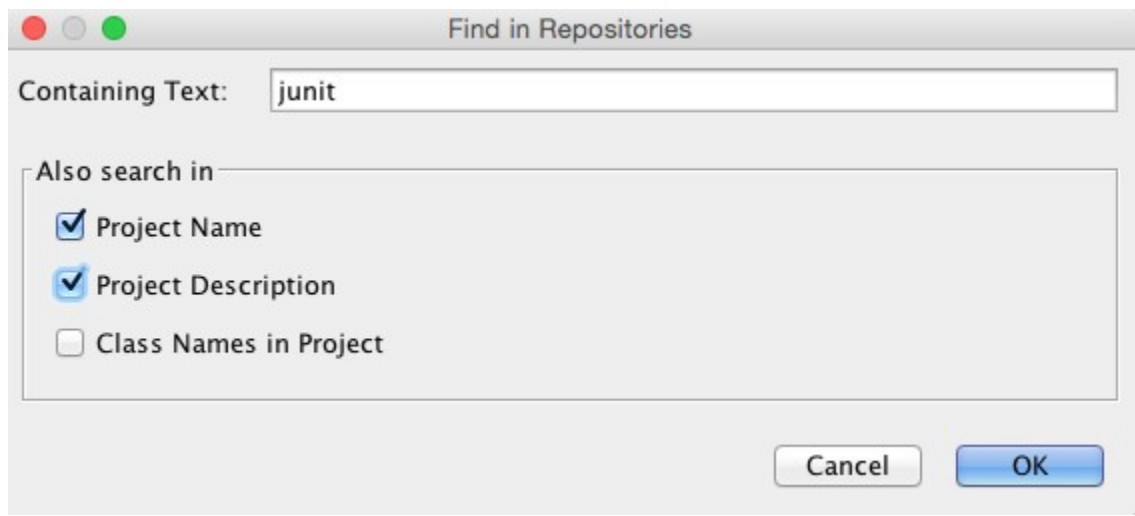
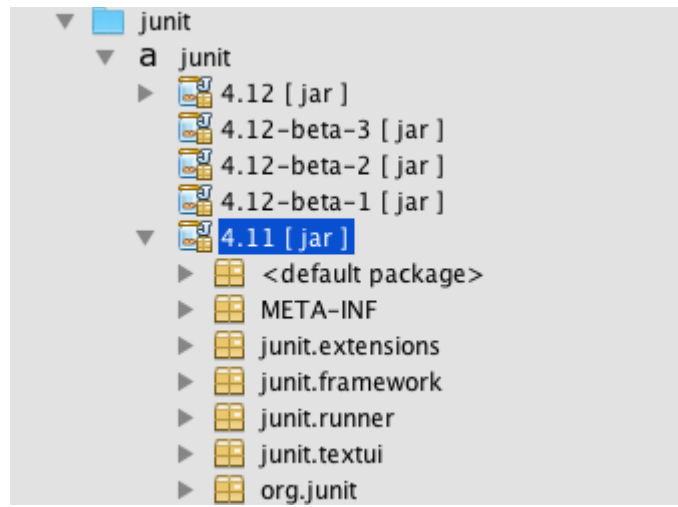

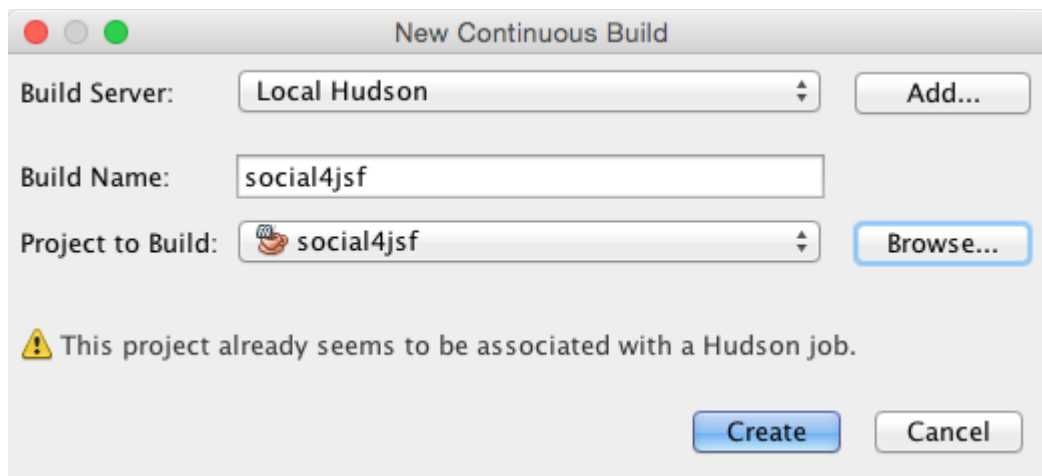
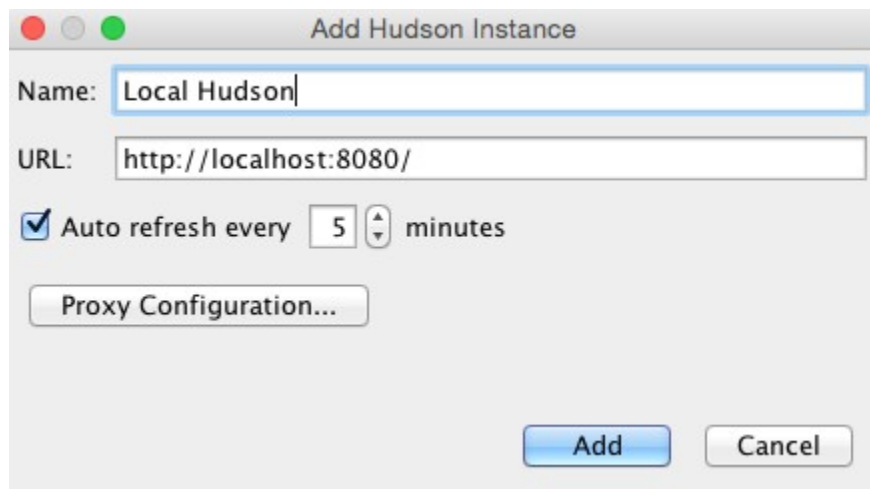
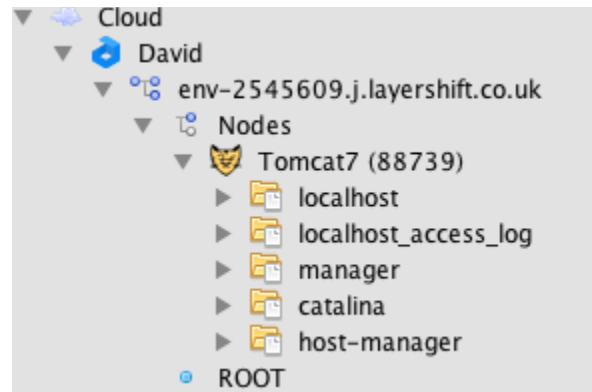

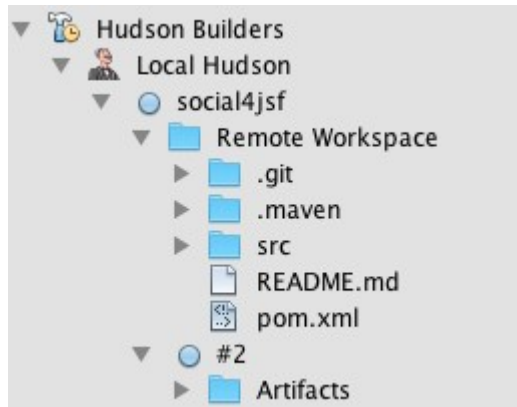

Create Task Repository

Connector:  Mantis

Name:

Mantis-URL:

Username:

Password:

Successfully connected (version: 1.2.19)

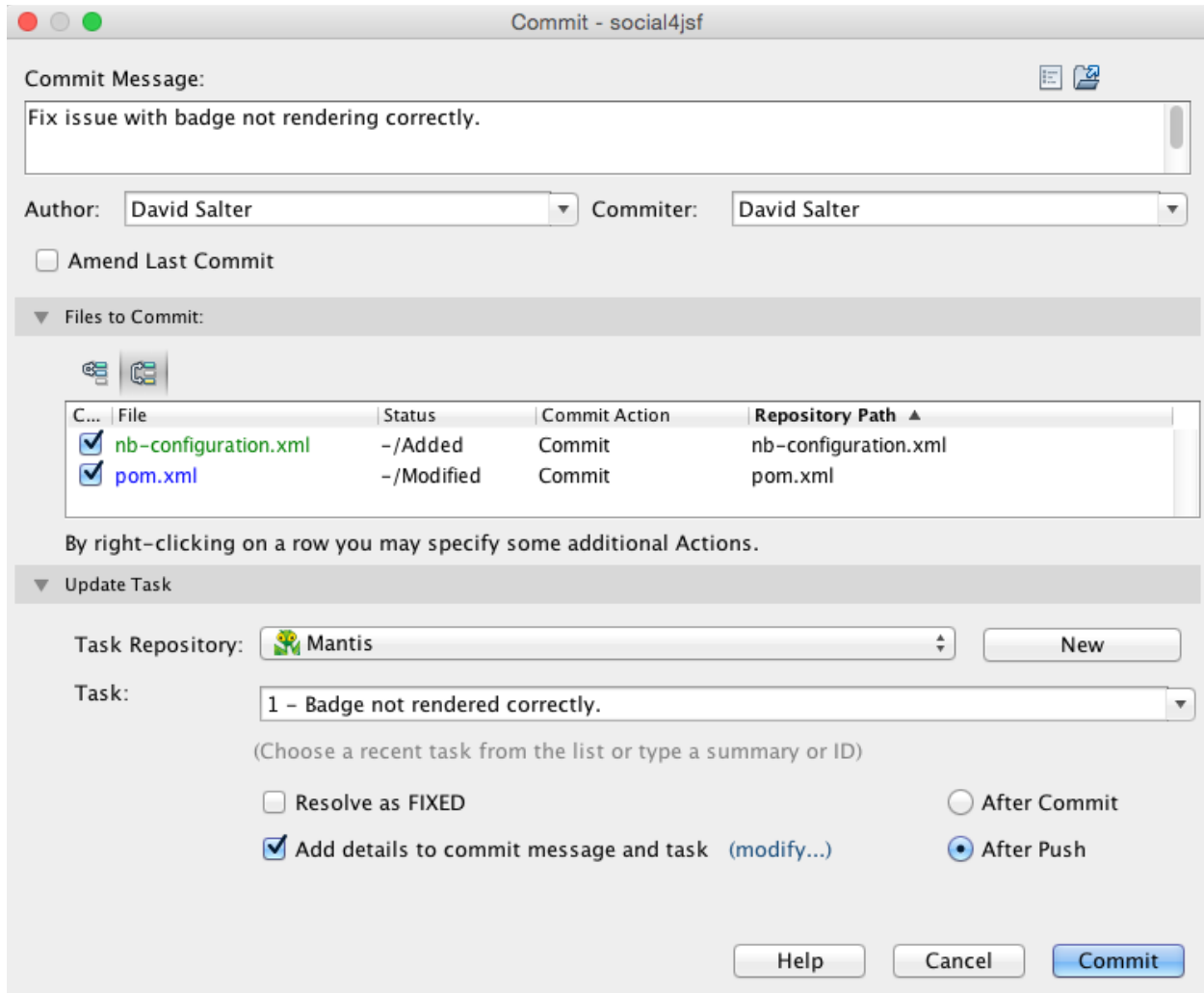

Chapter 5: Database Persistence

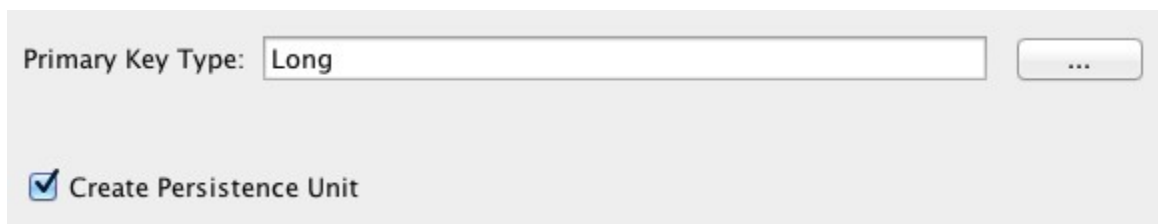
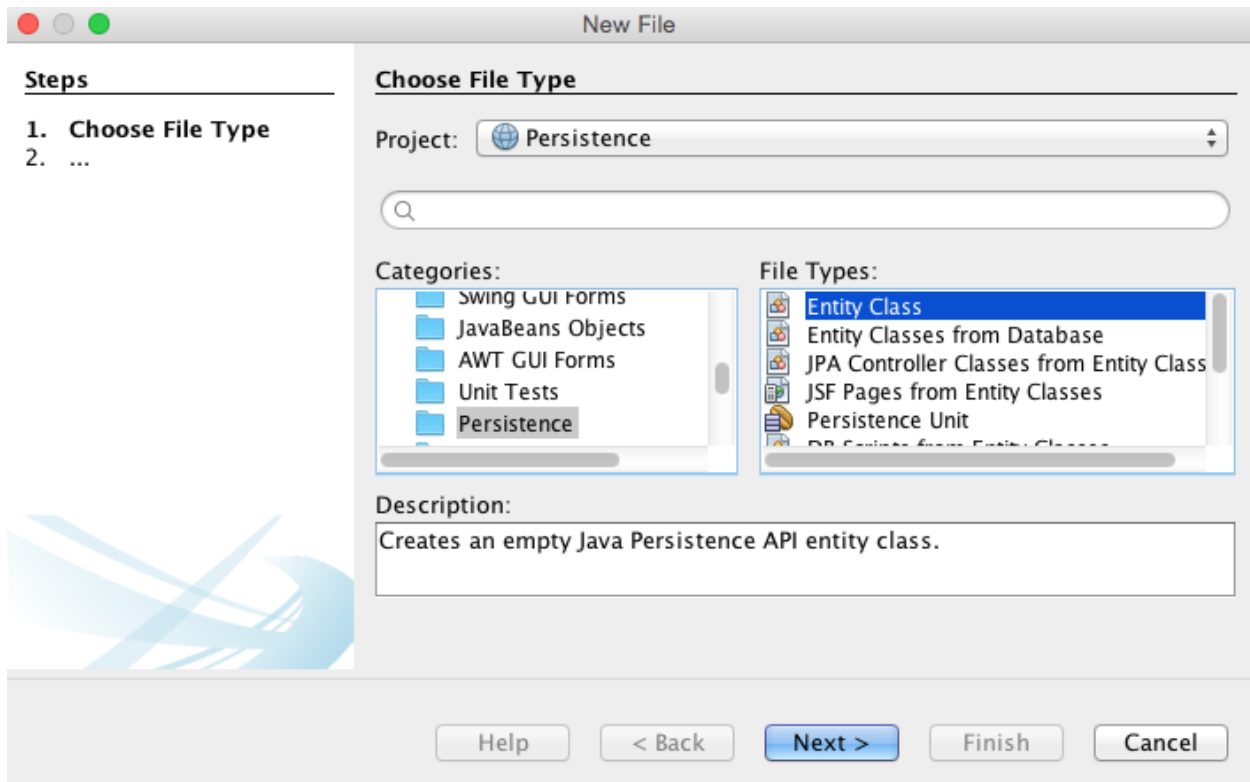

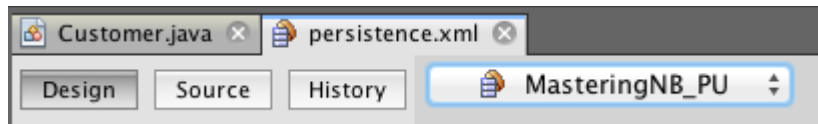
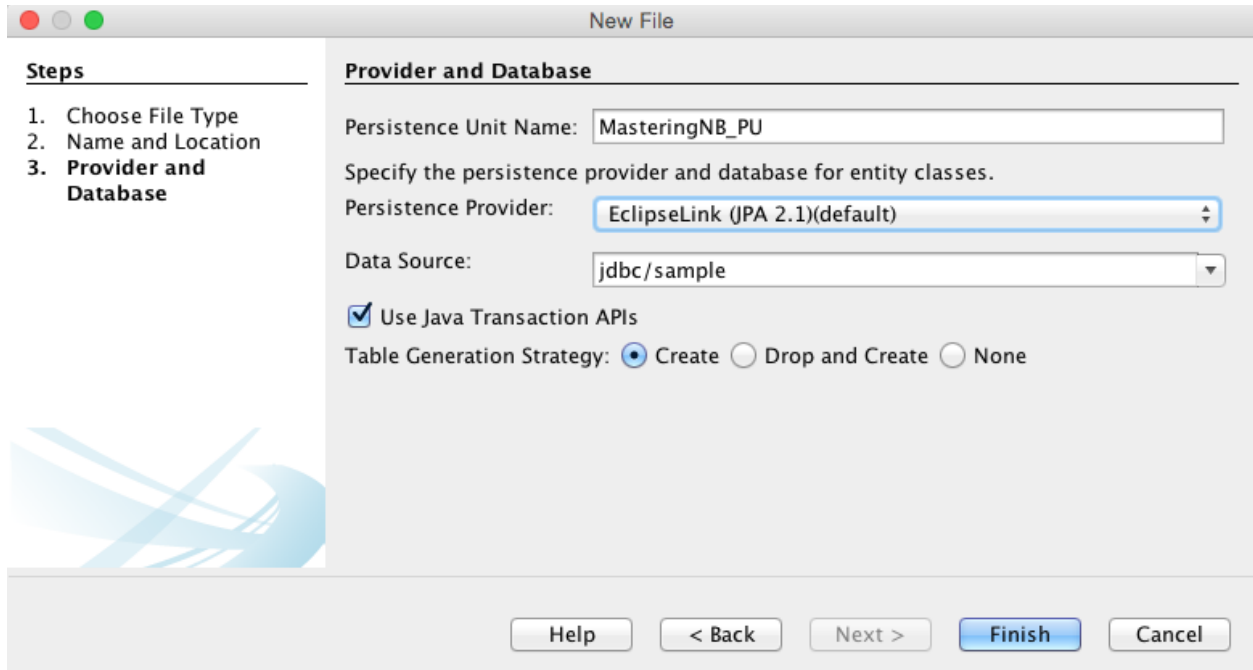

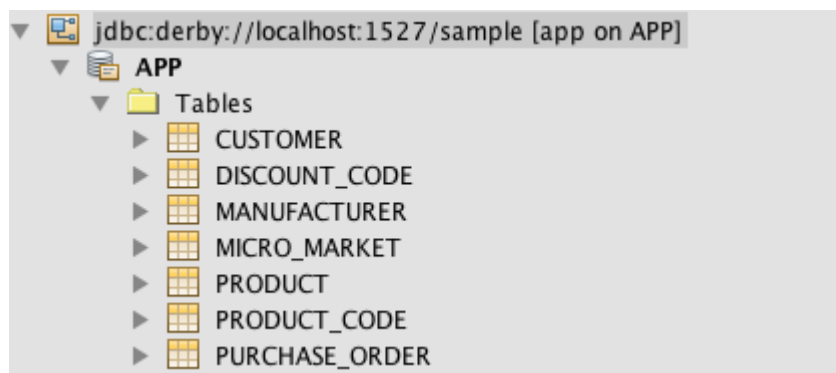
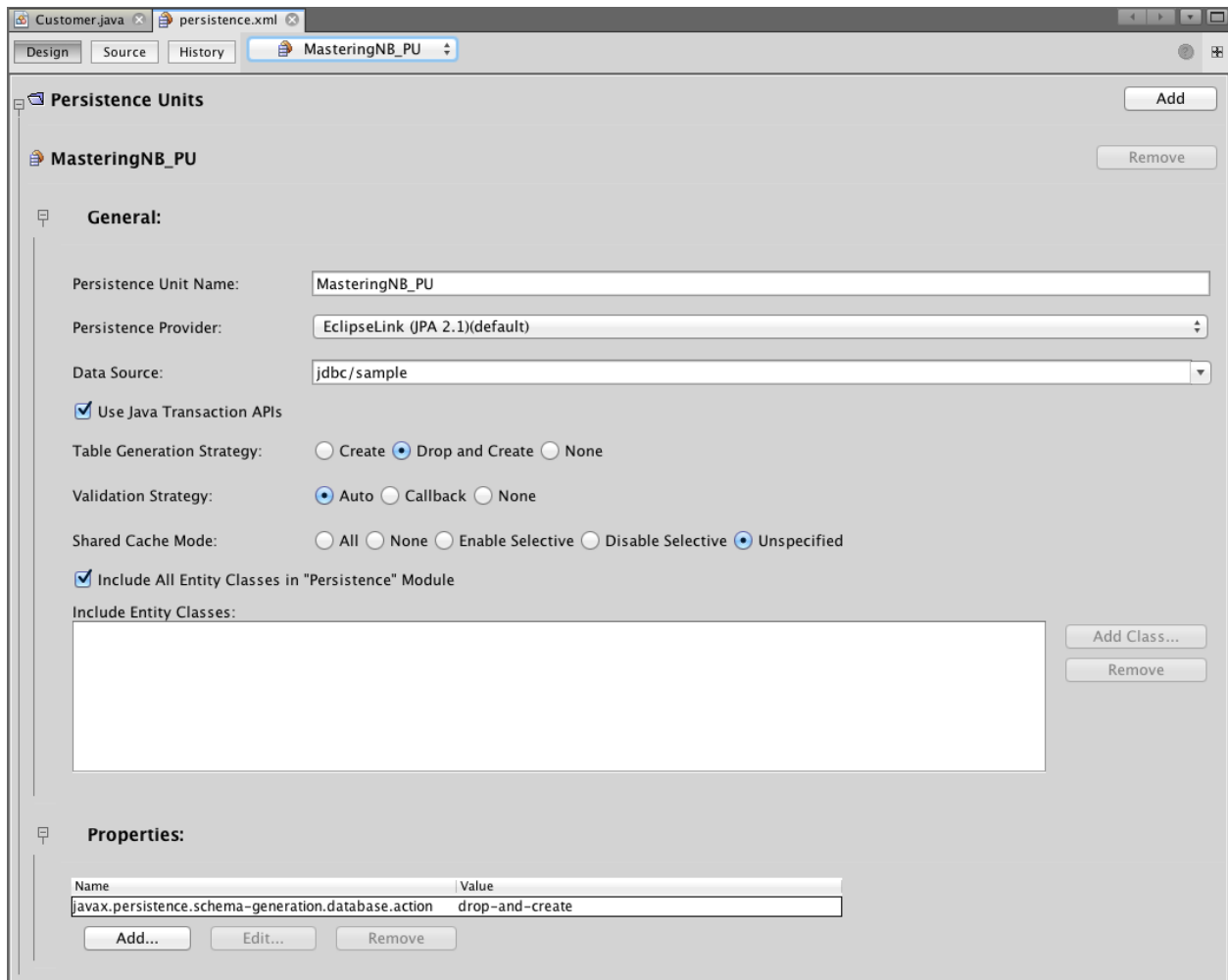

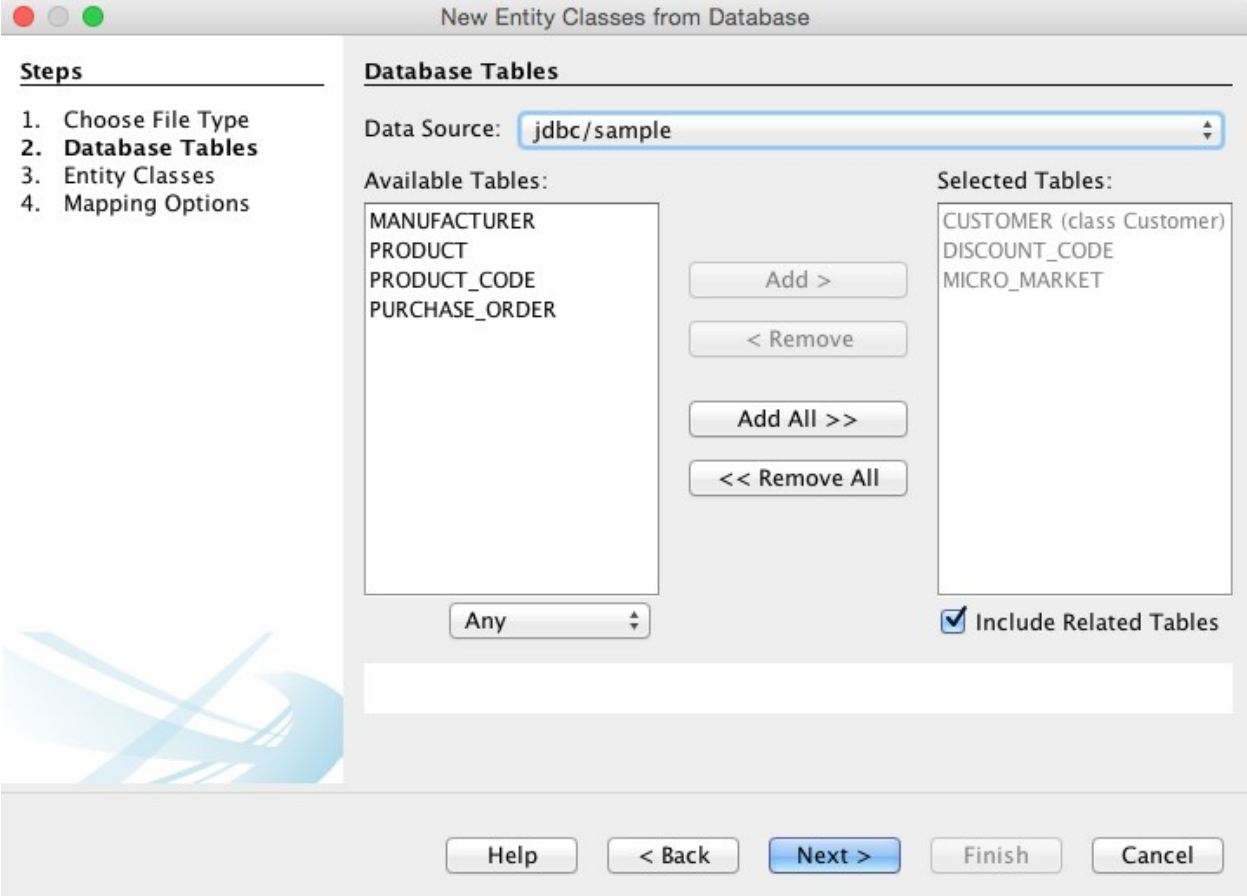

New Entity Classes from Database

Steps

1. Choose File Type
2. Database Tables
- 3. Entity Classes**
4. Mapping Options

Entity Classes

Specify the names and the location of the entity classes.

| Database Table | Class Name | Generation Type |
|----------------|--------------|-----------------|
| CUSTOMER | Customer | Update |
| DISCOUNT_CODE | DiscountCode | New |
| MICRO_MARKET | MicroMarket | New |

Project: Persistence

Location: Source Packages

Package: com.daidsalter.masteringnb.persistence

Generate Named Query Annotations for Persistent Fields

Generate JAXB Annotations

Generate MappedSuperclasses instead of Entities

Help < Back Next > Finish Cancel

New Entity Classes from Database

Steps

1. Choose File Type
2. Database Tables
3. Entity Classes
- 4. Mapping Options**

Mapping Options

Specify the default mapping options.

Association Fetch: default

Collection Type: java.util.Collection

Fully Qualified Database Table Names

Attributes for Regenerating Tables

Use Column Names in Relationships

Use Defaults if Possible

Generate Fields for Unresolved Relationships

Help < Back Next > Finish Cancel

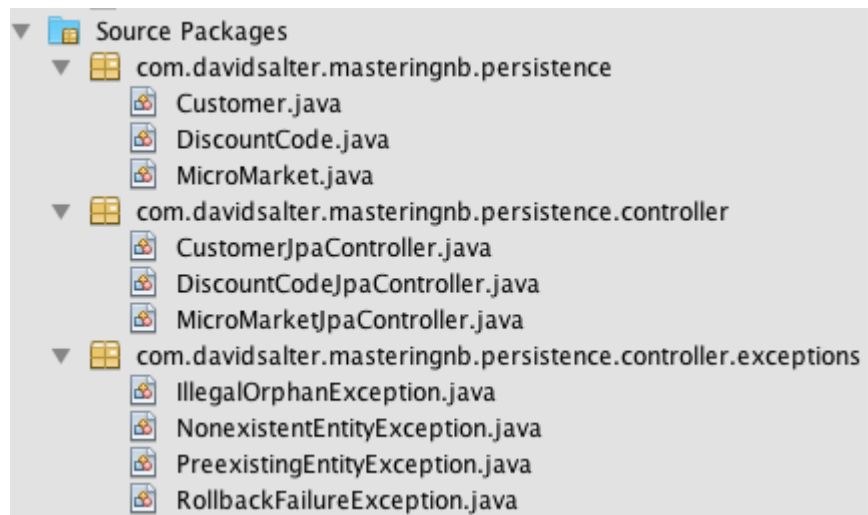
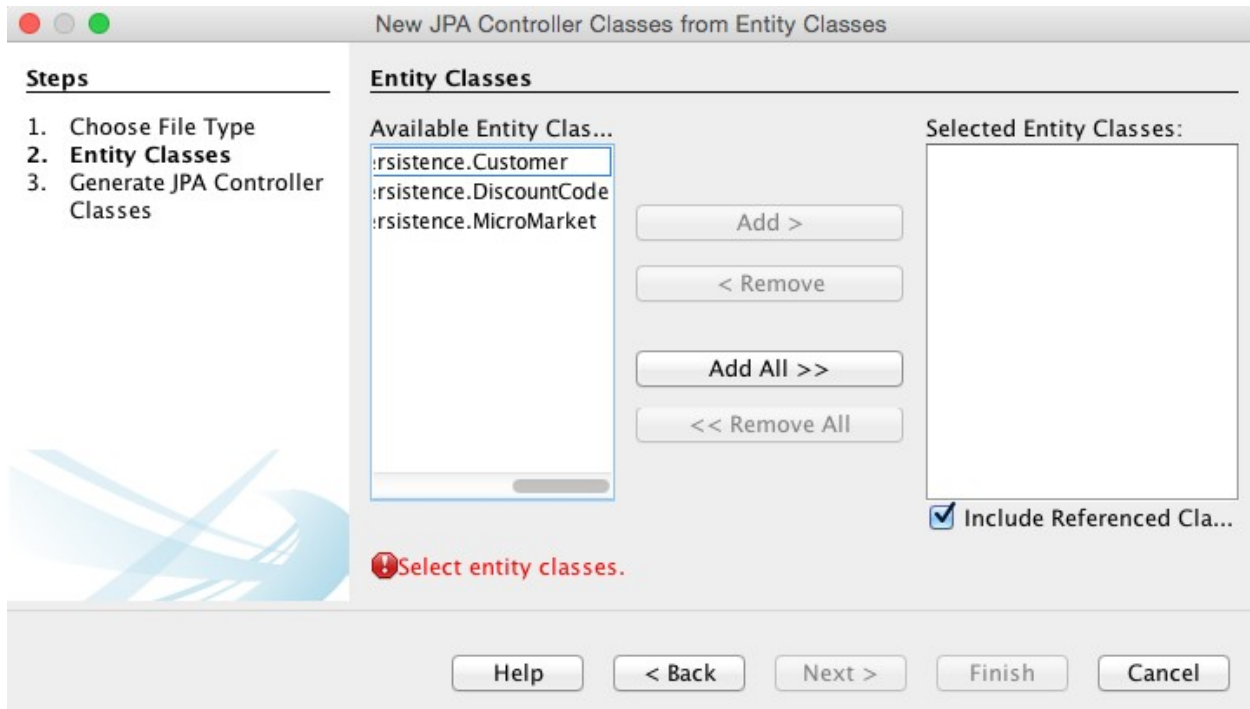

New DB Scripts from Entity Classes

Steps

1. Choose File Type
2. **Create DB scripts for persistence model**

DB Scripts

Script File Name:

Project:

Location:

Package:

script.sql

Source History Connection:

```
1 CREATE TABLE APP.MICRO_MARKET (  
2     ZIP_CODE VARCHAR(10) NOT NULL,  
3     AREA_LENGTH FLOAT,  
4     AREA_WIDTH FLOAT,  
5     RADIUS FLOAT,  
6     PRIMARY KEY (ZIP_CODE))  
7  
8 CREATE TABLE APP.DISCOUNT_CODE (  
9     DISCOUNT_CODE VARCHAR(1) NOT NULL,  
10    RATE DECIMAL(4,2),  
11    PRIMARY KEY (DISCOUNT_CODE))  
12
```

New Database Schema

Steps

1. Choose File Type
2. **Name and Location**
3. Database Connection
4. Tables and Views

Name and Location

File Name:

Project:

Folder:

Created File:

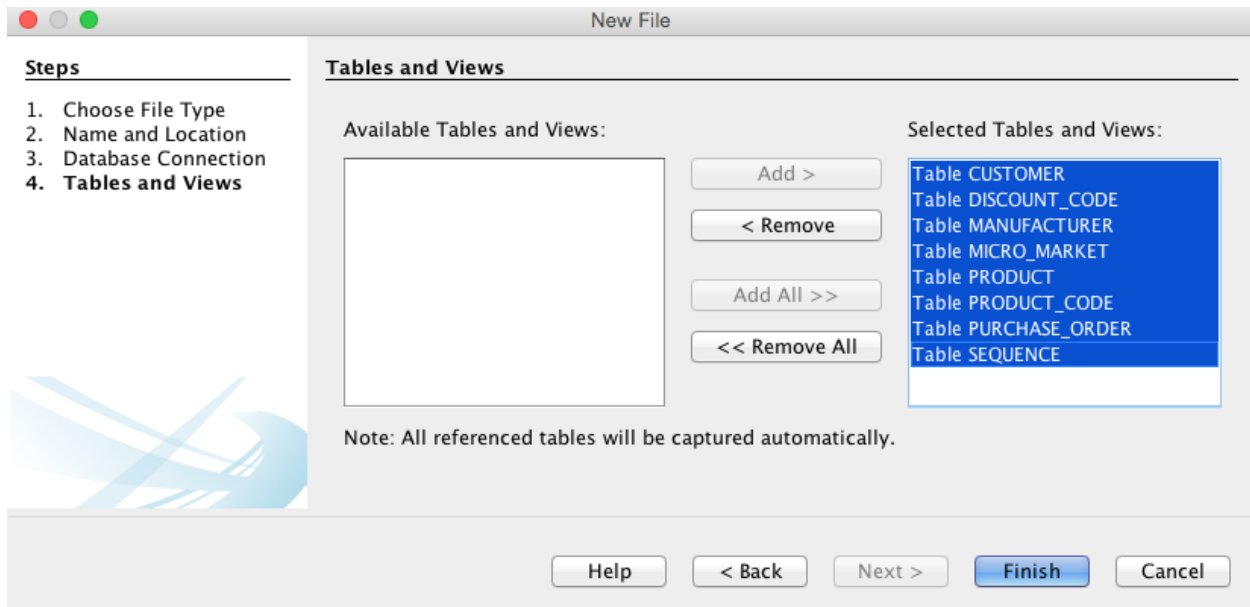

Chapter 6: Desktop Development

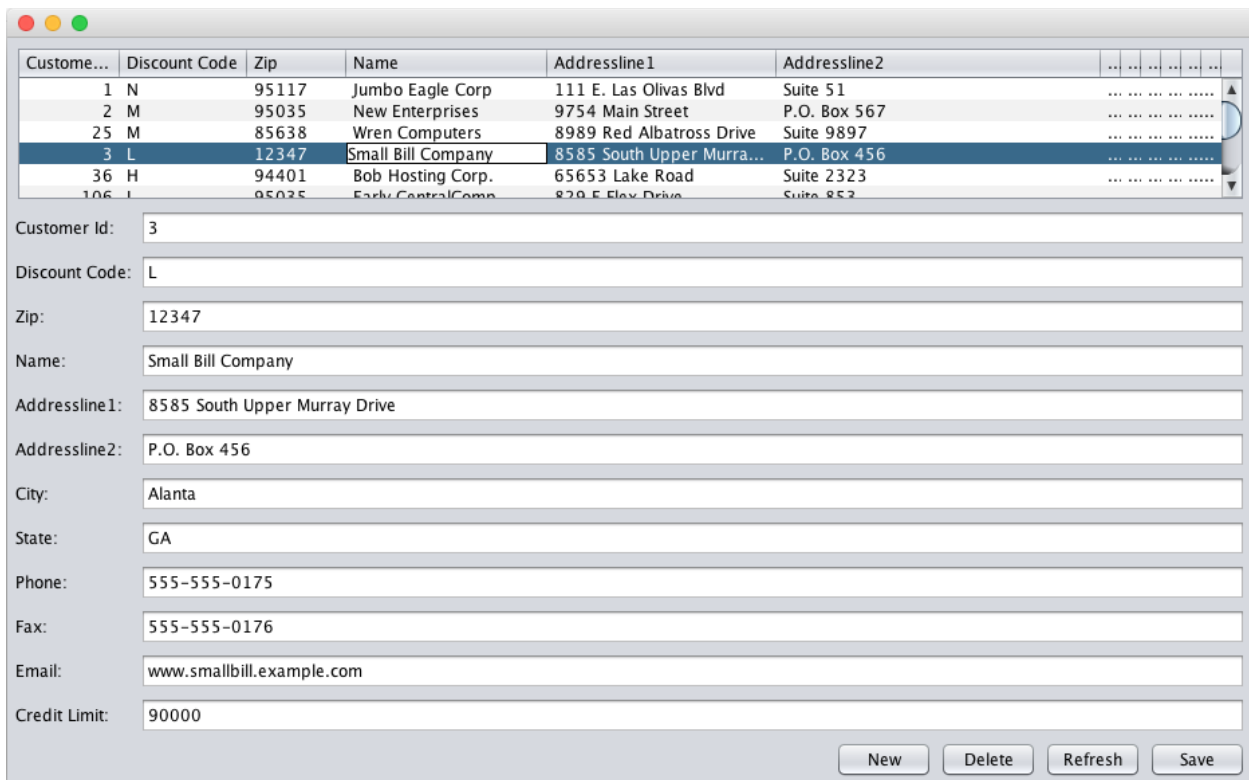
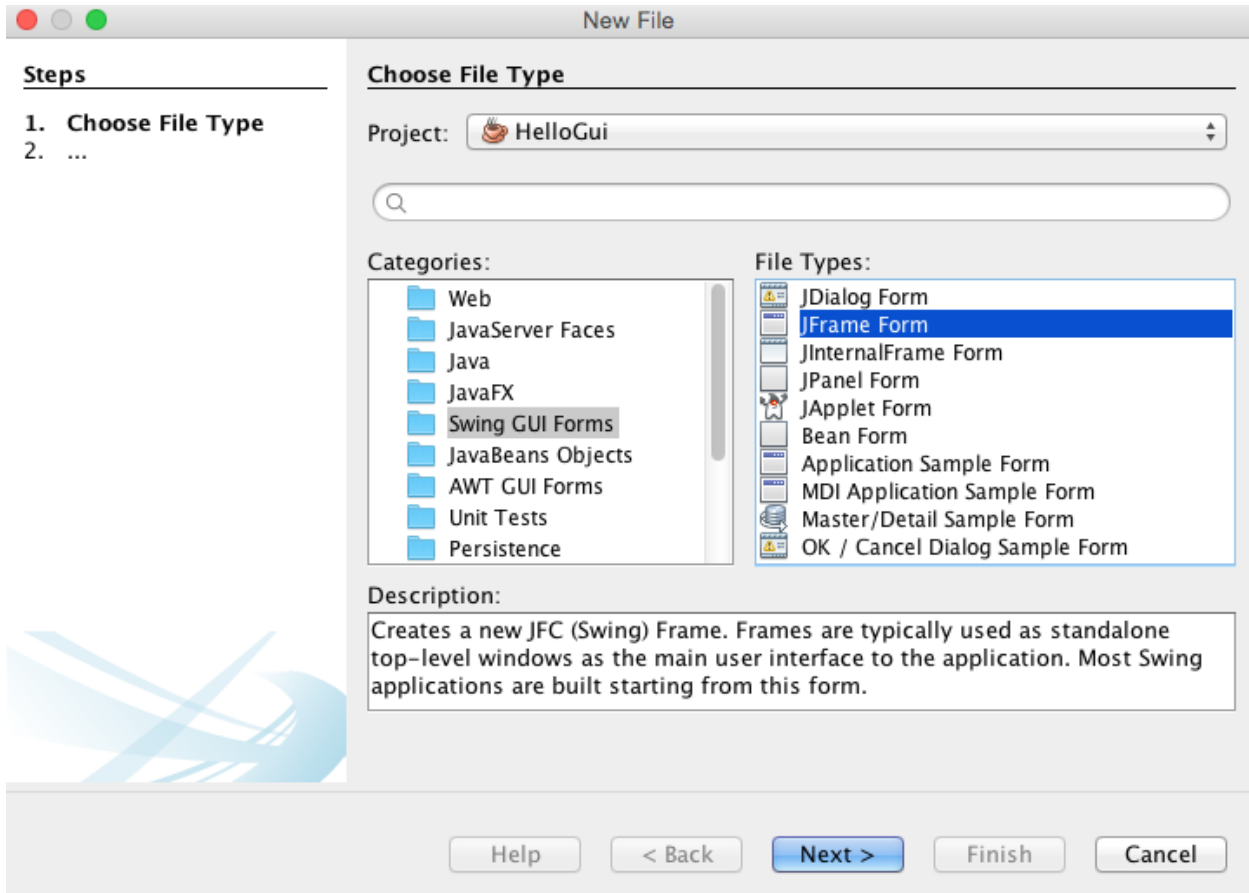

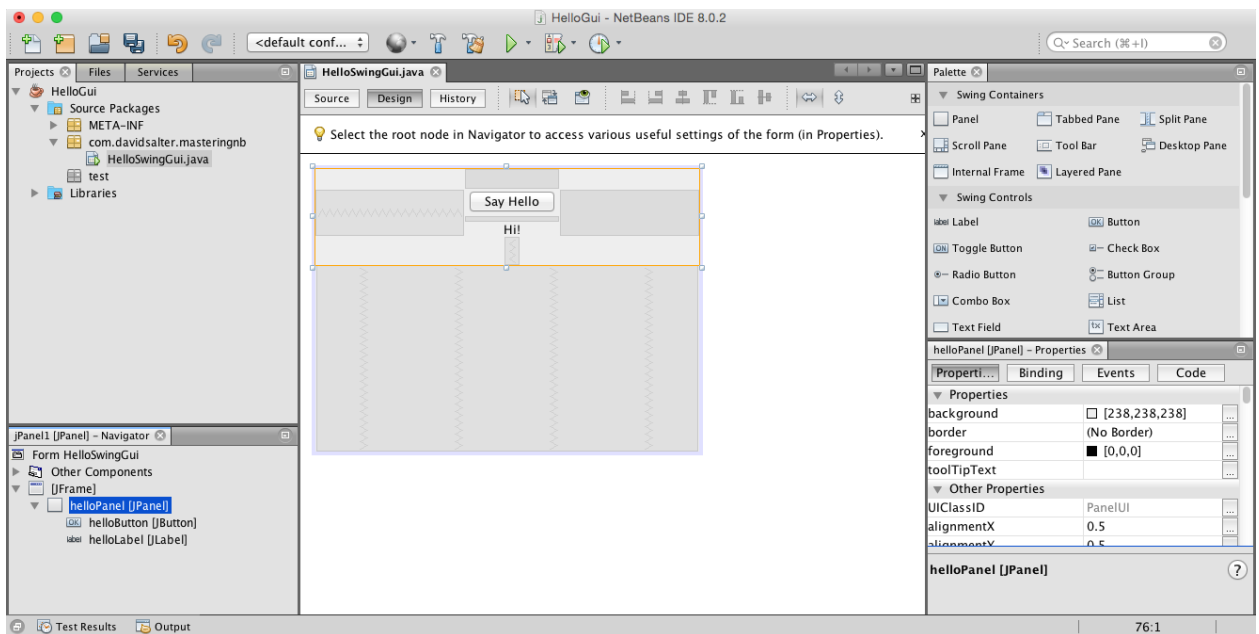
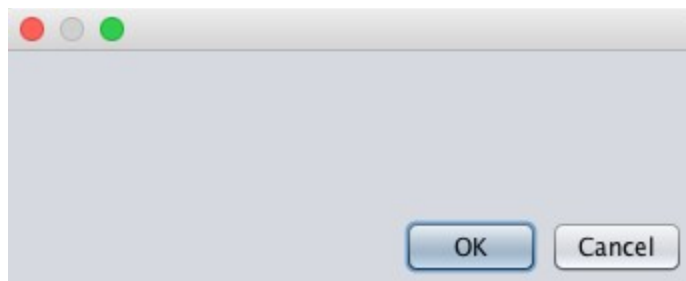
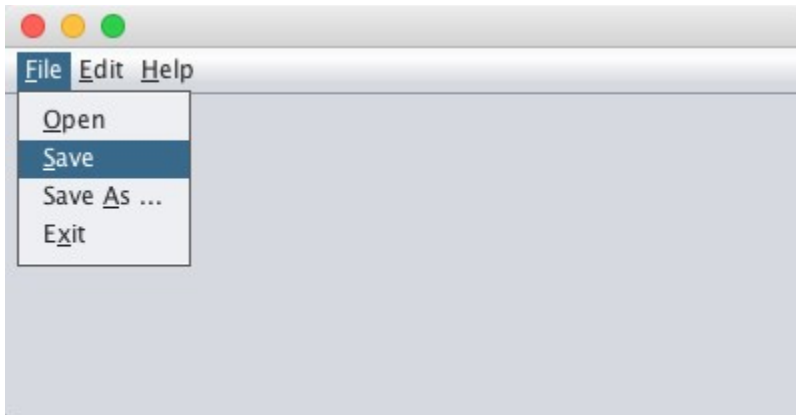

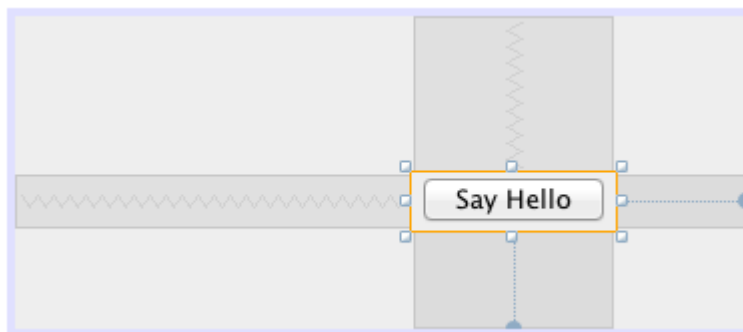
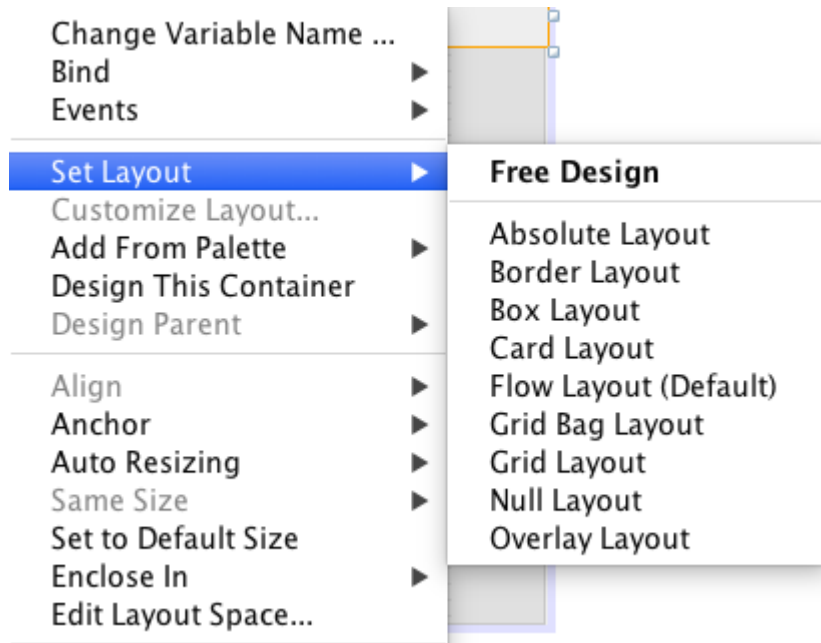

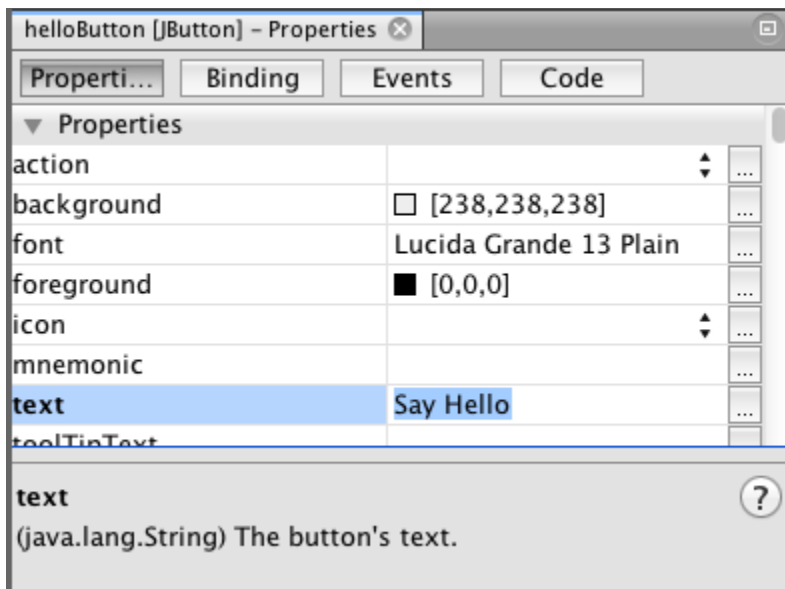
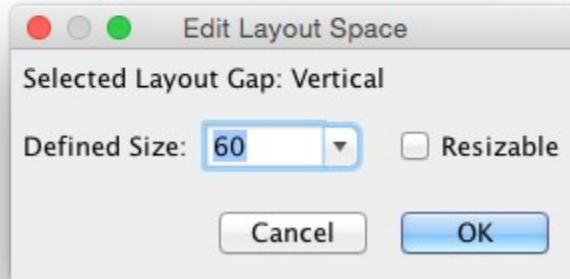

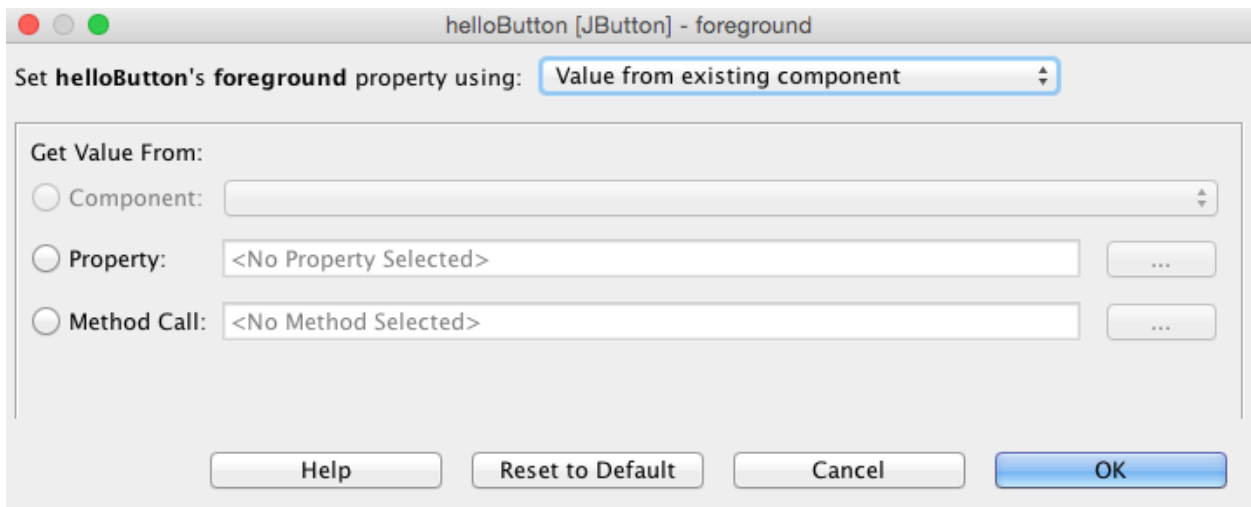
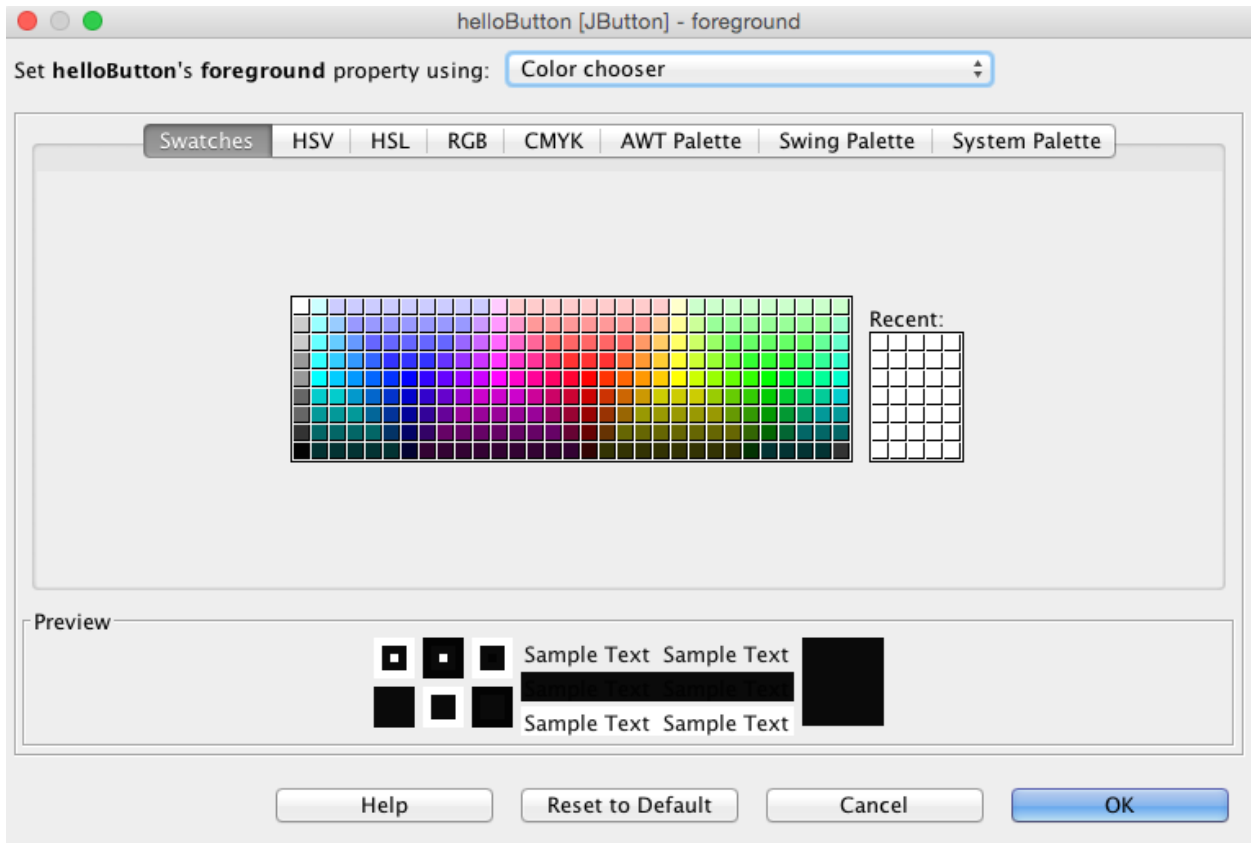

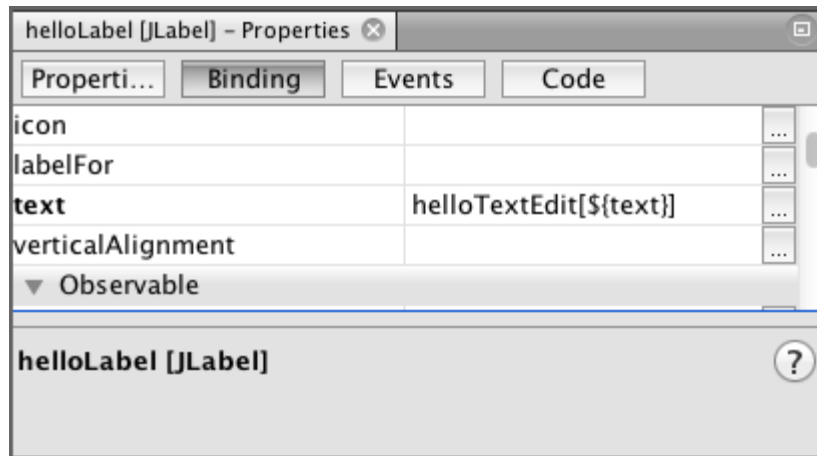
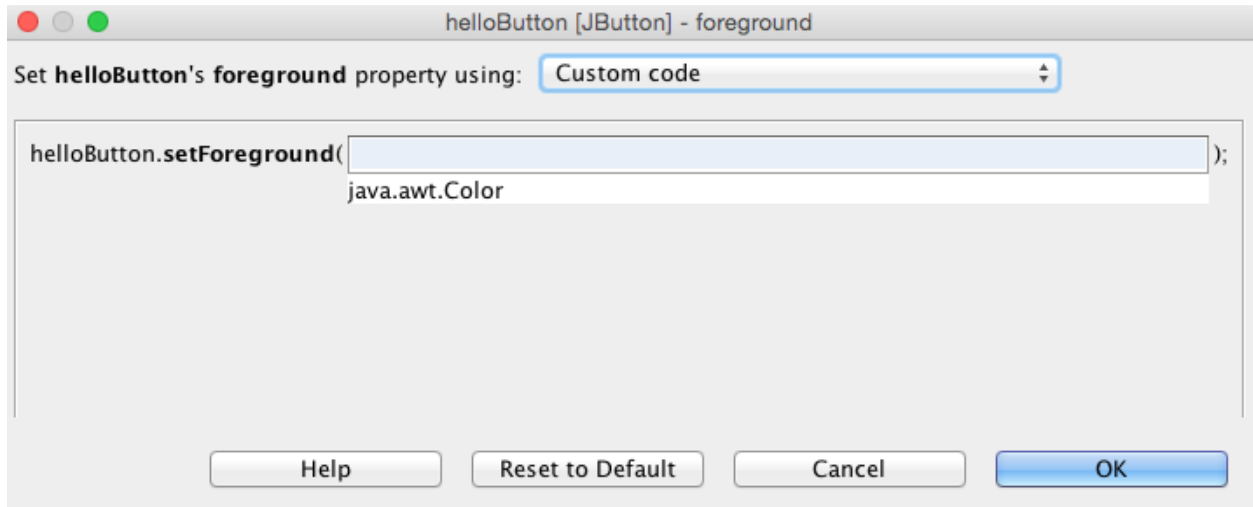

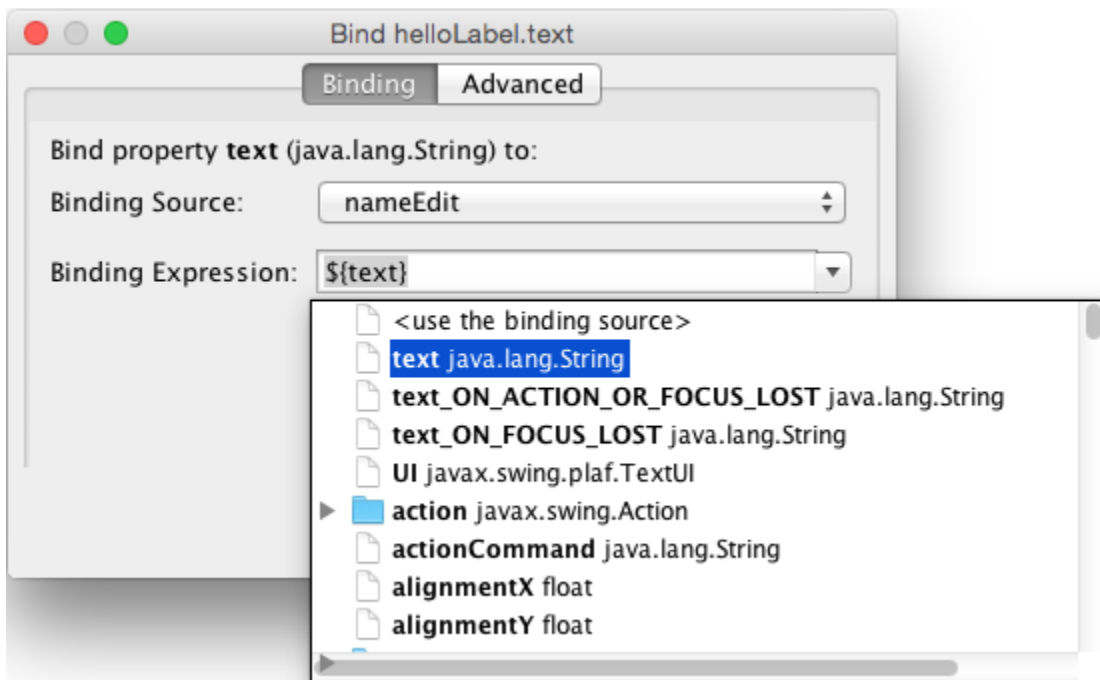
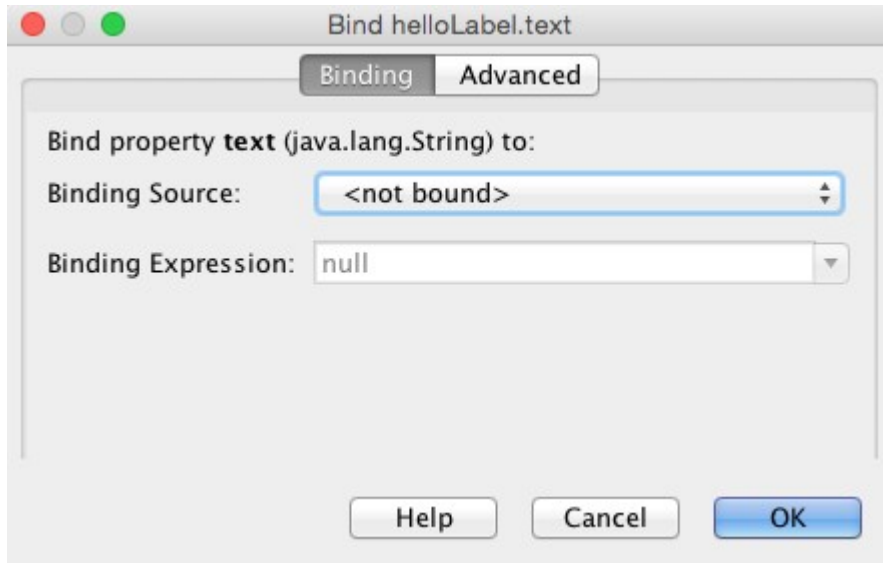

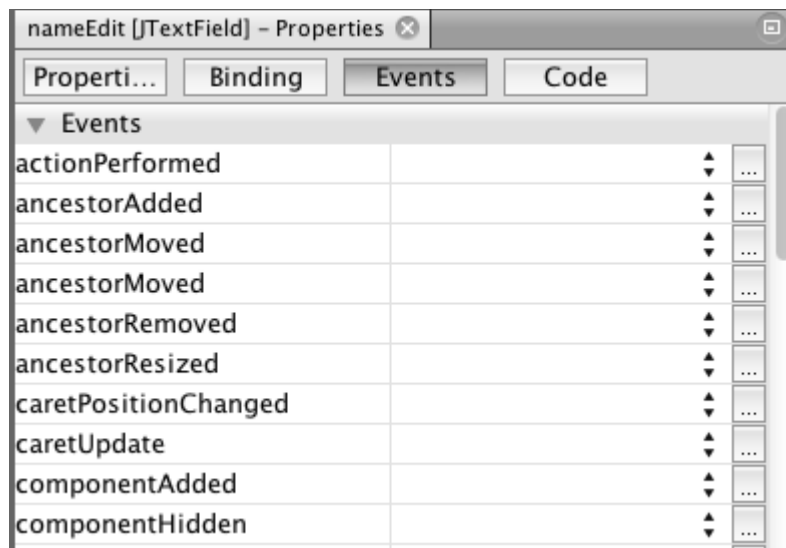
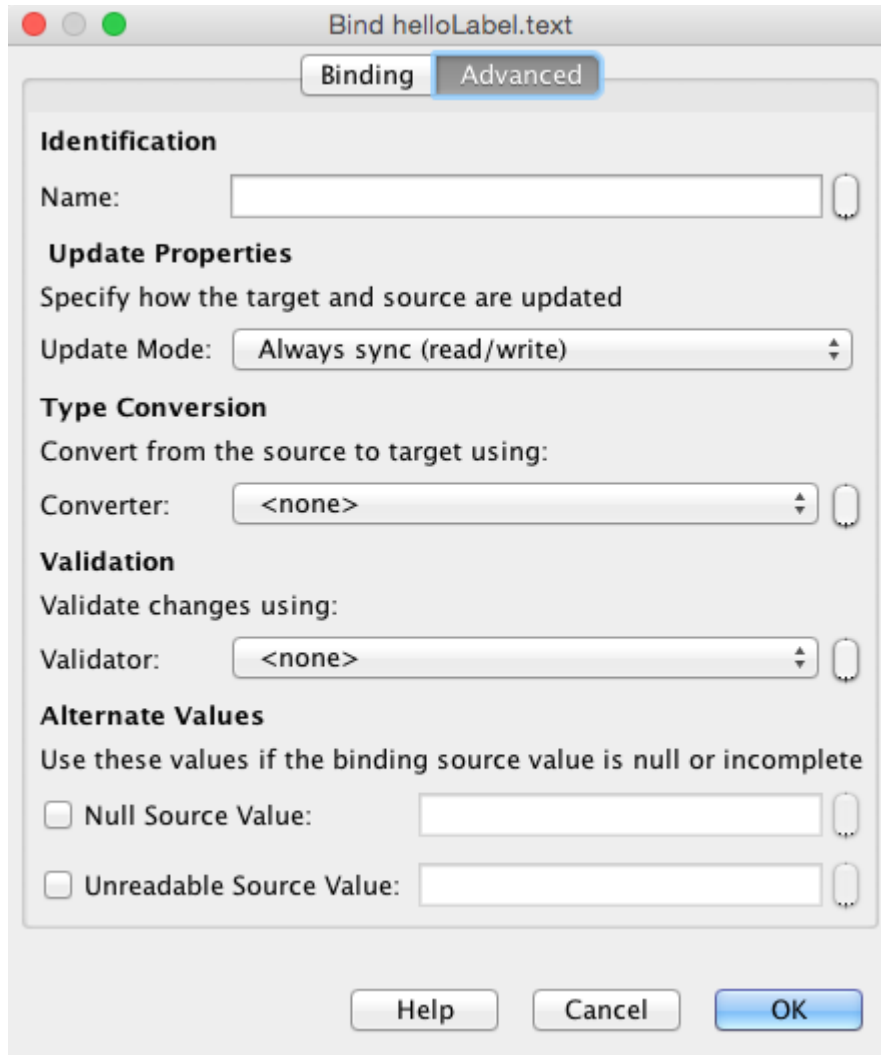

| | | |
|-------------|--------------------|-----|
| keyPressed | nameEditKeyPressed | ... |
| keyReleased | nameEditKeyPressed | ... |
| keyTyped | | ... |

```
private void nameEditKeyPressed(java.awt.event.KeyEvent evt) {
    // TODO add your handling code here:
}
```



Handlers for keyPressed

Handlers

nameEditKeyPressed

Add... Remove Rename...

Help Cancel OK

nameEdit [JTextField] - Properties

Property... Binding Events Code

Code Generation

| | | |
|----------------------|------------------------------|-----|
| Bean Class | class javax.swing.JTextField | |
| Variable Name | nameEdit | ... |
| Variable Modifiers | private | ... |
| Type Parameters | | ... |
| Use Local Variable | <input type="checkbox"/> | |
| Custom Creation Code | | ... |
| Pre-Creation Code | | ... |
| Post-Creation Code | | ... |
| Pre-Init Code | | ... |
| Post-Init Code | | ... |
| Post-Listeners Code | | ... |



💡 Select the component that will generate the event.

💡 Select the component that will receive the event.

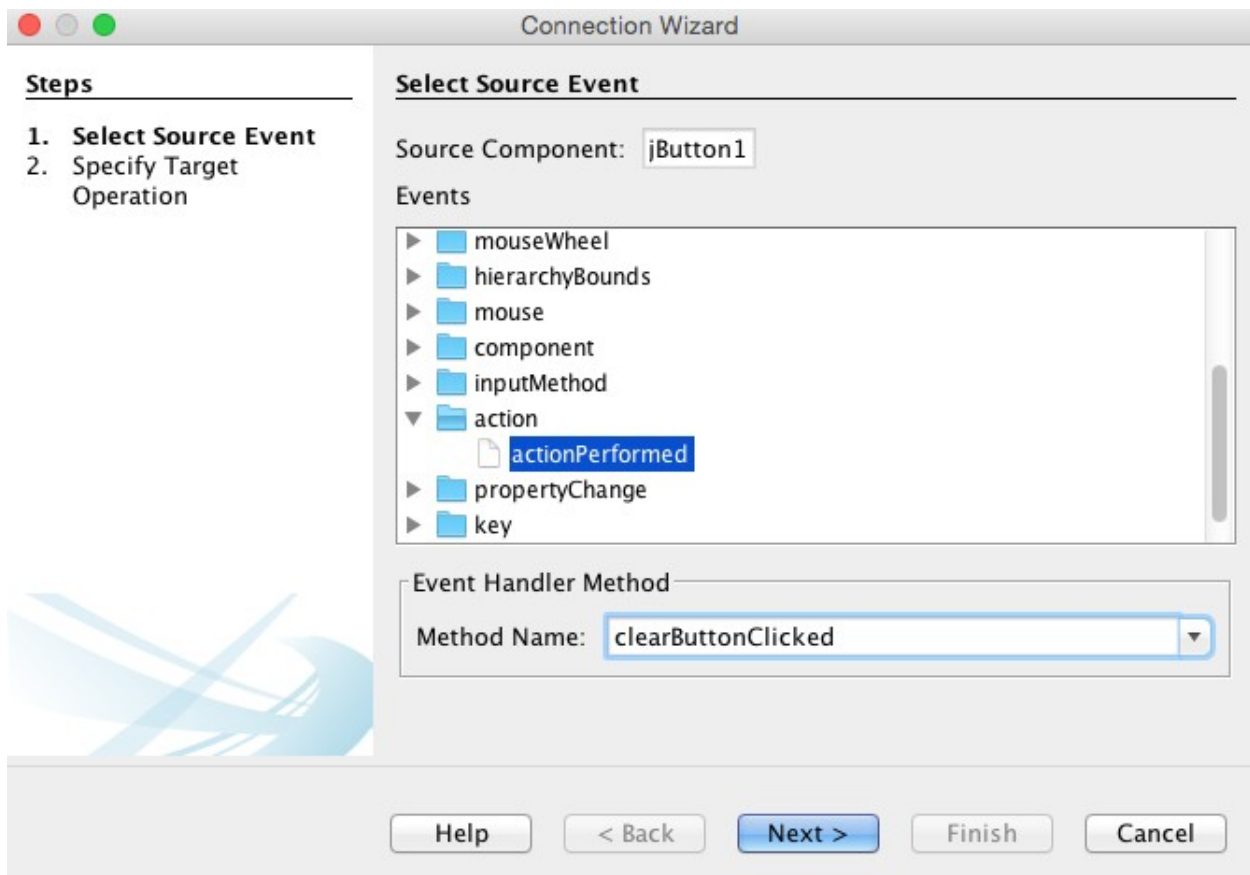

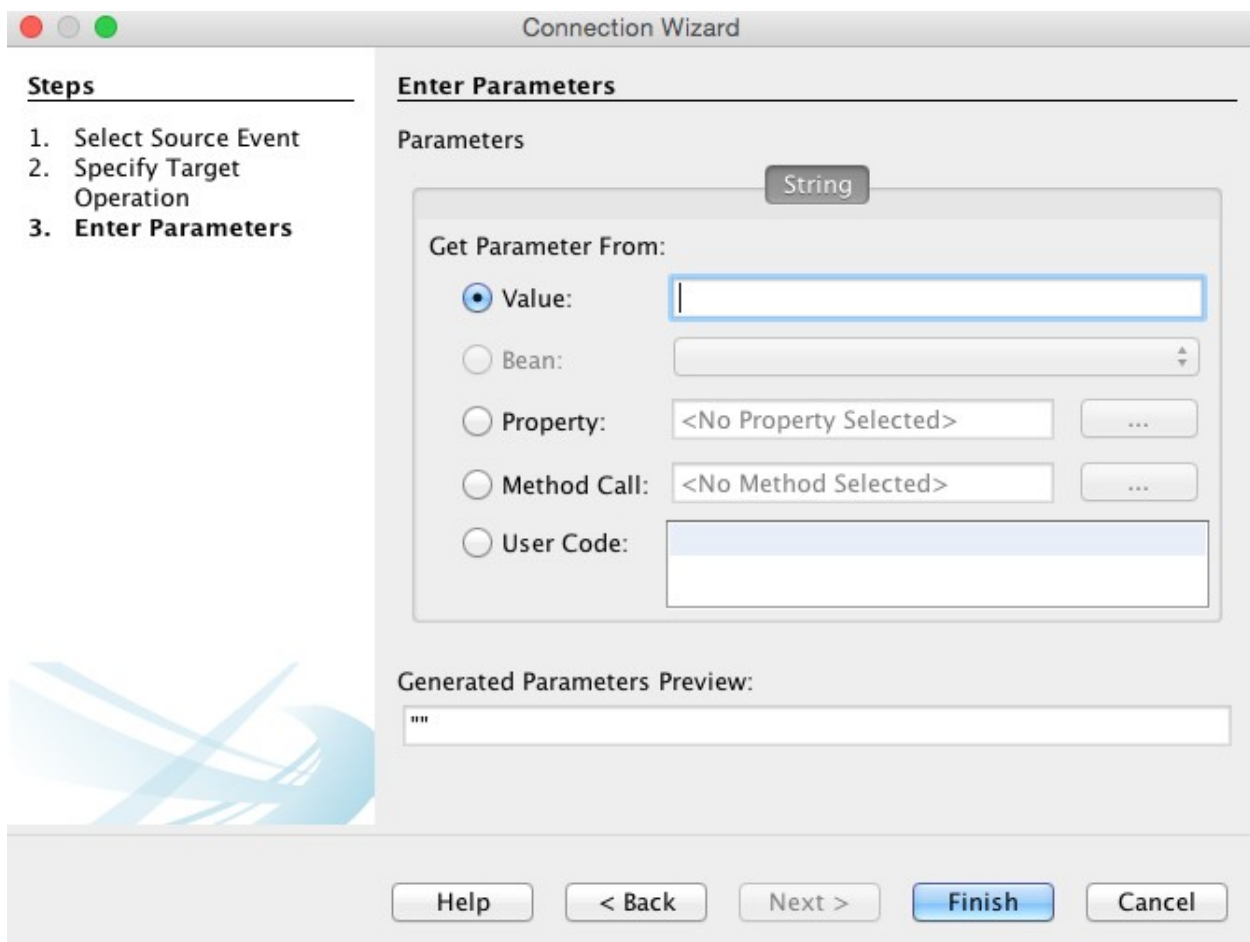
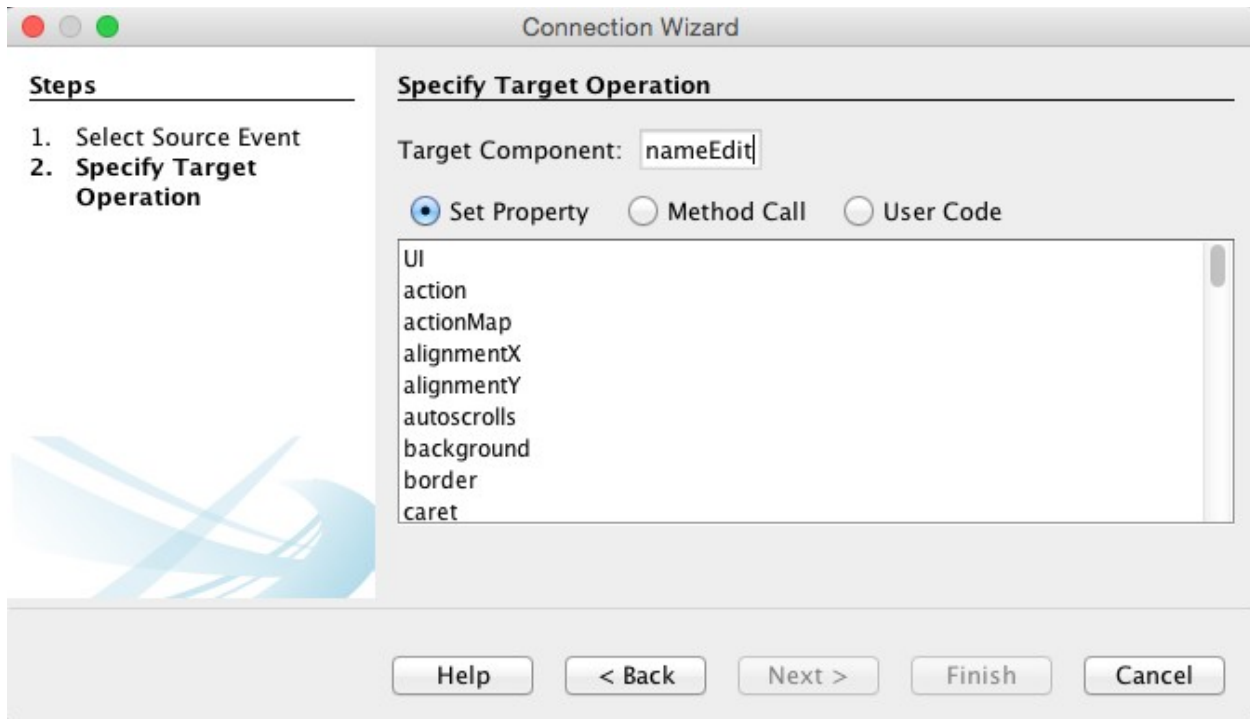

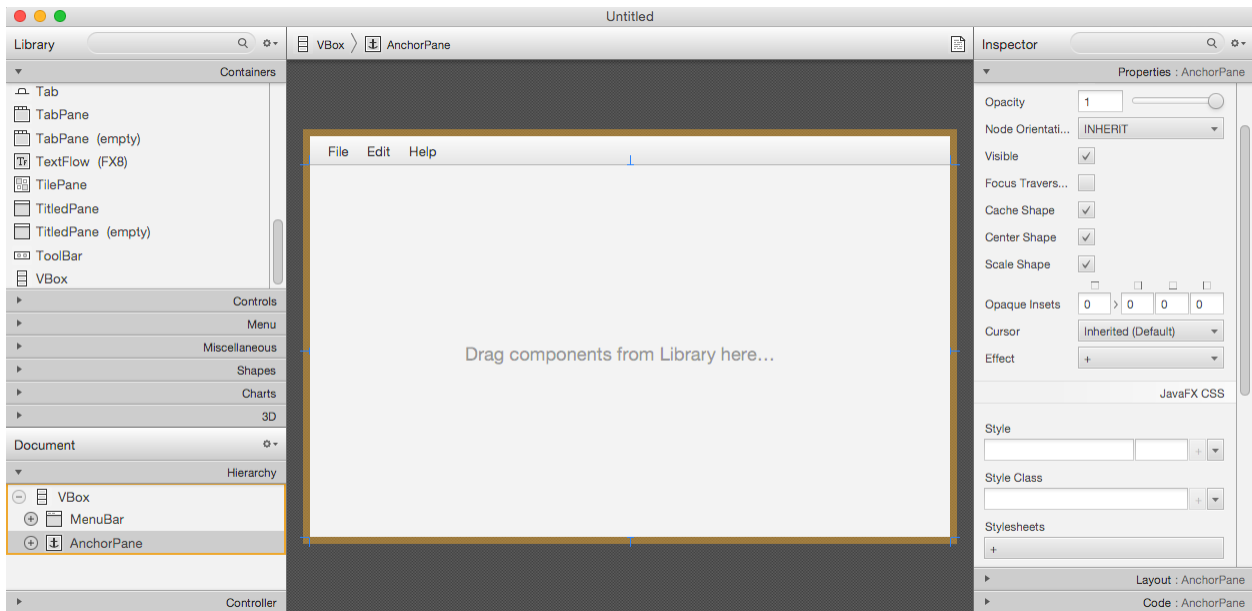

Chapter 7: Creating the Business Layer

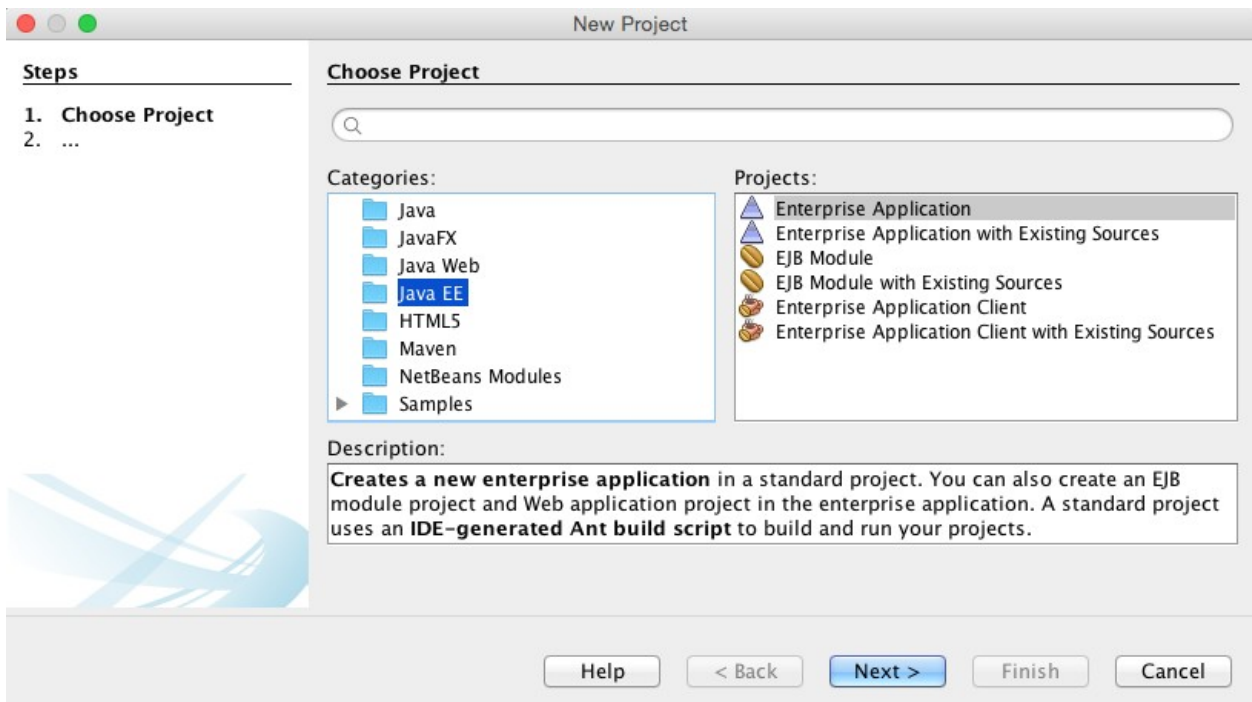

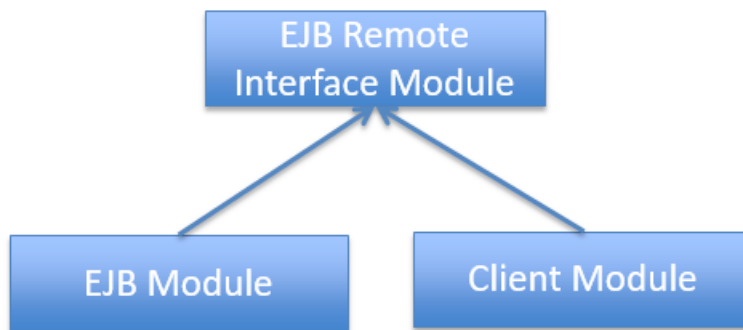
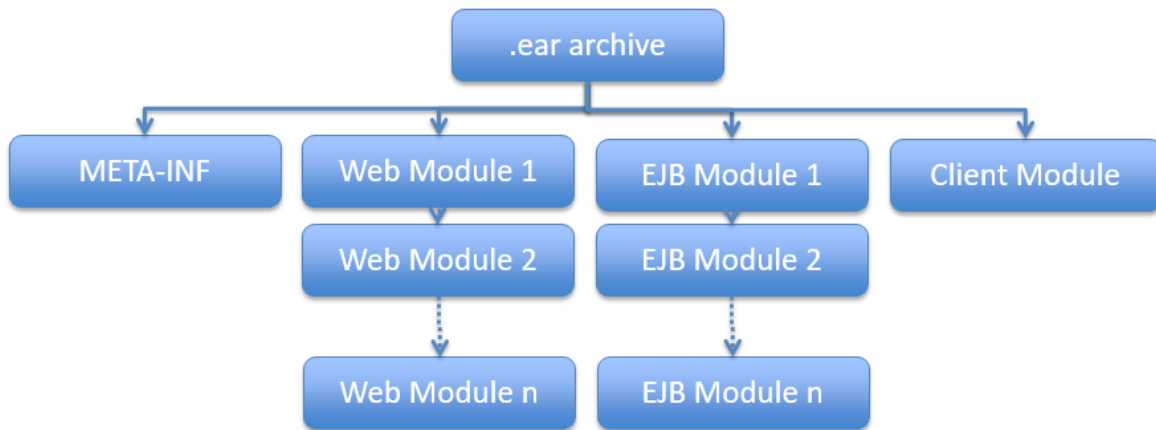

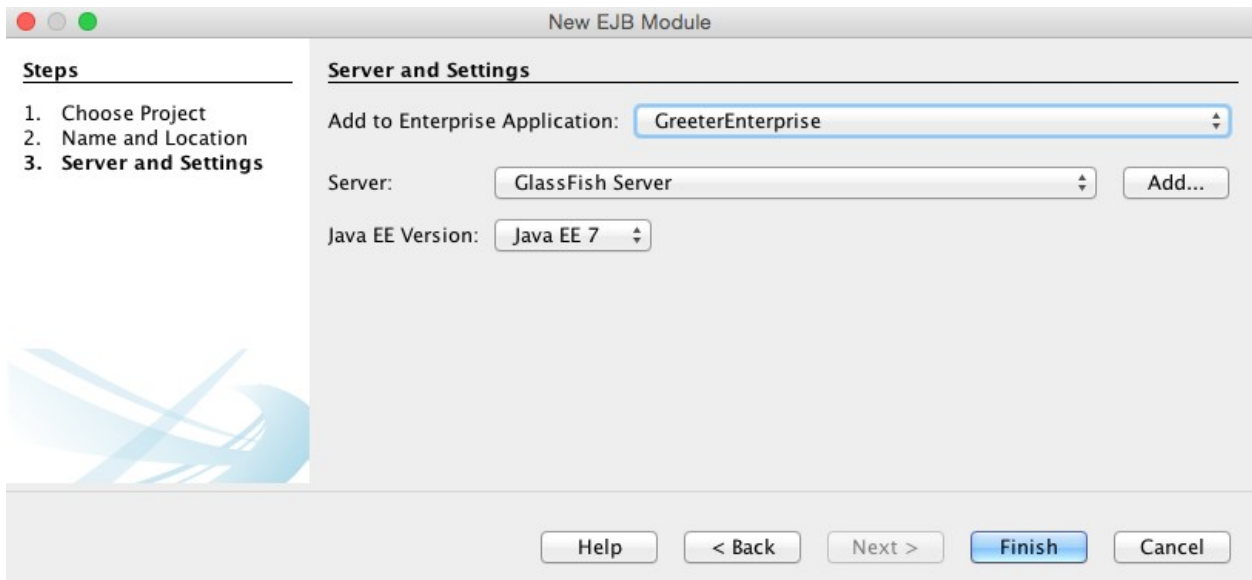
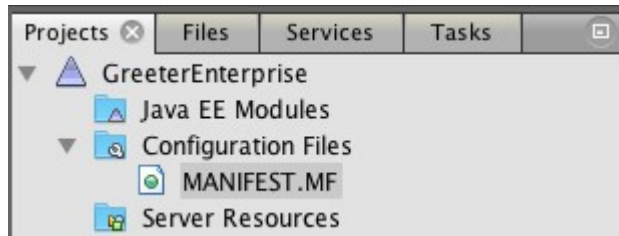
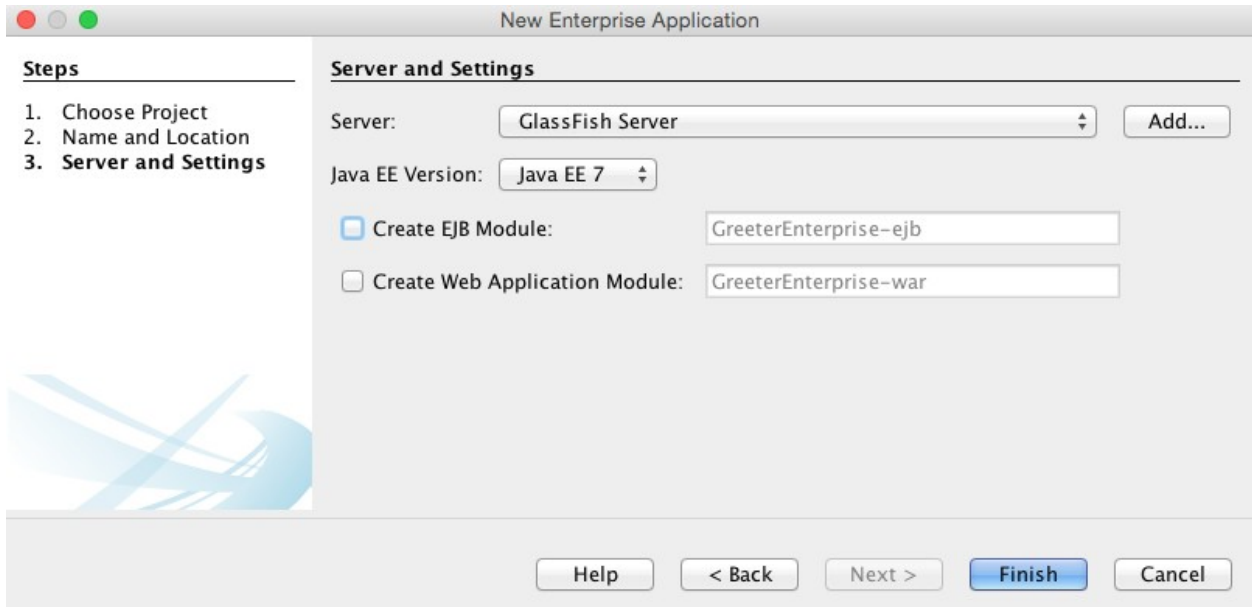

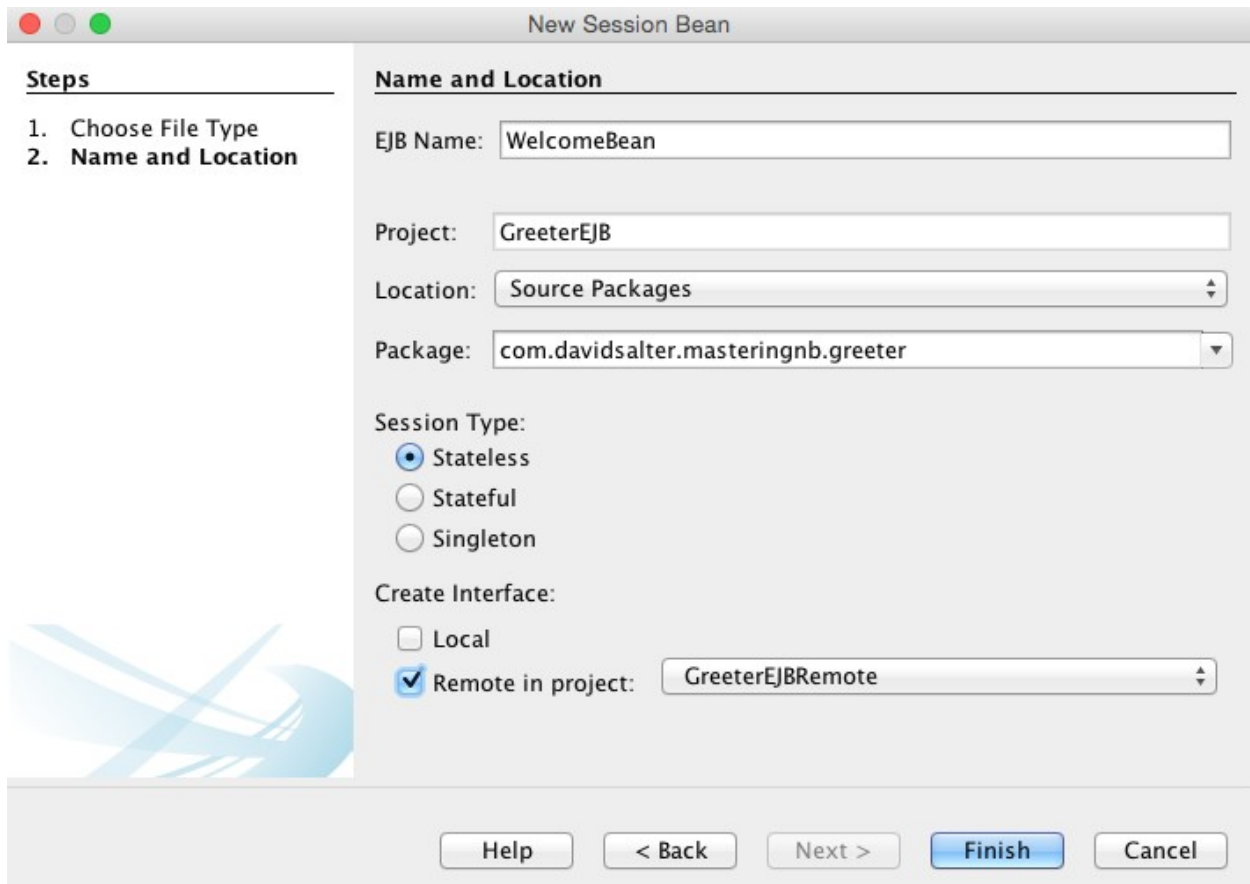
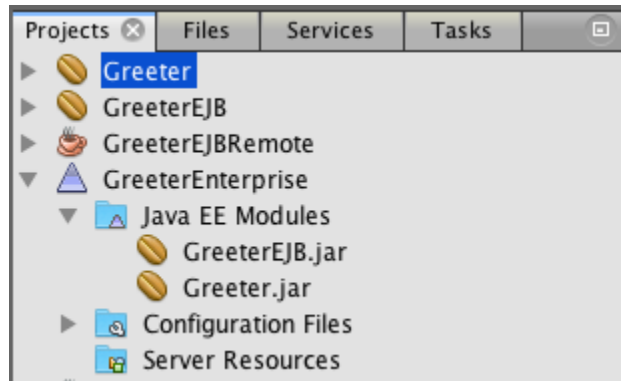

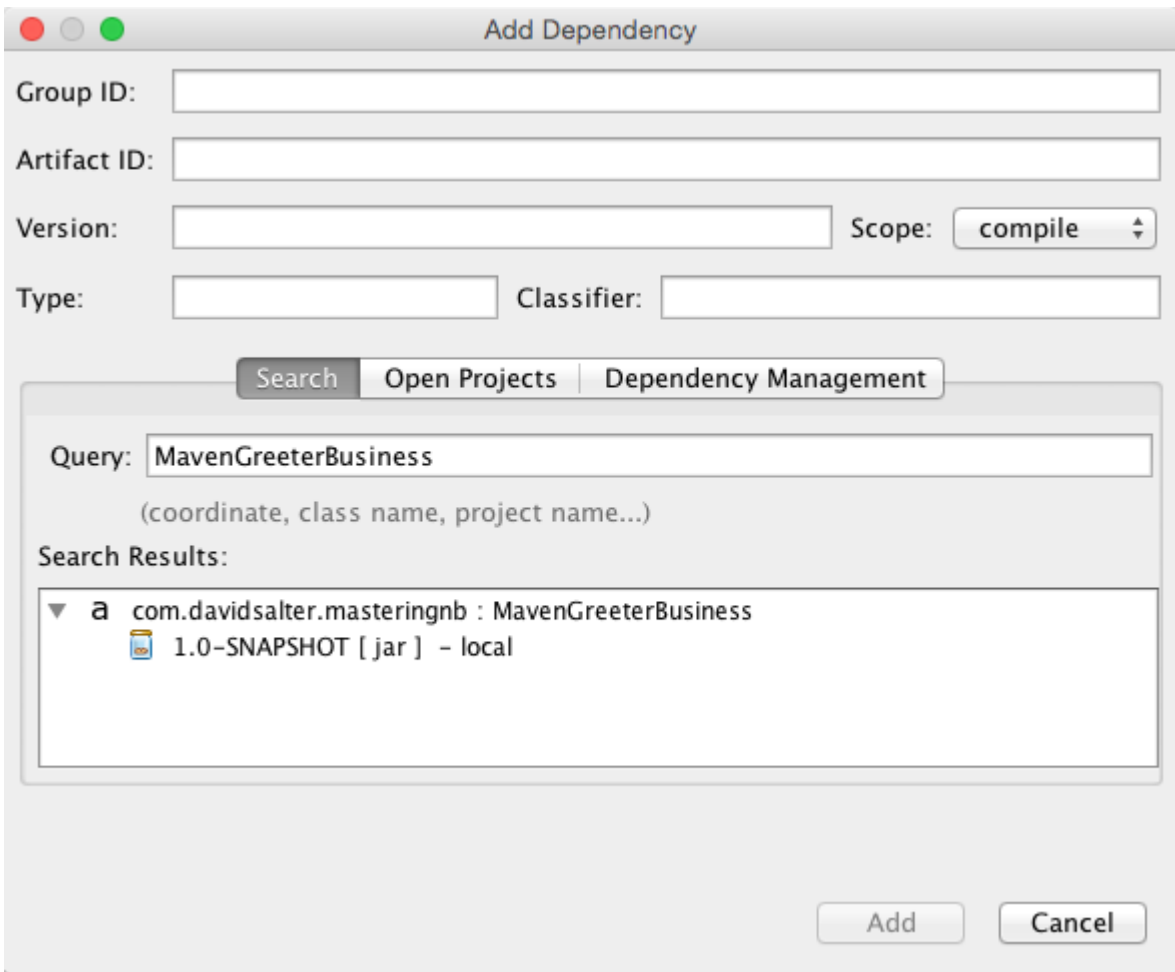
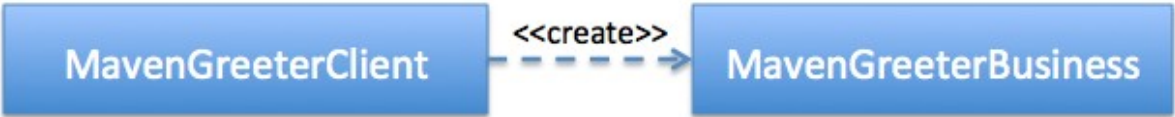
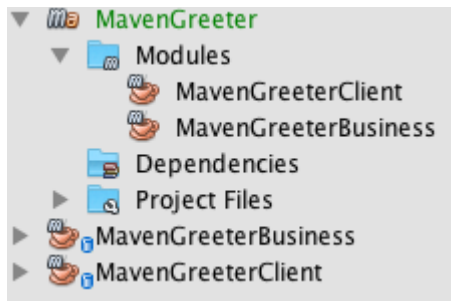

```
Output - Run (MavenGreeterClient) x
cd /Users/david/OneDrive/Documents/Packt/Mastering NetBeans/Code/Chapter7/MavenGreeterClient
Running NetBeans Compile On Save execution. Phase execution is skipped and output directory is
Scanning for projects...

-----
Building MavenGreeterClient 1.0-SNAPSHOT
-----
--- exec-maven-plugin:1.2.1:exec (default-cli) @ MavenGreeterClient ---
Hi David
-----
BUILD SUCCESS
-----
Total time: 0.698s
Finished at: Sat Apr 18 14:54:57 BST 2015
Final Memory: 5M/123M
-----
```

New File

Steps

1. Choose File Type
2. ...

Choose File Type

Project:

Search:

Categories:

- Bean Validation
- Enterprise JavaBeans
- Contexts and Dependenc
- Java
- JavaBeans Objects
- Unit Tests
- Persistence

File Types:

- Session Bean
- Timer Session Bean
- Message-Driven Bean
- Service Locator
- Caching Service Locator
- Session Beans For Entity Classes
- Standard Deployment Descriptor

Description:

Creates an empty Session Enterprise JavaBean (EJB) component. A session bean is typically used to encapsulate business logic or enterprise resources. This template creates the Java classes for a single session bean

Help < Back **Next >** Finish Cancel

Add Business Method...

Name:

Return Type:

| Name | Type | Final |
|-----------------------------------|------------------|--------------------------|
| <input type="text" value="name"/> | java.lang.String | <input type="checkbox"/> |

Use in Interface: Local Remote Both

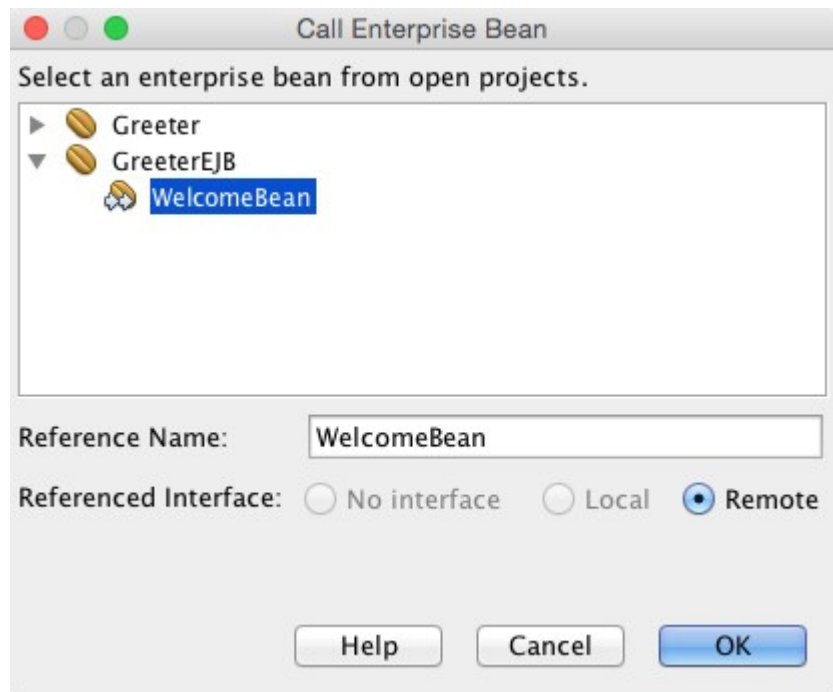
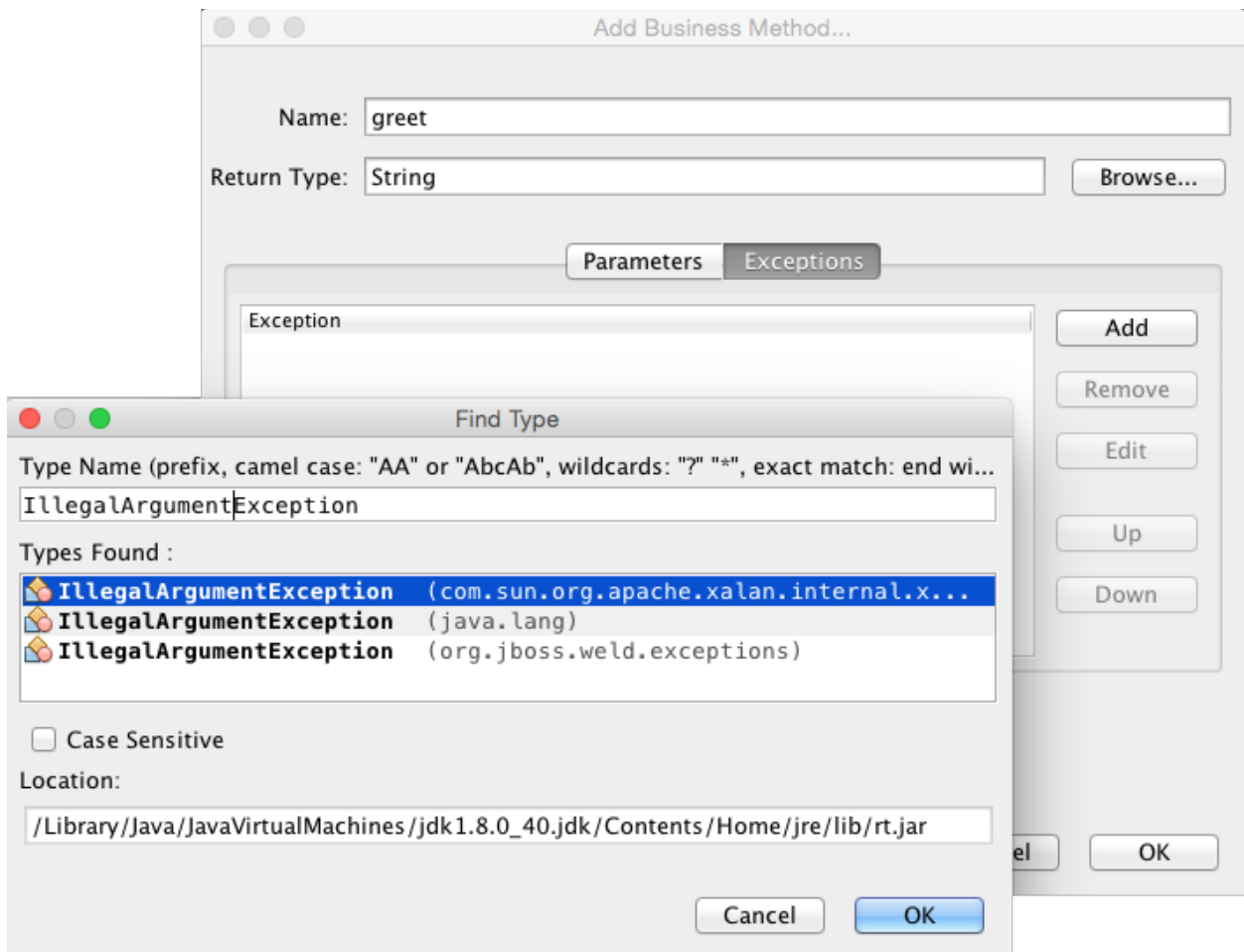

```
Output
GlassFish Server x Greeter (run) x
Info: Glassfish Server Open Source Edition 4.1 (13) startup time : Felix (11,916ms), startup services(
Info: Grizzly Framework 2.3.15 started in: 1ms - bound to [/0.0.0.0:7676]
Info: JMXStartupService has started JMXConnector on JMXService URL service:jmx:rmi://192.168.0.17:8686/j
Info: Grizzly Framework 2.3.15 started in: 2ms - bound to [/0.0.0.0:8181]
Info: Registered com.sun.enterprise.glassfish.bootstrap.osgi.EmbeddedOSGiGlassFishImpl@588cd519 as OSGi
Info: Grizzly Framework 2.3.15 started in: 2ms - bound to [/0.0.0.0:8080]
Info: visiting unvisited references
Info: visiting unvisited references
Info: Portable JNDI names for EJB WelcomeBean: [java:global/GreeterEnterprise/GreeterEJB/WelcomeBean, ja
Info: Glassfish-specific (Non-portable) JNDI names for EJB WelcomeBean: [com.davidsalter.masteringnb.gre
WARN: WELD-000411: Observer method [BackedAnnotatedMethod] public org.glassfish.jms.injection.JMSCDIExt
WARN: WELD-000411: Observer method [BackedAnnotatedMethod] private org.glassfish.jersey.gf.cdi.internal.
WARN: WELD-000411: Observer method [BackedAnnotatedMethod] org.glassfish.sse.impl.ServerSentEventCdiExt
Info: GreeterEnterprise was successfully deployed in 670 milliseconds.
```

```
Output
GlassFish Server x Greeter (run) x
run:
Hello David
BUILD SUCCESSFUL (total time: 9 seconds)
```

Session Type:

Stateless

Stateful

Singleton

New File

Steps

1. Choose File Type
2. ...

Choose File Type

Project: SessionFacade

Categories:

- Bean Validation
- Enterprise JavaBeans
- Contexts and Dependenc
- Java
- JavaBeans Objects
- Unit Tests

File Types:

- Session Bean
- Timer Session Bean
- Message-Driven Bean
- Service Locator
- Caching Service Locator
- Session Beans For Entity Classes
- Standard Deployment Descriptor

Description:

Creates Session EJB Facade based on Entity class. This template creates Session EJB for every Entity class with basic access methods.

Help < Back Next > Finish Cancel

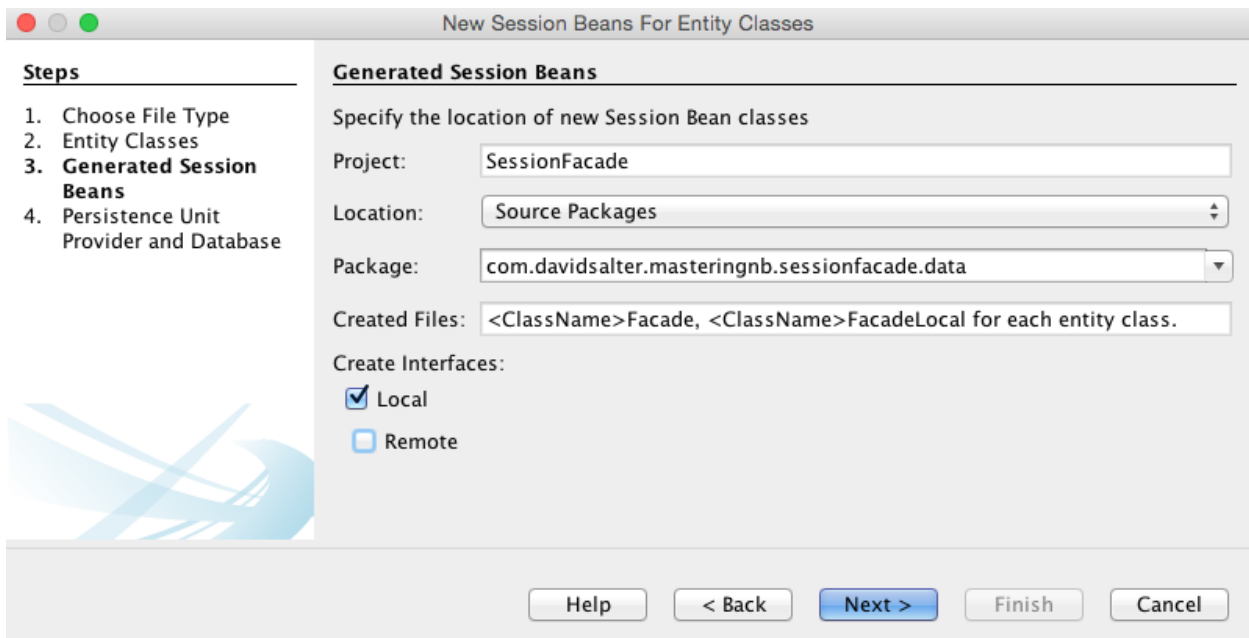
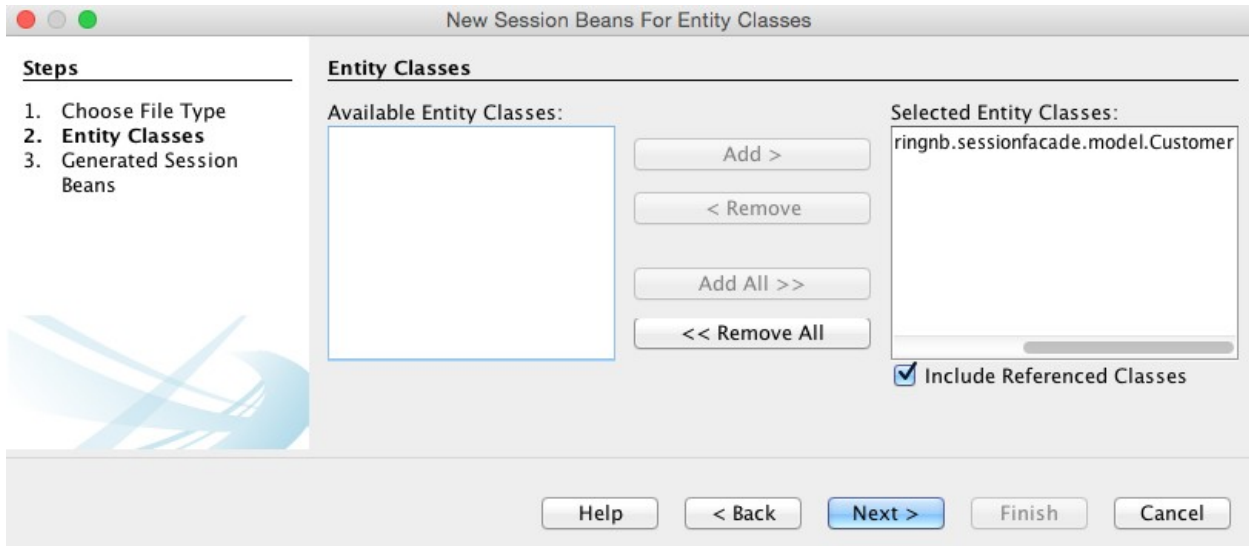

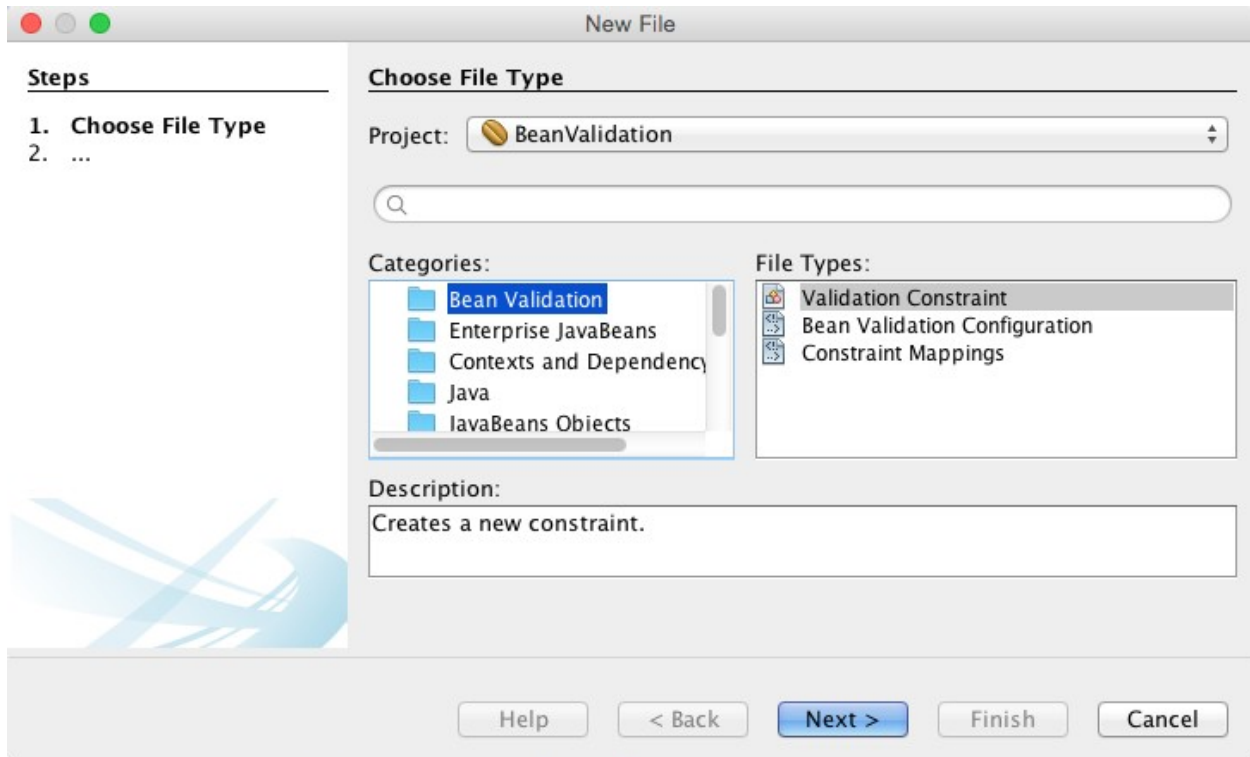
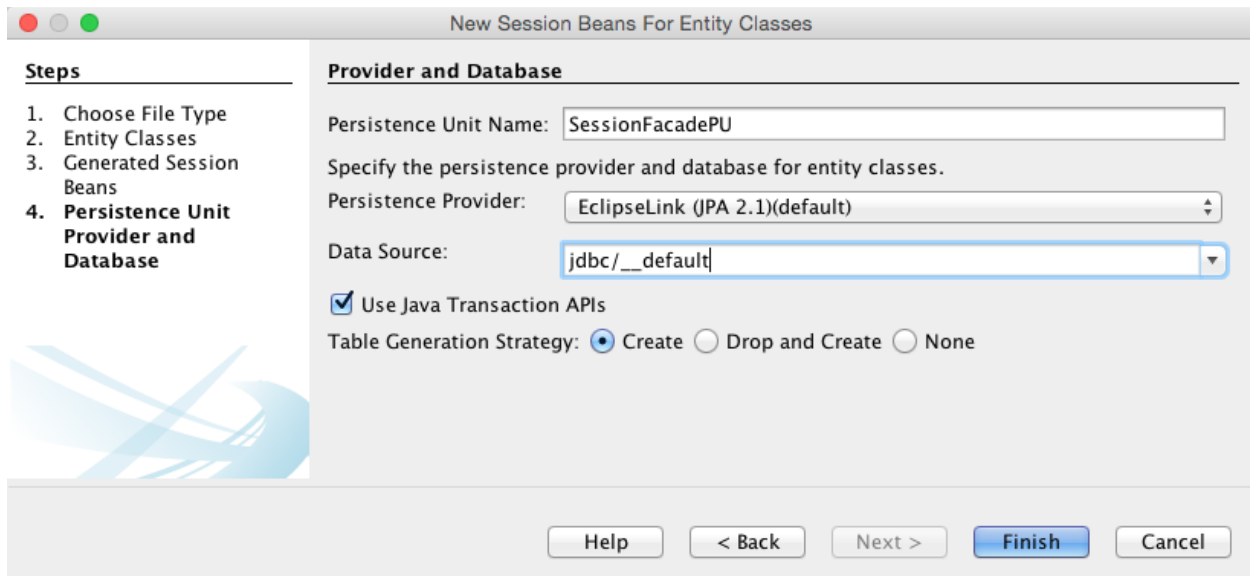

New Validation Constraint

Steps

1. Choose File Type
2. **Name and Location**

Name and Location

Class Name:

Project:

Location:

Package:

Created File:

Generate Validator Class

Validator Class Name:

Java Type to Validate:

New File

Steps

1. **Choose File Type**
2. ...

Choose File Type

Project:

Categories:

- Bean Validation
- Enterprise JavaBeans
- Contexts and Dependenc**
- Java
- JavaBeans Objects
- Unit Tests

File Types:

- beans.xml (CDI Configuration File)**
- Qualifier Type
- Stereotype
- Interceptor Binding Type
- Scope Type

Description:

Creates a new beans.xml.

46
47
49

```
@Inject  
@MongoConnection  
MongoSettings mongoSettings;
```

Chapter 8: Creating the Web Tier

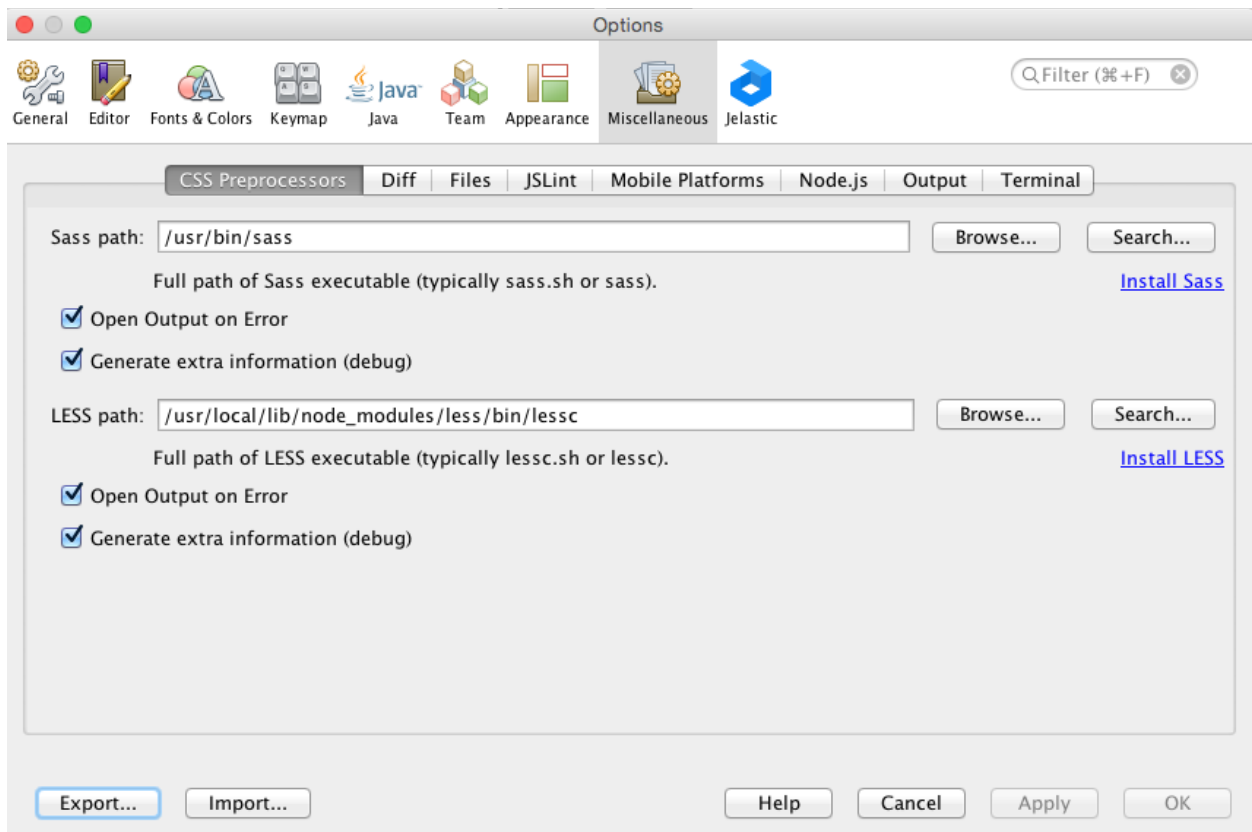

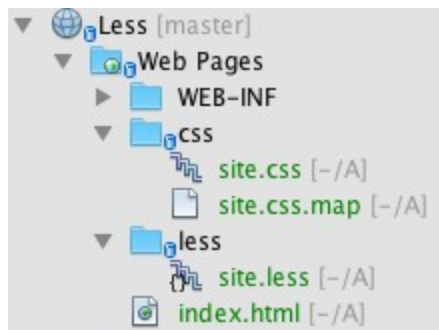
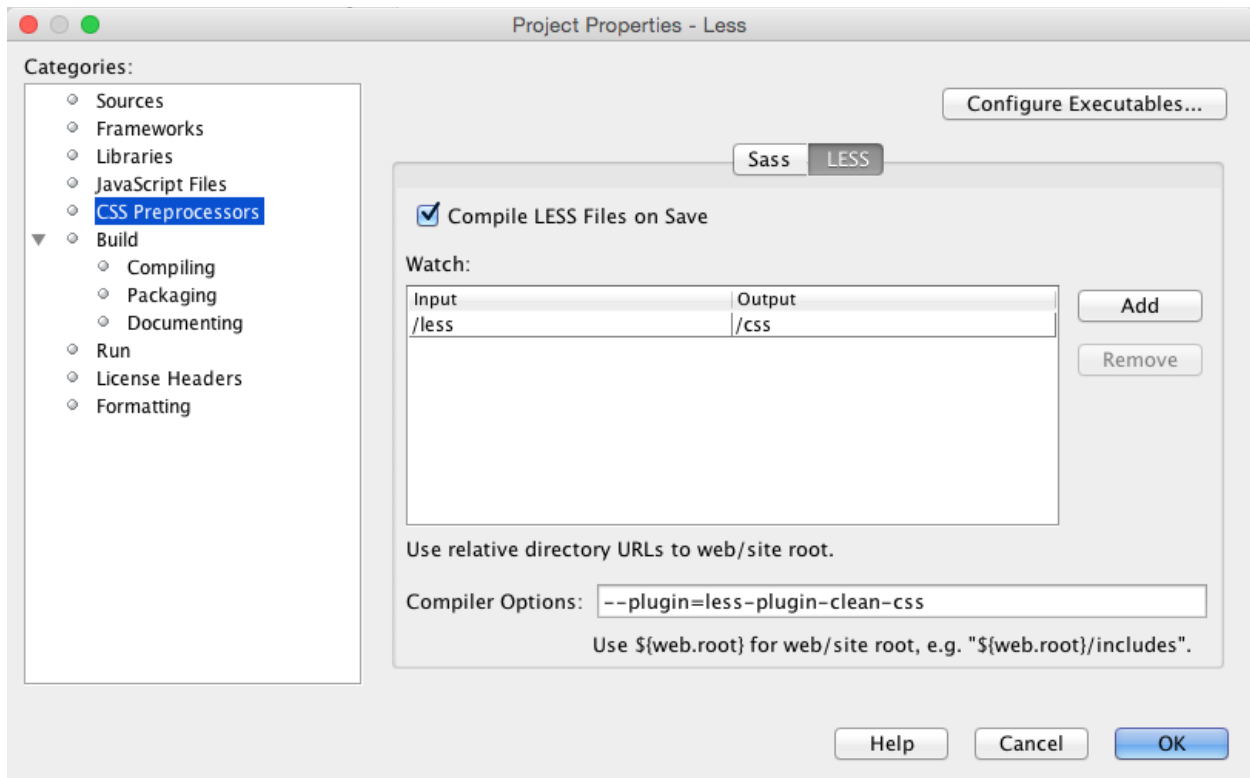

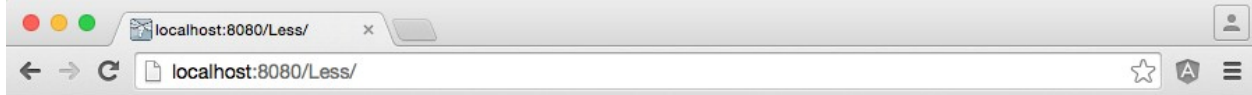

The Less preprocessor made me narrow and green!

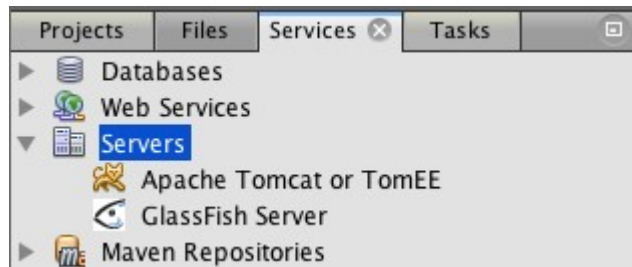
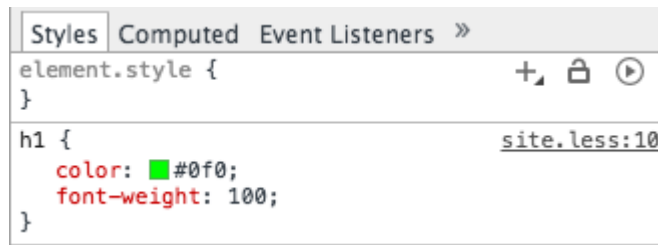
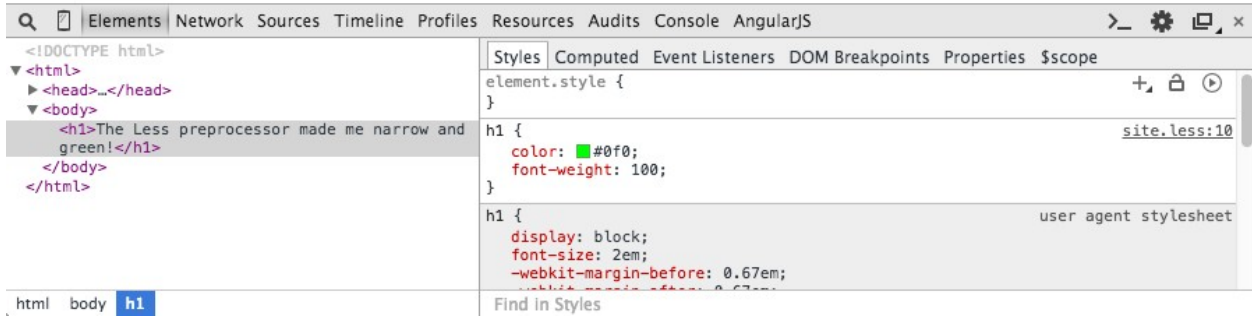

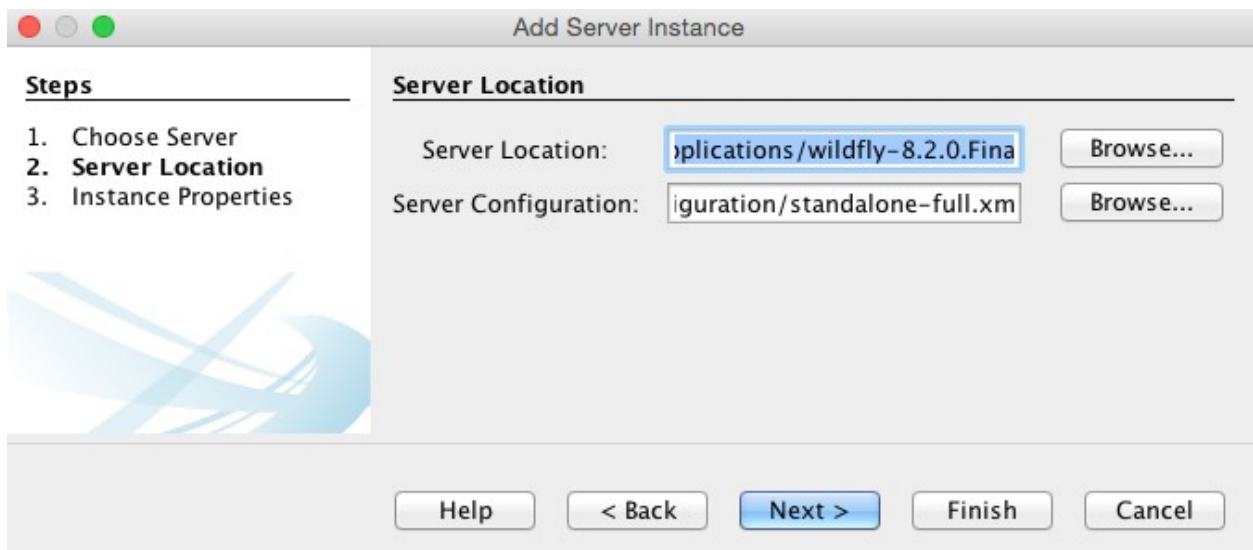
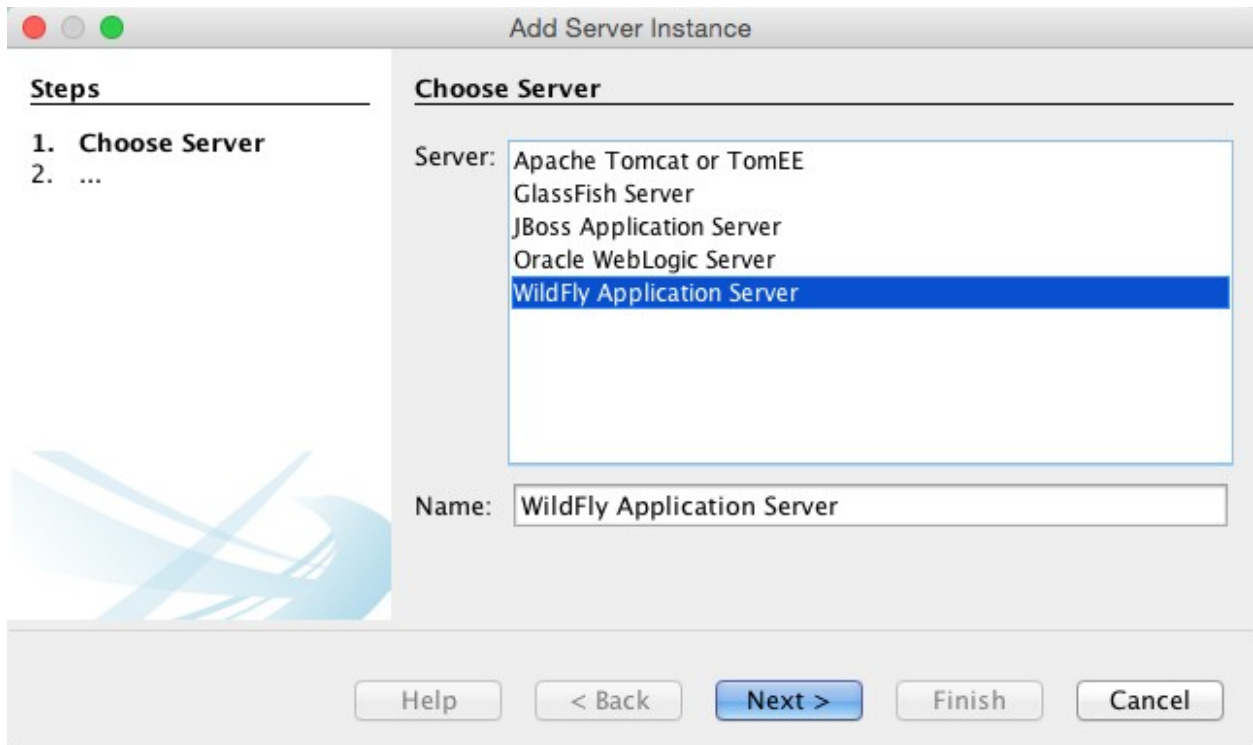

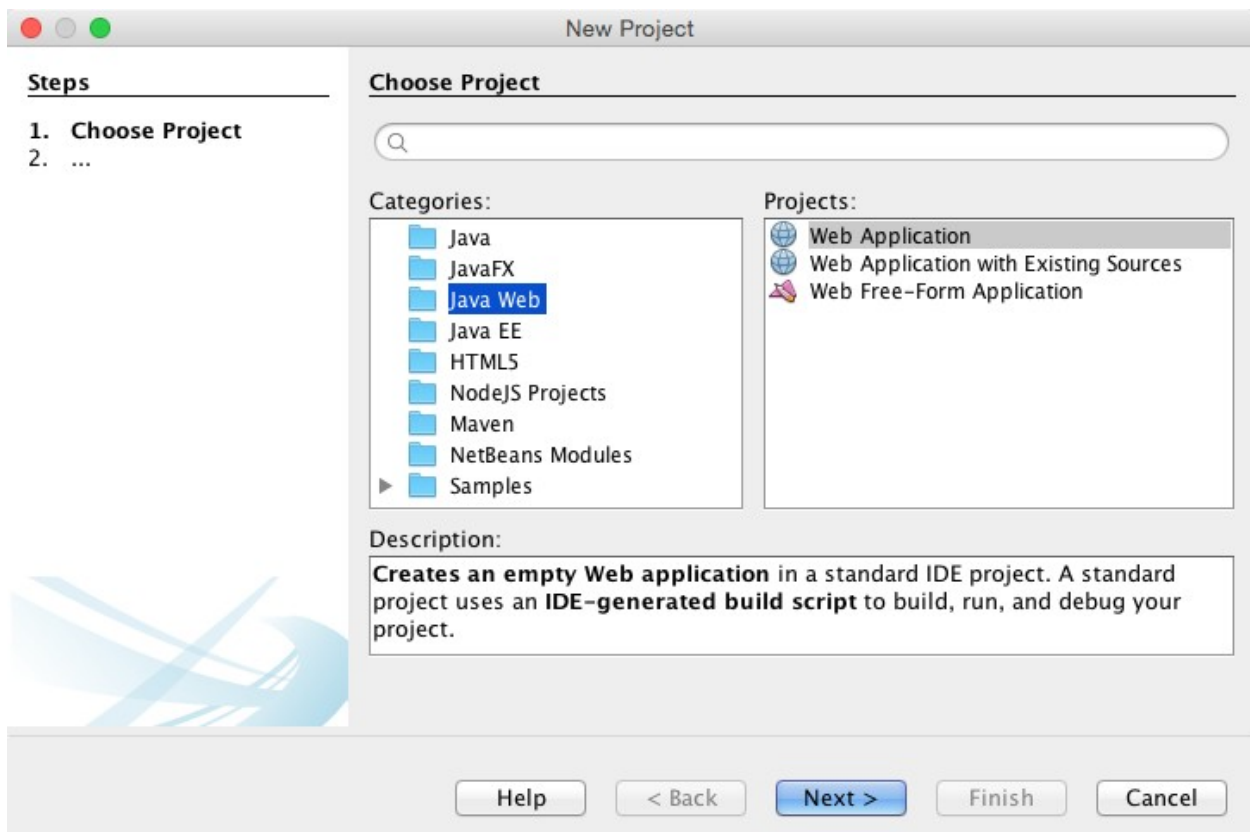
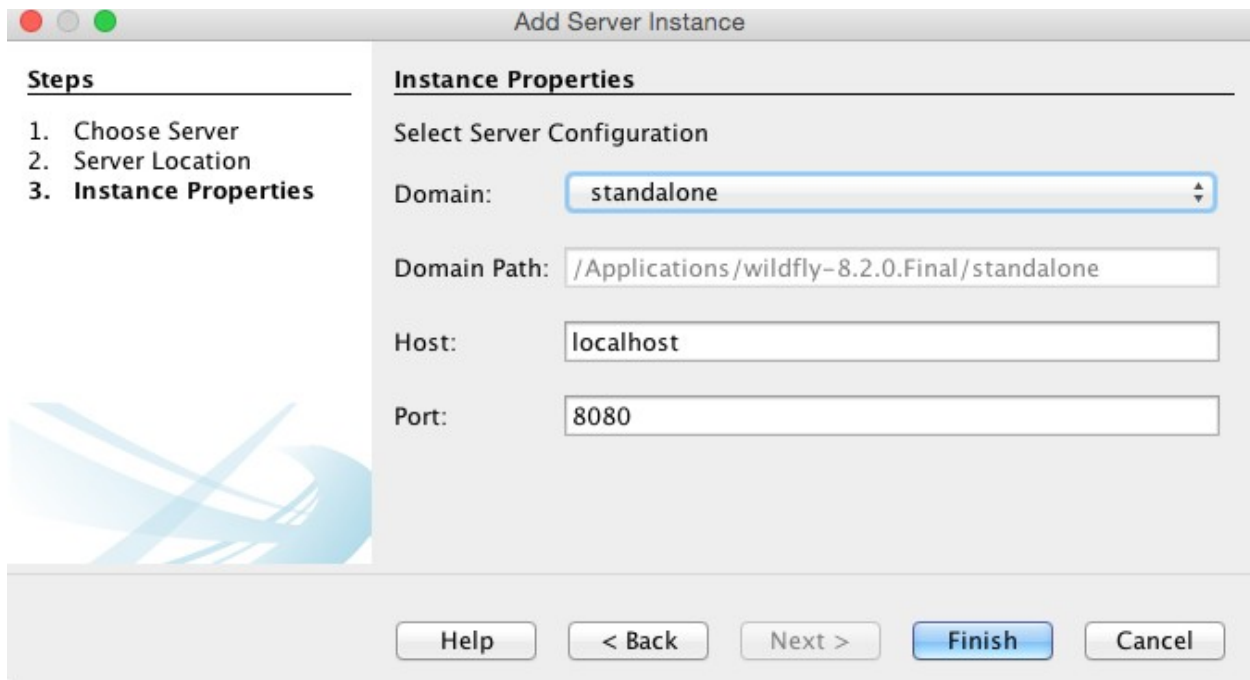

New Web Application

Steps

1. Choose Project
2. **Name and Location**
3. Server and Settings
4. Frameworks

Name and Location

Project Name:

Project Location:

Project Folder:

Use Dedicated Folder for Storing Libraries

Libraries Folder:

Different users and projects can share the same compilation libraries (see Help for details).

New Web Application

Steps

1. Choose Project
2. Name and Location
3. **Server and Settings**
4. Frameworks

Server and Settings

Add to Enterprise Application:

Server:

Java EE Version:

Context Path:

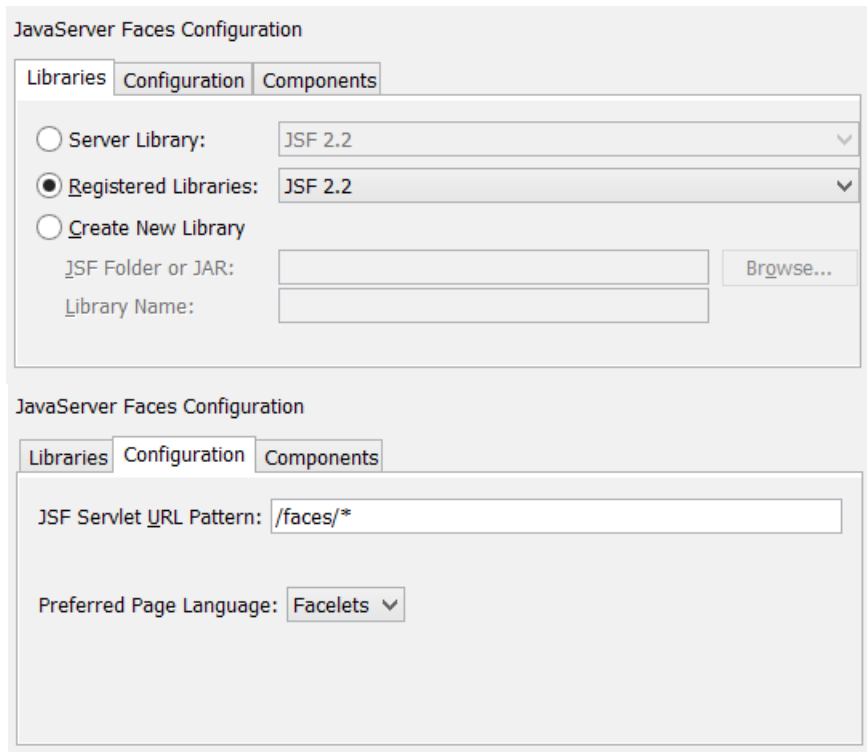
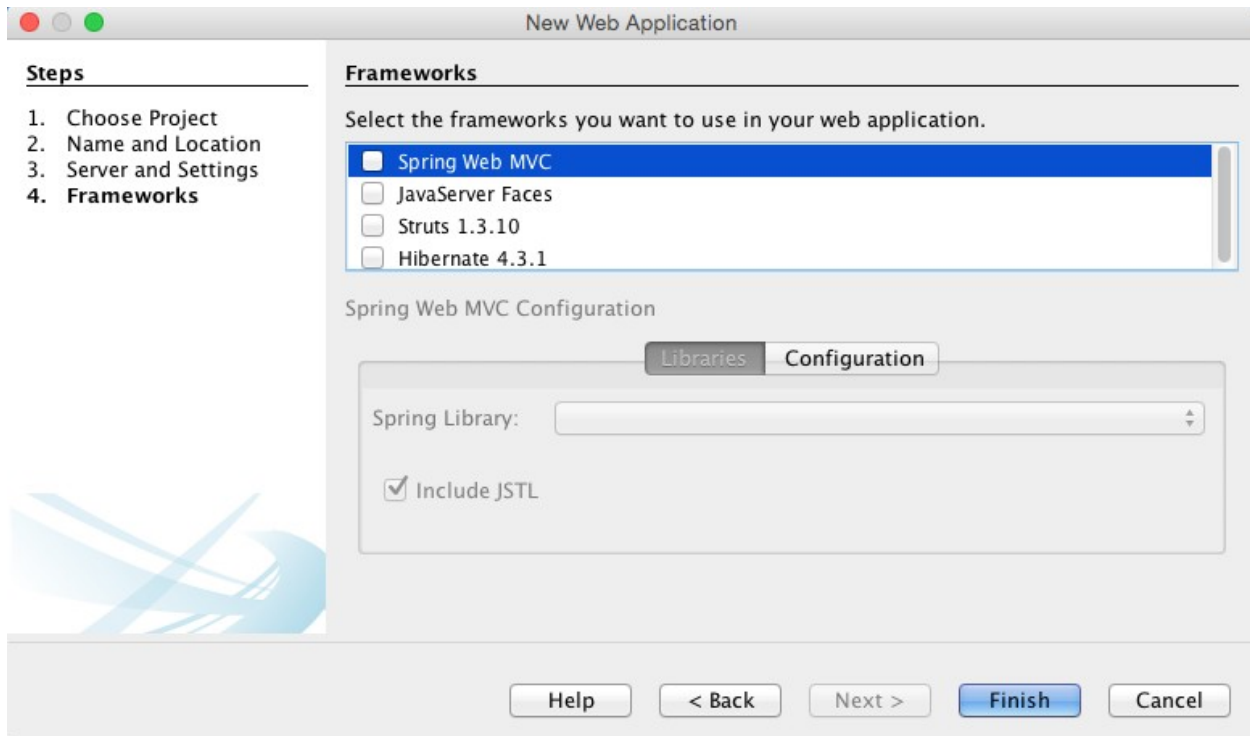

JavaServer Faces Configuration

Libraries Configuration Components

Select JSF component suites to set up for your web application.

| | |
|-------------------------------------|---------|
| <input type="checkbox"/> PrimeFaces | More... |
| <input type="checkbox"/> ICEfaces | More... |
| <input type="checkbox"/> RichFaces | More... |

Struts 1.3.10 Configuration

Action Servlet Name:

Action URL Pattern: ▼

Application Resource:

Add Struts TLDs

Hibernate 4.3.1 Configuration

Database Connection: ▼

Database Dialect:

Project Properties - WebApplication

Categories:

- Sources
- Frameworks
- Libraries
- JavaScript Files
- CSS Preprocessors
- ▼ Build
 - Compiling
 - Packaging
 - Documenting
- Run
- License Headers
- Formatting

Used Frameworks:

| | |
|-----------------|---------|
| Hibernate 4.3.1 | Add ... |
| Spring Web MVC | |

Spring Web MVC Configuration

Libraries Configuration

Spring Library: ▼

Include JSTL

Help Cancel OK

New Web Application

Steps

1. Choose Project
- 2. Name and Location**
3. Settings

Name and Location

Project Name:

Project Location:

Project Folder:

Artifact Id:

Group Id:

Version:

Package: (Optional)

Project Properties - mavenweb

Categories:

- General
- ▼ ○ JavaScript Frameworks
 - RequireJs
- Sources
- Configurations
- Frameworks
- JavaScript Files
- CSS Preprocessors
- ▼ ○ Build
 - Compile
 - **Run**
 - Actions
 - License Headers
- ▼ ○ Formatting
 - CheckStyle Formatting
- Hints

Server :

Java EE Version :

Context Path :
(e.g. /admin/login.jsp)

Relative URL :

Browser:

Display Browser on Run

Copy Static Resources on Save

Deploy on Save

If selected, files are compiled and deployed when you save them.
This option saves you time when you run or debug your application in the IDE.

Always perform build before running application

[Learn More about Deploy On Save feature in Maven projects](#)

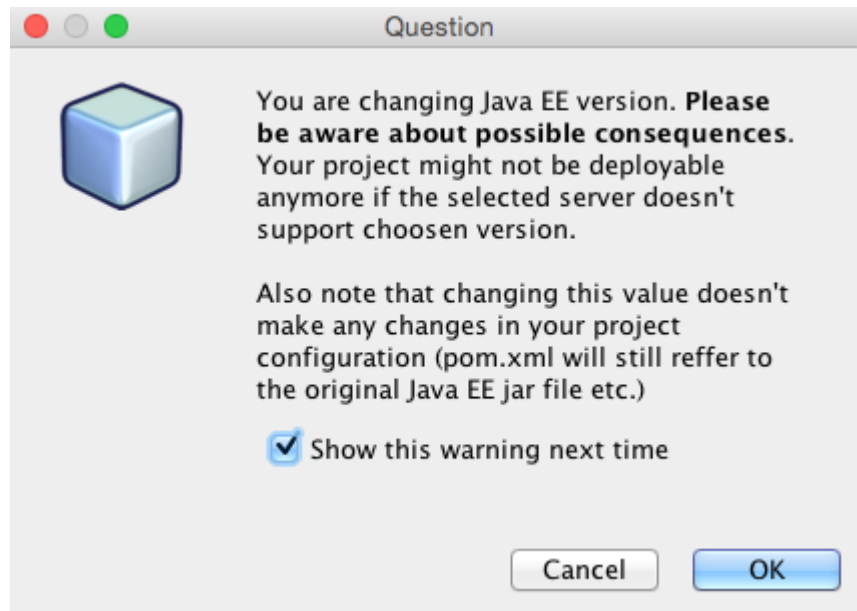
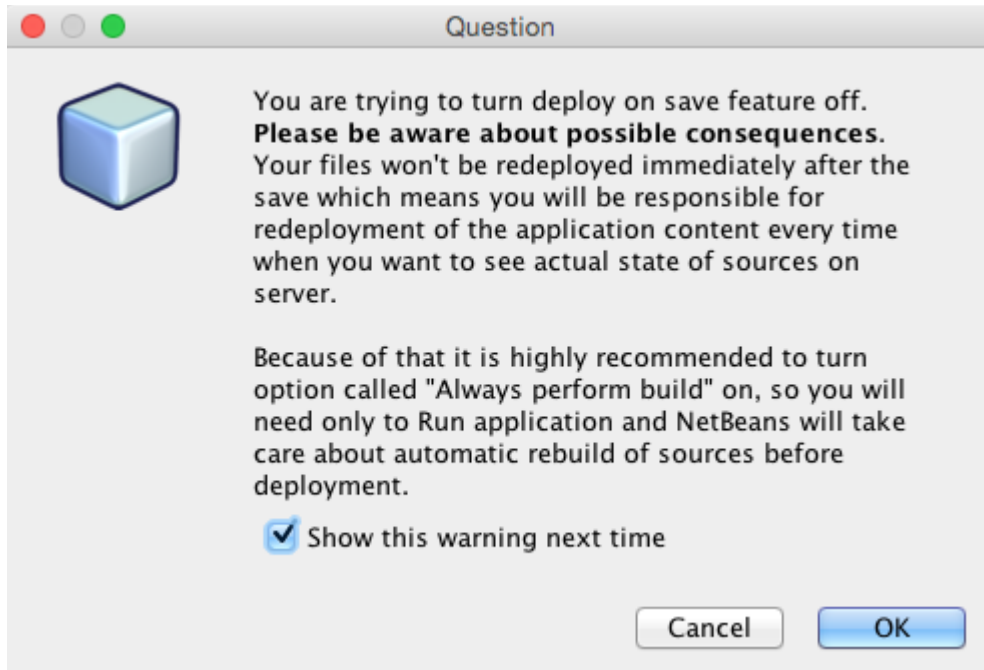

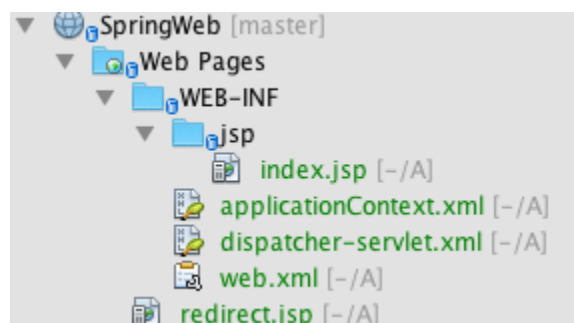
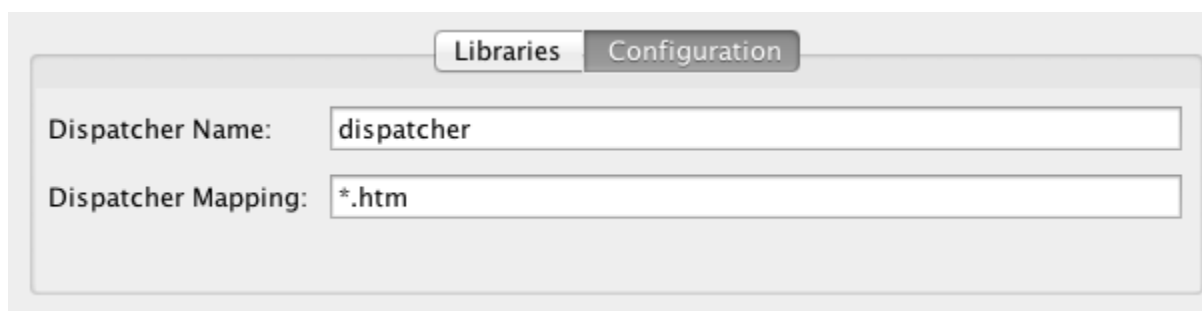
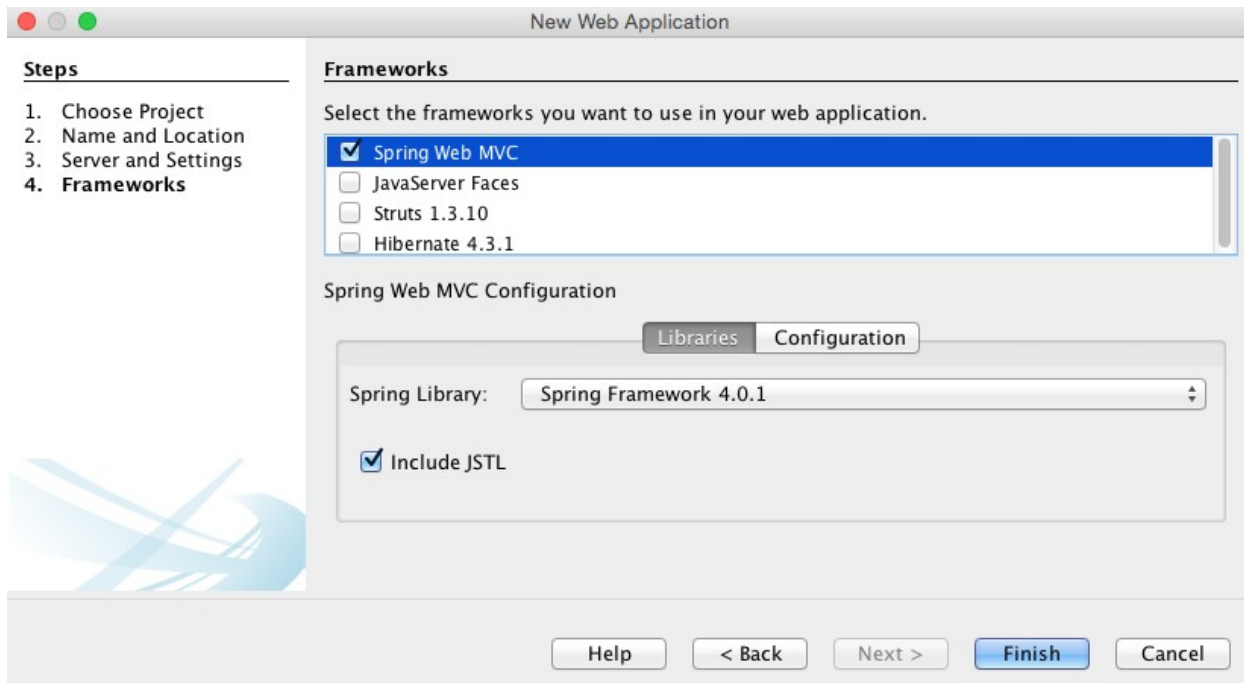

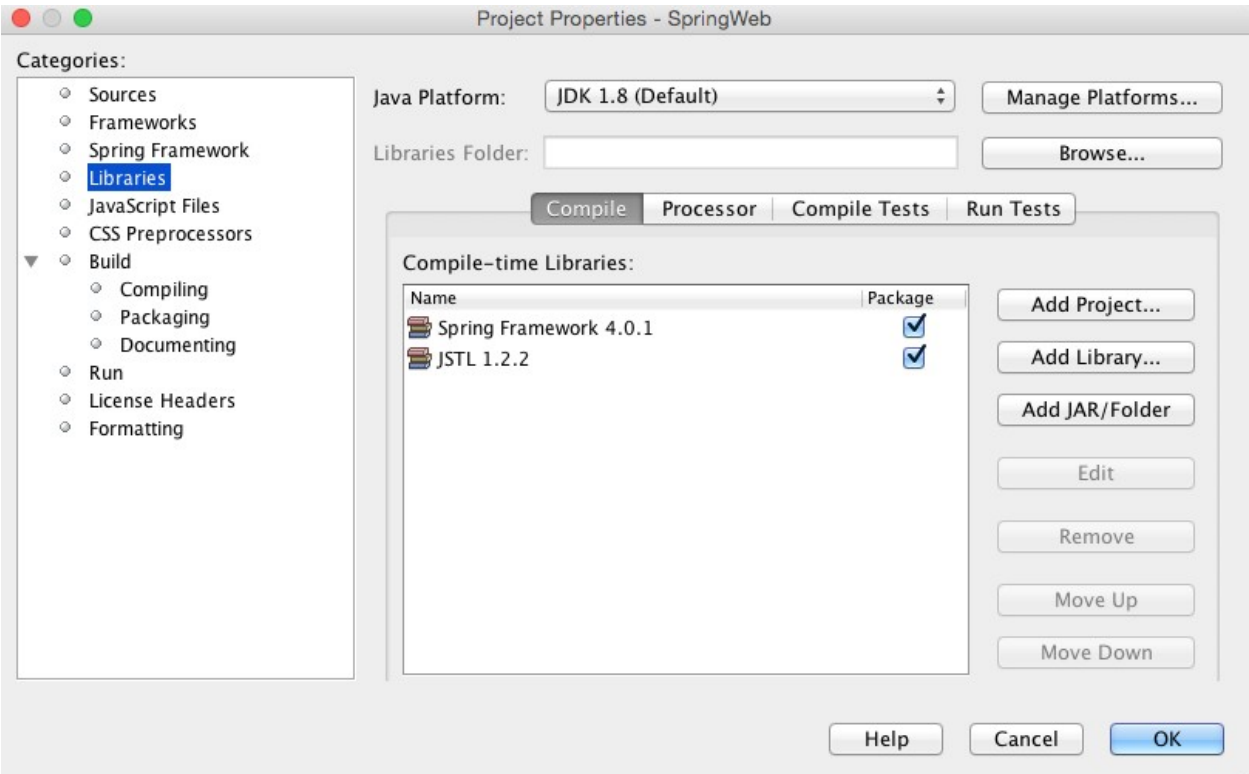

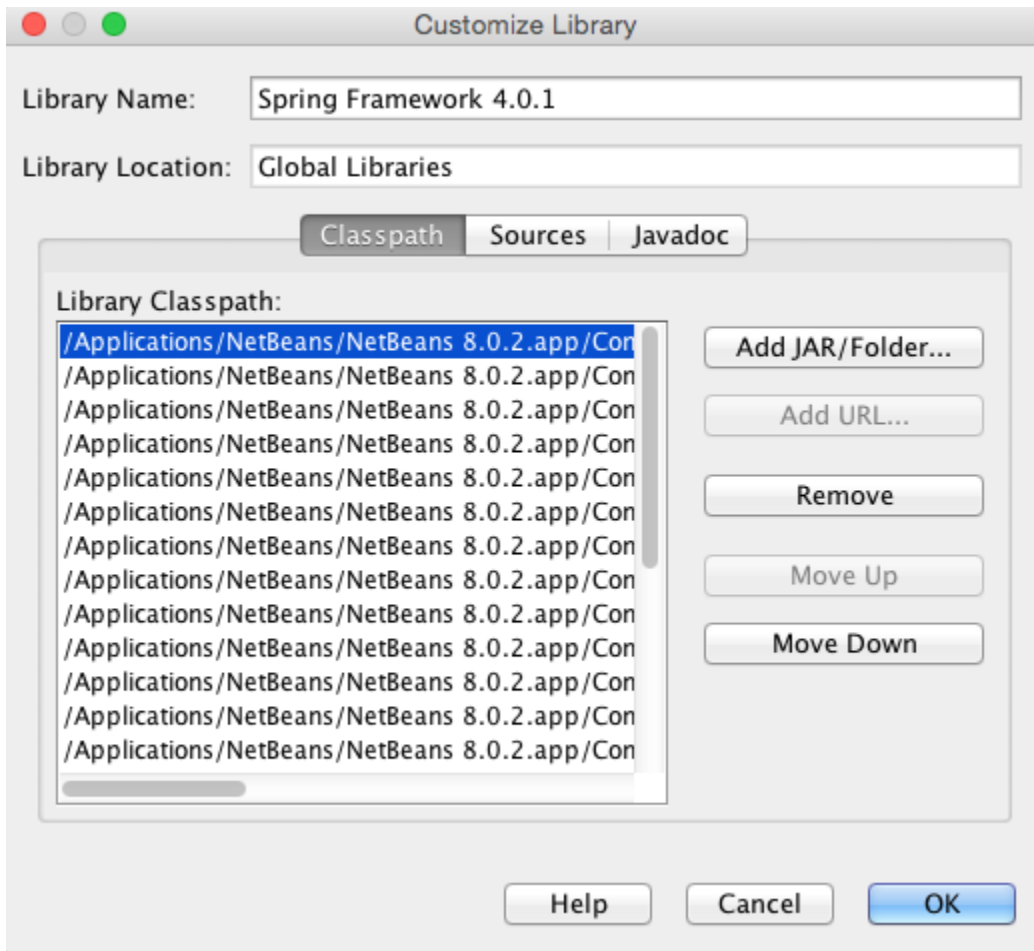

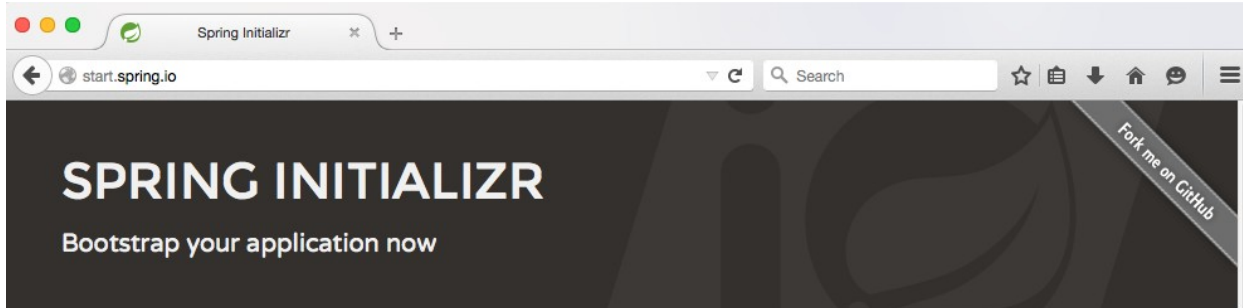

Project metadata

Group

Artifact

Name

Description

Package Name

Type

Packaging

Java Version

Language

Spring Boot Version

Project dependencies

| | |
|---|--|
| Core | Web |
| <input checked="" type="checkbox"/> Security | <input checked="" type="checkbox"/> Web |
| <input type="checkbox"/> AOP | <input type="checkbox"/> Websocket |
| <input type="checkbox"/> Atomikos (JTA) | <input type="checkbox"/> WS |
| <input type="checkbox"/> Bitronix (JTA) | <input type="checkbox"/> Jersey (JAX-RS) |
| | <input type="checkbox"/> Vaadin |
| | <input type="checkbox"/> Rest Repositories |
| | <input type="checkbox"/> HATEOAS |
| | <input type="checkbox"/> Mobile |
| Template Engines | Data |
| <input type="checkbox"/> Freemarker | <input type="checkbox"/> JDBC |
| <input type="checkbox"/> Velocity | <input checked="" type="checkbox"/> JPA |
| <input type="checkbox"/> Groovy Templates | <input type="checkbox"/> MongoDB |
| <input checked="" type="checkbox"/> Thymeleaf | <input type="checkbox"/> Redis |
| <input type="checkbox"/> Mustache | <input type="checkbox"/> Gemfire |
| | <input type="checkbox"/> Solr |
| | <input type="checkbox"/> Elasticsearch |

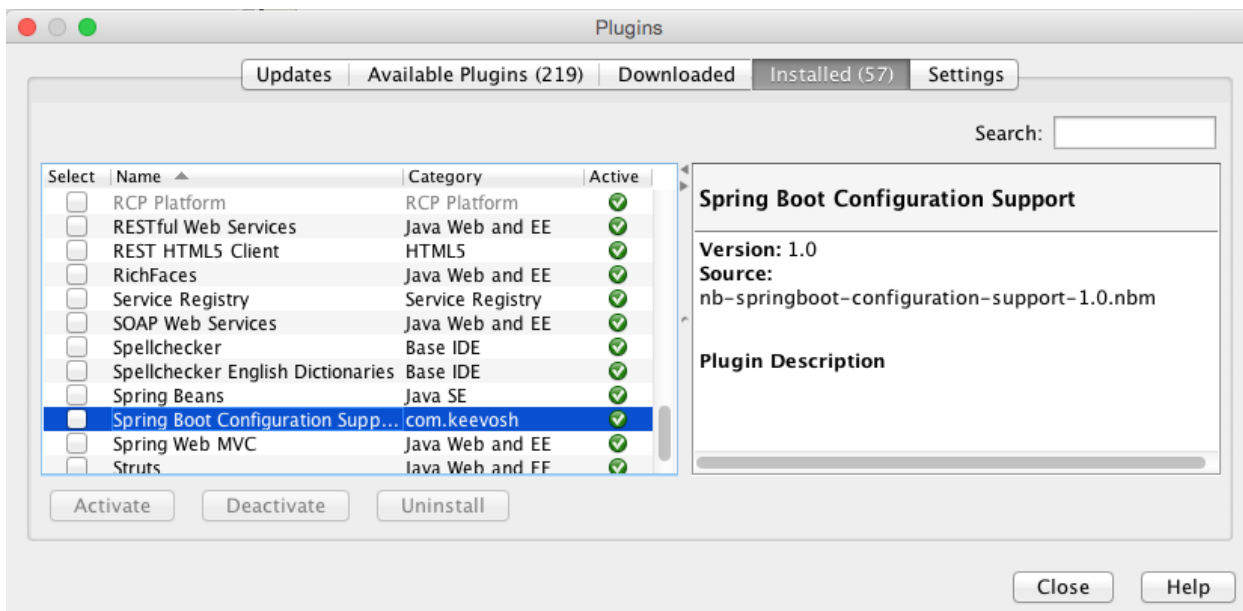

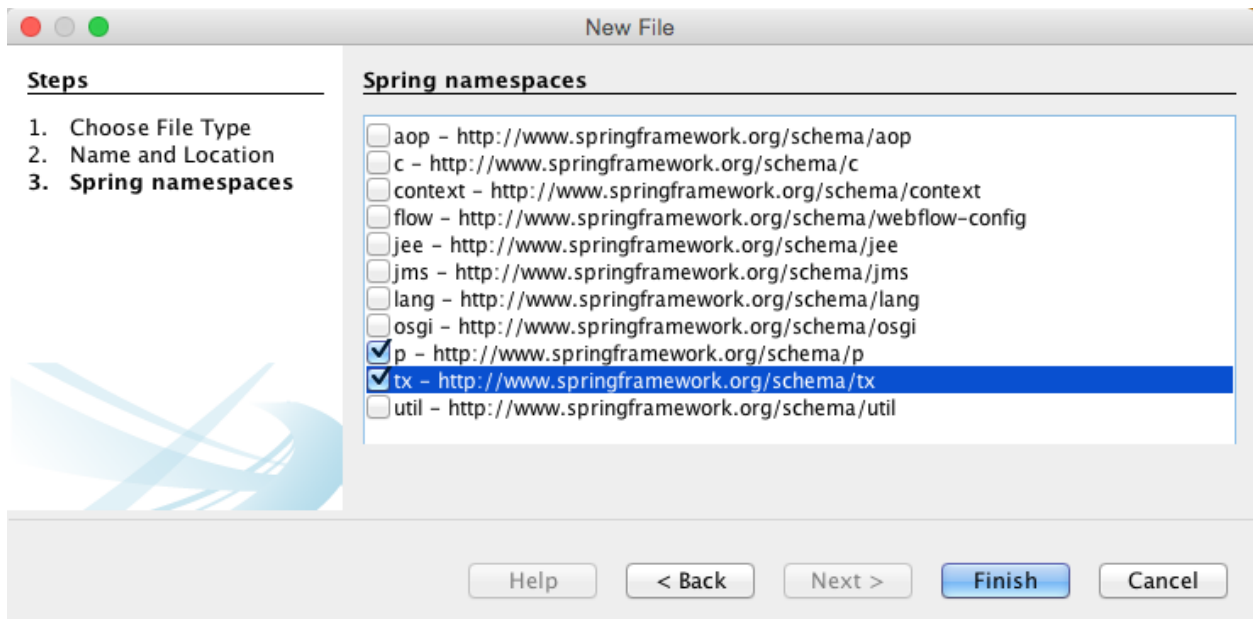
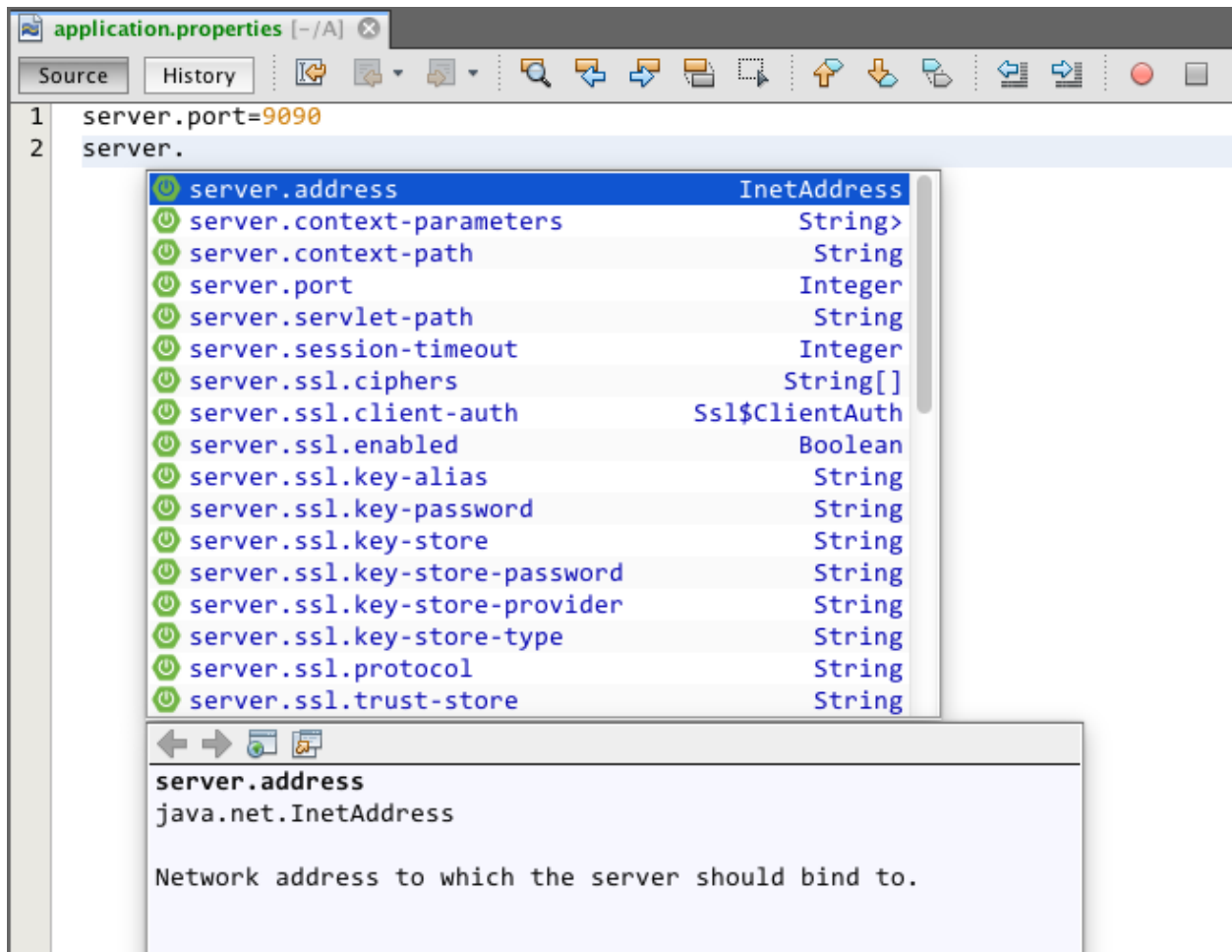

Generate
Declare Spring Bean...

Declare Spring Bean

Id:

Class:

Cancel OK

Generate
Css Rule

Style Rule Editor

Select Rule Type

Class:
 .

HTML Element:

Element ID:

Style Rule Hierarchy

- .content
- h1

Up Down

Preview

Help Cancel OK

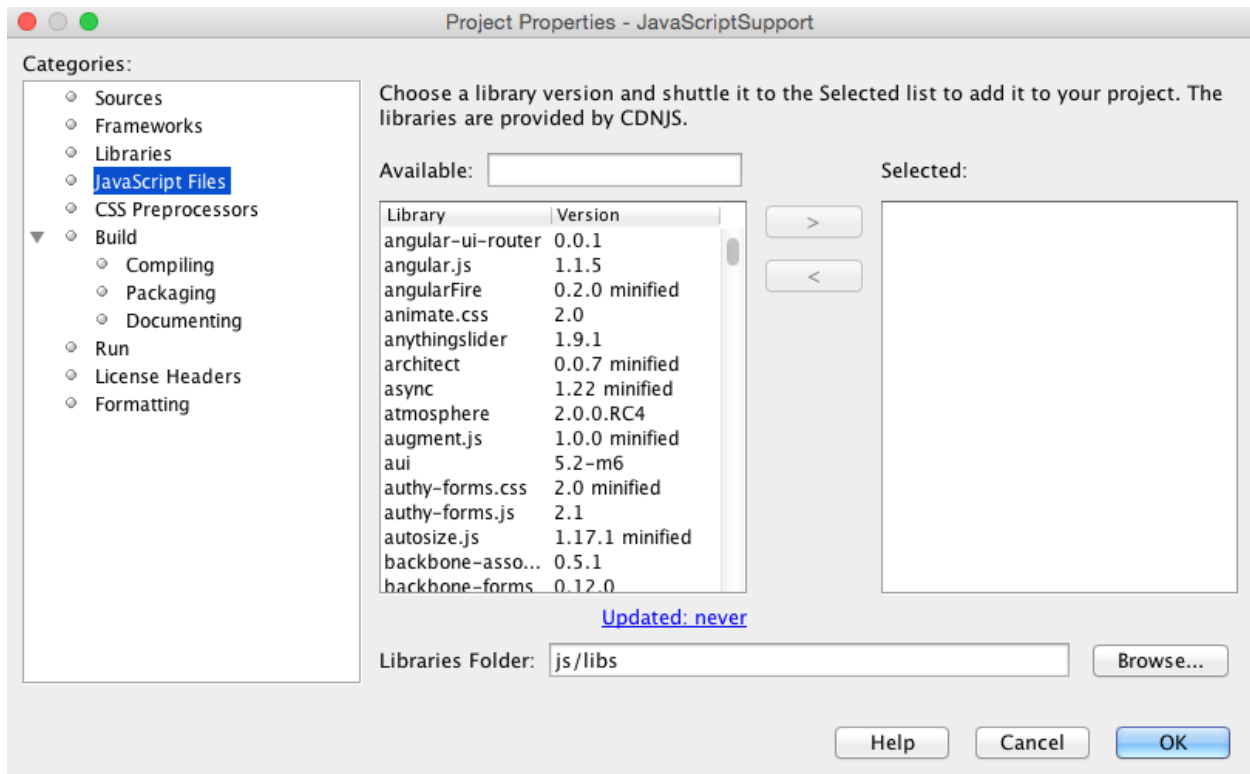

```
37 | Expected 'function' at column 5, not column 1. (Column: 1)
    | function minErr(module, ErrorConstructor) {
    |   ErrorConstructor = ErrorConstructor || Error;
    |   return function() {
```

Chapter 9: Creating and Consuming Web Services

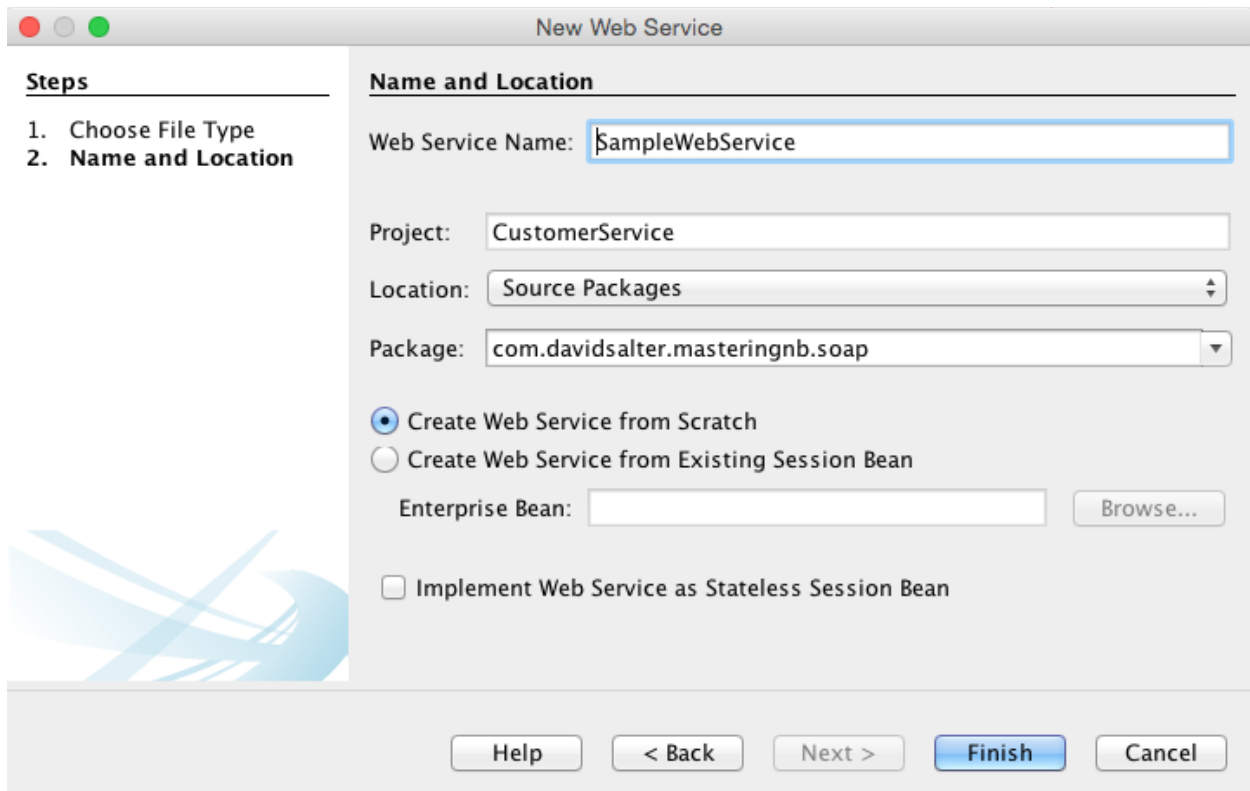
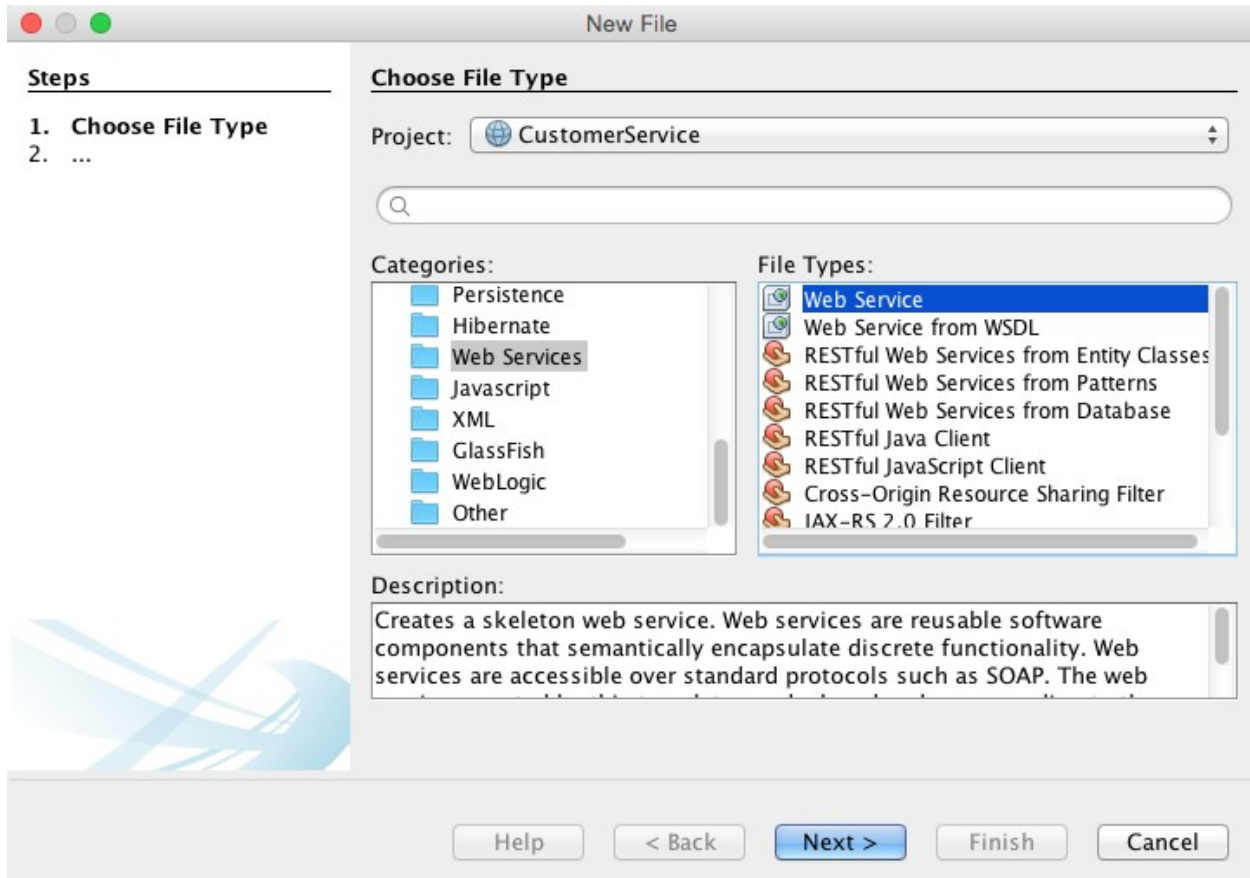

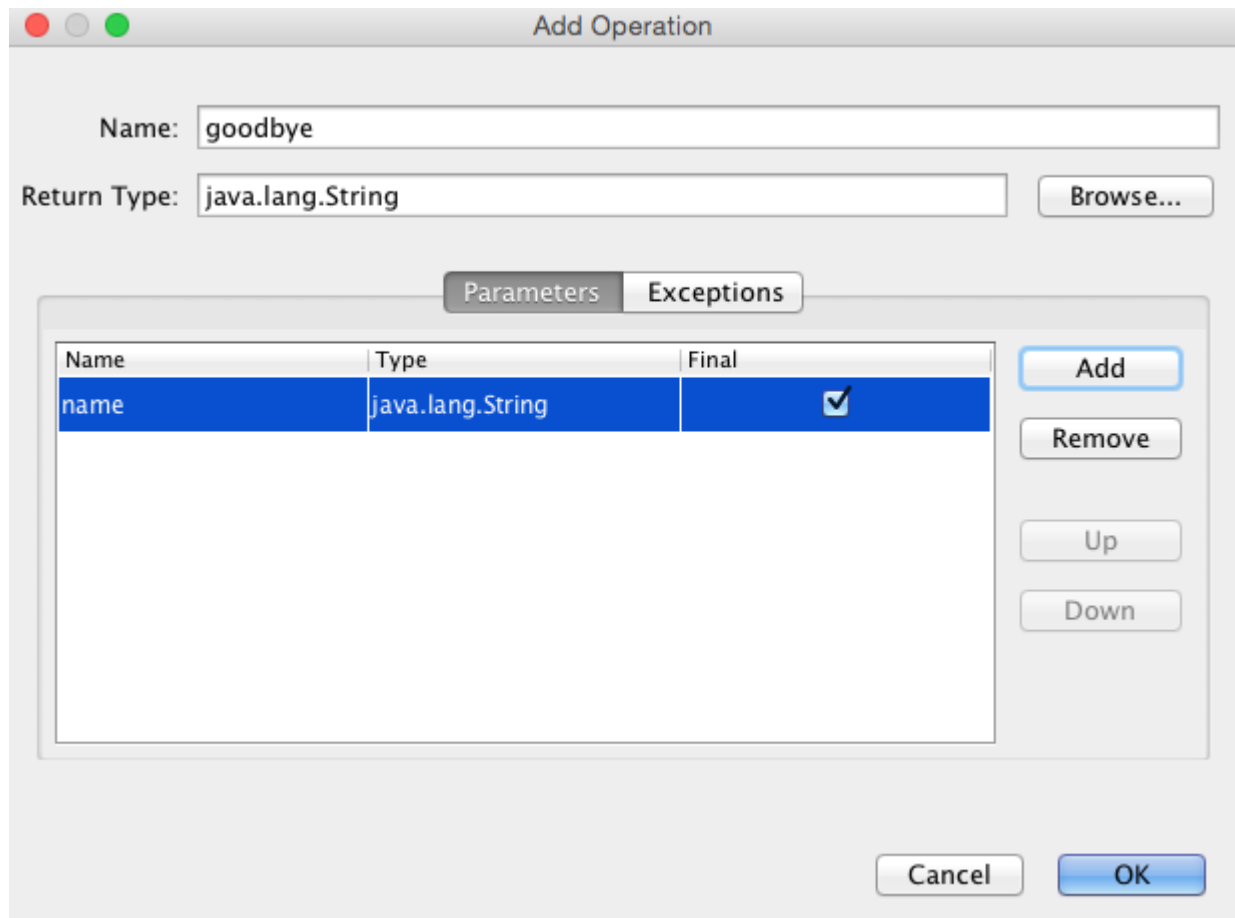
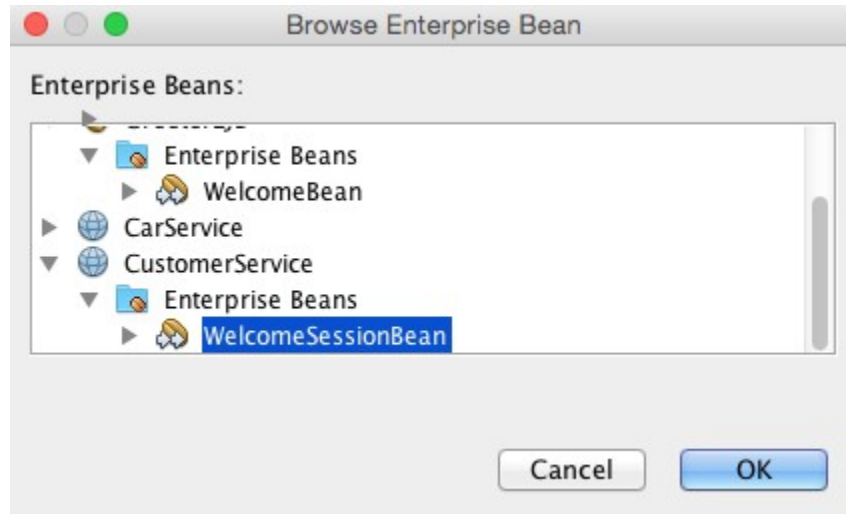

New Web Service from WSDL

Steps

1. Choose File Type
2. **Name and Location**

Name and Location

Web Service Name:

Project:

Location:

Package:

Select Local WSDL File or Enter WSDL URL:

If WSDL file defines more services and ports press Browse button to select port from which web service will be generated.

Web Service Port:

Implement javax.xml.ws.Provider Interface

Implement Web Service as Stateless Session Bean

The project directory has spaces in its path. This may cause problems in web service generation.

WebServiceFromWsdI [master]

- Web Pages
 - WEB-INF
 - WebService.wsdl [-/A]
 - index.html [-/A]
- Source Packages
- Generated Sources (jax-ws)
 - com.davidsalter.helloservice
 - HelloPortType.java [I]
 - HelloRequest.java [I]
 - HelloResponse.java [I]
 - HelloService.java [I]
 - ObjectFactory.java [I]
 - package-info.java [I]

CustomerService [master]

- Web Pages
- Source Packages
- Libraries
- Enterprise Beans
- Web Services
 - SampleWebServiceFromScratch
 - hello: String
 - SampleStatelessWebService
 - goodbye: String
 - hello: String
 - SampleWebServiceFromEJB
 - sayHello: String
- Configuration Files

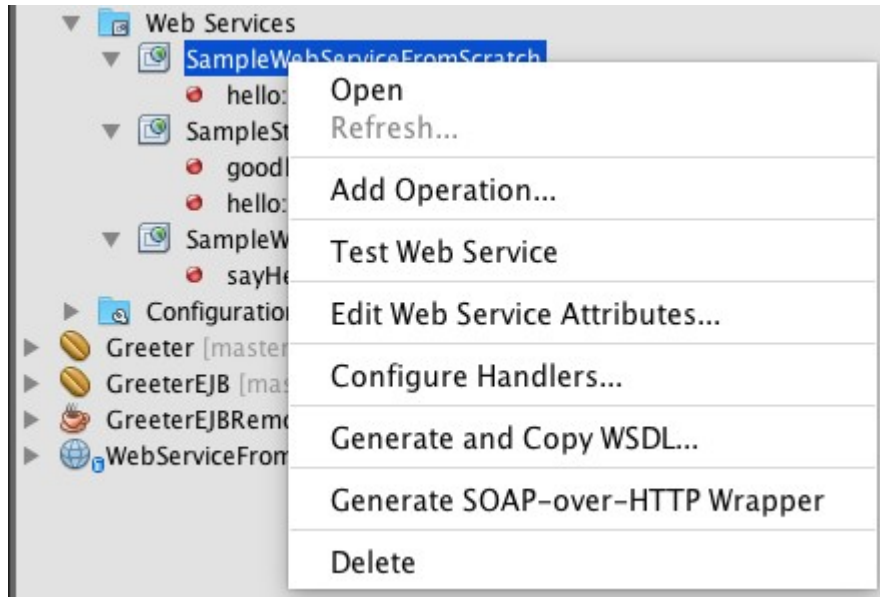

SampleStatelessWebService W... x +

SampleStatelessWebService/SampleStatelessWebService?Tester Search

SampleStatelessWebService Web Service Tester

This form will allow you to test your web service implementation ([WSDL File](#))

To invoke an operation, fill the method parameter(s) input boxes and click on the button labeled with the method name.

Methods :

public abstract java.lang.String com.davidsalter.masteringnb.soap.SampleStatelessWebService.hello(java.lang.String)

hello ()

public abstract java.lang.String com.davidsalter.masteringnb.soap.SampleStatelessWebService.goodbye(java.lang.String)

goodbye ()



hello Method invocation

Method parameter(s)

| Type | Value |
|------------------|-------|
| java.lang.String | David |

Method returned

java.lang.String : "Hello David !"

SOAP Request

```
<?xml version="1.0" encoding="UTF-8"?><S:Envelope xmlns:S="http://schemas.xmlsoap.org/soap/envelope/" xmlns:ns2="http://soap.masteringnb.davidsalter.com/"><SOAP-ENV:Header/><S:Body><ns2:hello xmlns:ns2="http://soap.masteringnb.davidsalter.com/"><name>David</name></ns2:hello></S:Body></S:Envelope>
```

SOAP Response

```
<?xml version="1.0" encoding="UTF-8"?><S:Envelope xmlns:S="http://schemas.xmlsoap.org/soap/envelope/" xmlns:ns2="http://soap.masteringnb.davidsalter.com/"><SOAP-ENV:Header/><S:Body><ns2:helloResponse xmlns:ns2="http://soap.masteringnb.davidsalter.com/"><return>Hello David !</return></ns2:helloResponse></S:Body></S:Envelope>
```

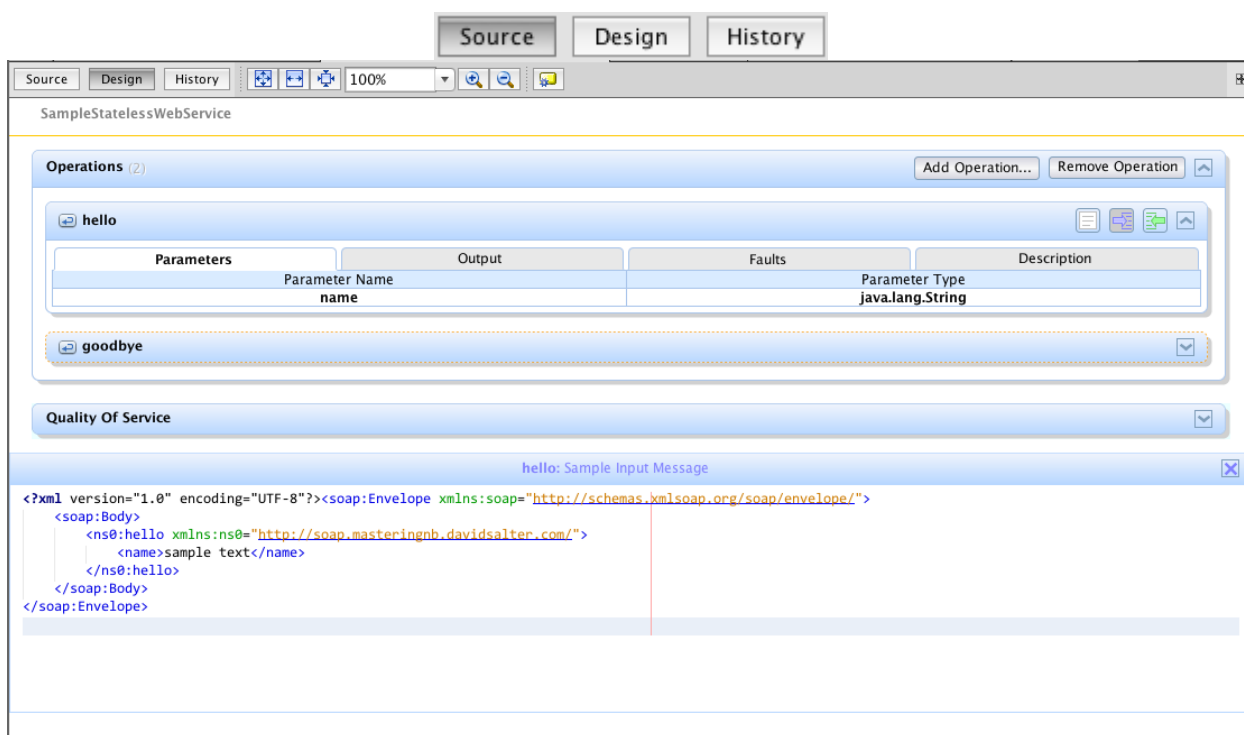
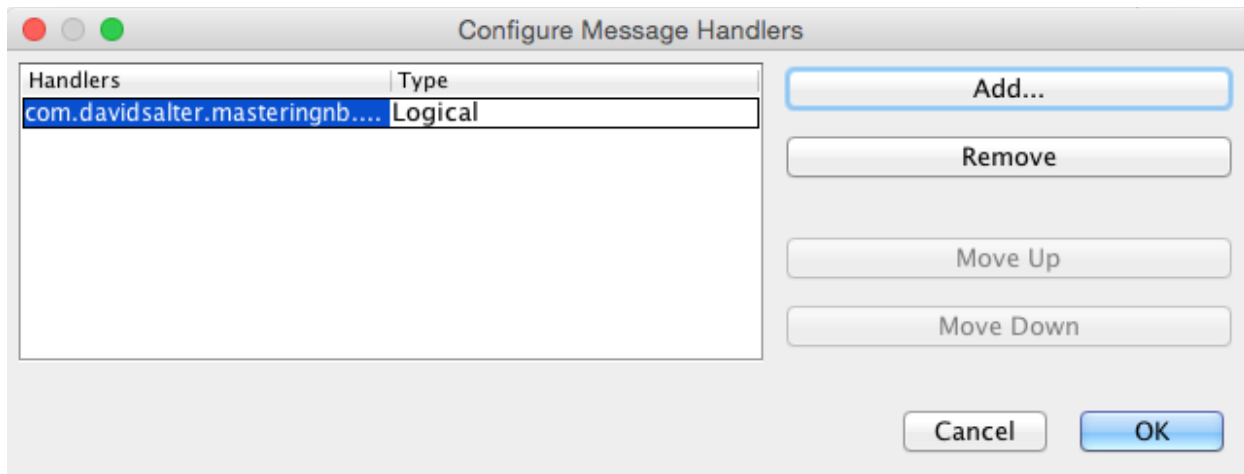

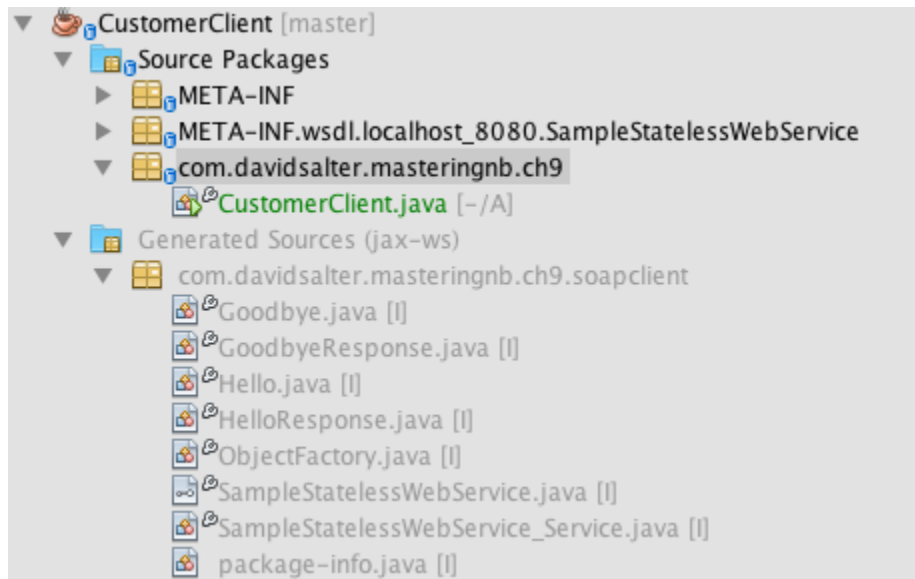
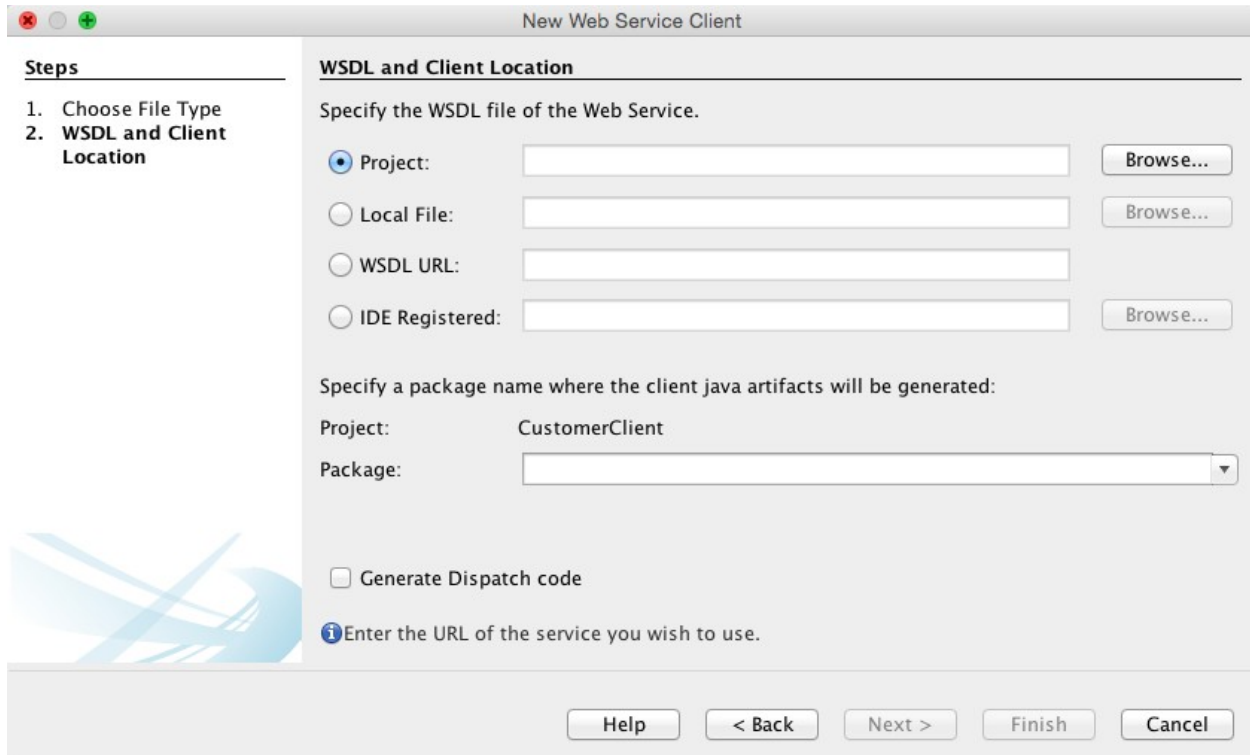

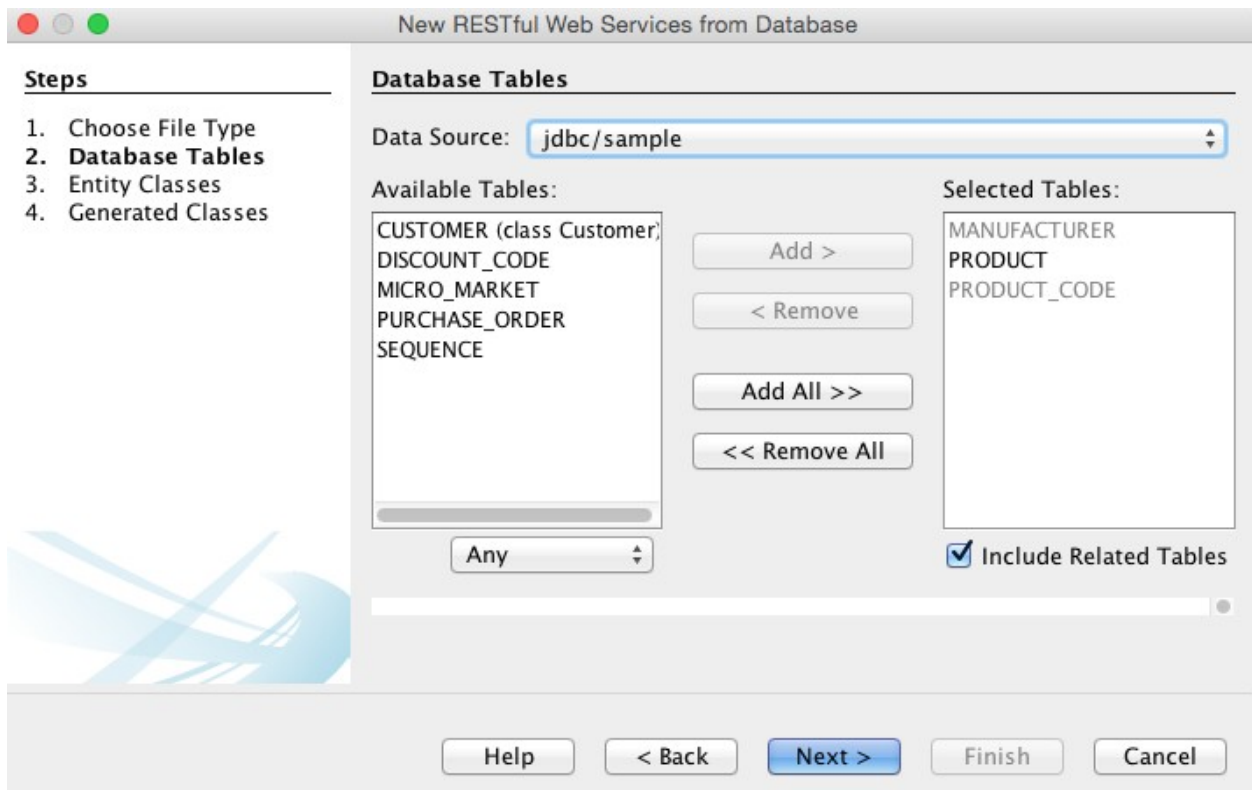
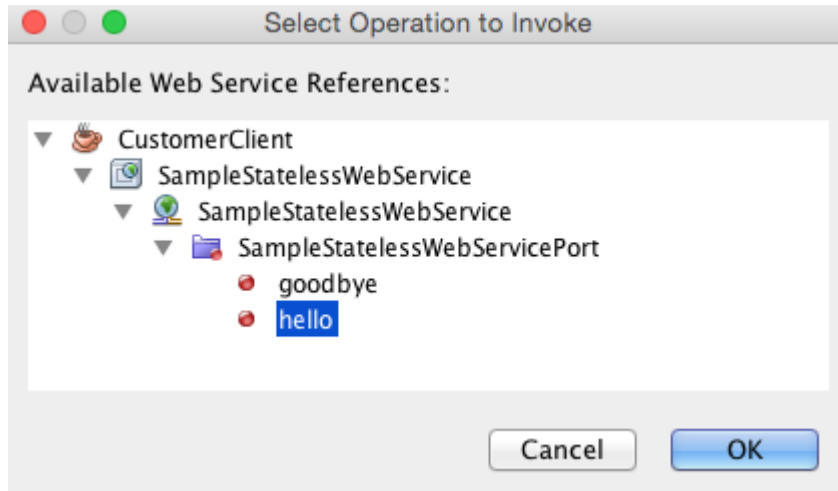

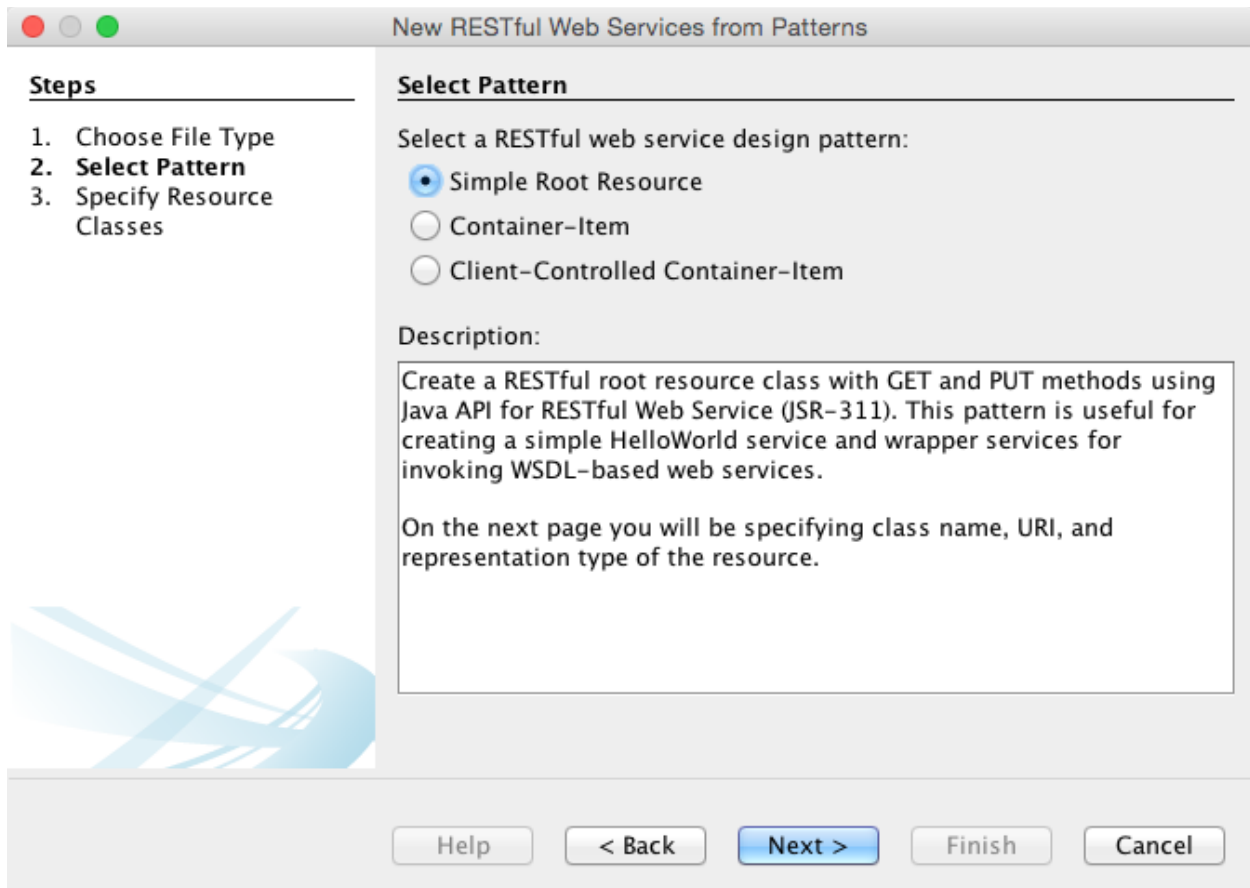

Path:

Class Name:

MIME Type:

Representation Class:

Path:

Container Path:

MIME Type:

Representation Class:

Container Representation Class:

Chapter 10: Extending NetBeans

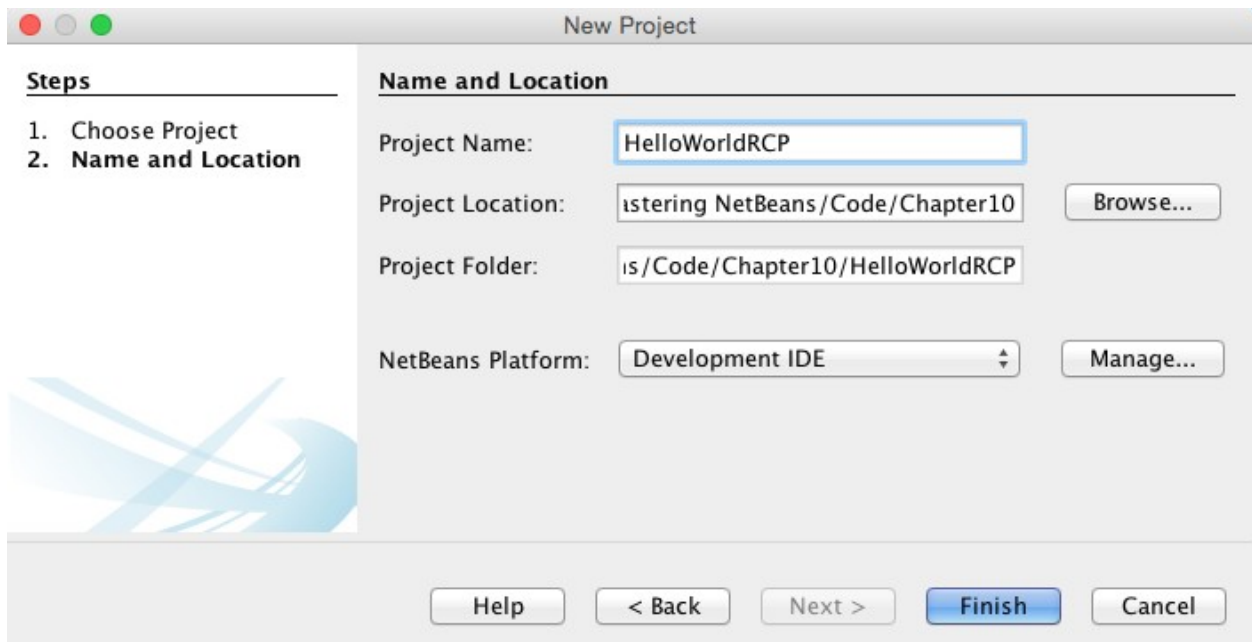
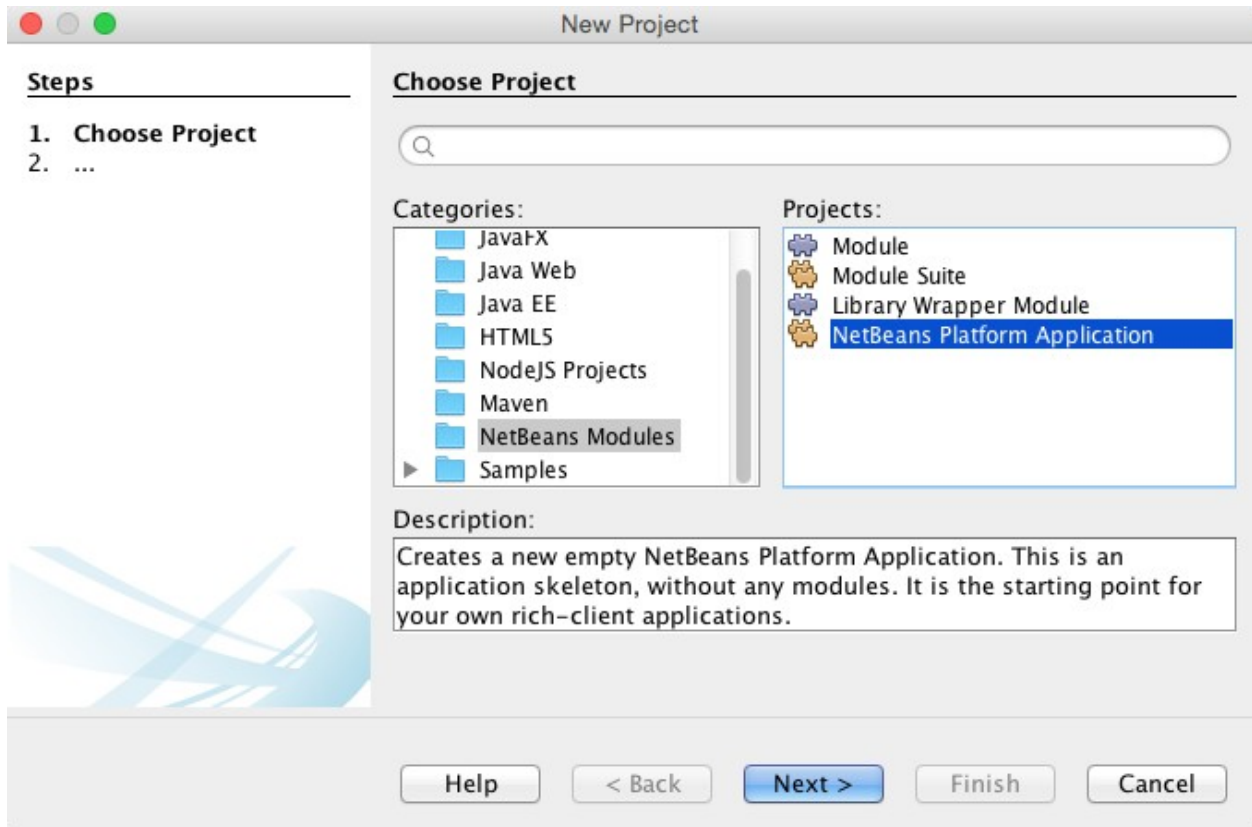

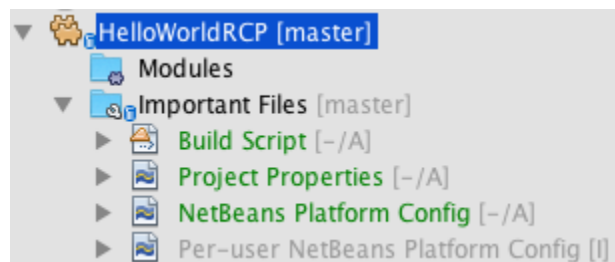
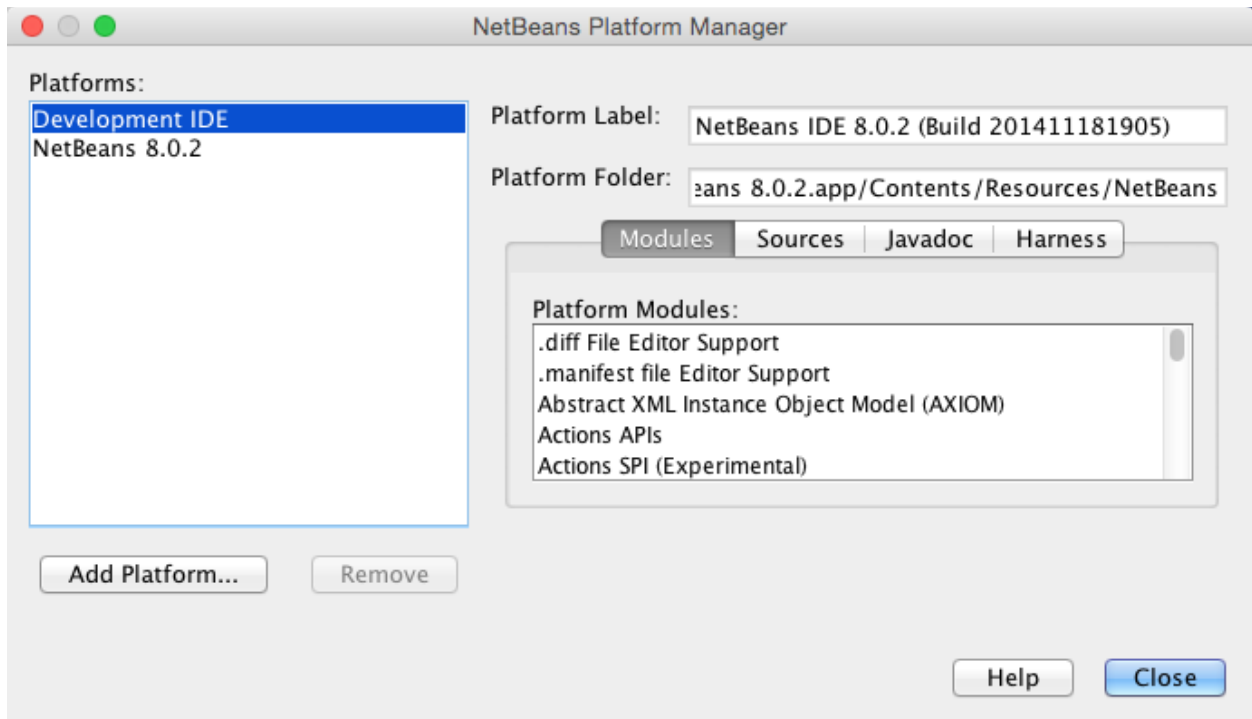

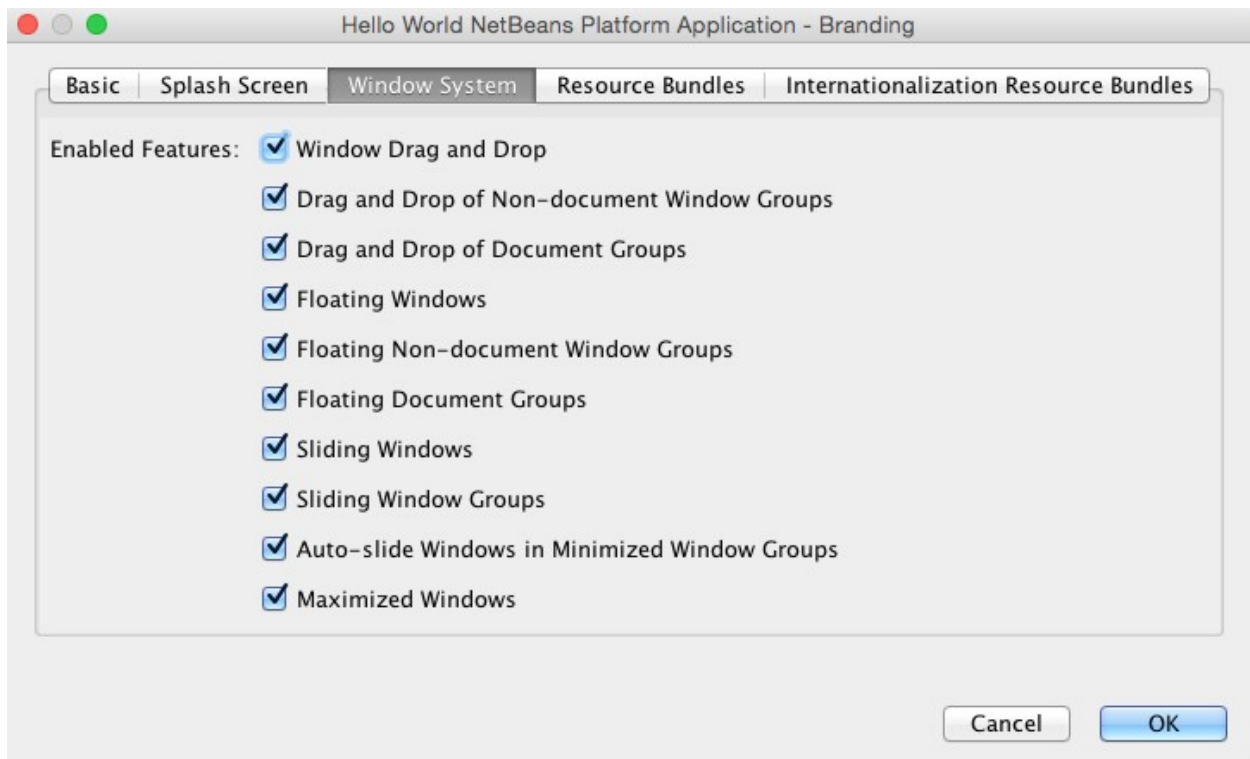
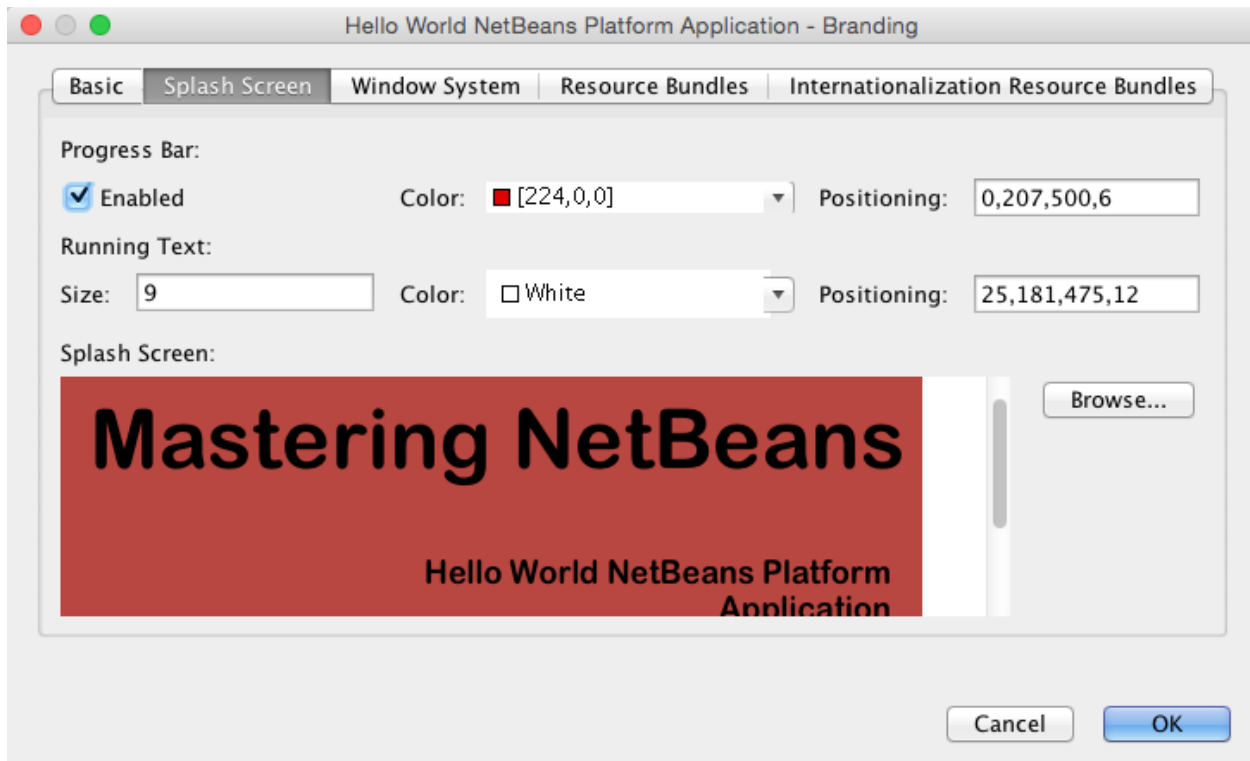

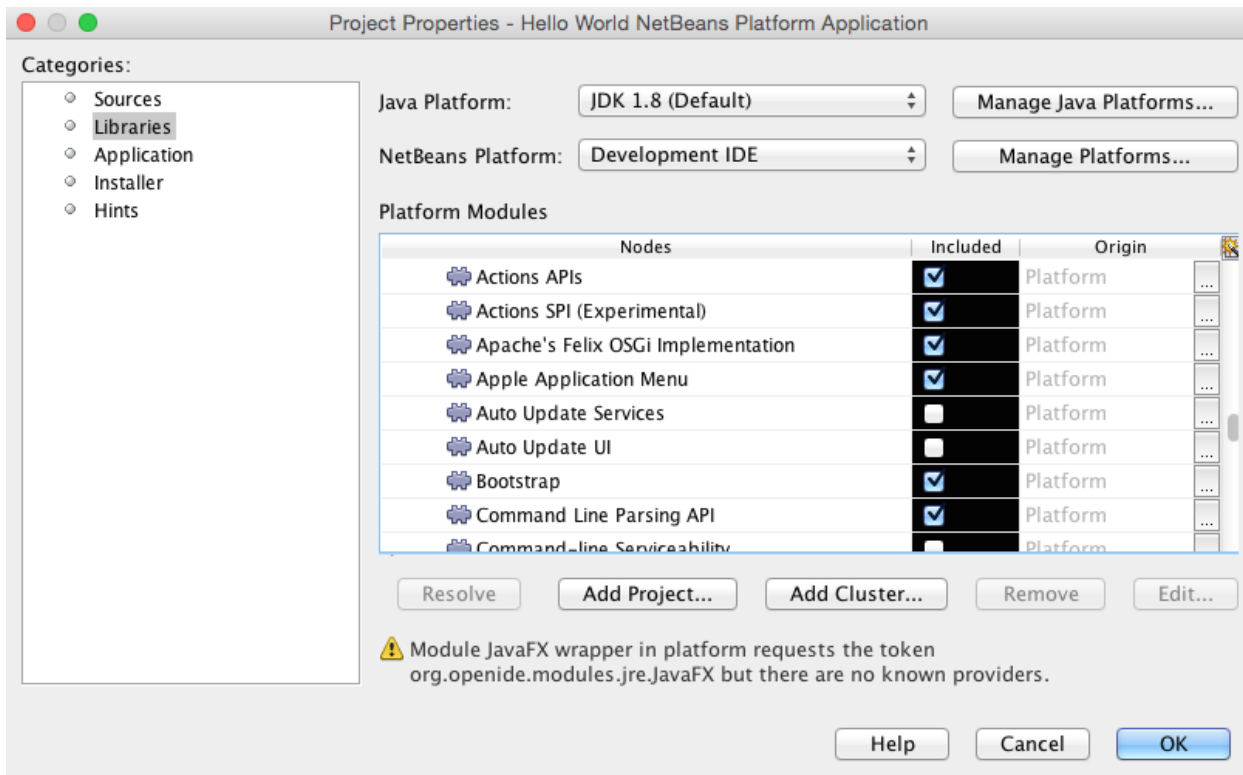
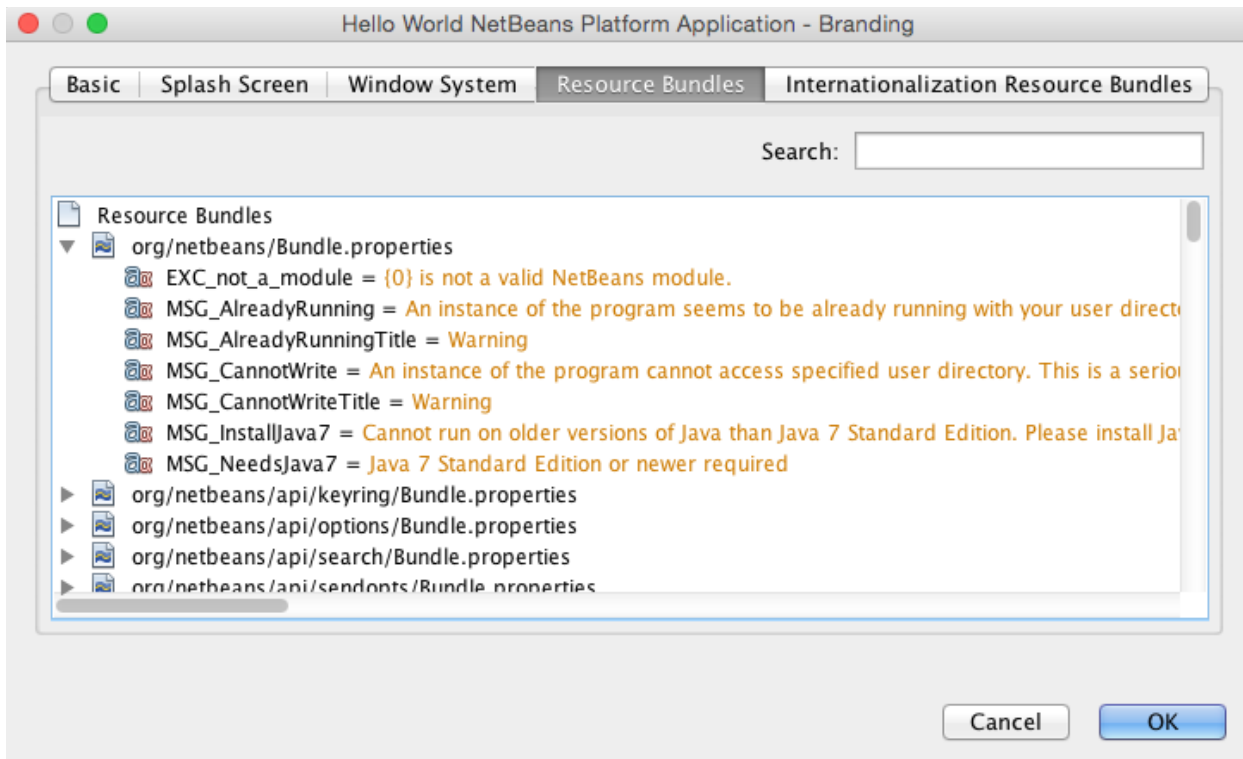

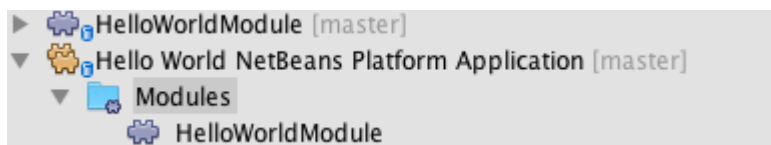
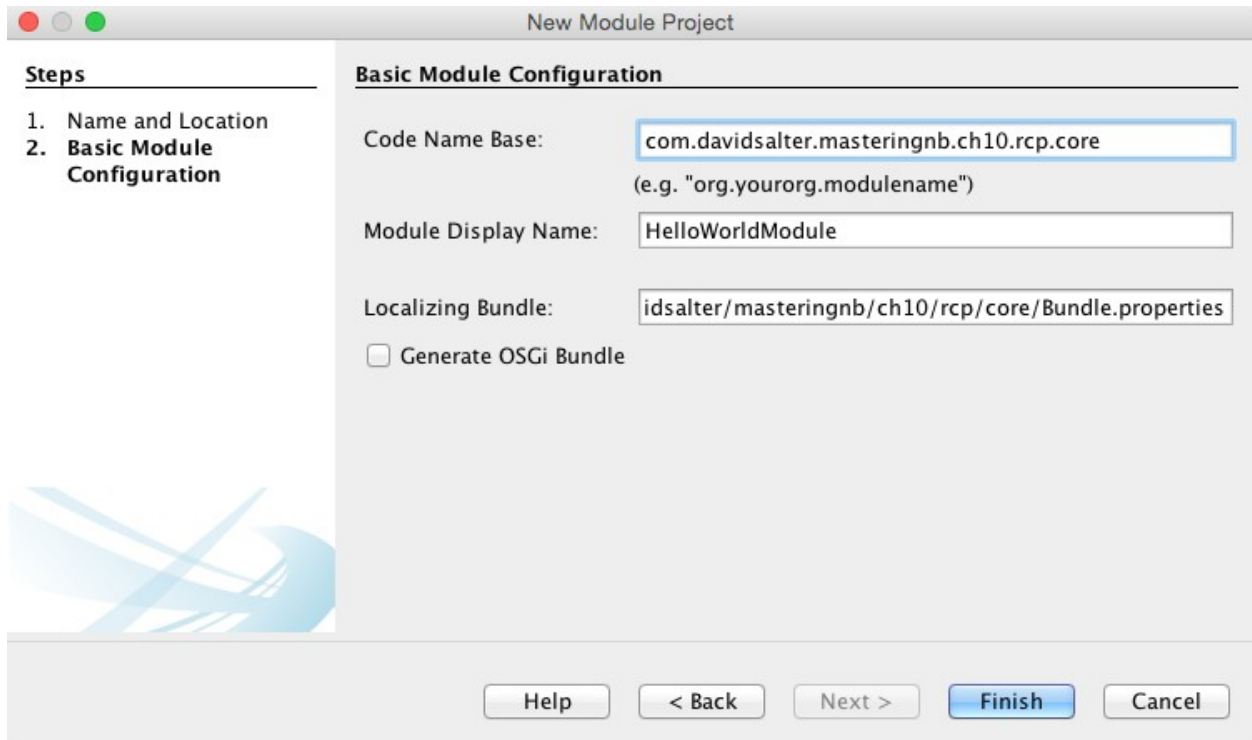
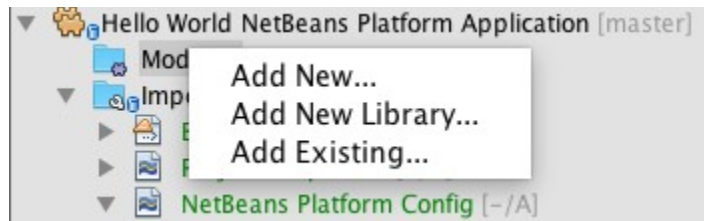

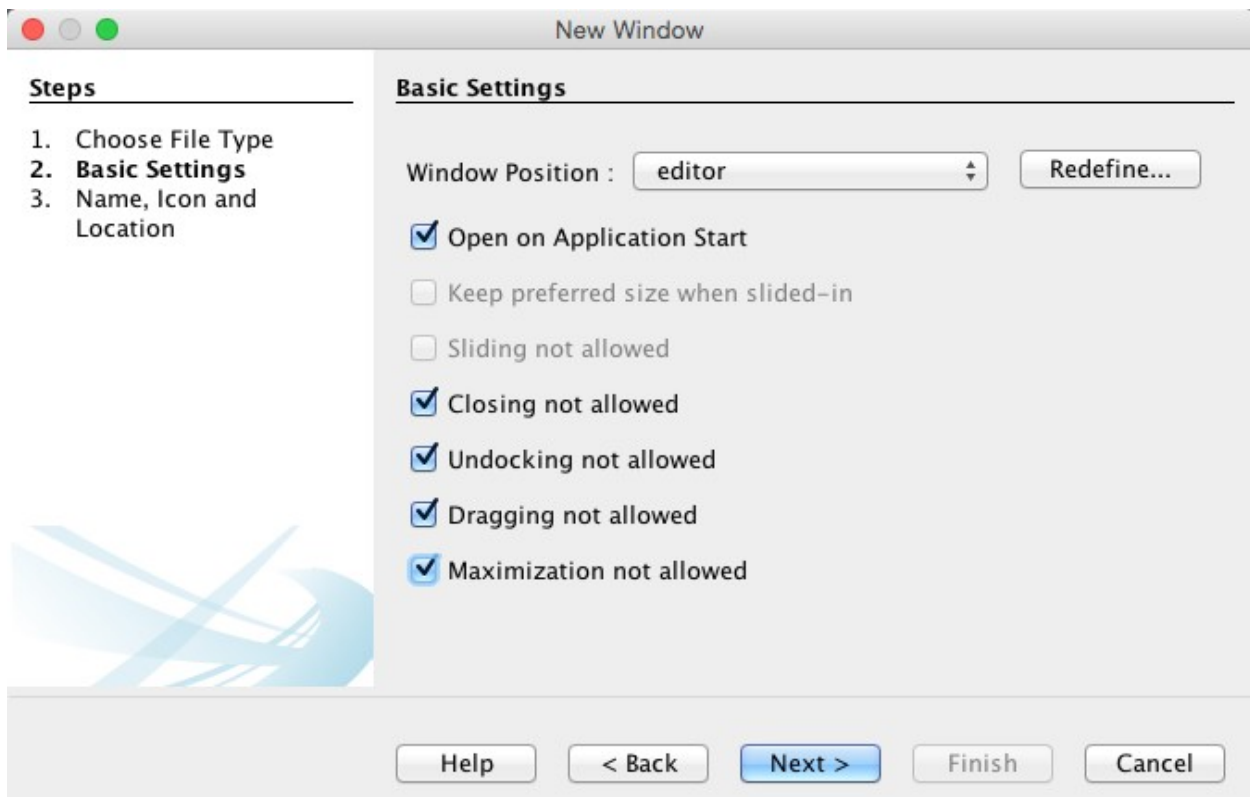
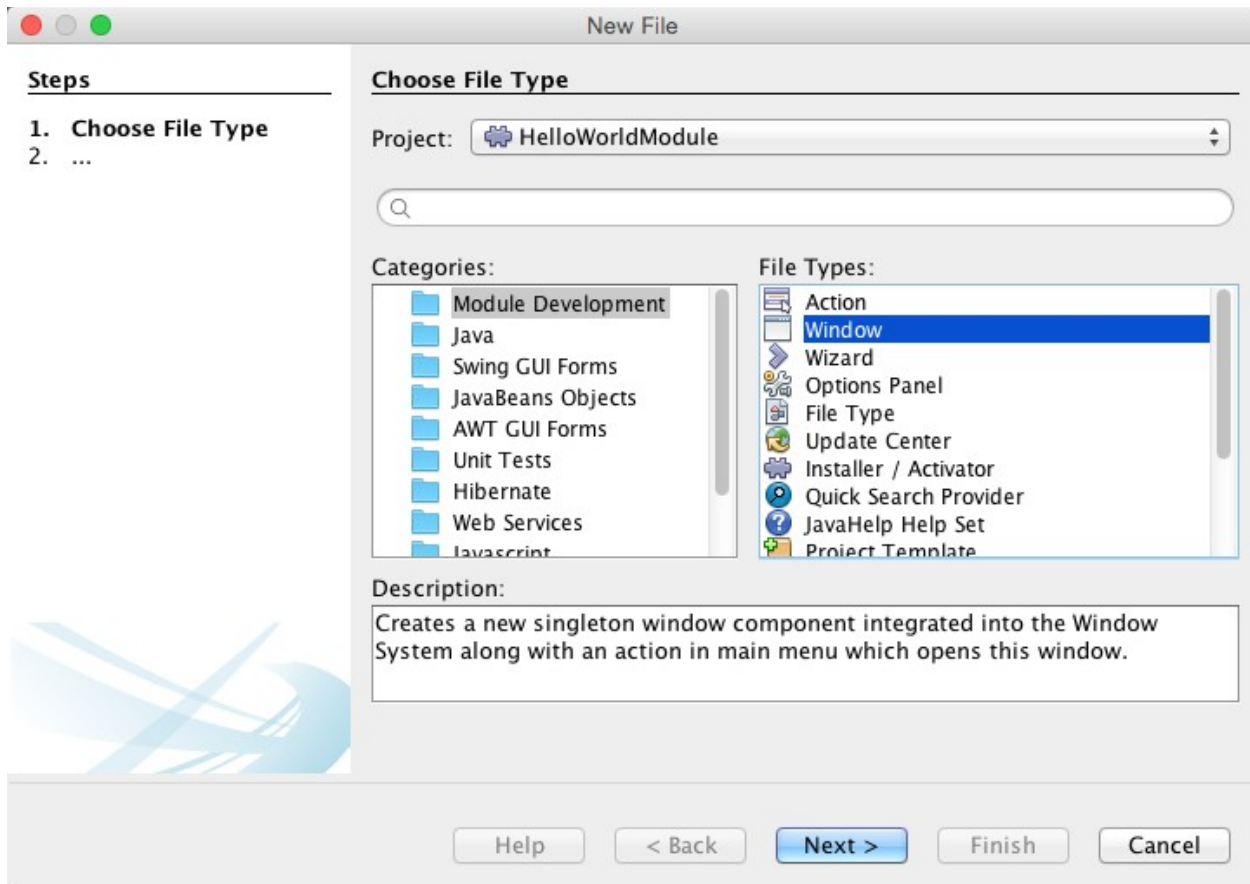

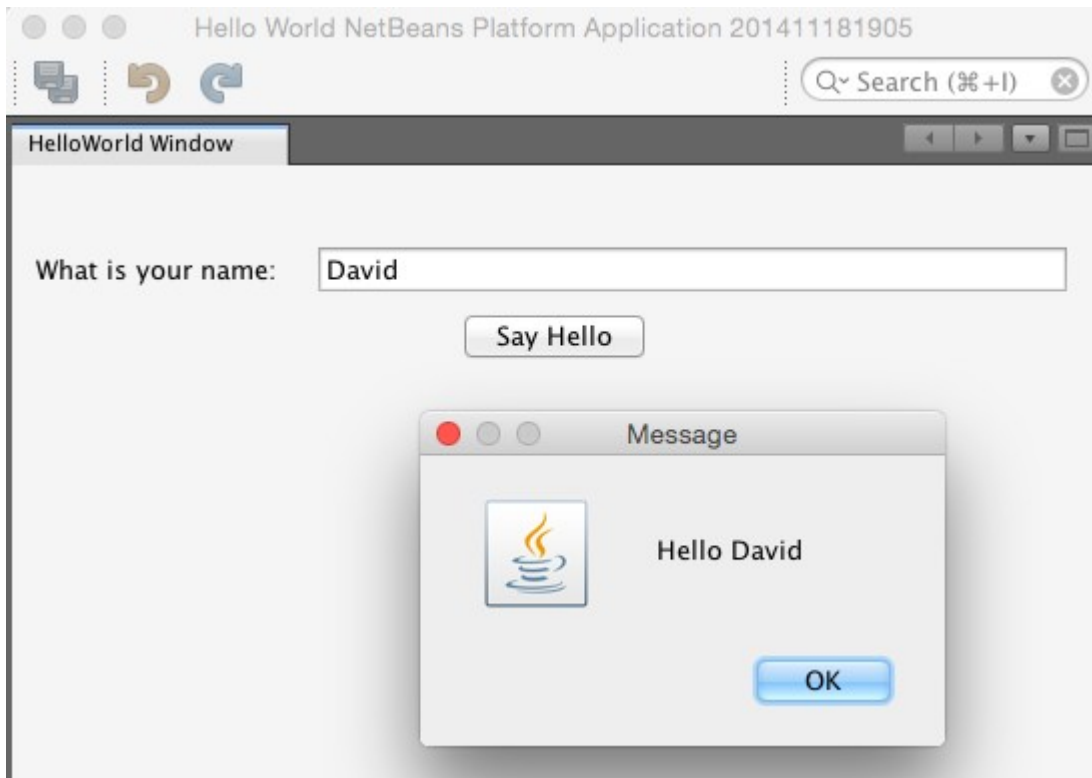
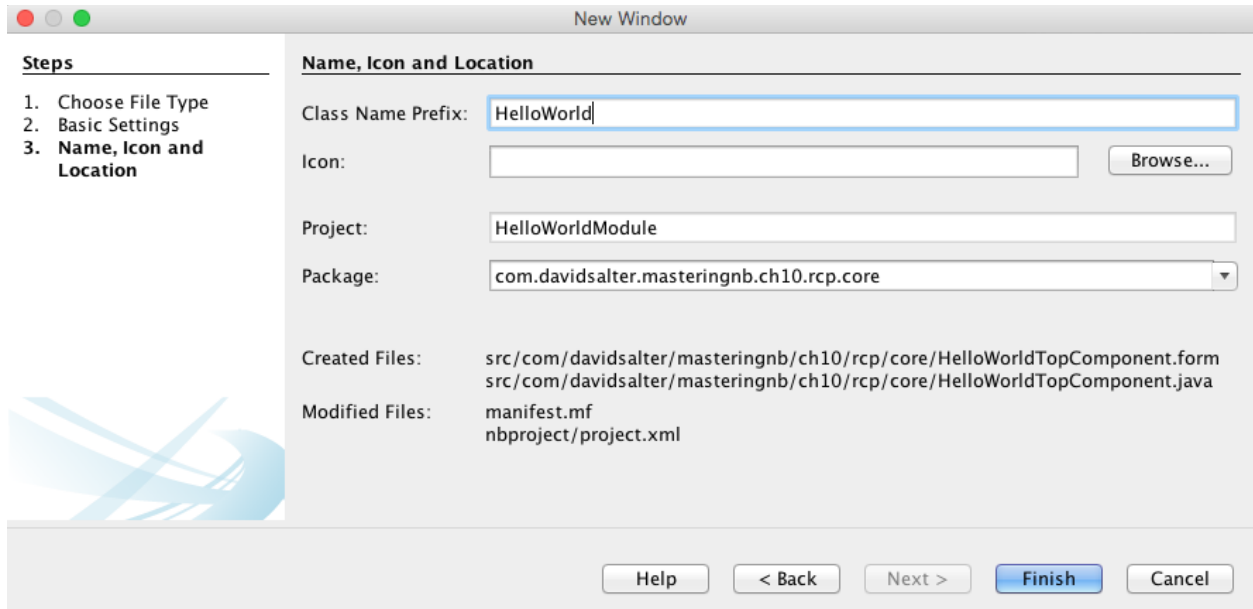

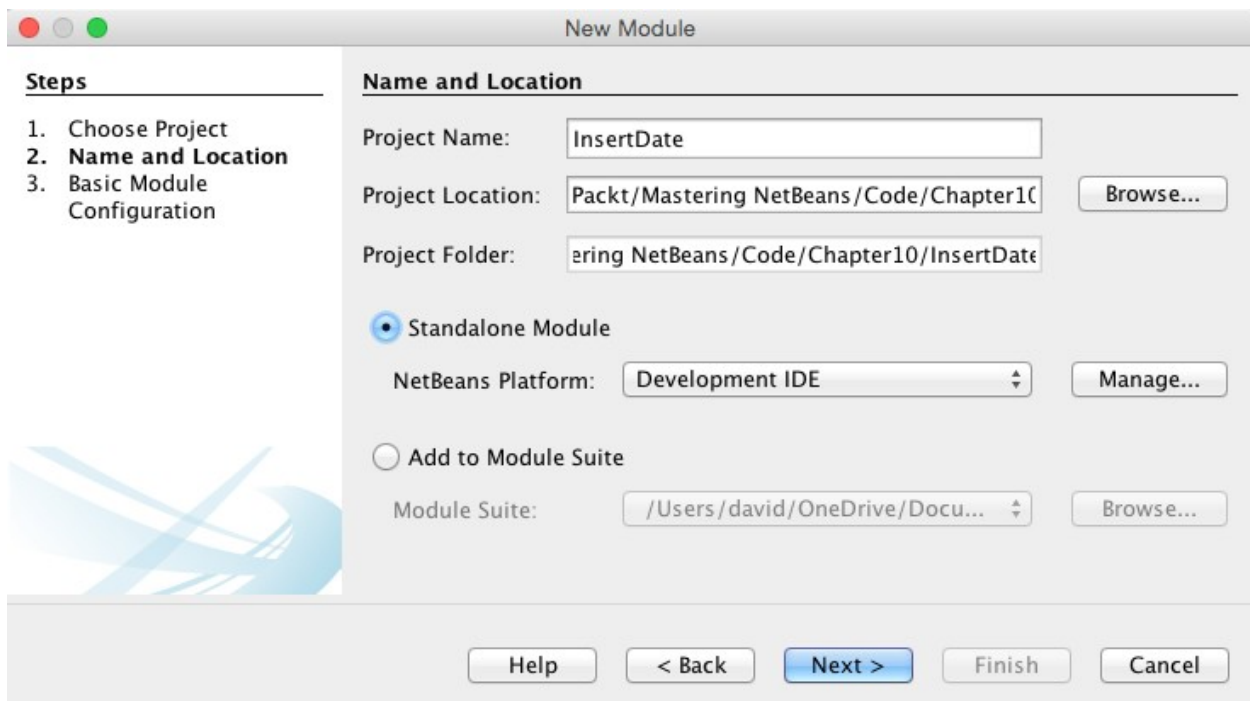
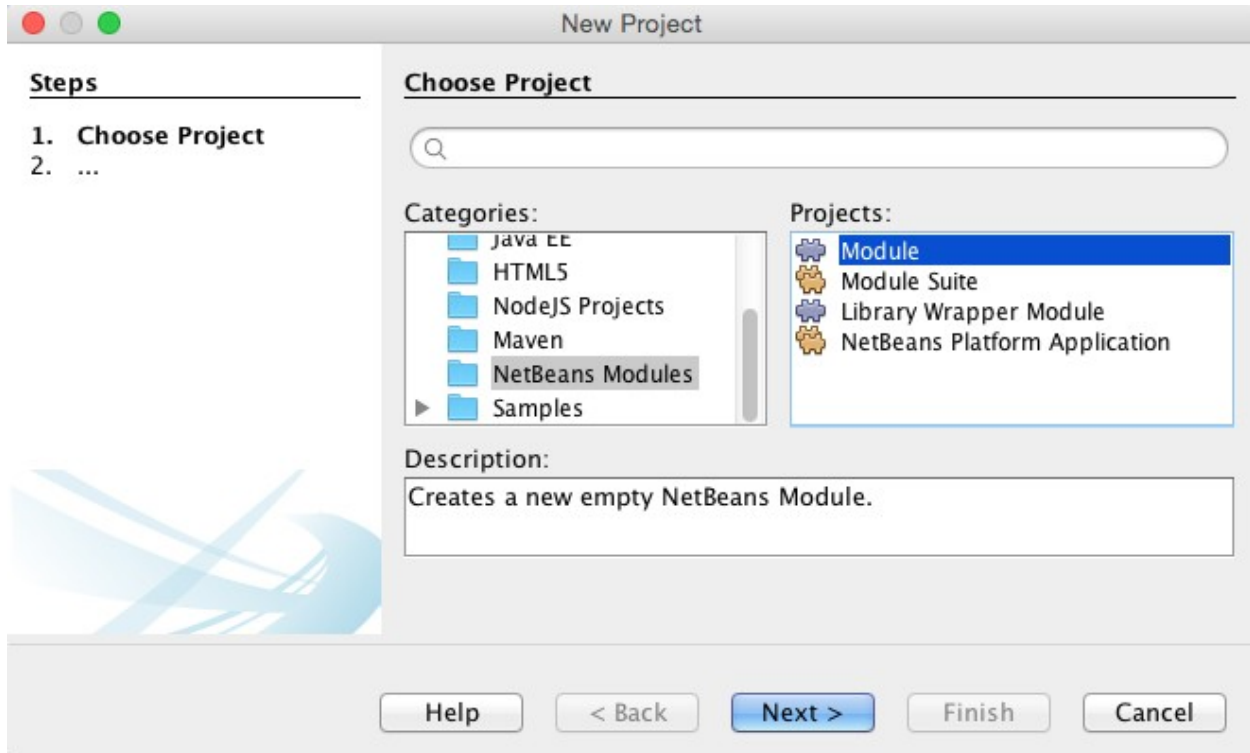

New Project

Steps

1. Choose Project
2. Name and Location
3. **Basic Module Configuration**

Basic Module Configuration

Code Name Base:
(e.g. "org.yourorg.modulename")

Module Display Name:

Localizing Bundle:

Generate OSGi Bundle

New Code Generator

Steps

1. Choose File Type
2. **Code Generator**

Code Generator

Class Name:

Package: ▼

MimeType:

Generate CodeGeneratorContextProvider

ContextProvider Class Name:

