

## Chapter 1: The Virtual Datacenter

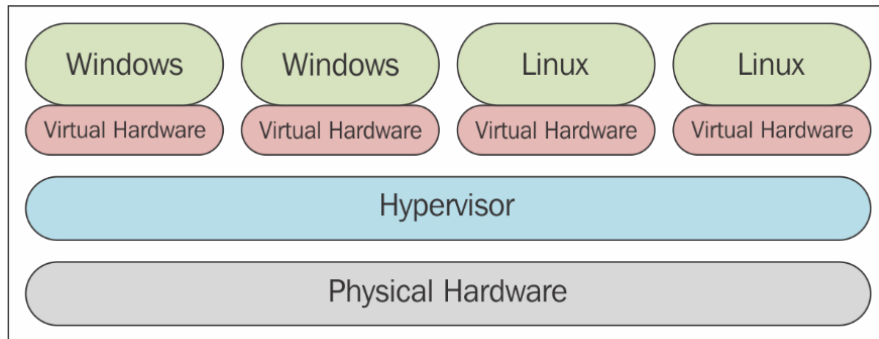

VMware ESXi 6.0.0 (VMKernel Release Build 2494585)

VMware, Inc. VMware Virtual Platform

2 x Intel(R) Core(TM) i7-2600K CPU @ 3.40GHz  
6 GiB Memory

Download tools to manage this host from:  
<http://n-esxi1/>  
<http://172.16.1.100/> (STATIC)

<F2> Customize System/View Logs

<F12> Shut Down/Restart

NFS\_Datastore1 Actions

Summary Monitor **Manage** Related Objects

Settings Alarm Definitions Tags Permissions Scheduled Tasks **Files**

[NFS\_Datastore1] LABFILE01

Search

Name	Size	Modified	Type	Path
LABFILE01_1.vmdk	2,665,620.00 KB	12/26/2015 3:18 PM	Virtual Disk	[NFS_Datastore1] LABFI...
LABFILE01-aux.xml	0.01 KB	11/14/2015 8:52 AM	File	[NFS_Datastore1] LABFI...
LABFILE01.vmx.lck	0.00 KB	12/26/2015 3:18 PM	File	[NFS_Datastore1] LABFI...
recovery-VM-111415...	2,550,900.00 KB	12/26/2015 3:18 PM	Virtual Disk	[NFS_Datastore1] LABFI...
LABFILE01.nvram	8.48 KB	1/1/2016 12:00 AM	Non-volatile Memory File	[NFS_Datastore1] LABFI...
LABFILE01.vmsd	0.04 KB	11/14/2015 8:52 AM	File	[NFS_Datastore1] LABFI...
vmx-LABFILE01-418...	194,560.00 KB	12/26/2015 3:18 PM	File	[NFS_Datastore1] LABFI...
LABFILE01.vmdk	10,675,844.00 KB	12/26/2015 3:18 PM	Virtual Disk	[NFS_Datastore1] LABFI...
vmware-8.log	538.10 KB	12/26/2015 10:53 AM	VM Log File	[NFS_Datastore1] LABFI...
vmware-3.log	229.28 KB	6/25/2015 9:04 AM	VM Log File	[NFS_Datastore1] LABFI...
vmware-7.log	484.89 KB	8/27/2015 7:36 AM	VM Log File	[NFS_Datastore1] LABFI...
vmware-6.log	146.39 KB	7/14/2015 2:50 PM	VM Log File	[NFS_Datastore1] LABFI...
vmware.log	200.29 KB	1/4/2016 3:51 AM	VM Log File	[NFS_Datastore1] LABFI...
vmware-5.log	228.71 KB	6/25/2015 9:04 AM	VM Log File	[NFS_Datastore1] LABFI...
vmware-4.log	223.07 KB	6/25/2015 9:04 AM	VM Log File	[NFS_Datastore1] LABFI...
LABFILE01-1147355...	0.78 KB	6/25/2015 9:19 AM	File	[NFS_Datastore1] LABFI...
LABFILE01.vmx	3.14 KB	12/26/2015 3:18 PM	Virtual Machine	[NFS_Datastore1] LABFI...
LABFILE01-193a986...	2,097,152.00 KB	12/26/2015 3:18 PM	File	[NFS_Datastore1] LABFI...

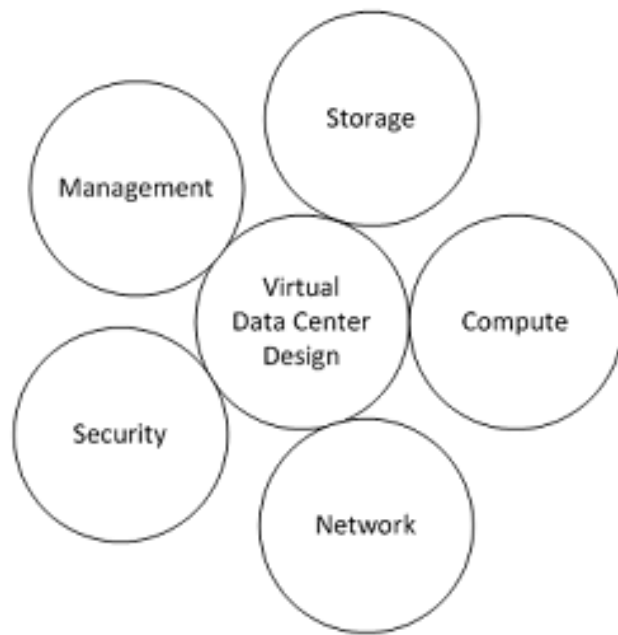

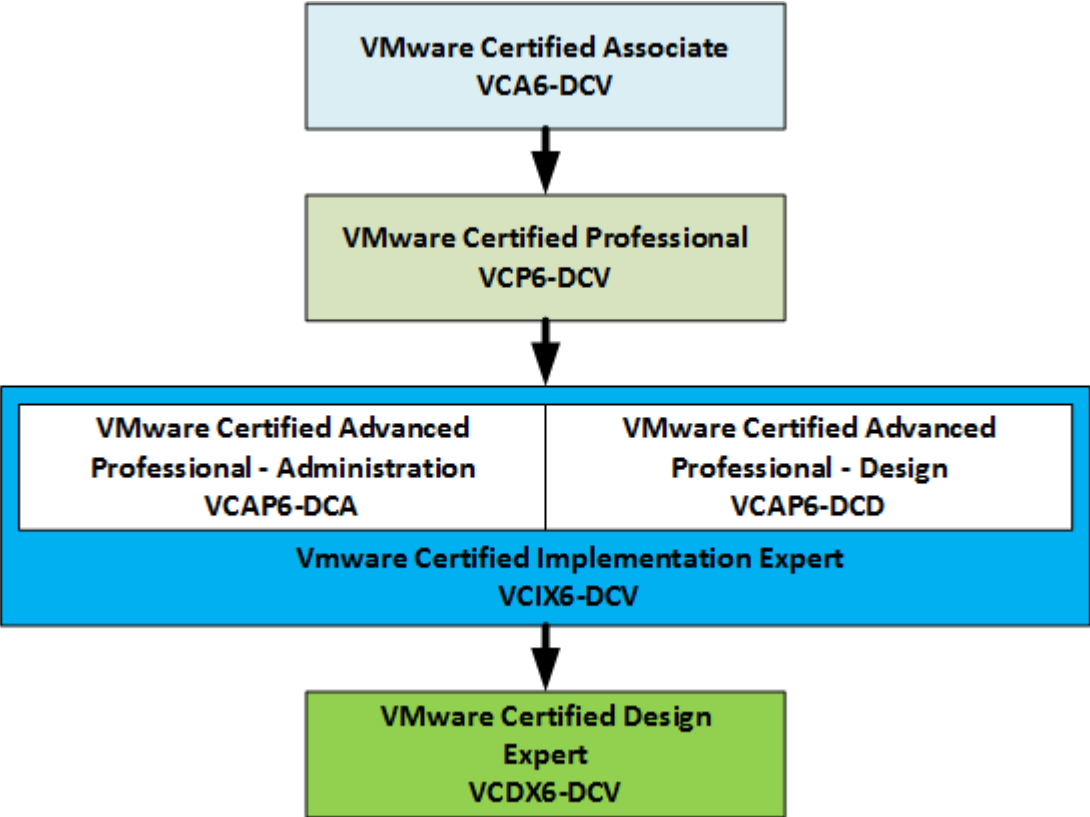

## Chapter 2: The Discovery Process

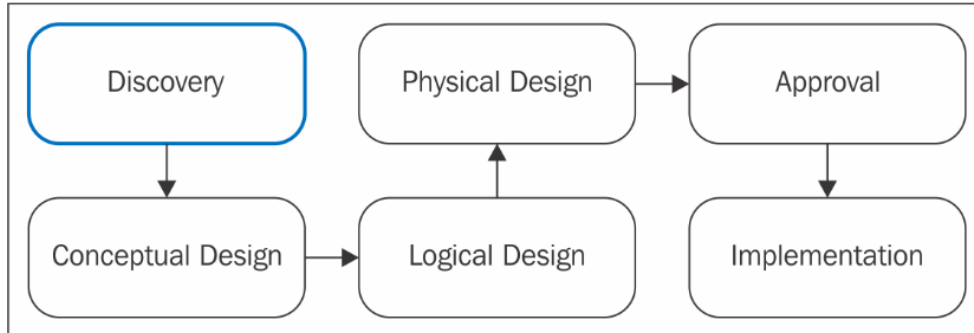

VMware Capacity Planner Data Manager Version 3.0.0

File View Tasks Reports Admin Help

Navigation

The World

- All Objects
- Department
- Domain Name Service (DNS)
- Environment
- Function
- IP Subnet
- Location
- Microsoft Active Directory
- Microsoft Lan Manager
- User-Defined

Details

Home | Objects | Properties | Jobs | Job History |

**Main Tasks**

Welcome to the Data Manager. Perform these tasks to set up data collection for the systems you are going to analyze for this assessment. [Learn more...](#)

1. **Setup Wizard**  
Configure data collection and login accounts for connecting to systems.
2. **Import Systems** or **Discover Domains** **Discover Systems**  
Find systems to analyze by importing them from a file or discovering them on a network. If you have discovered domains, you may want to manage and deactivate domains you don't want to analyze before you discover systems.
3. **Test Collection** **View Test Collection Results**  
Test whether the collector can connect to systems and gather data from them.
4. **Collect Inventory Data**  
Inventory each system's hardware (CPU, memory, and so on). [View missing data](#) for systems.
5. **Collect Performance Data**  
Collect performance data for systems. [View Data](#) for systems.
6. **Register Collector** **Verify Registration**  
Register the collector with the Dashboard. If errors occur, [change Internet settings](#).
7. **Synchronize Data**  
Upload data from the collector to the Dashboard. If errors occur, [change Internet settings](#).

**Status**

24 Systems found  
14 Consolidatable systems  
Collector registered  
**Data sent**

Dashboard

Data Manager installed at the customer site

Pause Log

08/31/2013 07:30:23:0:8168: Program Start: VMware Capacity Planner Data Manager Version 3.0.0  
08/31/2013 07:30:23:0:8168: Copyright 1998-2012, VMware, Inc. All rights reserved.  
08/31/2013 07:30:23:1:8168: Manager.CreateTables: Creating/Checking Core Tables  
08/31/2013 07:30:23:1:8168: Manager.CreateTables: Database requires update. Processing...  
08/31/2013 07:30:24:2:8168: Manager.UpgradeTables: Upgrading Tables Starting  
08/31/2013 07:30:24:2:8168: Manager.UpgradeTables: Upgrading Tables Complete  
08/31/2013 07:30:24:1:8168: Manager.CreateTables: Creating/Checking Core Tables Complete  
08/31/2013 07:30:25:2:8168: RegisterModules: Registering Module C:\Program Files [x86]\VMware\VMware Capacity Planner\modules\vcpCommand.exe  
08/31/2013 07:30:25:2:8168: RegisterModules: Registering Module C:\Program Files [x86]\VMware\VMware Capacity Planner\modules\vcpDataSync.exe  
08/31/2013 07:30:25:2:8168: RegisterModules: Registering Module C:\Program Files [x86]\VMware\VMware Capacity Planner\modules\vcpDiscover.exe

## Edit Report Settings

### Hardware Selection

Select and adjust the new hardware used for consolidating the systems; the quick assessment table will update automatically. You can also adjust individual parameters manually using the text fields. Click the "Refresh Table" button to update the quick assessment. Only non-zero input values will be considered for scenario recommendations.

#### Scenario 1: Conservative Type

HW HP - HP ProLiant DL360 G6 w/ 8 CPUs@2800MHz 32768MB RAM  Make: VMware, Inc. Model: 8 CPU Cores w/ 32 GB of RAM

HW HP - HP ProLiant ML370 G5 w/ 4 CPUs@3000MHz 65536MB RAM

HW HP - HP ProLiant BL465c w/ 4 CPUs@3000MHz 32768MB RAM

HW HP - HP ProLiant BL680c w/ 16 CPUs@2400MHz 131072MB RAM

HW HP - HP ProLiant BL685c w/ 8 CPUs@3000MHz 65536MB RAM

HW HP - HP ProLiant DL365 w/ 4 CPUs@3000MHz 32768MB RAM

HW HP - HP ProLiant DL385 G2 w/ 4 CPUs@3000MHz 32768MB RAM

HW HP - HP ProLiant DL580 G4 w/ 8 CPUs@3400MHz 65536MB RAM

HW HP - HP ProLiant DL580 G5 w/ 16 CPUs@2930MHz 262144MB RAM

HW HP - HP ProLiant DL585 G2 w/ 8 CPUs@3200MHz 131072MB RAM

HW HP - HP ProLiant ML570 G4 w/ 8 CPUs@3400MHz 65536MB RAM

HW HP - HP ProLiant DL380 G6 w/ 8 CPUs@2800MHz 65536MB RAM

**HW HP - HP ProLiant DL360 G6 w/ 8 CPUs@2800MHz 32768MB RAM**

HW Hitachi - HITACHI BladeSymphony BS320 x5 2CPUs@2000MHz 98304MB RAM Fibre

HW Hitachi - HITACHI BladeSymphony BS320 x5 2CPUs@2400MHz 98304MB RAM Fibre

HW Hitachi - HITACHI BladeSymphony BS320 x5 2CPUs@2660MHz 98304MB RAM Fibre

HW Hitachi - HITACHI BladeSymphony BS320 x5 2CPUs@2930MHz 98304MB RAM Fibre

HW Hitachi - HITACHI BladeSymphony BS320 x5 2CPUs@2130MHz 98304MB RAM Fibre

HW Hitachi - HITACHI BladeSymphony BS320 H5 2CPUs@2000MHz 98304MB RAM

HW Hitachi - HITACHI BladeSymphony BS320 H5 2CPUs@2400MHz 98304MB RAM

HW Hitachi - HITACHI BladeSymphony BS320 H5 2CPUs@2660MHz 98304MB RAM

HW Hitachi - HITACHI BladeSymphony BS320 H5 2CPUs@2930MHz 98304MB RAM

1000	GB
50	MB/sec
10000	Transfers/s

v/ 32 GB of RAM

1000	GB
50	MB/sec
10000	Transfers/s

	Exception Systems	Cc	Ra
<b>Moderate</b>	<b>9</b>	<b>9</b>	<b>1</b>
<b>Aggressive</b>	<b>9</b>	<b>9</b>	<b>1</b>

## System Consolidation Recommendation

---

Before Virtualization		With VMware Virtualization							
Total Systems	Eligible Systems	Consolidation Scenario and Platform	ESX Hosts	ESX CPU Utilization	ESX Memory Utilization	Average Memory Per VM	Racks Saved	Eligible System Consolidation Ratio	Total System Consolidation Ratio
9	9	Conservative Type	1	23.04%	56.27%	3.25 GB	0	89%	89%
9	9	Aggressive Type	1	23.04%	56.27%	3.25 GB	0	89%	89%

### Conservative Type

Make: VMware, Inc.  
Model: 8 CPU Cores w/ 32 GB of RAM  
CPU: 8  
Memory: 32 GB

### Aggressive Type

Make: VMware, Inc.  
Model: 8 CPU Cores w/ 32 GB of RAM  
CPU: 8  
Memory: 32 GB

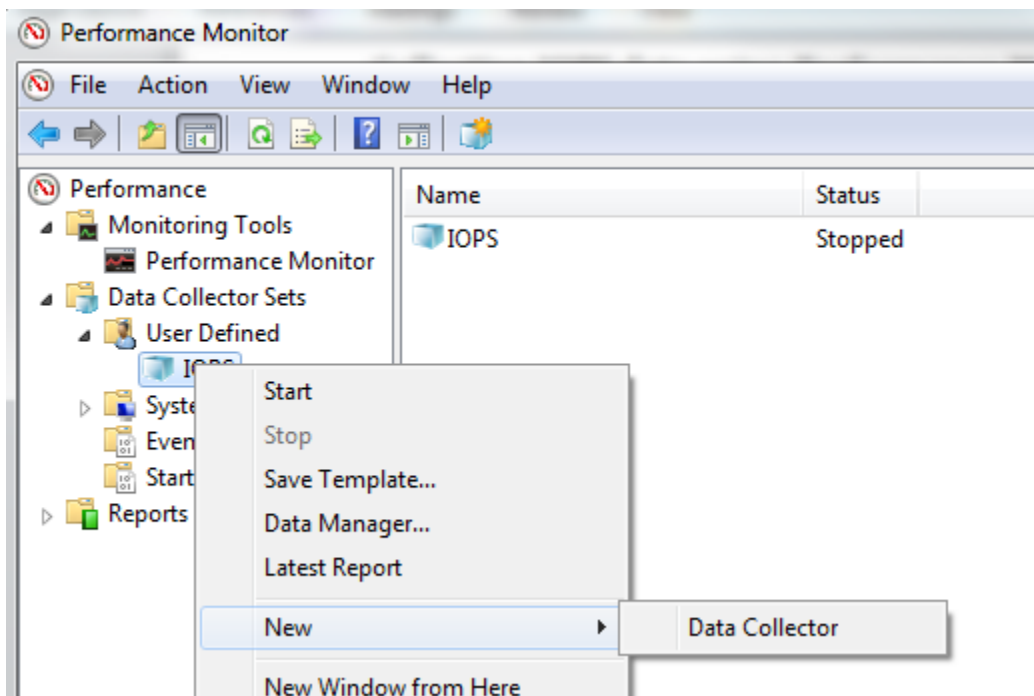
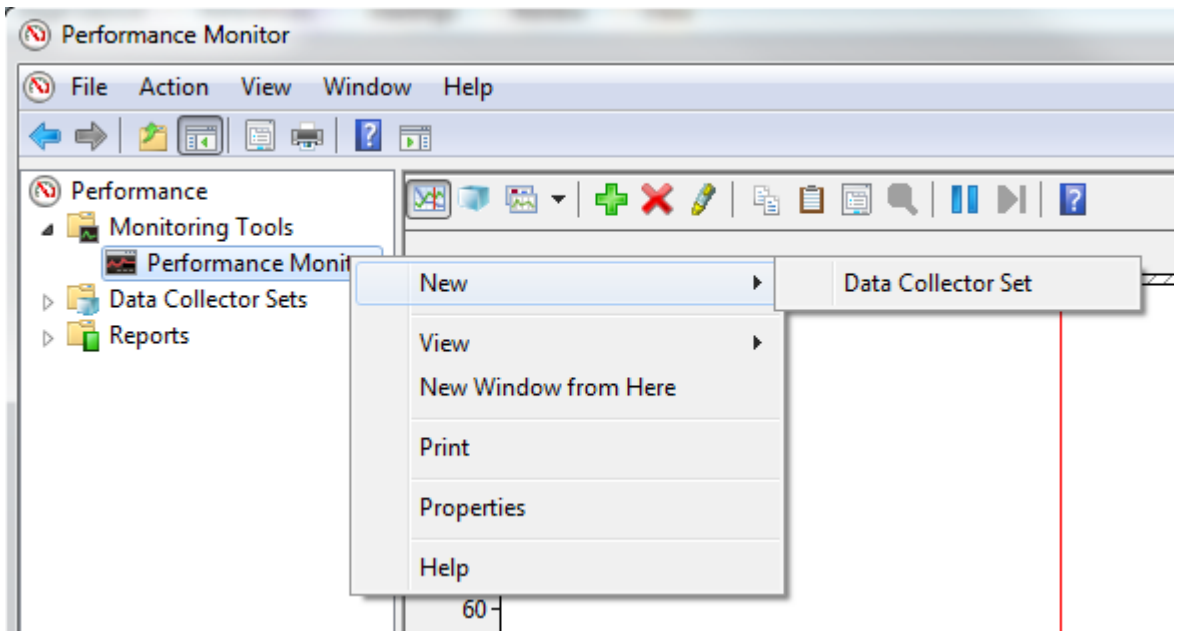

← Create new Data Collector

What type of data collector would you like to create?

Name:  
IOPS Collector

Performance counter data collector

Event trace data collector

Configuration data collector

Performance counter alert

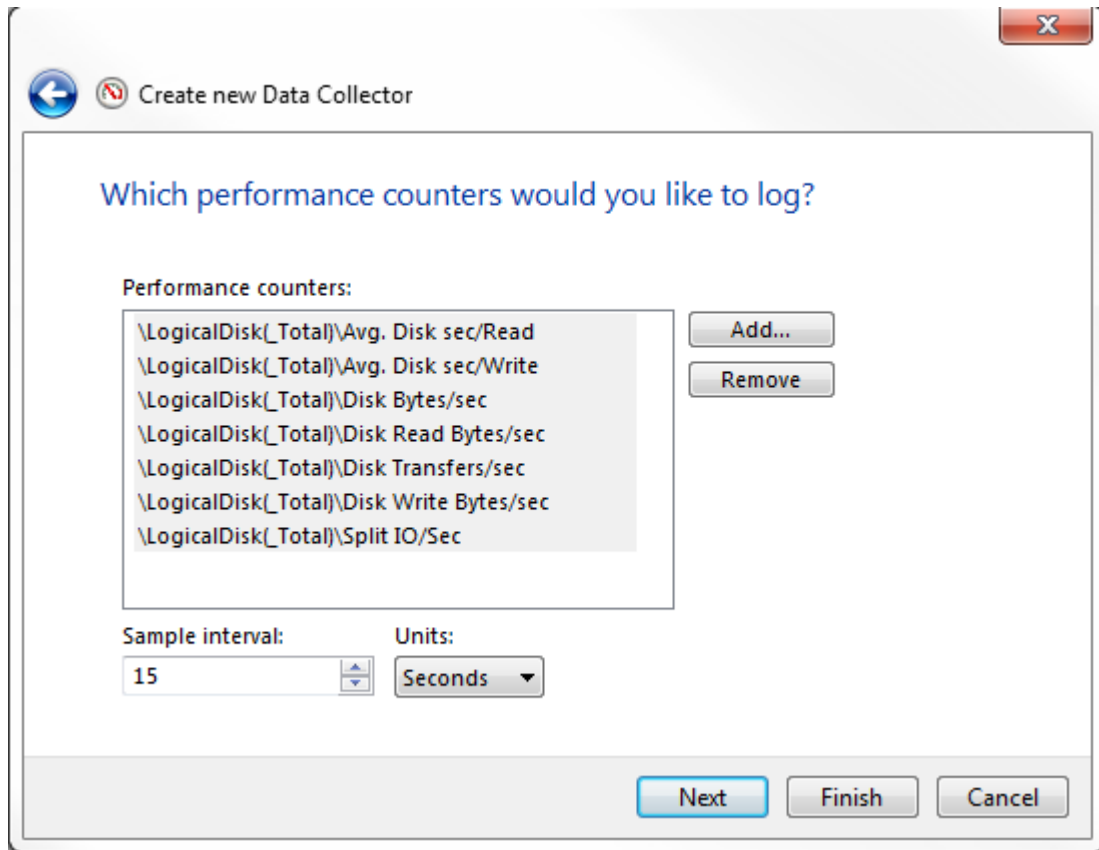

IOPS Properties

General Directory Security Schedule Stop Condition Task

Overall duration: Units:  
1 Days

Limits

Restart the data collector set at limits.

Duration: Units:  
0 Seconds

Maximum Size:  
0 MB

Stop when all data collectors have finished.

OK Cancel Apply Help

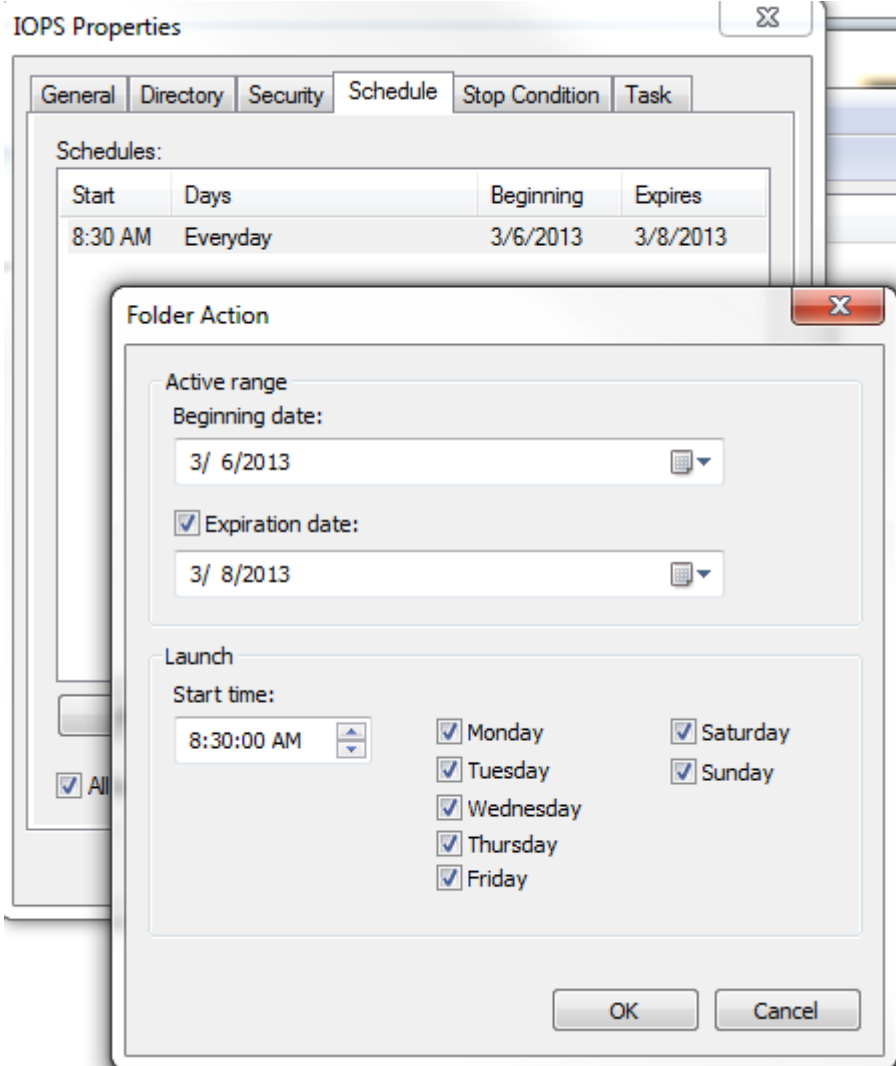

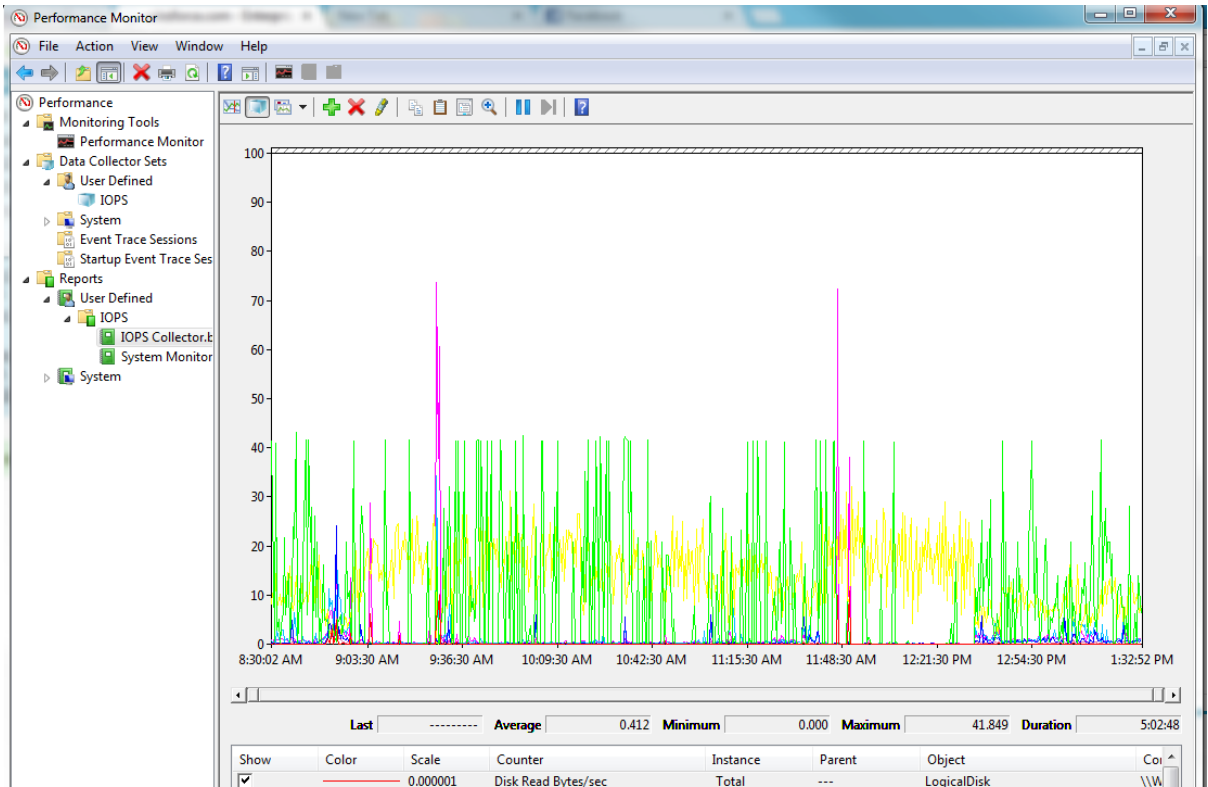

- Start
- Stop
- Save Template...
- Data Manager...
- Latest Report
- New
- View

The 'Name' pane on the right shows the following items:

- System Monitor Log
- IOPS Collector

# Get Started

## vRealize Operations Manager Initial Setup

Welcome to vRealize Operations Manager.  
Choose one of the options below to get started.

Express Installation

New Installation

Expand an Existing Installation

Adapter Type	Description	Instances	Version	Provided by
vCenter Adapter	Provides the connection information and ...	1	2.0.2511124	VMware Inc.
vCenter Python Actions Adapter	Provides actions for vCenter objects usin...	0	1.0.2511126	VMware Inc.

**+ X**

Instance Name ▲

vCenter

Page 1 of 1

**Adapter Settings**

Display name

Description

**Basic Settings**

vCenter Server

Credential  **+ Pencil**

Test Connection

Manage Registrations

Save Settings

Close

Environment Health ⌵ ✎ ?

## Health

Immediate issues

Health Weather Map

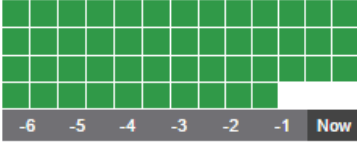

-6 -5 -4 -3 -2 -1 Now  
All objects | Hourly

**Why is health Good?**

Health is based on the alert definitions you configure to impact the health score. Check the triggered alerts for the configured widget object to understand the displayed state, including child objects.

Environment Risk ⌵ ✎ ?

## Risk

Future issues

Population criticality over time

7 days ago Tir

**Why is risk Good?**

Risk is based on the alert definitions you configure to impact the risk score. Check the triggered alerts for the configured widget object to understand the displayed state, including child objects.

Environment Efficiency ⌵ ✎ ?

## Efficiency

Optimization opportunities

Population criticality over time

7 days ago Tir

**Why is efficiency Good?**

Efficiency is based on the alert definitions you configure to impact the efficiency score. Check the triggered alerts for the configured widget object to understand the displayed state, including child objects.

Report Templates Generated Reports

+ ✎ ✖ ↕ 📄 ⚙️

🔍 All Filters Quick filter (Name)

Name ▲	Subject	Modified	Last run	Owner
<b>[VOA] Consolidated Assessment Report</b> Generated reports (0)   Schedules (0)	Alerts Rollup, Cluster Compute R...	-	-	admin
<b>[VOA] Phase 1 Configuration Reporting</b> Generated reports (0)   Schedules (0)	Cluster Compute Resource, Host ...	-	-	admin
<b>[VOA] Phase 2 Performance Reporting</b> Generated reports (0)   Schedules (0)	Alerts Rollup, Host System, Virtua...	-	-	admin
<b>[VOA] Phase 3 Capacity Reporting</b> Generated reports (0)   Schedules (0)	Cluster Compute Resource, Host ...	-	-	admin

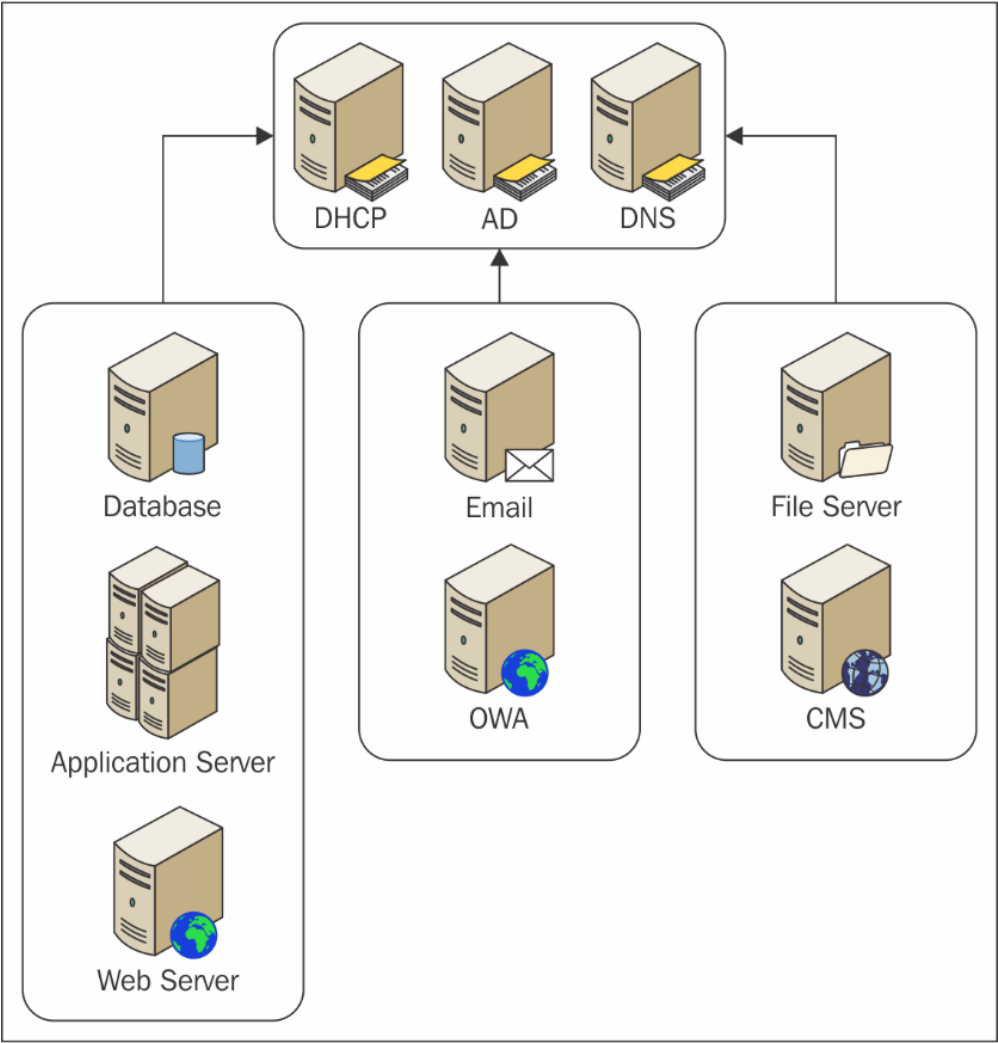

## Chapter 3: The Design Factors

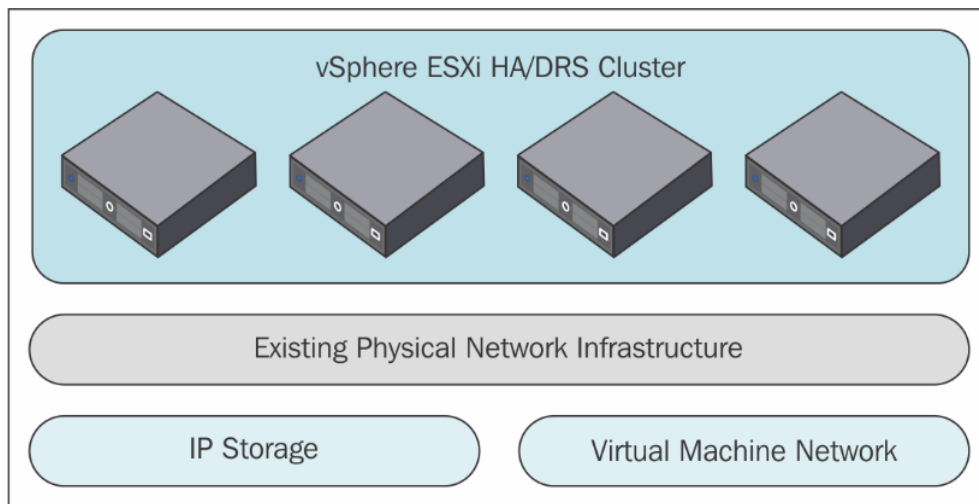
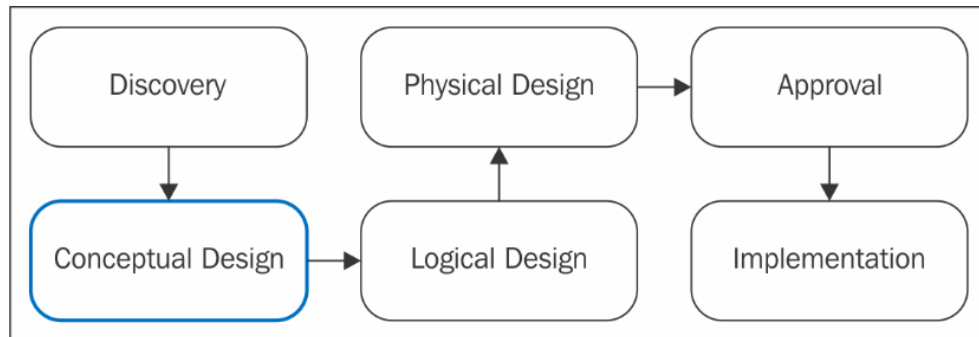

## Chapter 4: vSphere Management Design

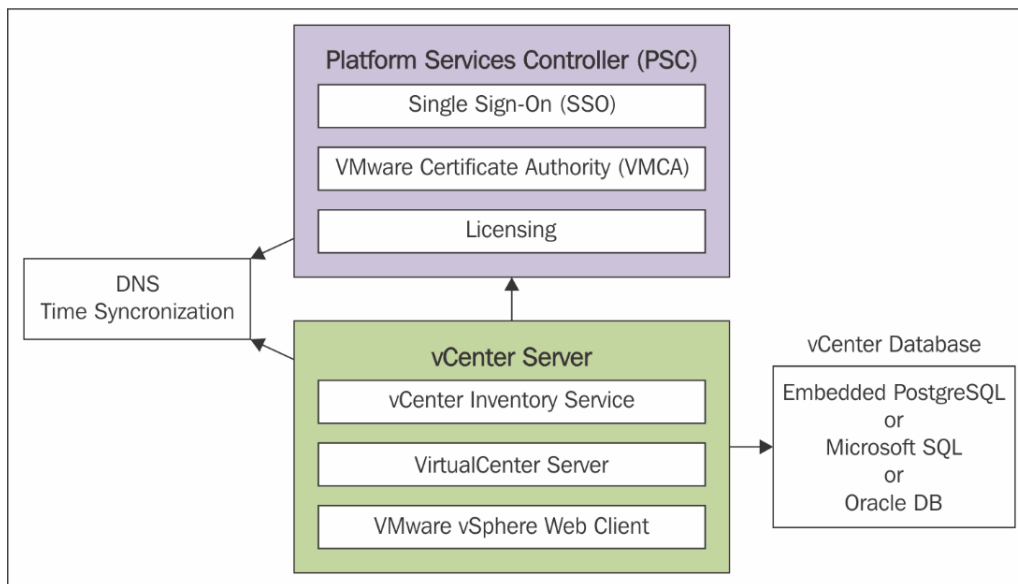
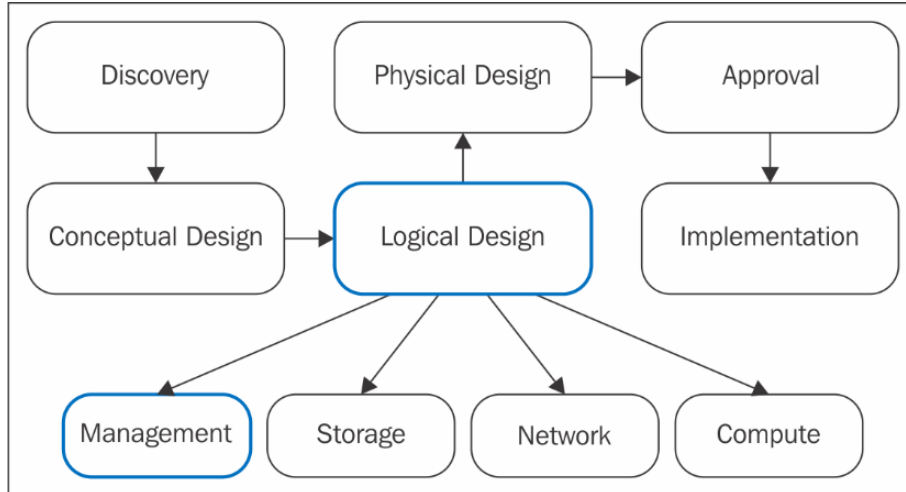

VMware vCenter Server Appliance Deployment

- ✓ 1 End User License Agreement
- ✓ 2 Connect to target server
- ✓ 3 Set up virtual machine
- ✓ 4 Select deployment type
- ✓ 5 Configure Single Sign-On
- 6 Select appliance size**
- 7 Select datastore
- 8 Configure database
- 9 Network Settings
- 10 Ready to complete

**Select appliance size**  
Specify a deployment size for the new appliance

Appliance size:

- Tiny (up to 10 hosts, 100 VMs)
- Tiny (up to 10 hosts, 100 VMs)**
- Small (up to 100 hosts, 1,000 VMs)
- Medium (up to 400 hosts, 4,000 VMs)
- Large (up to 1000 hosts, 10,000 VMs)

**Description:**

This will deploy a Tiny VM configured with 2 vCPUs and 8 GB of memory and requires 120 GB of disk space. These resources will be used by the vCenter Server services.

Back Next Finish Cancel

# VMware Product Interoperability Matrixes

[Interoperability](#)

[Solution/Database Interoperability](#)

[Upgrade Path](#)

## 1. Select a Solution

If you do not know the *solution's* version leave it blank.

VMware vCenter Server

## 2. Add Database (optional)

Add *databases* to see if they are compatible with the selected *solution*.

Hide empty rows/columns

[Copy](#) [Excel](#) [Print](#)

VMware vCenter Server	6.0 U1
Microsoft SQL Server 2008 Express - 64-bit	
Microsoft SQL Server 2008 Datacenter (R2 SP1) - 32-bit	✓
Microsoft SQL Server 2012 Enterprise (SP2) - 64 bit	✓

Showing 1 to 3 of 3 entries

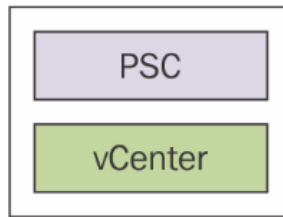

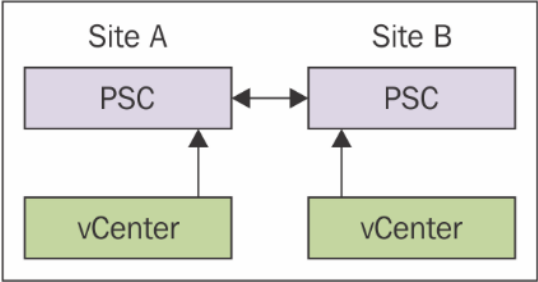
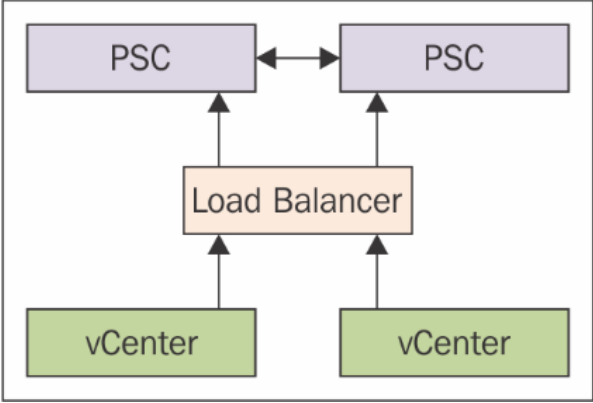
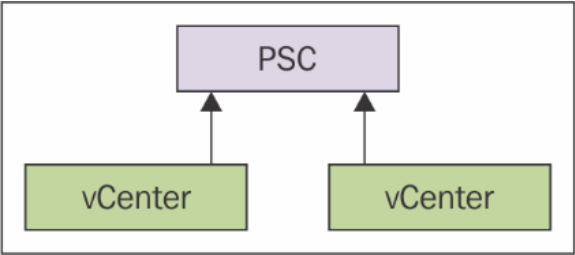

192.168.1.27 Actions ▾

Summary Monitor **Manage** Related Objects

Settings Scheduled Tasks Storage Providers Alarm Definitions Tags Permissions Sessions

◀

**vCenter Server Settings** Edit...

▶ Statistics	Estimated space required: 16.71 GB
▶ Runtime settings	vCenter Server name: 192.168.1.27
▶ User directory	60 seconds timeout
▶ Mail	--
▶ SNMP receivers	
Ports	HTTP: 80      HTTPS: 443
Timeout settings	Normal: 30      Long: 120
Logging options	info
▶ Database	Max connections: 50
SSL settings	vCenter Server requires verified SSL certificates

General  
Licensing  
Message of the Day  
Advanced Settings  
Auto Deploy

192.168.1.27 - Edit vCenter Server Settings ? ▶▶

Statistics  
Runtime settings  
User directory  
**Mail**  
SNMP receivers  
Ports  
Timeout settings  
Logging settings  
Database  
SSL settings

**Mail**  
Enter the settings that vCenter Server uses to send email alerts.

Mail server	<input type="text" value="smtp.company.com"/>
Mail sender	<input type="text" value="vcenter@company.com"/>

OK Cancel

192.168.1.27 - Edit vCenter Server Settings

**Statistics**  
**Runtime settings**  
**User directory**  
**Mail**  
**SNMP receivers**  
**Ports**  
**Timeout settings**  
**Logging settings**  
**Database**  
**SSL settings**

**SNMP receivers**  
Select where SNMP alerts are received.

Primary Receiver URL	localhost
Enable receiver	<input checked="" type="checkbox"/> Enabled
Receiver port	162
Community string	public
Receiver 2 URL	snmp.company.com
Enable receiver	<input checked="" type="checkbox"/> Enabled
Receiver port	162
Community string	private
Receiver 3 URL	
Enable receiver	<input type="checkbox"/> Enabled
Receiver port	162
Community string	
Receiver 4 URL	
Enable receiver	<input type="checkbox"/> Enabled
Receiver port	162

OK Cancel

192.168.1.27 Actions

Summary Monitor **Manage** Related Objects

Settings Scheduled Tasks Storage Providers **Alarm Definitions** Tags Permissions Sessions

+ ×

Name	Defined In
Host connection and power ...	This Object
Timed out starting Secondar...	This Object
vSphere APIs for IO Filtering ...	This Object
Expired vCenter Server licen...	This Object
Expired host license	This Object
Expired vCenter Server time...	This Object
Expired host time-limited lic...	This Object
Expired Virtual SAN time-limi...	This Object
No compatible host for Seco...	This Object
Host processor status	This Object
Host memory status	This Object
Host hardware fan status	This Object
Host hardware voltage	This Object
Host hardware temperature	This Object

156 items

**Host connection and power state** Edit...

Name	Host connection and power state
Defined in	This Object
Description	Default alarm to monitor host connection and power state
Monitor type	Host
Enabled	Yes
Triggers	Expand for more details
Actions	No actions defined

Host connection and power state - Edit

Specify the actions to take when the alarm state changes.

+ X

Action	Configuration	🟢→⚠️	⚠️→🔴	🔴→⚠️	⚠️→🟢
Send a notification email	hersey@company.com		Once		
Send a notification trap			Repeat		

Repeat actions every:  minutes.

⚠️ Email sender is not configured.  
To receive an email when the alarm triggers, configure vCenter Server and set the mail sender.

Back Next Finish Cancel

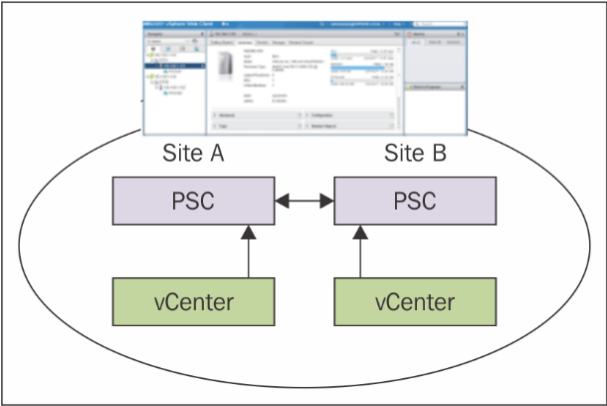

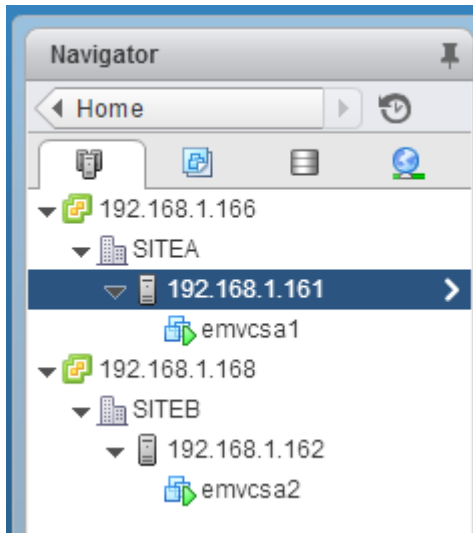

# VMware Product Interoperability Matrixes

Interoperability   Solution/Database Interoperability   Upgrade Path

## 1. Select a Solution

If you do not know the *solution's* version leave it blank.

VMware vCenter Update Manager  

## 2. Add Platform/Solution

Add *platforms/solutions* to see if they are compatible with the selected *solution*.

VMware ESX/ESXi  

+ Add Another Solution

Hide empty rows/columns

Copy   Excel   Print

VMware vCenter Update Manager	6.0 U1
VMware ESX/ESXi 6.0 U1	✓
VMware ESX/ESXi 6.0	✓
VMware ESX/ESXi 5.5 U3	✓
VMware ESX/ESXi 5.5 U2	✓
VMware ESX/ESXi 5.5 U1	✓
VMware ESX/ESXi 5.5	✓

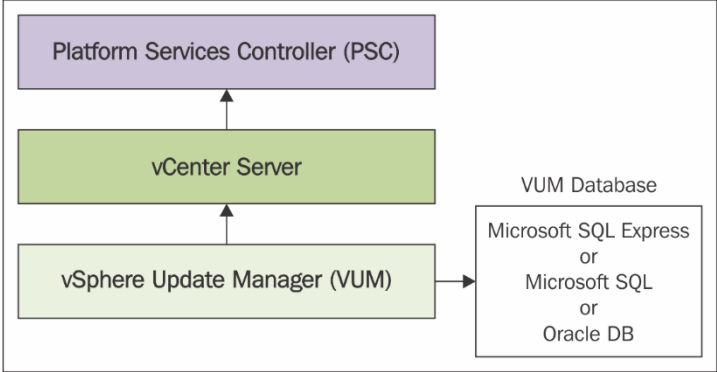

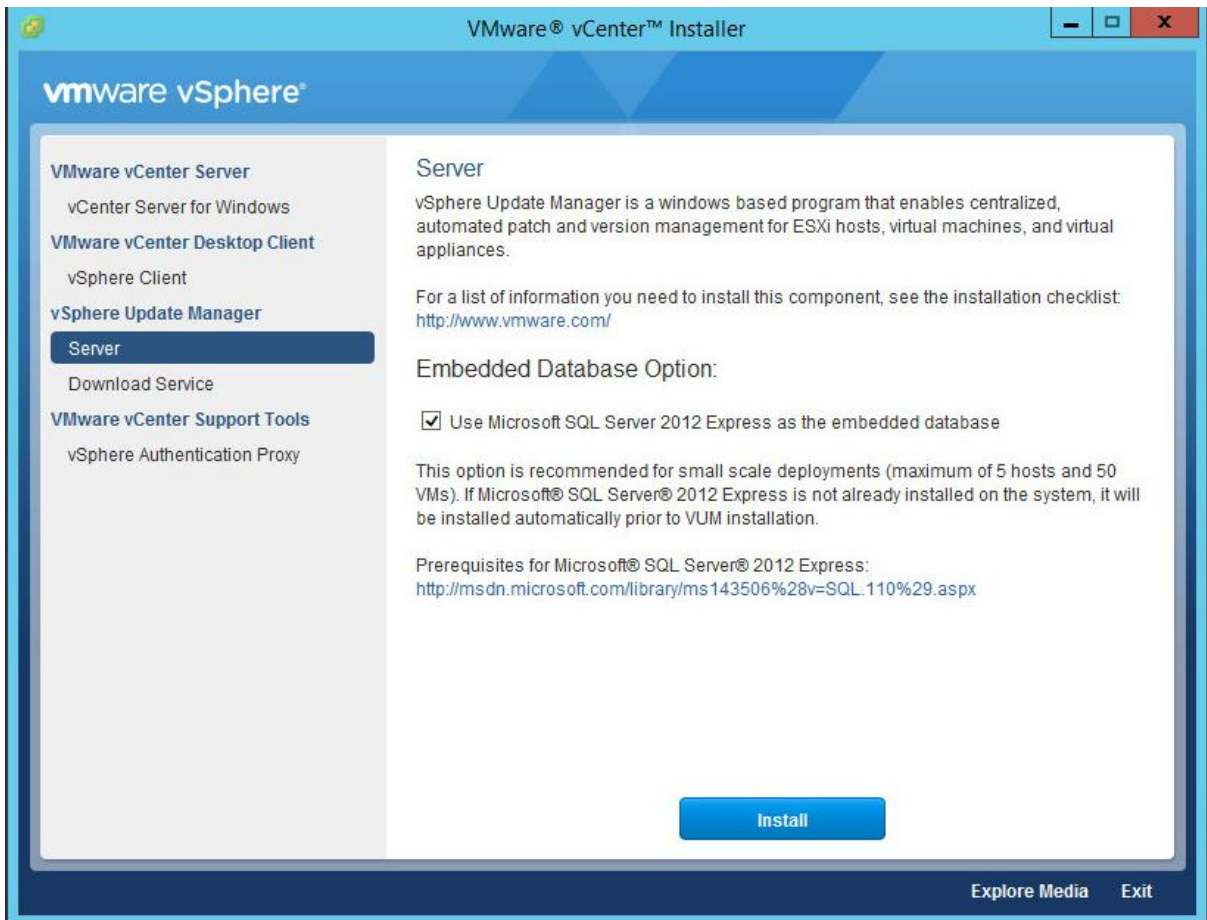

192.168.1.153 Actions ▾

Getting Started Monitor **Manage**

Settings **Hosts Baselines** VMs/VAs Baselines Patch Repository ESXi Images VA Upgrades

[Go to compliance view](#)

+ | ✎ ✖ Filter

Baseline Name	Content	Type
Critical Host Patches (Prede...	66	Dynamic
Non-Critical Host Patches (...)	244	Dynamic

2 items

+ Filter

Group Name	Component
ESXiPatch	Host
Critical Host Patches (Predefined)	Host Patch
Non-Critical Host Patches (Predefine	Host Patch

3 items

192.168.1.161 Actions ▾

Getting Started Summary Monitor **Manage** Related Objects

Settings Networking Storage Alarm Definitions Tags Permissions Scheduled Tasks **Update Manager**

[Attach Baseline...](#) [Scan for Updates...](#) [Stage Patches...](#) [Remediate...](#) [Go to Admin View](#)

**Attached Baseline Groups:**

✓ All Groups and Independent Baselines ▾

**Attached Baselines:**

Filter

Baseline	Type	Compliance Status
Critical Host Patches (Predefined)	Host Patch	✓ Compliant
Non-Critical Host Patches (Predefined)	Host Patch	✓ Compliant

**Updates (66)**

Filter

## Chapter 5: vSphere Storage Design

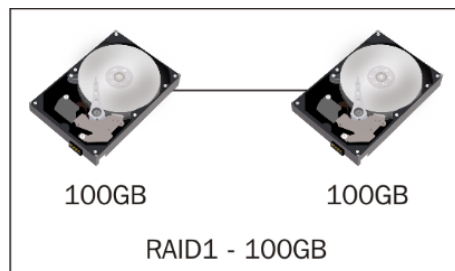
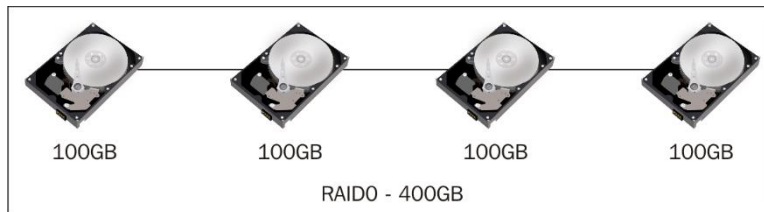
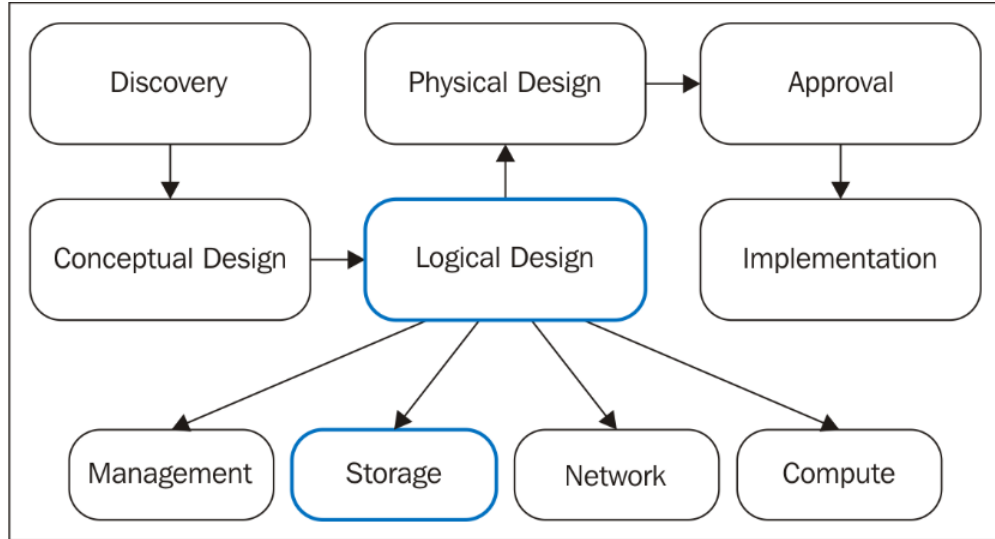

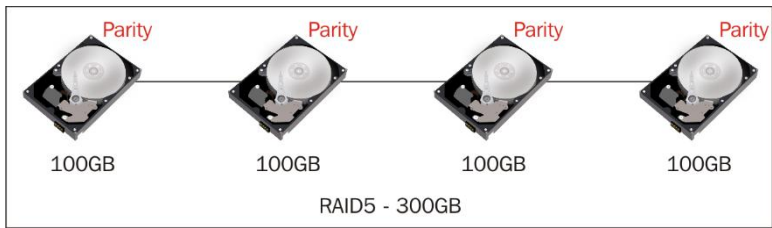
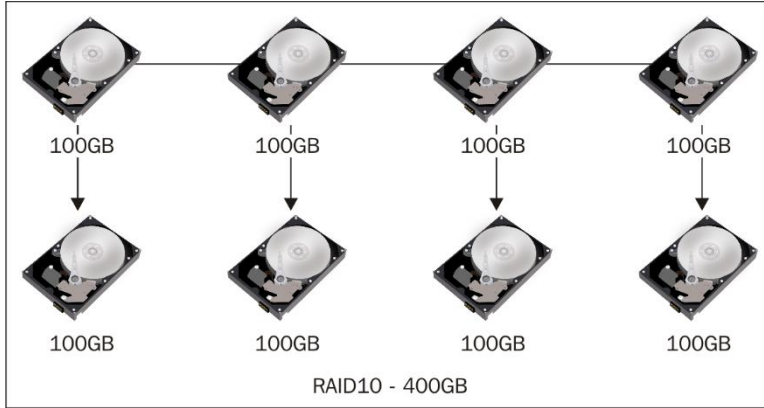

NEXENTA iSCSI Disk (naa.600144f048ac8d00000051a0b43f0001) Manage Paths

Policy

Path Selection: Round Robin (VMware) Change

Storage Array Type: VMW\_SATP\_ALUA

Paths

Runtime Name	Target	LUN	Status	Preferred
vmhba37:C0:T0:L...	iqn.2008-01.org.nexenta:nexentasan:10.255.10.10:3260	100	◆ Active (I/O)	
vmhba37:C1:T0:L...	iqn.2008-01.org.nexenta:nexentasan:10.255.10.10:3260	100	◆ Active (I/O)	
vmhba37:C2:T0:L...	iqn.2008-01.org.nexenta:nexentasan:10.255.10.11:3260	100	◆ Active (I/O)	
vmhba37:C3:T0:L...	iqn.2008-01.org.nexenta:nexentasan:10.255.10.11:3260	100	◆ Active (I/O)	

Refresh

Name: iqn.1998-01.com.vmware:homelab-00023d000002,iqn.2008-01.org.nexenta:nexentasan,t,1-naa.600144f048ac8d0...

Runtime Name: vmhba37:C0:T0:L100

---

**iSCSI**

Adapter: iqn.1998-01.com.vmware:homelab

iSCSI Alias: homelab

Target: iqn.2008-01.org.nexenta:nexentasan  
10.255.10.10:3260

Close Help

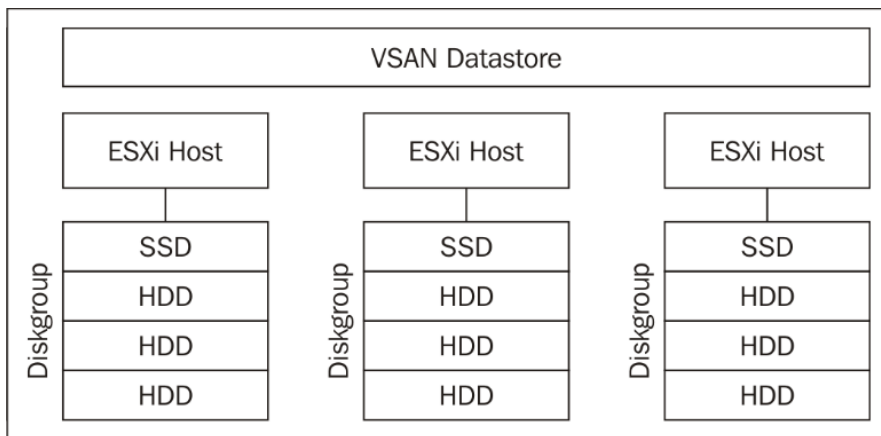
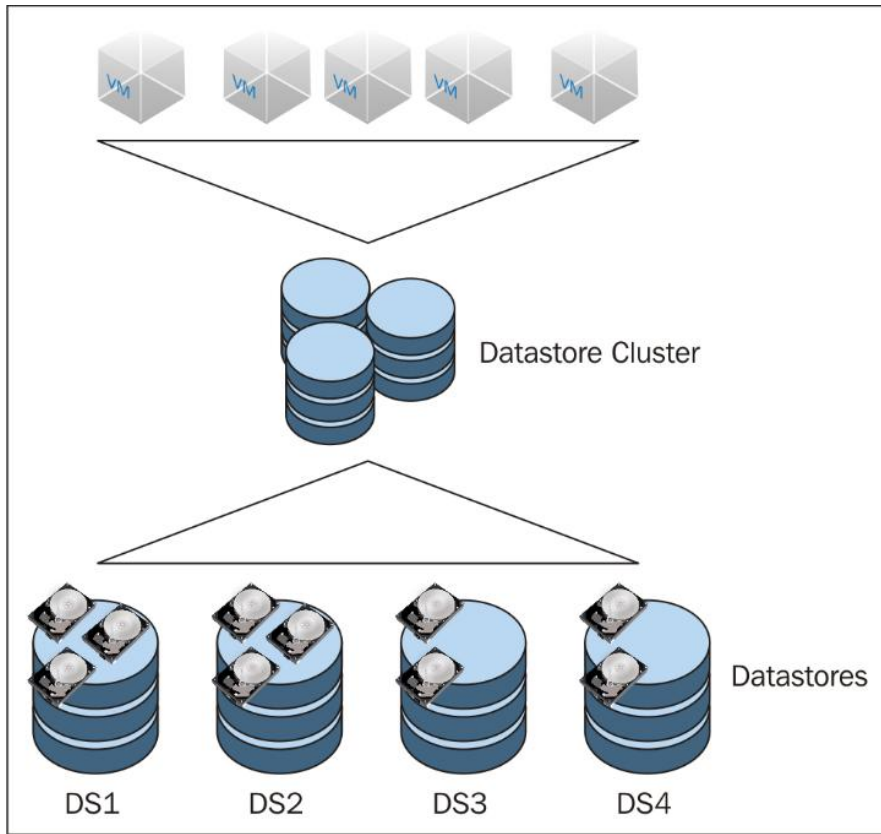

### VMkernel port settings

TCP/IP stack:

Default

### Available services

Enable services:

- vMotion traffic
- Provisioning traffic
- Fault Tolerance logging
- Management traffic
- vSphere Replication traffic
- vSphere Replication NFC traffic
- Virtual SAN traffic

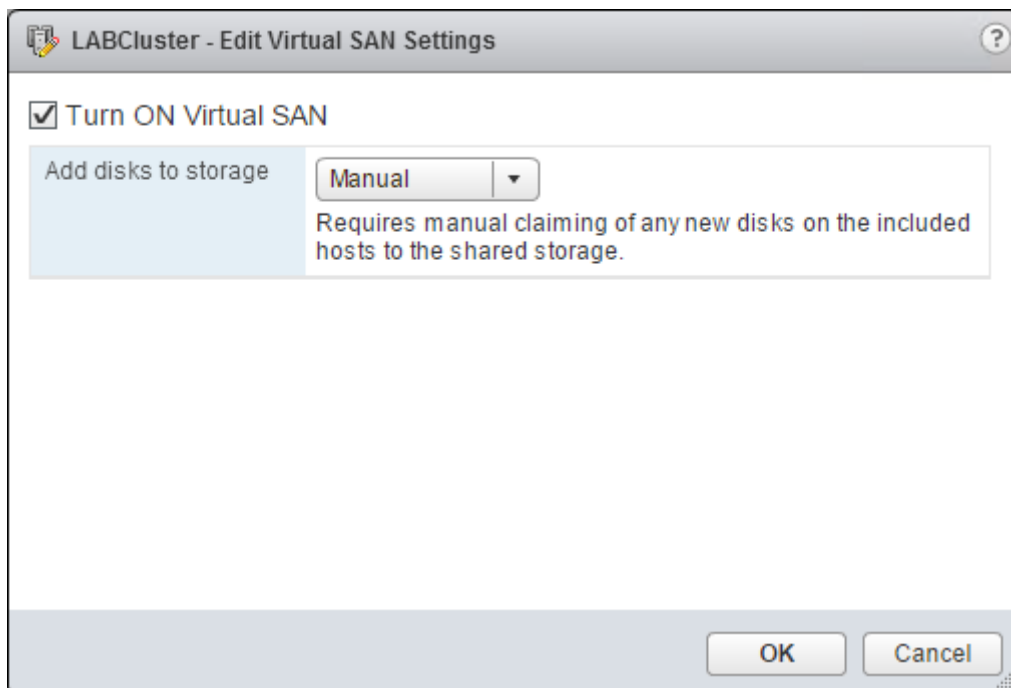

LABCluster - Claim Disks for Virtual SAN Use

When claiming disks for Virtual SAN, the following rules apply:

1. Hosts that contribute to the Virtual SAN cluster must contribute at least 1 flash disk.
2. The number of HDD disks that a host contributes must be greater than or equal to the number of flash disks it contributes.

More flash disks means better performance, and more HDD disks mean more datastore capacity.

Unselect all ⌵ ☰ Show: **Eligible hosts** ⌵ Filter ⌵

Name	Drive Type	Capacity	Transport Type
<input checked="" type="checkbox"/> <input type="checkbox"/> n-esxi1.nested.local			
<input checked="" type="checkbox"/> Local VMware Disk (mpx.vmhba1:C0:T2:L0)	HDD	100.00 GB	Parallel SCSI
<input checked="" type="checkbox"/> <input checked="" type="checkbox"/> Local VMware Disk (mpx.vmhba1:C0:T1:L0)	Flash	10.00 GB	Parallel SCSI
<input checked="" type="checkbox"/> <input type="checkbox"/> n-esxi2.nested.local			
<input checked="" type="checkbox"/> Local VMware Disk (mpx.vmhba1:C0:T2:L0)	HDD	100.00 GB	Parallel SCSI
<input checked="" type="checkbox"/> <input checked="" type="checkbox"/> Local VMware Disk (mpx.vmhba1:C0:T1:L0)	Flash	10.00 GB	Parallel SCSI
<input checked="" type="checkbox"/> <input type="checkbox"/> n-esxi3.nested.local			
<input checked="" type="checkbox"/> Local VMware Disk (mpx.vmhba1:C0:T2:L0)	HDD	100.00 GB	Parallel SCSI
<input checked="" type="checkbox"/> <input checked="" type="checkbox"/> Local VMware Disk (mpx.vmhba1:C0:T1:L0)	Flash	10.00 GB	Parallel SCSI

9 items ⌵

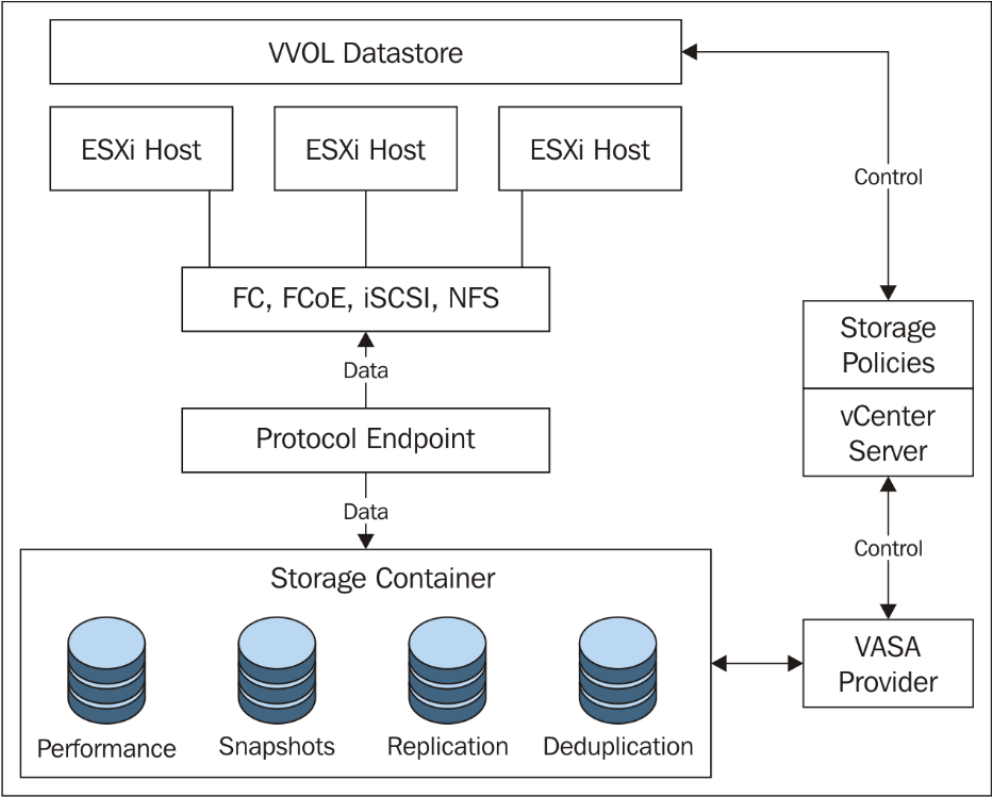

Summary Monitor **Manage** Related Objects

Settings Scheduled Tasks **Storage Providers** Alarm Definitions Tags Permissions Sessions

Storage Providers Group by:

Storage Provider/Storage System	Status	Active/Standby	Priority	URL	Last Rescan Time	VASA API Versi
▼ WVOLs	Connected	--	--	https://192.168.1.162:8443/vasa...	--	2.0
No Storage System (0/1 onli...		Active	--			

Storage Provider Details

**General** General

Supported vendor IDs  
Certificate info

Provider name	WVOLs
Provider status	Connected
Active/standby status	--
Activation	Automatic
URL	https://192.168.1.162:8443/vasa/version.xml

New Datastore

- 1 Location
- 2 Type**
- 3 Name and container selection
- 4 Select hosts accessibility
- 5 Ready to complete

Type

VMFS  
Create a VMFS datastore on a disk/LUN.

NFS  
Create an NFS datastore on an NFS share over the network.

VVOL  
Create a Virtual Volumes datastore on a storage container connected to a storage provider.

Back Next Finish Cancel

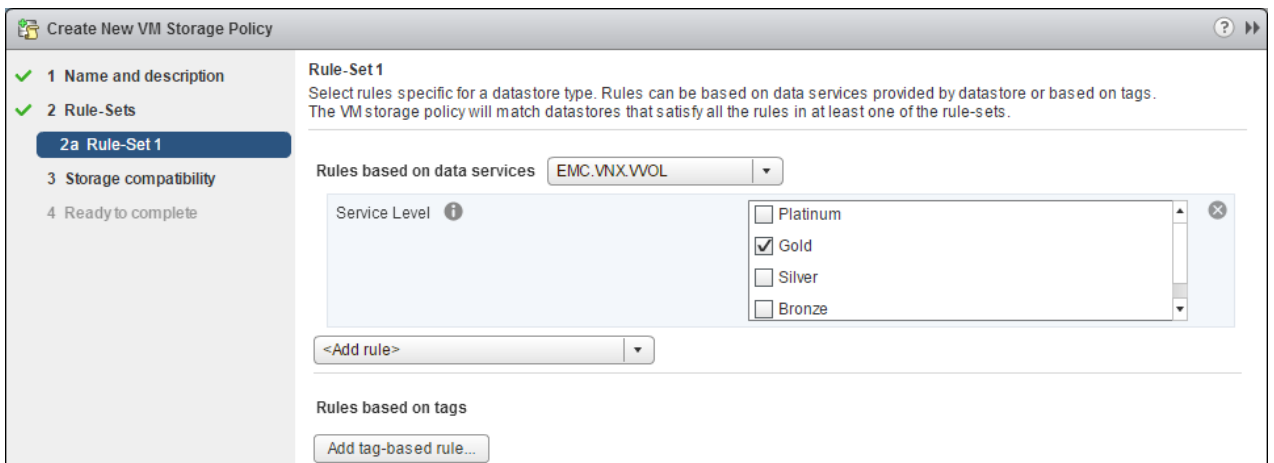
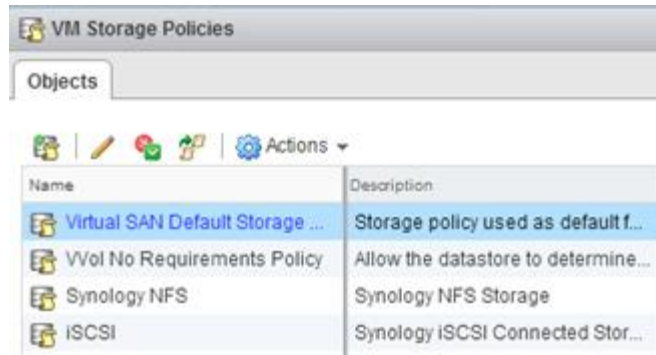
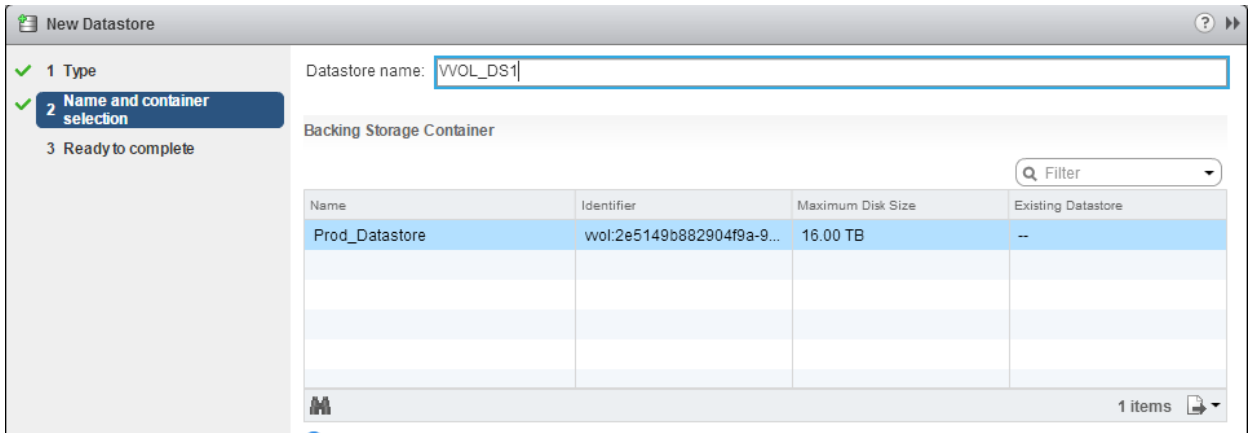

LABSQL01: Manage VM Storage Policies

Select a common storage policy for all storage objects or use the table below to define different policies for the different storage objects.

VM storage policy:

Name	Disk Size	VM Storage Policy	Datastore	Datastore Type
VM home		WOL-HIGHPERF	NFS_Datastore2	NFS
Hard disk 1	40.00 GB	WOL-HIGHPERF	NFS_Datastore2	NFS
Hard disk 2	100.00 GB	WOL-HIGHPERF	NFS_Datastore2	NFS

code

**Edit NFS Kerberos Credentials**

User name:

Password:

 Please note that the provided credentials are currently not validated until you mount a datastore with kerberos authentication.

crede

### New Datastore

- 1 Type
- 2 Select NFS version
- 3 Name and configuration**
- 4 Configure Kerberos authentication
- 5 Ready to complete

Datastore name:

#### NFS Share Details

**i** Enter the NFS share details. If the server that will back this datastore has trunking enabled, below you can enter additional IPs, which the ESXi host will use to achieve multipathing to this NFS server mount point.

Folder:   
E.g: /datastore-001

Server(s):   
E.g: nas, nas.it.com or 192.168.0.1

**x**

Servers to be added
192.168.1.150
192.168.1.151

**M** 2 items

**i** If you plan to configure an existing datastore on new hosts in the datacenter, it is recommended to use the "Mount to additional hosts" action instead.

#### Access Mode

Mount NFS as read-only

## Chapter 6: vSphere Network Design

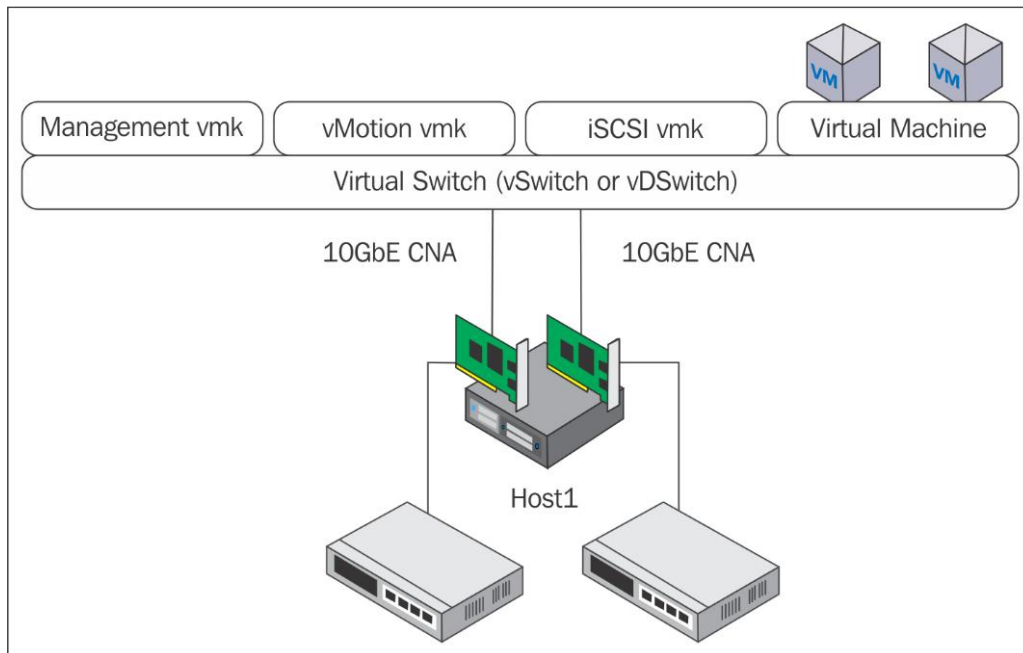
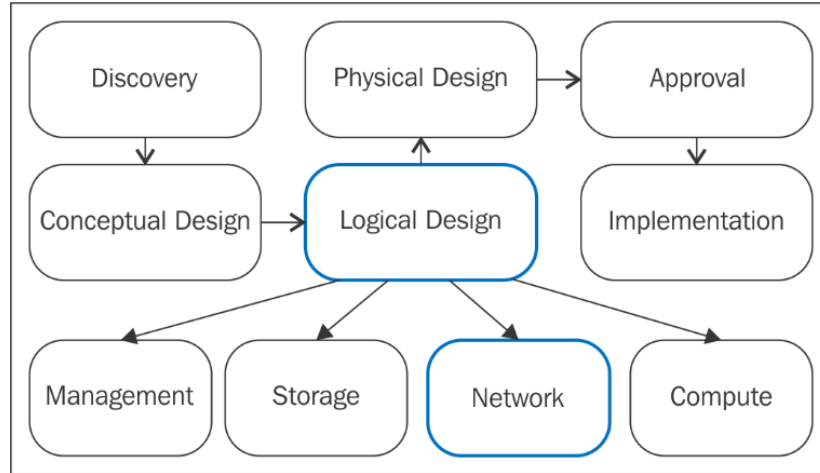

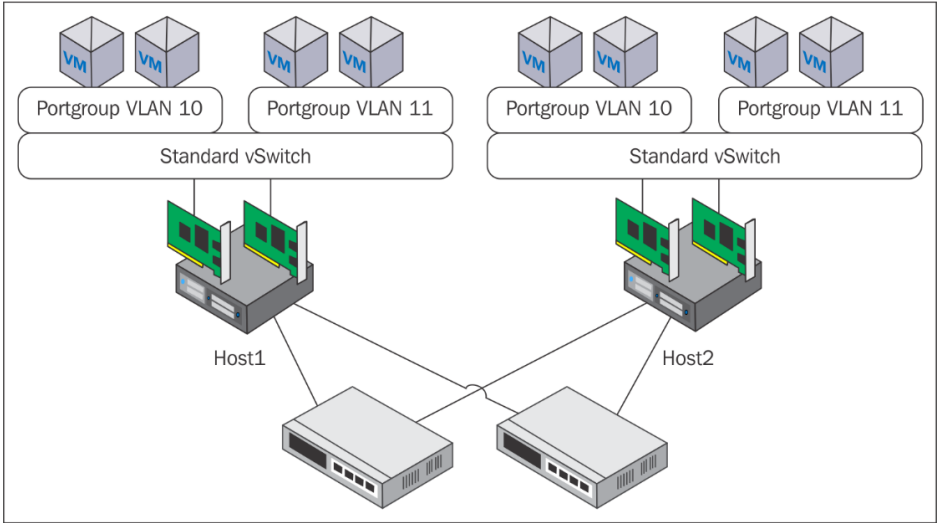
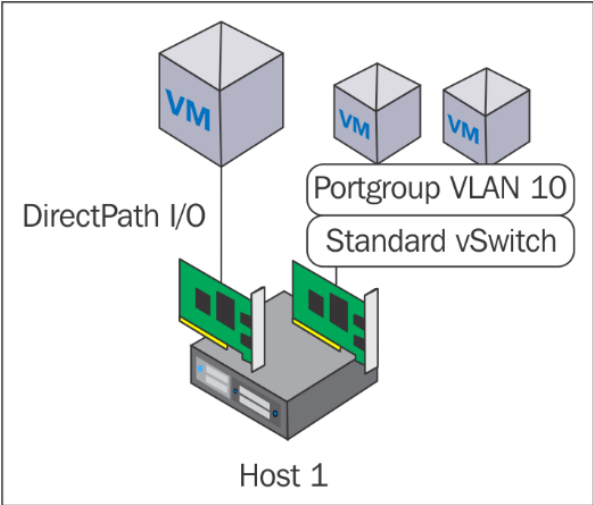

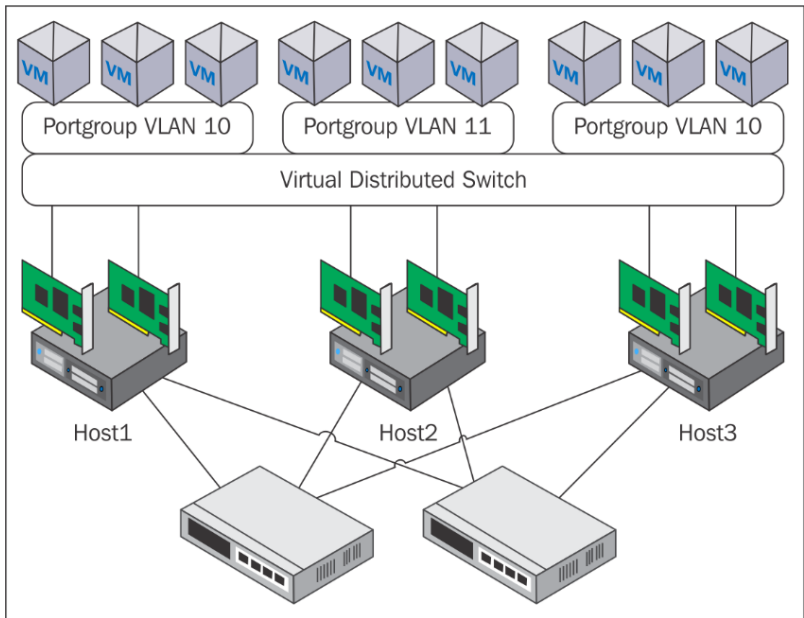

VM Network - Edit Settings

Properties  
Security  
Traffic shaping  
**Teaming and failover**

Load balancing:  Override Route based on originating virtual port

Network failure detection:  Override Link status only

Notify switches:  Override Yes

Failback:  Override Yes

Failover order

Override

Active adapters

- vmnic0
- vmnic1

Standby adapters

Unused adapters

All	Properties	CDP	LLDP
Adapter			Intel Corporation 82574L Gigabit Ethernet Controller (Copper)
Name			vmnic0
Location			PCI 02:00.0
Driver			e1000
<b>Status</b>			
Status			Connected
Configured speed, Duplex			Auto negotiate
Actual speed, Duplex			1000 Mb, Full Duplex

Select active and standby adapters. During a failover, standby adapters activate in the order specified.

OK Cancel

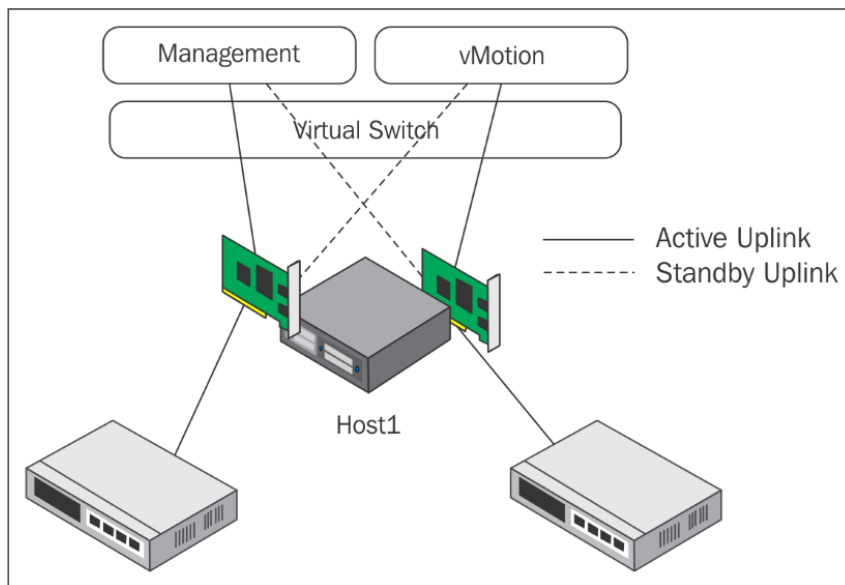
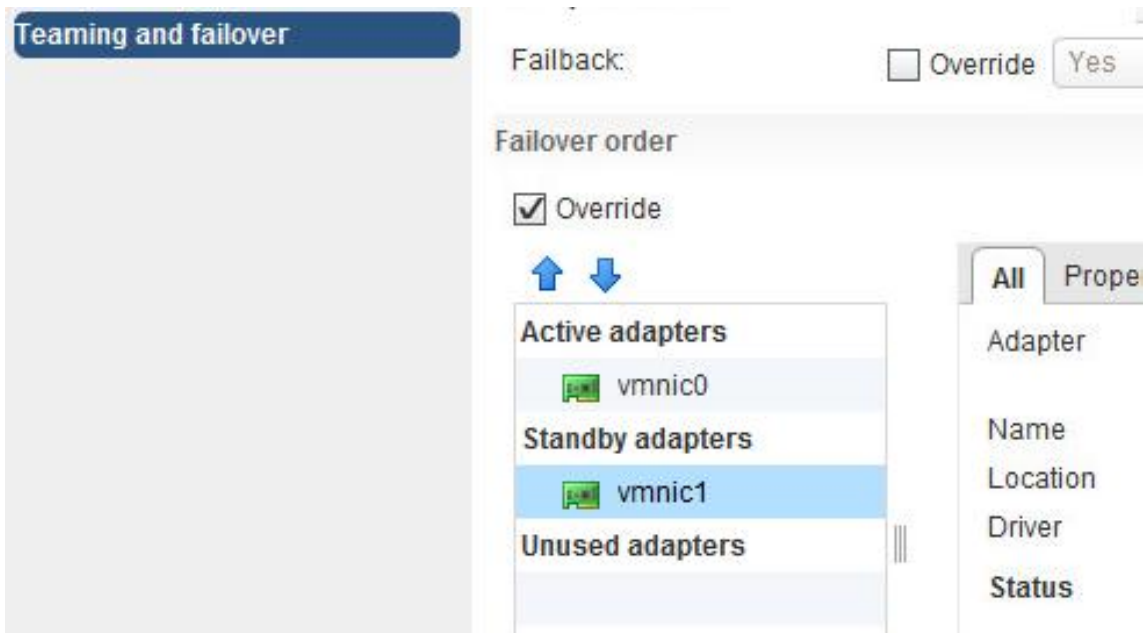

**VM Network - Edit Settings**

- Properties
- Security
- Traffic shaping**
- Teaming and failover

Status:  Override **Enabled** ▼

Average bandwidth (kbit/s): 100000 ▲▼

Peak bandwidth (kbit/s): 100000 ▲▼

Burst size (KB): 102400 ▲▼

**dvPortGroup-Prod - Edit Settings**

- General
- Advanced
- Security
- Traffic shaping**
- VLAN
- Teaming and failover
- Monitoring
- Traffic filtering and marking
- Miscellaneous

**Ingress traffic shaping**

Status: **Enabled** ▼

Average bandwidth (kbit/s): 100000 ▲▼

Peak bandwidth (kbit/s): 100000 ▲▼

Burst size (KB): 102400 ▲▼

**Egress traffic shaping**

Status: **Enabled** ▼

Average bandwidth (kbit/s): 100000 ▲▼

Peak bandwidth (kbit/s): 100000 ▲▼

Burst size (KB): 102400 ▲▼

**i** Traffic shaping policy is applied individually to each port in the port group.

DSwitch Actions

Summary Monitor **Manage** Related Objects

Settings Alarm Definitions Tags Permissions Network Protocol Profiles Ports **Resource Allocation**

System traffic

Network resource pools

Network I/O Control: Enabled  
Version: 3  
Physical network adapters: 2  
Minimum link speed: 1,000 Mbit/s

0 Gbit/s 0.75 Gbit/s 1.00 Gbit/s

Total bandwidth capacity	1.00 Gbit/s
Maximum reservation allowed	0.75 Gbit/s
Configured reservation	0.10 Gbit/s
Available bandwidth	0.90 Gbit/s

Filter

Traffic Type	Shares	Shares Value	Reservation	Limit
Fault Tolerance (FT) Traffic	Normal	50	0 Mbit/s	Unlimited
Management Traffic	Normal	50	0 Mbit/s	Unlimited
NFS Traffic	Normal	50	0 Mbit/s	Unlimited
<b>Virtual Machine Traffic</b>	<b>High</b>	<b>100</b>	<b>100 Mbit/s</b>	<b>Unlimited</b>
Virtual SAN Traffic	Normal	50	0 Mbit/s	Unlimited
iSCSI Traffic	Normal	50	0 Mbit/s	Unlimited
vMotion Traffic	Normal	50	0 Mbit/s	Unlimited
vSphere Data Protection Backup Traffic	Normal	50	0 Mbit/s	Unlimited
vSphere Replication (VR) Traffic	Normal	50	0 Mbit/s	Unlimited

9 items

DSwitch - New Network Resource Pool

Name: CriticalVMs

Description:

Reservation quota: 90 Mbit/s

Max. quota: 100 Mbit/s

OK Cancel

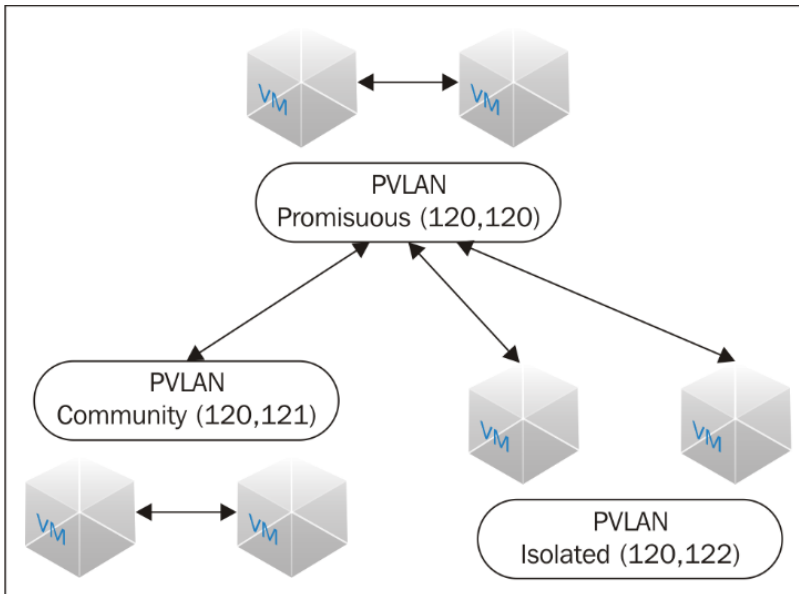
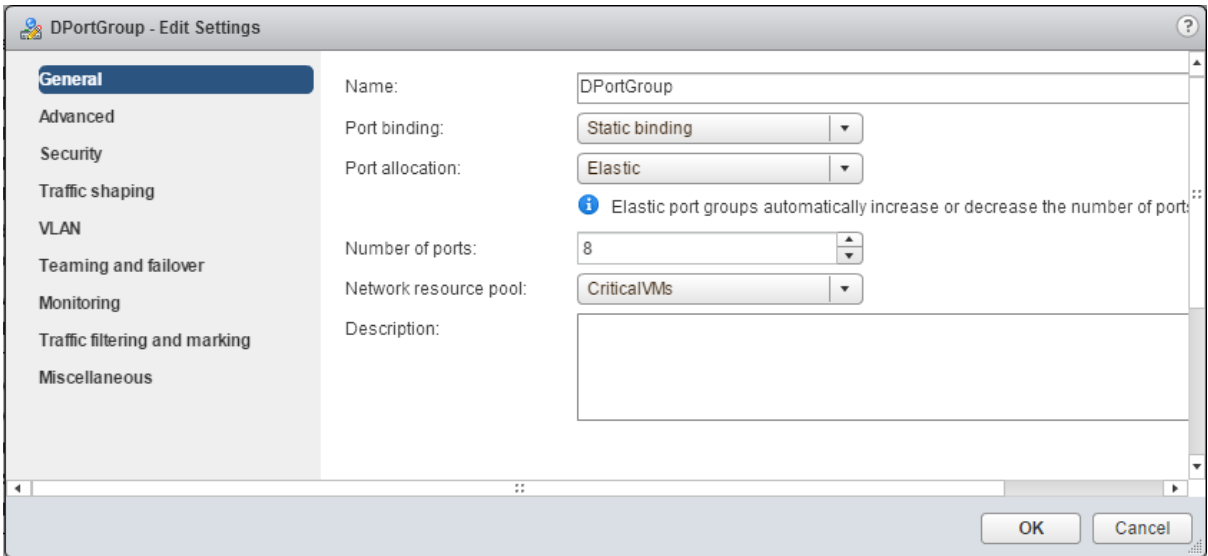

192.168.1.25 - Bind vmhba37 with VMkernel Adapter

**VMkernel network adapter**

Only VMkernel adapters compatible with the iSCSI port binding requirements and available physical network adapters are listed.

Port Group	VMkernel Ad...	Physical Network Adapter
Management Network (vSwitch0)	vmk0	vmnic5 (1 Gbit/s, Full)
NFS2 (vSwitch4)	vmk3	vmnic2 (1 Gbit/s, Full)
--	--	vmnic3
--	--	vmnic4

**VMKernel port binding**

Status Port Group Switch VMkernel Adapter Physical Adapter

Port group policy: ✔ Compliant

vSwitch0 - Edit Settings

**Properties**

Security

Traffic shaping

Teaming and failover

Number of ports: Elastic

MTU (Bytes): 9000

OK Cancel

DSwitch - Edit Settings

General

**Advanced**

MTU (Bytes): 9000

Multicast filtering mode: Basic

Discovery protocol

Type: Cisco Discovery Protocol

Operation: Listen

Administrator contact

Name:

Other details:

OK Cancel

vmk1 - Edit Settings

Port properties

**NIC settings**

IPv4 settings

Analyze impact

MTU: 9000

OK Cancel

192.168.1.28 - Edit TCP/IP Stack Configuration

Name

**DNS configuration**

Routing

Advanced

Obtain settings automatically from a VMkernel network adapter

VMkernel network adapter:

Enter settings manually

Preferred DNS server:

Alternate DNS server:

Search domains:

Example: site.com site.org site.net

OK Cancel

192.168.1.28 - Edit TCP/IP Stack Configuration

Name

DNS configuration

**Routing**

Advanced

VMkernel gateway:

IPv6 VMkernel gateway:

OK Cancel

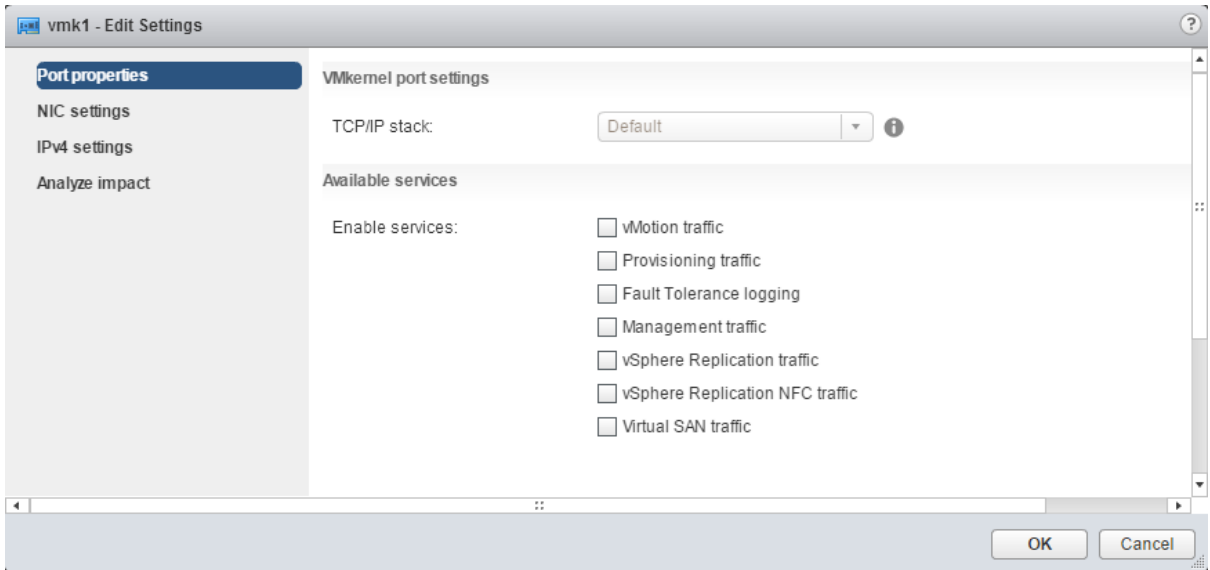
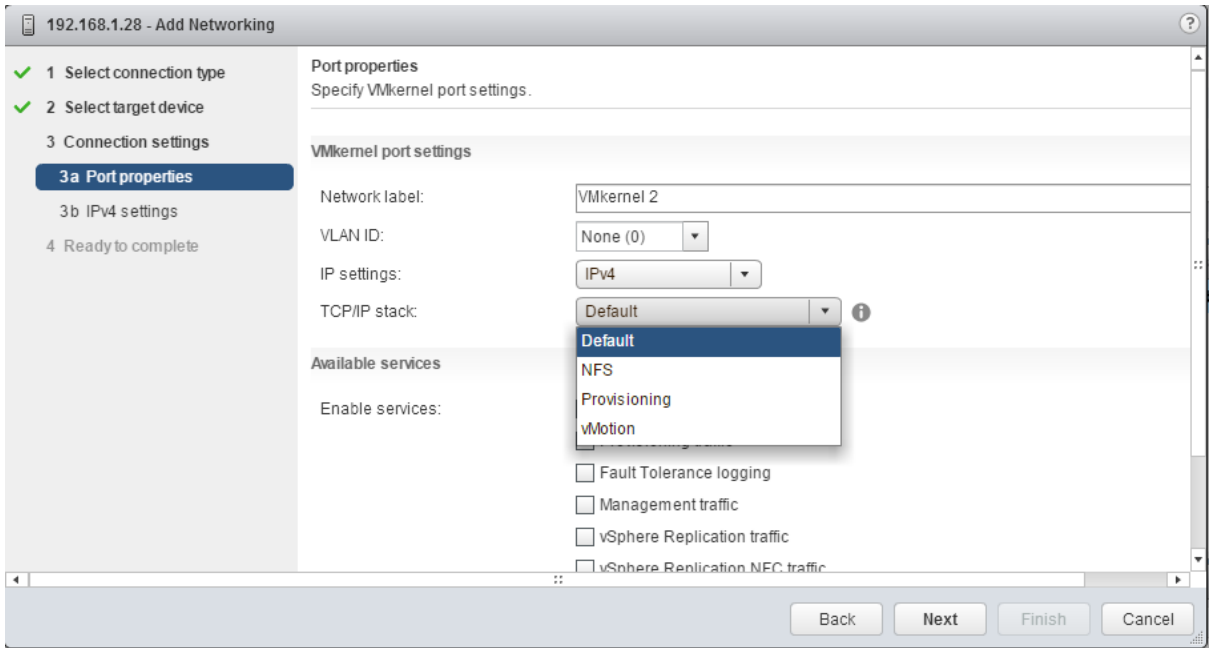

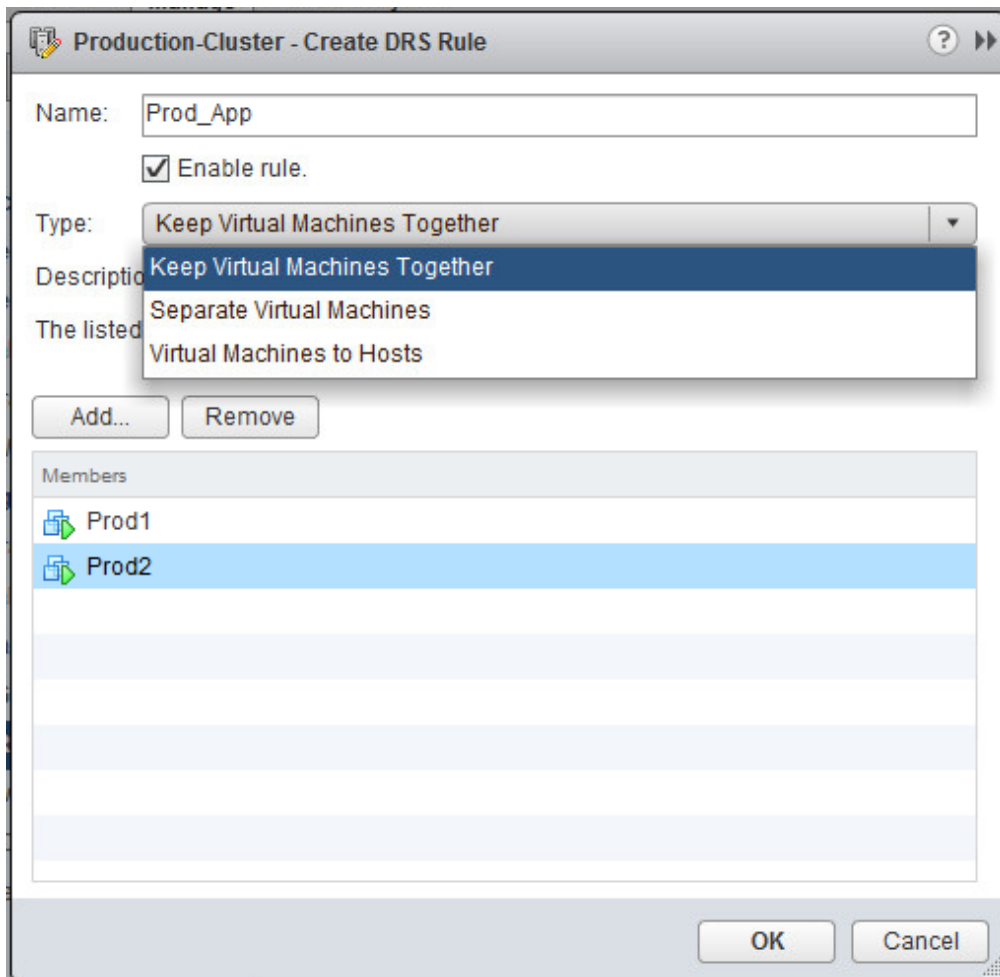

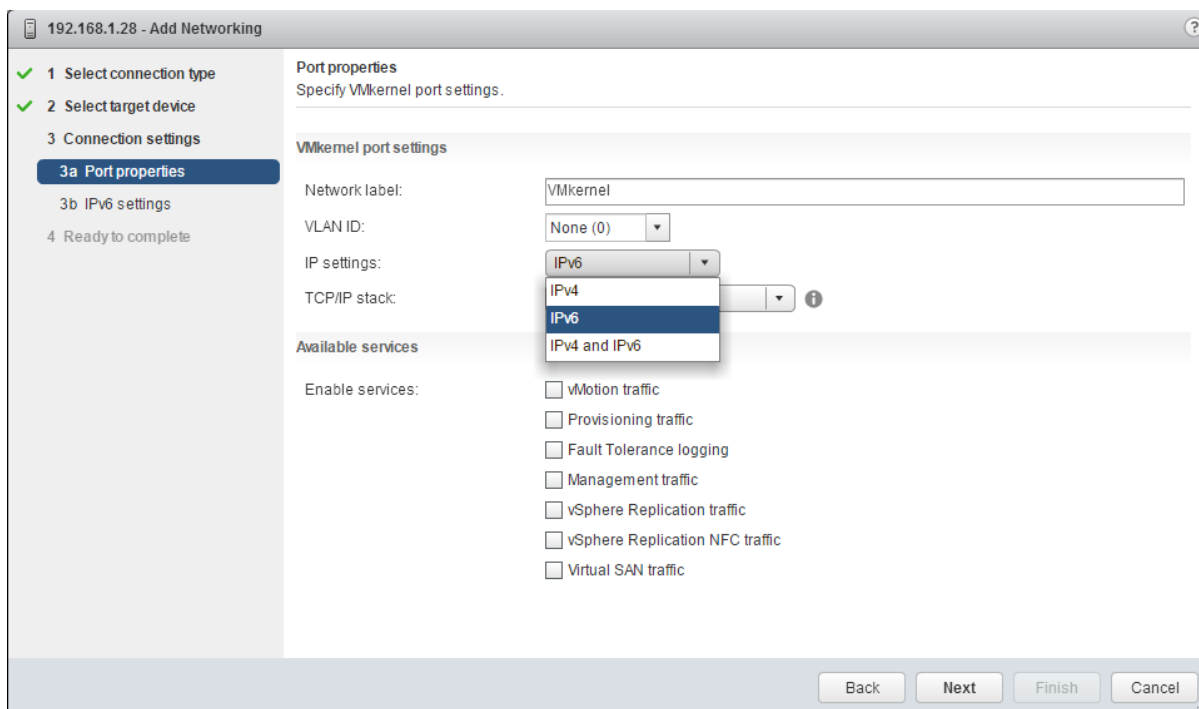
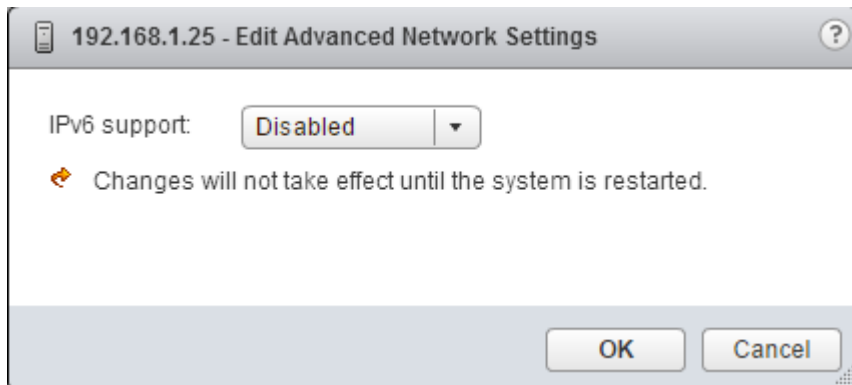

## Chapter 7: vSphere Compute Design

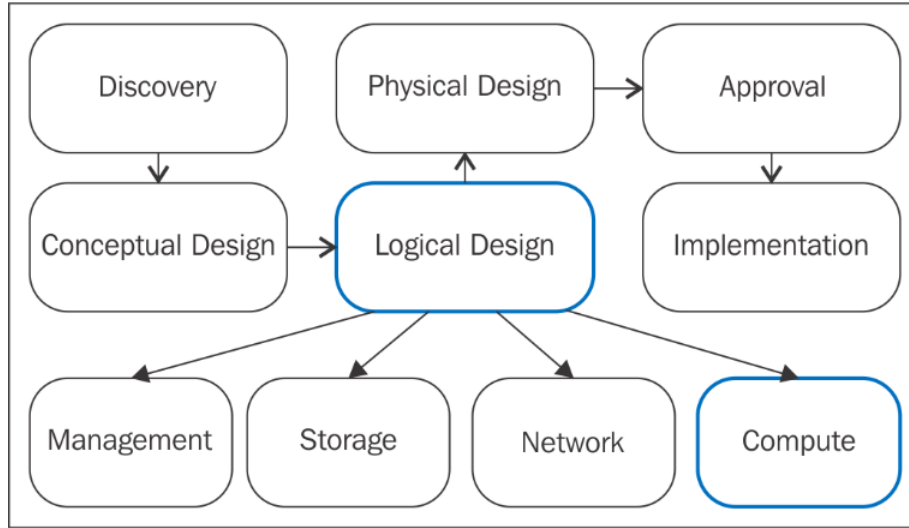

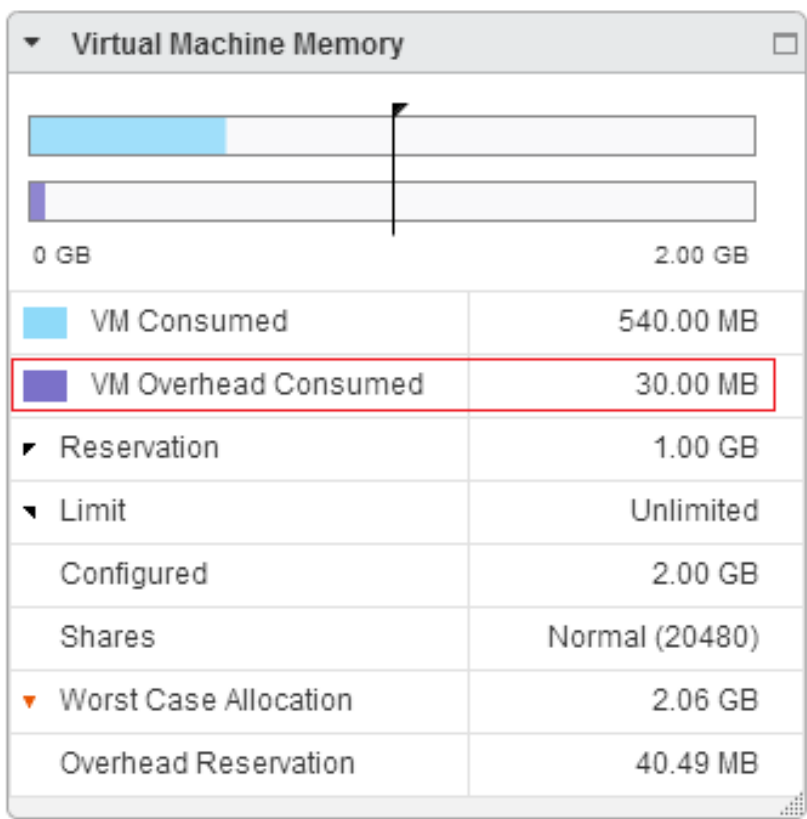

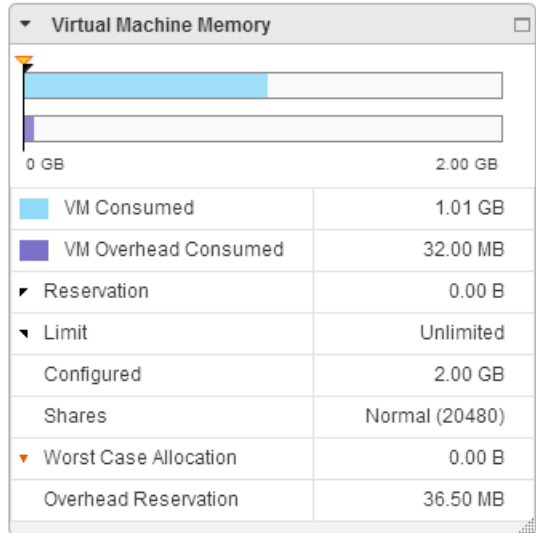
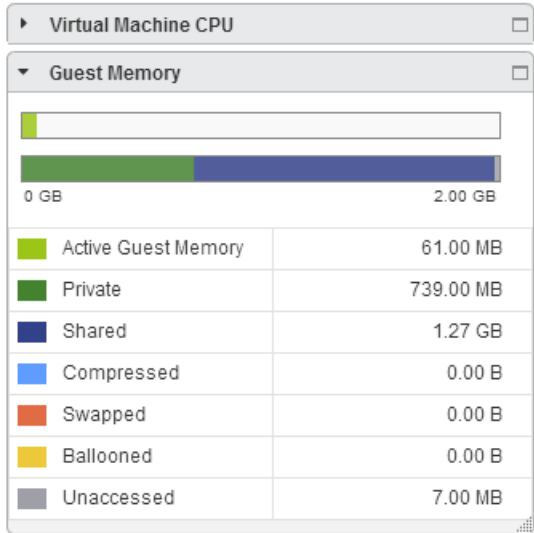

Cluster CPU

Guest Memory

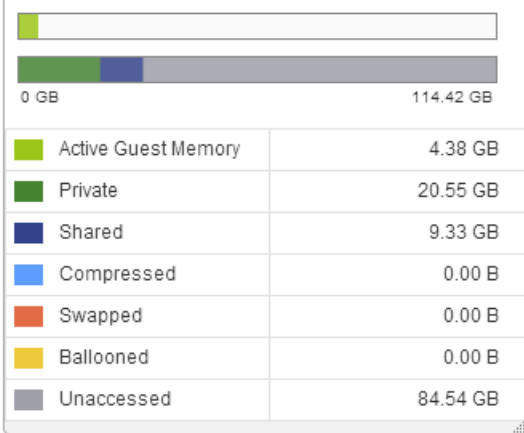

Cluster Memory

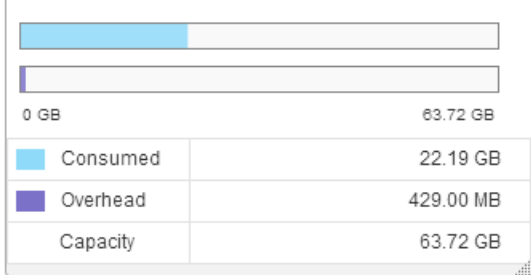

**New Cluster** [?] [▶▶]

Name	Prod_Cluster
Location	LAB
DRS	<input checked="" type="checkbox"/> Turn ON
Automation Level	Fully automated
Migration Threshold	Conservative ——— Aggressive
vSphere HA	<input checked="" type="checkbox"/> Turn ON
Host Monitoring	<input checked="" type="checkbox"/> Enable host monitoring
Admission Control	
Admission Control Status	Admission control will prevent powering on VMs that violate availability constraints <input checked="" type="checkbox"/> Enable admission control
Policy	Specify the type of the policy that admission control should enforce. <input checked="" type="radio"/> Host failures cluster tolerates: 1 <input type="radio"/> Percentage of cluster resources reserved as failover spare capacity: Reserved failover CPU capacity: 25 % CPU Reserved failover Memory capacity: 25 % Memory
VM Monitoring	
VM Monitoring Status	Disabled Overrides for individual VMs can be set from the VM Overrides page from Manage Settings area.
Monitoring Sensitivity	Low ——— High
EVC	Intel® "Sandy Bridge" Generation
Virtual SAN	<input type="checkbox"/> Turn ON

OK Cancel

LABCLUSTER Actions

Summary Monitor Manage Related Objects

**LABCLUSTER**

Total Processors: 12

Total vMotion Migrations: 26

<b>CPU</b>	FREE: 39.01 GHz
USED: 1.70 GHz	CAPACITY: 40.70 GHz
<b>MEMORY</b>	FREE: 33.75 GB
USED: 29.97 GB	CAPACITY: 63.72 GB
<b>STORAGE</b>	FREE: 18.19 TB
USED: 1.74 TB	CAPACITY: 19.93 TB

**Cluster Resources**

Hosts	3 Hosts
Total virtual flash resources	0.00 B
EVC mode	Intel® "Sandy Bridge" Generation

**vSphere HA**

Admission Control:	Disabled
Host Monitoring:	Enabled
VM Monitoring:	Disabled

**Tags**

**vSphere DRS**

**Balanced**

Migration automation level: Fully Automated

Migration threshold: Apply priority 1, priority 2, and priority 3 recommendations

Power management automation level: Off

DRS recommendations: 0

DRS faults: 0

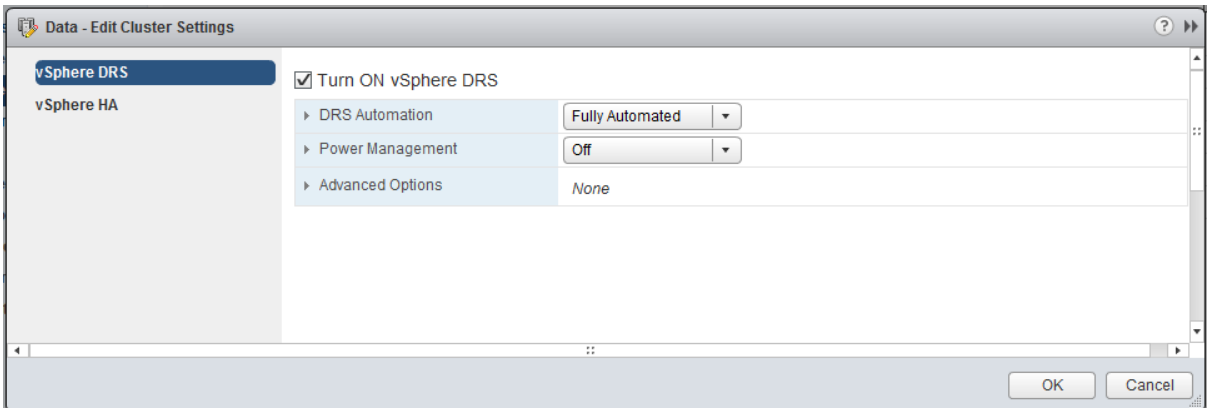
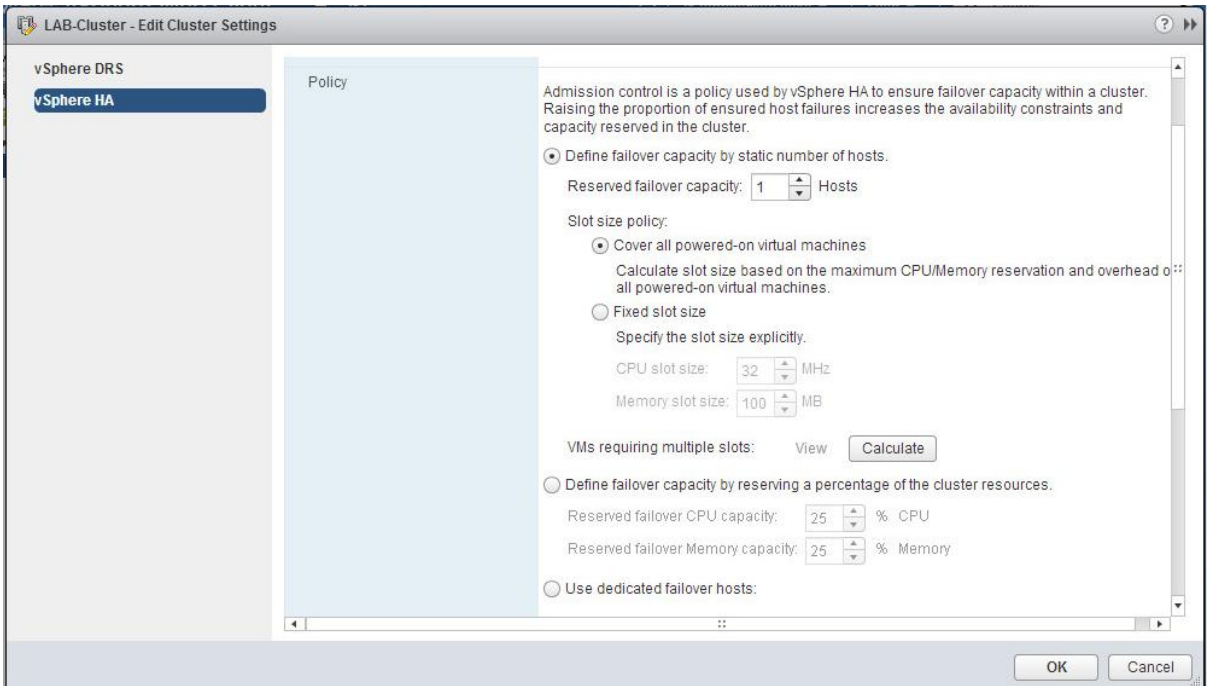

LABCLUSTER Actions

Summary Monitor **Manage** Related Objects

Settings Scheduled Tasks Alarm Definitions Tags Permissions

Services
 

- vSphere DRS
- vSphere HA
- Virtual SAN
  - General
  - Disk Management
  - Fault Domains
  - Health
  - Configuration
    - General
    - Licensing
    - VMware EVC**
    - VM/Host Groups
    - VM/Host Rules
    - VM Overrides
    - Host Options
    - Profiles

**VMware EVC** Edit...

**VMware EVC is Enabled**

Mode	
Name	Intel® "Sandy Bridge" Generation
Description	<p>Applies the baseline feature set of Intel® "Sandy Bridge" Generation processors to all hosts in cluster.</p> <p>Hosts with the following processor types will be permitted to enter the cluster:</p> <ul style="list-style-type: none"> <li>Intel® "Sandy Bridge" Generation</li> <li>Intel® "Ivy Bridge" Generation</li> <li>Intel® "Haswell" Generation</li> <li>Future Intel® processors</li> </ul> <p>Compared to the Intel® "Westmere" Generation EVC mode, this EVC mode exposes additional features including AVX, XSAVE, and ULE.</p> <p>Note: Some "Sandy Bridge" microarchitecture processors do not provide the full "Sandy Bridge" feature set. Such processors do not support this EVC mode; they will only be admitted to the "Nehalem" Generation mode or below.</p> <p>For more information, see Knowledge Base article 1003212.</p>
Current CPUID Details	Expand for CPUID Feature Flags

LABCLUSTER - New Resource Pool

Name: Critical

▼ CPU

Shares	Normal	4000
Reservation	0	MHz
Max reservation: 28,054 MHz		
Reservation type	<input checked="" type="checkbox"/> Expandable	
Limit	Unlimited	MHz
Max limit: 30,254 MHz		

▼ Memory

Shares	Normal	163840
Reservation	0	MB
Max reservation: 32,651 MB		
Reservation type	<input checked="" type="checkbox"/> Expandable	
Limit	Unlimited	MB
Max limit: 49,654 MB		

OK Cancel

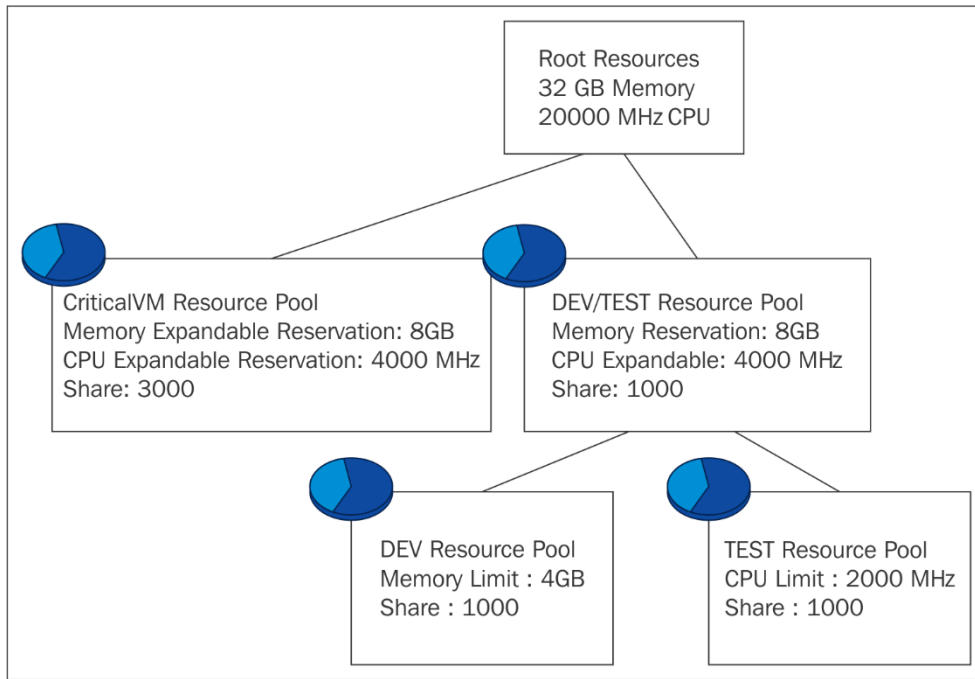

**Critical** Actions ▾

Summary **Monitor** Manage Related Objects

Issues Performance Tasks Events **Resource Reservation** Utilization

← CPU 0 GB 44.45 GB

**Memory**

Storage

Configured Reservation	2.00 GB
Used Reservation	1.13 GB
Available Reservation	43.33 GB
Reservation Type	Expandable

Filter

Name	Reservation (MB)	Limit (MB)	Type
LABFILE01	0	Unlimited	Fixed
LABSQL01	1024	Unlimited	Fixed

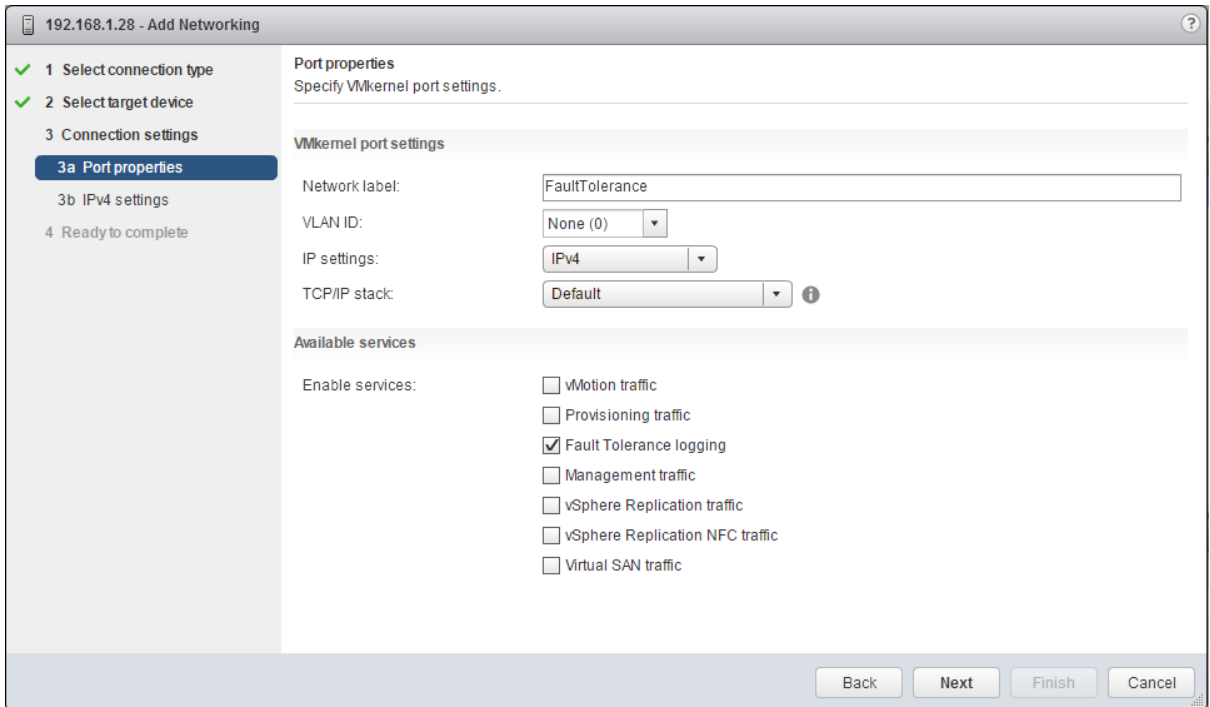
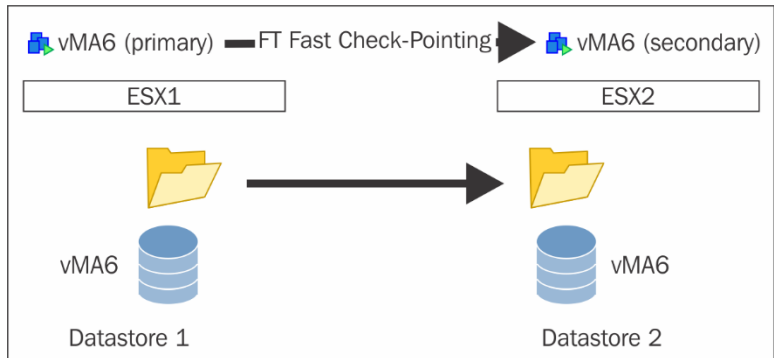

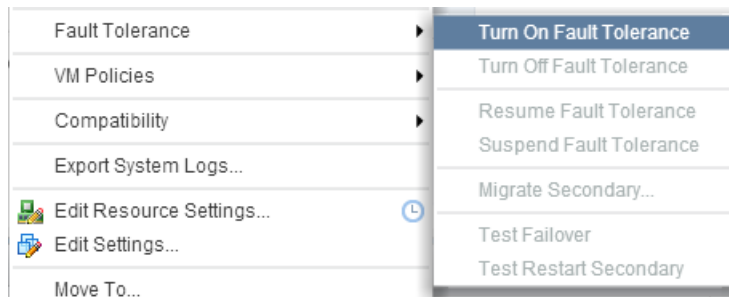

Fault Tolerance	
Fault Tolerance status	Protected
Secondary VM location	192.168.1.25
Log bandwidth usage	386 Kbps

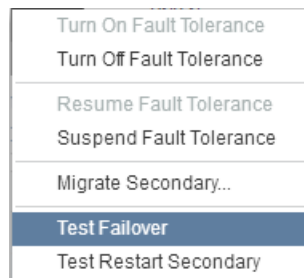

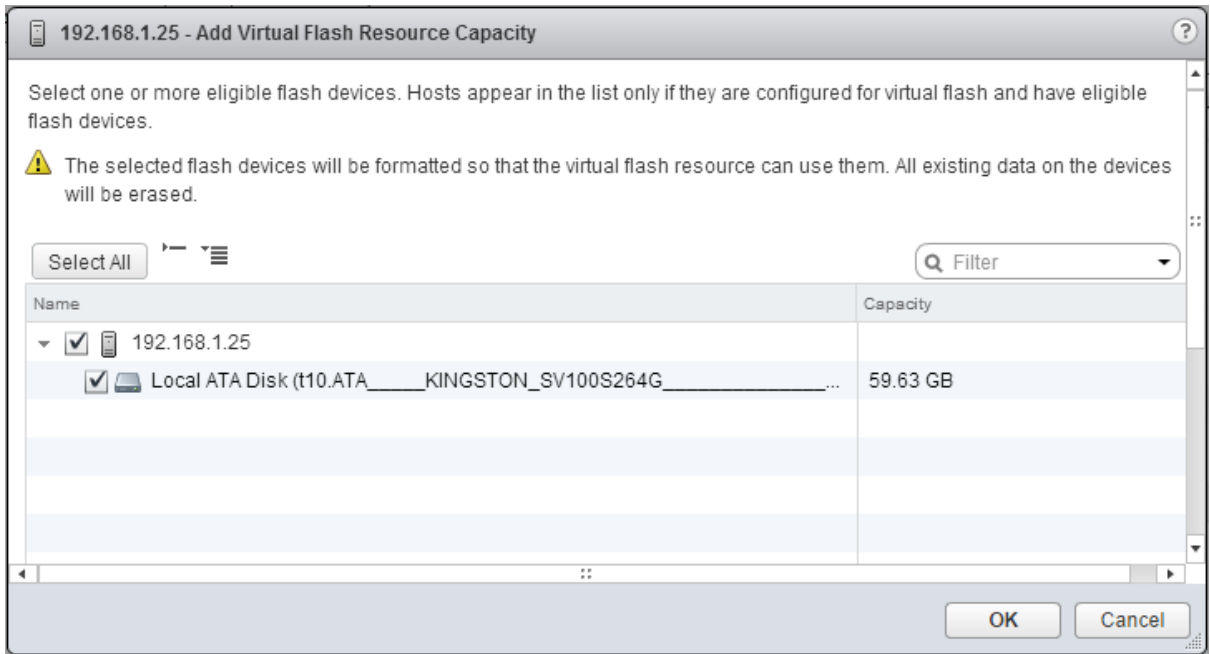

- A checked checkbox labeled "Enable virtual Flash Read Cache".
- A "Reservation (\*)" field with a text input containing "1" and a unit dropdown menu set to "GB".
- A "Block Size" field with a text input containing "8" and a unit dropdown menu set to "KB".
- "OK" and "Cancel" buttons at the bottom.

The background interface shows various VM settings for a virtual machine. The "Hard disk 1" section is expanded, showing a size of 40 GB. Other visible settings include:

- CPU: 1
- Memory: 2048 MB
- Maximum Size: 40 GB
- VM storage policy: (empty)
- Type: (empty)
- Sharing: (empty)
- Disk File: (empty)
- Shares: (empty)
- Limit - IOPs: (empty)
- Virtual flash read cache (\*): 1 GB (Advanced)
- Virtual Device Node: SCSI controller 0 (SCSI(0:0))
- Disk Mode: Dependent
- SCSI controller 0: LSI Logic SAS
- Network adapter 1: LAB\_Network (Connected)
- CD/DVD drive 1: Client Device (Not Connected)

## Chapter 8: vSphere Physical Design

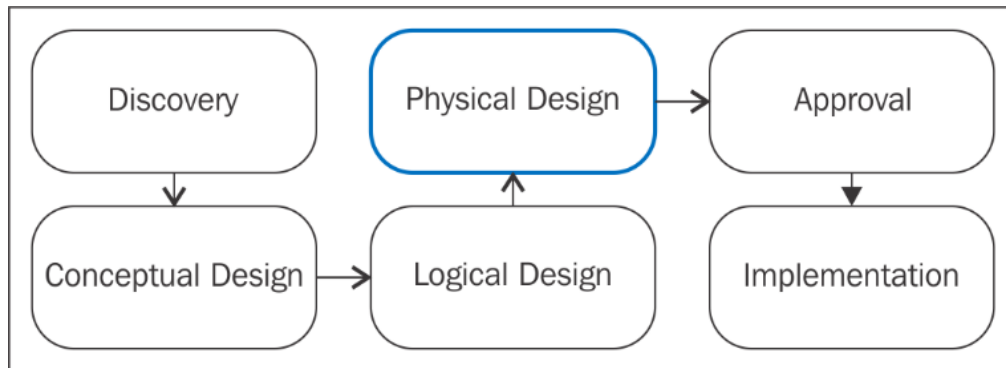

Home > Resources > Compatibility Guides

# VMware Compatibility Guide

Search Compatibility Guide:  All Listings

Looking for a simplified search? [Use the Guided Search Wizard](#)

What are you looking for: **Systems / Servers** Compatibility Guides Help Current Results: 0

**Product Release Version:**

- All
- ESXi 6.0 U2
- ESXi 6.0 U1
- ESXi 6.0
- ESXi 5.5 U3
- ESXi 5.5 U2

**Partner Name:**

- All
- A10 Networks
- Aberdeen LLC
- Ace Computers
- Acer Inc.
- ACMA Computers
- Action
- Adlink technology inc.
- Advantech Corporation
- Alcatel-Lucent
- AMAX Information Technol
- AMD (Advanced Micro Dev

**Keyword:**

**Platform & Compute**

- CIM Providers (HW Monitoring)
- CPU Series
- Guest OS
- Host OS
- Host Profiles
- IO Devices
- Systems / Servers

**Storage & Availability**

- Site Recovery Manager (SRM)
- Storage/SAN
- Virtual SAN
- VMware Flash Read Cache
- vSphere APIs for Storage Awareness (VASA)
- vSphere APIs for Virtual Volumes (VVols)

**Solutions & Architectures**

- Certified Partner Architecture

**Networking & Security**

- Networking and Security Services

**Management & Orchestration**

- vRealize Operations
- vRealize Orchestrator

**End User Computing**

- View (Thin Clients)
- View Rapid Desktop Appliances (Turnkey Appliances)

**End User Computing Storage**

- View Proven Storage for VDI Capacity
- View Composer Array Integration (VCAI) - Horizon
- Virtual Volumes (VVols) - Horizon

**Graphics**

- Shared Pass-Through Graphics
- Virtual Dedicated Graphics Acceleration (vDGA)
- Virtual Shared Graphics Acceleration (vSGA)

Looking for information on VMware product compatibility by version? [See the Product Interoperability Matrix](#)

What are you looking for: **IO Devices** Compatibility Guides Help Current Results: 0

**Product Release Version:**

- All
- ESXi 6.0 U2
- ESXi 6.0 U1
- ESXi 6.0
- ESXi 5.5 U3
- ESXi 5.5 U2

**Brand Name:**

- All
- Adaptec
- Adaptec by PMC
- Allied Telesis
- AMCC

**Keyword:**

**I/O Device Type:**

- All
- Block
- FC
- FCoE CNAs
- Memory Channel Attached Storage (MCA)
- NVMe
- Network
- PATA
- RoCE
- SAS
- SAS SATA Combo
- SAS-RAID
- SAS-RAID-Passthrough

**Driver Types:**

All

**Features:**

- All
- IPv6
- RSS
- SR-IOV
- Secondary LUNID (Enables VVols)
- UEFI SW FCoE Boot
- VN2VN
- VSA
- VXLAN-Offload
- Versatile I/O

**Posted Date Range:**

All

**Additional Criteria: (Collapse All)**

**VID:**

**DID:**

**SVID:**

**Max SSID:**

**Search Results:** Your search for "IO Devices " returned **one result**. [Back to Top](#) [Turn Off Auto Scroll](#) Display: 10 ▼

Brand Name	Model	Device Type	Supported Releases																																				
HP	HP NC364T PCIe Quad-port Gigabit Server Adapter	Network	<table border="0"> <tr> <td><b>ESX</b></td> <td>⊕</td> <td>4.1 U3</td> <td>4.1 U2</td> <td>4.1 U1</td> <td>4.1</td> <td>4.0 U4</td> <td>4.0 U3</td> <td>4.0 U2</td> </tr> <tr> <td><b>ESXi Installable</b></td> <td></td> <td>3.5 U5</td> <td>3.5 U4</td> <td>3.5 U3</td> <td>3.5 U2</td> <td>3.5 U1</td> <td></td> <td></td> </tr> <tr> <td><b>ESXi Embedded</b></td> <td></td> <td>3.5 U5</td> <td>3.5 U4</td> <td>3.5 U3</td> <td>3.5 U2</td> <td>3.5 U1</td> <td></td> <td></td> </tr> <tr> <td><b>ESXi</b></td> <td>⊕</td> <td>6.0 U2</td> <td>6.0 U1</td> <td>6.0</td> <td>5.5 U3</td> <td>5.5 U2</td> <td>5.5 U1</td> <td>5.5</td> </tr> </table>	<b>ESX</b>	⊕	4.1 U3	4.1 U2	4.1 U1	4.1	4.0 U4	4.0 U3	4.0 U2	<b>ESXi Installable</b>		3.5 U5	3.5 U4	3.5 U3	3.5 U2	3.5 U1			<b>ESXi Embedded</b>		3.5 U5	3.5 U4	3.5 U3	3.5 U2	3.5 U1			<b>ESXi</b>	⊕	6.0 U2	6.0 U1	6.0	5.5 U3	5.5 U2	5.5 U1	5.5
<b>ESX</b>	⊕	4.1 U3	4.1 U2	4.1 U1	4.1	4.0 U4	4.0 U3	4.0 U2																															
<b>ESXi Installable</b>		3.5 U5	3.5 U4	3.5 U3	3.5 U2	3.5 U1																																	
<b>ESXi Embedded</b>		3.5 U5	3.5 U4	3.5 U3	3.5 U2	3.5 U1																																	
<b>ESXi</b>	⊕	6.0 U2	6.0 U1	6.0	5.5 U3	5.5 U2	5.5 U1	5.5																															

[Back to Search Results](#) Print

**Model Details**

Model: HP NC364T PCIe Quad-port Gigabit Server Adapter

Device Type: Network DID: 10bc

Brand Name: HP SVID: 103c

Number of Ports: 4 SSID: 704b

VID: 8086

Notes: Please refer to <http://kb.vmware.com/kb/2030818> for latest recommended driver and firmware combinations

[Click here to be notified when this page is updated:](#) [rss feed](#)

**Model Release Details** Expand All | Collapse All

VMware Product Name:

Release	Device Driver(s)	Firmware Version	Type	Features
⊖ ESXi 6.0 U2	e1000e version 2.5.4-6vmw	N/A	VMware Inbox	

Footnotes : iBFT Enabled  
Support iSCSI SAN Boot using IBFT

[Back to Search Results](#) Print

What are you looking for: **IO Devices** Compatibility Guides

**Product Release Version:**  
 All  
 ESXi 6.0 U2  
 ESXi 6.0 U1  
 ESXi 6.0  
 ESXi 5.5 U3  
 ESXi 5.5 U2

**Brand Name:**  
 All  
 Adaptec  
 Adaptec by PMC  
 Allied Telesis  
 AMCC

**Keyword:**  
 NC364T

**I/O Device Type:**  
 All  
 Block  
 FC  
 FCoE CNAs  
 Memory Channel Attached Storage (MCA)  
 NVMe  
 Network  
 PATA  
 RoCE  
 SAS  
 SAS SATA Combo  
 SAS-RAID  
 SAS-RAID-Passthrough

**Driver Types:**  
 All

[Update and View Results](#) [Reset](#)

- Systems Compatibility Guide
- Storage/SAN Compatibility Guide
- I/O Device Compatibility Guide**
- What's New
- Introduction
- Linux Driver Compatibility
- Storage and Network I/O Driver Versions
- Download Full I/O Compatibility Guide
- Guest OS Compatibility Guide
- View (Thin Clients) Compatibility Guide
- VASA Compatibility Guide

Click here to [Read Important Support Information](#).

## I/O Device and Model Information

EMC	VNX5100	FC	VMW_SATP_ALUA_CX / VMW_PSP_FIXED *13, 34, 74 VMW_SATP_ALUA_CX *13, 34, 74, 80, 182, 24, 148, 158, 196, 76, 168, 187, 260, 171, 201, 202, 270, 243, 172, 271, 272, 273, 274, 275	DGC
EMC	VNX5200	FC	VMW_SATP_ALUA_CX *13, 34, 74, 80, 182, 24, 148, 158, 196, 76, 168, 187, 260, 171, 201, 202, 270, 243, 172, 271, 272, 273, 274, 275	RAID5
EMC	VNX5300	FC	VMW_SATP_ALUA_CX / VMW_PSP_FIXED *13, 34, 74 VMW_SATP_ALUA_CX *13, 34, 74, 80, 182, 24, 148, 158, 196, 76, 168, 187, 260, 171, 201, 202, 270, 243, 172, 271, 272, 273, 274, 275	DGC
EMC	VNX5400	FC	VMW_SATP_ALUA_CX *13, 34, 74, 80, 182, 24, 148, 158, 196, 76, 168, 187, 260, 171, 201, 202, 270, 243, 172, 271, 272, 273, 274, 275	RAID5
EMC	VNX5500	FC	VMW_SATP_ALUA_CX *13, 34, 74, 80, 182, 24, 148, 158, 196, 76, 168, 187, 260, 171, 201, 202, 270, 243, 172, 271, 272, 273, 274, 275 VMW_SATP_ALUA_CX / VMW_PSP_FIXED *13, 34, 74, 24	DGC

Interoperability

Solution/Database Interoperability

Upgrade Path

### 1. Select a Solution

If you do not know the *solution's* version leave it blank.

VMware ESX/ESXi

### 2. Add Platform/Solution

Add *platforms/solutions* to see if they are compatible with the selected *solution*.

VMware Site Recovery Manager

+ Add Another Solution

Hide empty rows/columns

Copy CSV Print

VMware ESX/ESXi	6.0
VMware Site Recovery Manager 6.1	✓
VMware Site Recovery Manager 6.0	✓

Showing 1 to 2 of 2 entries

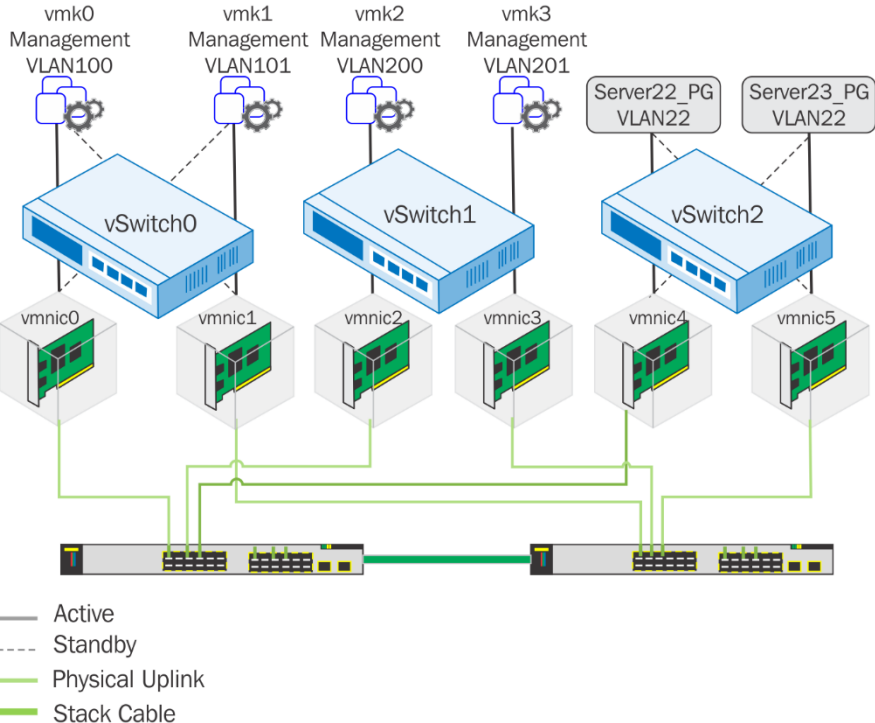
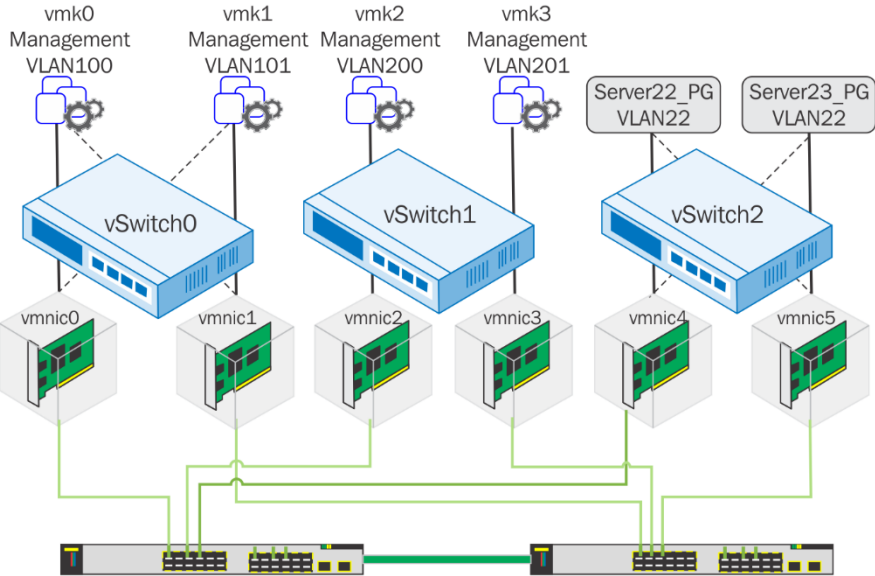
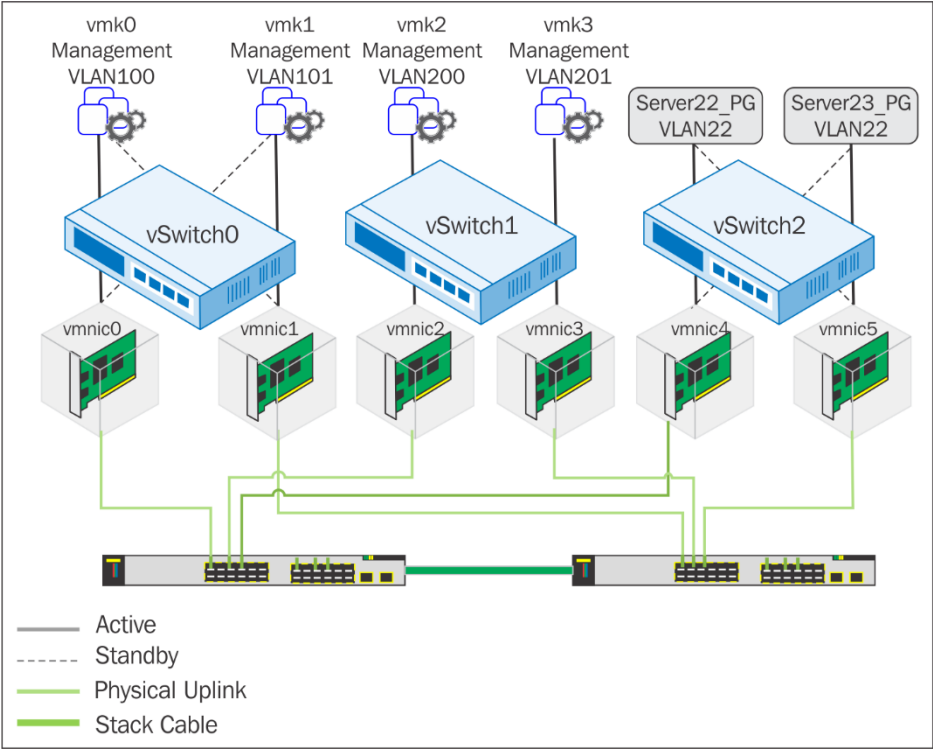

2 x Cisco 5108 Chassis

4 x Cisco UCS 2208 FE

9 x Cisco UCS B220 M3

2 x E5-2960 (8 core, 2.9 GHz)

96 GB Memory

Cisco UCS VIC 1240

2 x Cisco UCS 6248 FI

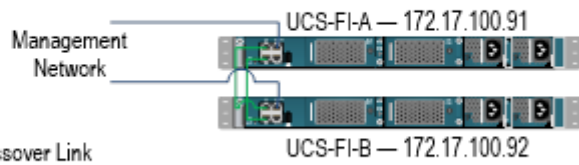

— FI Crossover Link  
— 1GbE - IP Network

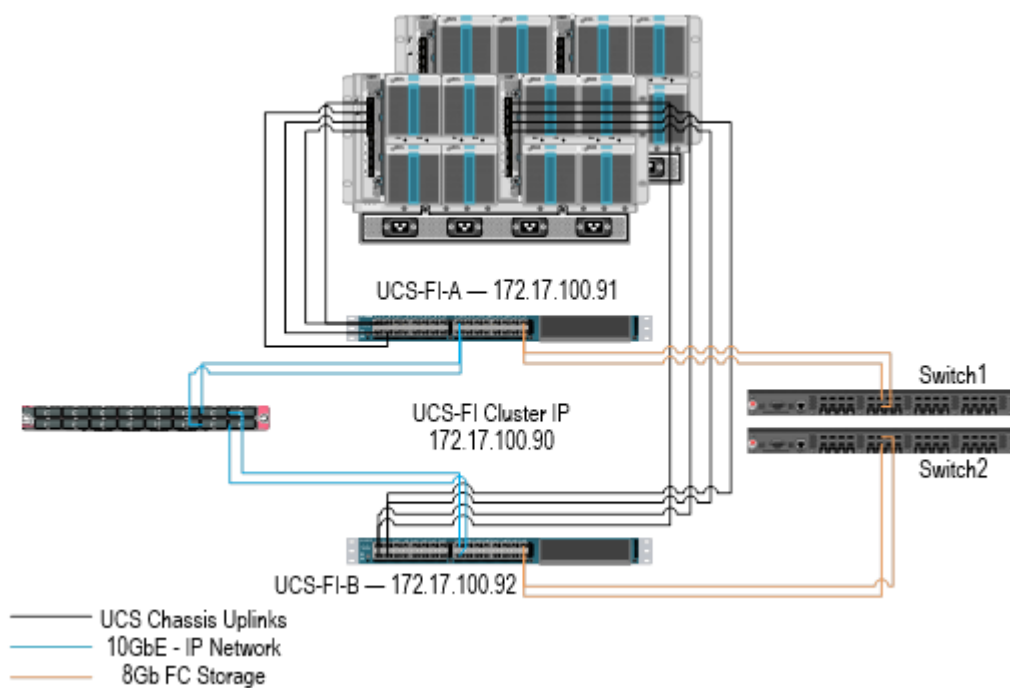

Product Downloads

Drivers & Tools

Open Source

Custom ISOs

File

Information

For VMware Tools 10.0.6 [Click here](#)

**ESXi ISO image (Includes VMware Tools)**

Download Now

File size: 357.95 MB

File type: iso

Download Manager

[Read More](#)

**ESXi Offline Bundle**

Download Now

File size: 680.91 MB

File type: zip

Download Manager

[Read More](#)

**VMware vSphere Client 6.0 Update 2**

Download Now

File size: 348.81 MB

File type: exe

Download Manager

[Read More](#)

Product Downloads

Version History

File

Information

**VMware ESXi 6.0 qlnativefc 2.1.24.0-1 FC-FCoE driver for QLogic and OEM-branded FC and CNAs**

Download Now

File size: 7 MB

File type: ZIP

[Read More](#)

```
VMware vSphere PowerCLI 6.3 Release 1
PowerCLI C:\temp> Get-EsxImageProfile

Name                               Vendor                Last Modified   Acceptance Level
----                               -
ESXi-6.0.0-20160301001s-no-...     VMware, Inc.         3/4/2016 3:3... PartnerSupported
ESXi-6.0.0-20160302001-stand...   VMware, Inc.         3/4/2016 3:3... PartnerSupported
ESXi-6.0.0-20160301001s-sta...     VMware, Inc.         3/4/2016 3:3... PartnerSupported
ESXi-6.0.0-20160302001-no-t...     VMware, Inc.         3/4/2016 3:3... PartnerSupported

PowerCLI C:\temp>
```

```
VMware vSphere PowerCLI 6.3 Release 1
PowerCLI C:\temp> New-EsxImageProfile -CloneProfile ESXi-6.0.0-20160302001-stand
ard -Name Custom6Qlogic -Vendor Custom -AcceptanceLevel PartnerSupported

Name                               Vendor                Last Modified   Acceptance Level
----                               -
Custom6Qlogic                     Custom                3/4/2016 3:3... PartnerSupported

PowerCLI C:\temp>
C:\temp> Get-EsxImageProfile
```

```
VMware vSphere PowerCLI 6.3 Release 1
PowerCLI C:\temp> Add-EsxSoftwarePackage -ImageProfile Custom6Qlogic -SoftwarePa
ckage qlnativefc

Name                               Vendor                Last Modified   Acceptance Level
----                               -
Custom6Qlogic                     Custom                4/2/2016 7:4... PartnerSupported

PowerCLI C:\temp>
```

```

VMware vSphere PowerCLI 6.3 Release 1
PowerCLI C:\temp> Export-EsxImageProfile -ImageProfile Custom6Qlogic -ExportToIso -filepath C:\vSphere6\CustomESX6.0-Qlogic.iso
PowerCLI C:\temp> dir C:\vSphere6\*.iso

Directory: C:\vSphere6

Mode                LastWriteTime         Length Name
----                -
-a----            4/2/2016   7:43 AM         375396352 CustomESX6.0-Qlogic.iso

PowerCLI C:\temp>

```

Product Downloads   Drivers & Tools   Open Source   **Custom ISOs**

Custom ISOs	Release Date	
<a href="#">OEM Customized Installer CDs</a>		
CISCO Custom Image for ESXi 6.0 U2 GA Install CD	2016-04-01	<a href="#">Go to Downloads</a>
NEC Custom Image for ESXi 6.0U1b Install CD	2016-03-16	<a href="#">Go to Downloads</a>
HPE Custom Image for ESXi 6.0 U2Install CD	2016-03-15	<a href="#">Go to Downloads</a>
Fujitsu Custom Image for ESXi 6.0U1b Install CD	2016-02-12	<a href="#">Go to Downloads</a>
CISCO Custom Image for ESXi 6.0.0 GA Install CD	2016-02-05	<a href="#">Go to Downloads</a>

[Back to Search Results](#)

[Print](#)

Model Details

Model: **PowerEdge R620**  
Partner: **DELL**  
CPU Series: **Intel Xeon E5-2600 Series**  
System Type: **Rackmount**  
Number of Sockets: **2**  
Max Cores Per Socket: **8**

Notes:  
For further details about BIOS, server product configurations and best practices, please contact the server vendor.  
  
VSA certification has moved to RAID controllers. Please see [http://knova-prod-kcc-vip.vmware.com:8080/contactcenter/php/search.do?cmd=displayKC&docType=kc&externalId=2038275&sliceId=2&docTypeID=DT\\_KB\\_1\\_1&dialogID=653068747&stateId=1%20%20653192216](http://knova-prod-kcc-vip.vmware.com:8080/contactcenter/php/search.do?cmd=displayKC&docType=kc&externalId=2038275&sliceId=2&docTypeID=DT_KB_1_1&dialogID=653068747&stateId=1%20%20653192216) for additional information

[rss feed](#) 

Model Release Details

VMware Product Name :

BIOS	Feature Category	Features	Feature Value	Hardware Health
Dell Inc. 2.4.3 UEFI Mode	Server	Certified Memory > 1TB Fault Tolerant(FT)	1536 GB	
Dell Inc. 2.4.3 UEFI Mode	Server	Trusted Execution Technology(TXT)		
Dell Inc. 2.4.3	Server	Certified Memory > 1TB Fault Tolerant(FT)	1650 GB	
Dell Inc. 2.4.3	Server	Legacy FT		
Dell Inc. 2.4.3	Server	Trusted Execution Technology(TXT)		

[Back to Search Results](#)

[Print](#)

PhoenixBIOS Setup Utility				
Main	Advanced	Security	Boot	Exit
System Time: [21:07:27] System Date: [10/27/2013]  Legacy Diskette A: [1.44/1.25 MB 3½"] Legacy Diskette B: [Disabled]  ▶ Primary Master [None] ▶ Primary Slave [None] ▶ Secondary Master [VMware Virtual ID] ▶ Secondary Slave [None]  ▶ Keyboard Features  System Memory: 640 KB Extended Memory: 9436160 KB Boot-time Diagnostic Screen: [Disabled]				Item Specific Help  <Tab>, <Shift-Tab>, or <Enter> selects field.
F1	Help	↑↓	Select Item	-/+
Esc	Exit	←→	Select Menu	Enter
			Change Values	F9
			Select ▶ Sub-Menu	F10
			Setup Defaults	
			Save and Exit	

# Chapter 9: Virtual Machine Design

Summary Monitor Manage Related Objects

**Powered On**

[Launch Console](#)

**Win7Client**

Guest OS: Microsoft Windows 7 (64-bit)  
 Compatibility: ESXi 5.0 and later (VM version 8)  
 VMware Tools: Running, version:9221 (Current)  
 DNS Name: Win7-PC.lab.local  
 IP Addresses: 192.168.199.100  
 Host: [192.168.1.25](#)

**CPU USAGE**  
135.00 MHz

**MEMORY USAGE**  
389.00 MB

**STORAGE USAGE**  
12.39 GB

---

**VM Hardware**

- ▶ CPU 1 CPU(s), 203 MHz used
- ▶ Memory 2048 MB, 389 MB used
- ▶ Hard disk 1 32.00 GB
- ▶ Network adapter 1 Lab\_Local (connected)

**VM Storage Policies**

VM Storage Policies	--
VM Storage Policy Compliance	--
Last Checked Date	--

[Refresh](#)

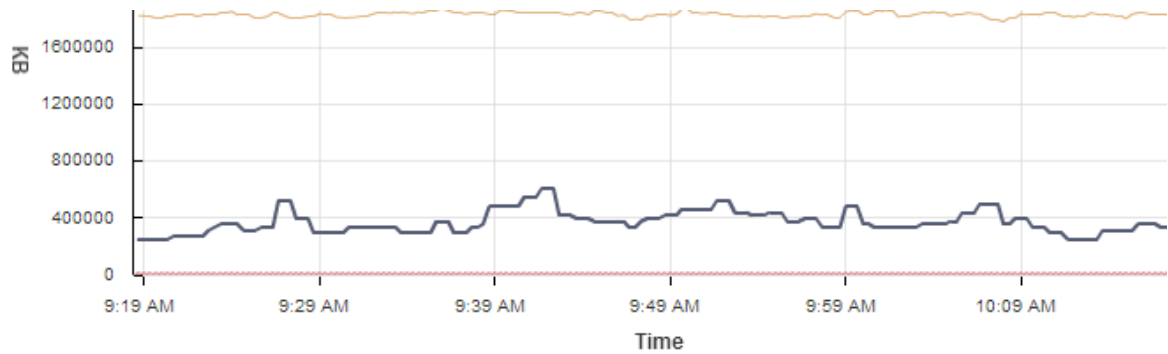

**Performance Chart Legend**

K..	Object	Measurement	1 ▲	Rollup	Units	Latest	Maximum	Minim...	Avera...
	Win7Client	Active		Avera...	KB	335544	608172	251...	372..
	Win7Client	Balloon		Avera...	KB	0	0	0	0

Windows Server 2012 Datacenter Edition R2	Workstation12.0, 11.0, 10.0 Fusion8.0, 7.0, 6.0	on Media
	ESXi6.0 U2 1.6,7,8,3 6.0 U1 1.6,7,8,3 6.0 1.6,7,8,3 5.5 U3 1.6,7,8,3 5.5 U2 1.6,7,8,3 5.5 U1 1.6,7,8,3 5.5 1.6,7,8,3	e1000e, VMXNET 3 (Recommended), IDE, LSI Logic SAS, SATA, VMware Paravirtual, Hot Add Memory, Hot Add vCPU, SMP, Tools Available on Media
	ESXi5.1 U3 1.2,6,7,8,3 5.1 U2 1.2,6,7,8,3 5.1 U1 1.2,6,7,8,3 5.1 1.2,6,7,8,3 5.0 U3 1.2,6,7,9,8 5.0 U2 1.2,6,7,9,8	e1000e, VMXNET 3 (Recommended), IDE, LSI Logic SAS, VMware Paravirtual, Hot Add Memory, Hot Add vCPU, SMP, Tools Available on Media

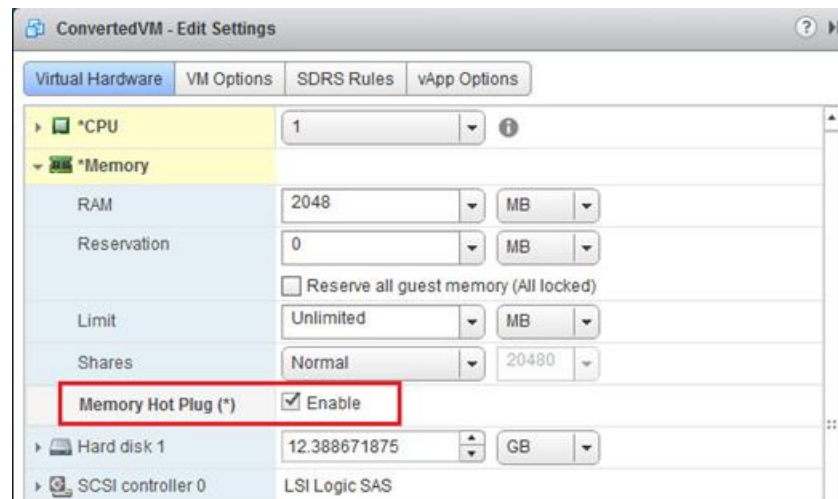
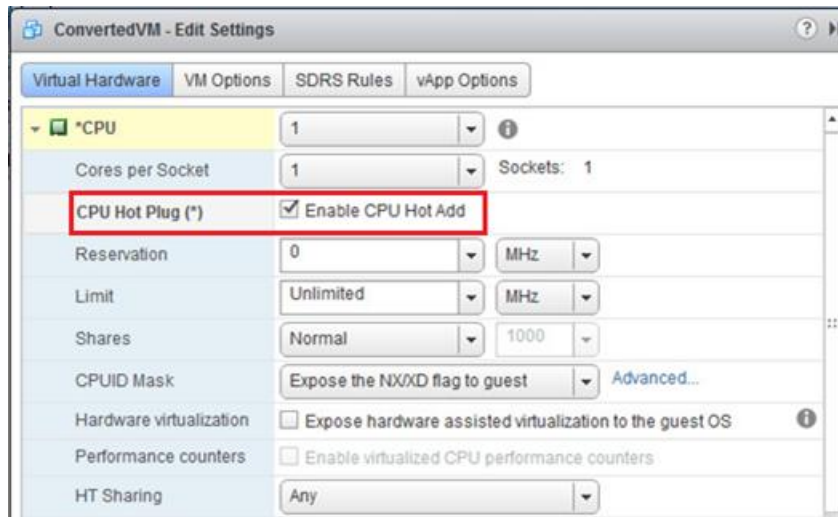

What are you looking for:  Compatibility Guides Help Current Results: 22

**Product Name:**  
 All  
 ESXi  
 ESX  
 Fusion  
 Workstation  
 ACE

**OS Family Name:**  
 All  
 Asianux 3.0  
 Asianux 4.0  
 CentOS 4  
 CentOS 5  
 CentOS 6

**Product Release Version:**  
 All  
 ESXi 6.0 U2  
 ESXi 6.0 U1  
 ESXi 6.0  
 ESXi 5.5 U3  
 ESXi 5.5 U2

**OS Vendor:**  
 FreeBSD  
 IBM  
 Mandriva  
 Microsoft  
 Novell  
 Oracle

**Keyword:**

**Posted Date Range:**  
 All

**Additional Criteria: (Collapse All)**

**OS Family:** All

**Virtual Hardware:** All

**Networking:** VMXNET 3

**Storage:** VMware Paravirtual

**Bits:** All

**OS Type:** All

**VMware Tools:** All

Virtual Hardware | VM Options | SDRS Rules | vApp Options

CPU	1	
Memory	4096	MB
Hard disk 1	40	GB
SCSI controller 0	LSI Logic SAS	
Network adapter 1	LAB_Network	<input checked="" type="checkbox"/> Connect...
CD/DVD drive 1	Client Device	<input type="checkbox"/> Connect...
Floppy drive 1	Client Device	<input type="checkbox"/> Connect...
Video card	Specify custom settings	
VMCI device		
Other Devices		
<b>New Network</b>	LAB_Network	<input type="button" value="x"/>
Status	<input checked="" type="checkbox"/> Connect At Power On	
Adapter Type	E1000	
MAC Address	E1000	Automatic
	SR-IOV passthrough	
	VMXNET 2 (Enhanced)	
	VMXNET 3	

New device:

▶ CPU	1	▼	ⓘ
▶ Memory	4096	▼	MB ▼
▶ Hard disk 1	40	▲▼	GB ▼
▶ SCSI controller 0	LSI Logic SAS		
▶ Network adapter 1	LAB_Network	▼	<input checked="" type="checkbox"/> Connect...
▶ CD/DVD drive 1	Client Device	▼	<input type="checkbox"/> Connect...
▶ Floppy drive 1	Client Device	▼	<input type="checkbox"/> Connect...
▶ Video card	Specify custom settings ▼		
▶ VNCI device			
▶ Other Devices			
▼ New SCSI controller	VMware Paravirtual <span>ⓧ</span>		
SCSI Bus Sharing	None ▼		
Change Type	VMware Paravirtual ▼ LSI Logic SAS <b>VMware Paravirtual</b> BusLogic Parallel LSI Logic Parallel		

New device: SCSI Controller ▼ Add

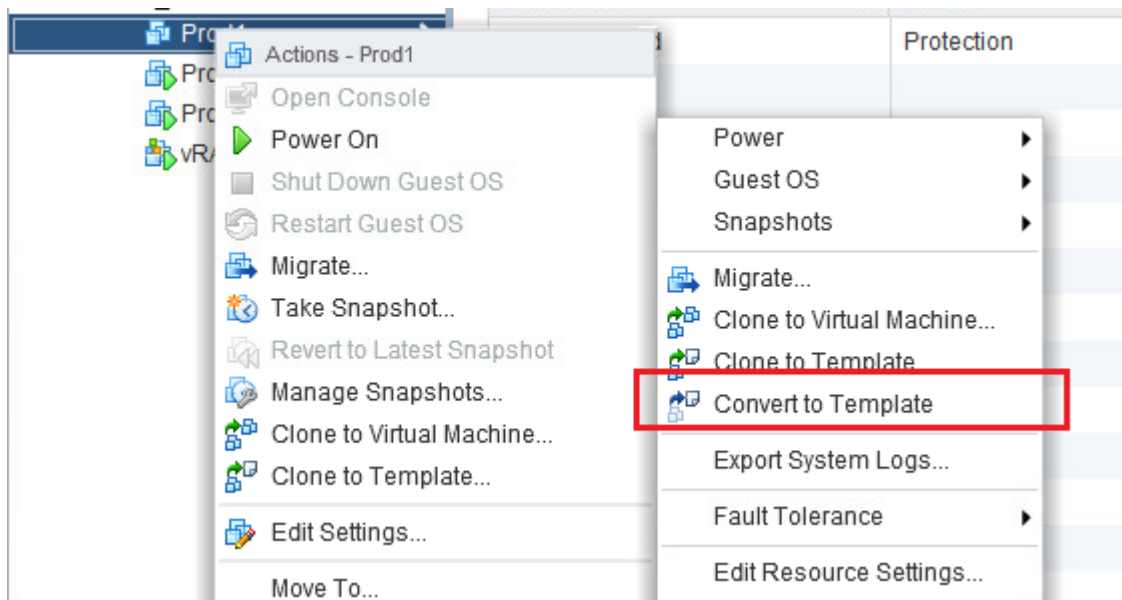
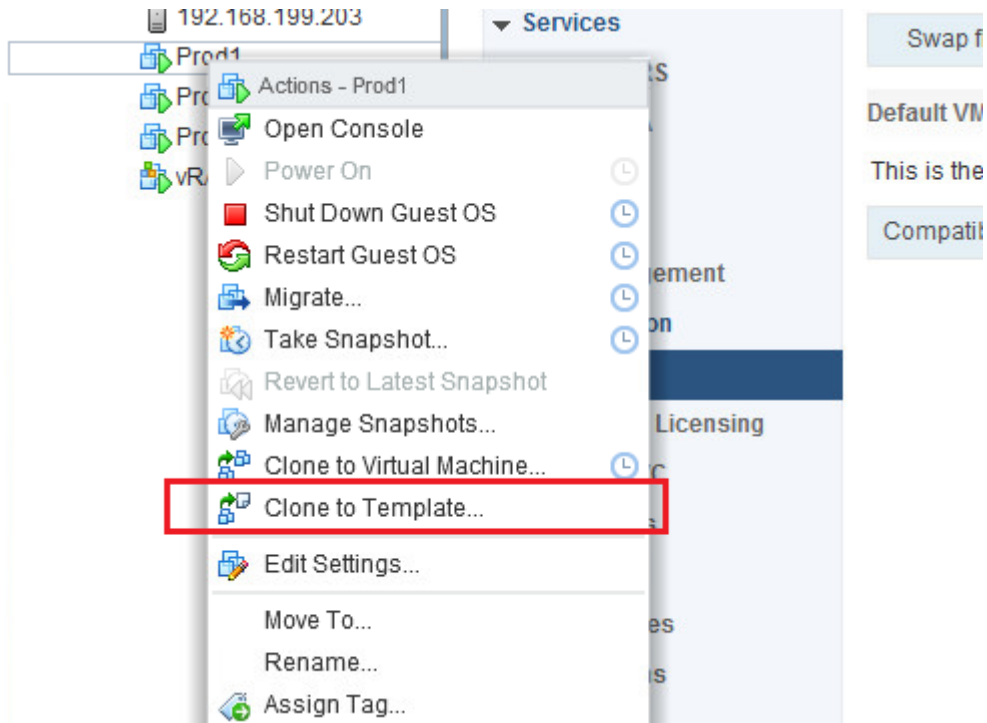

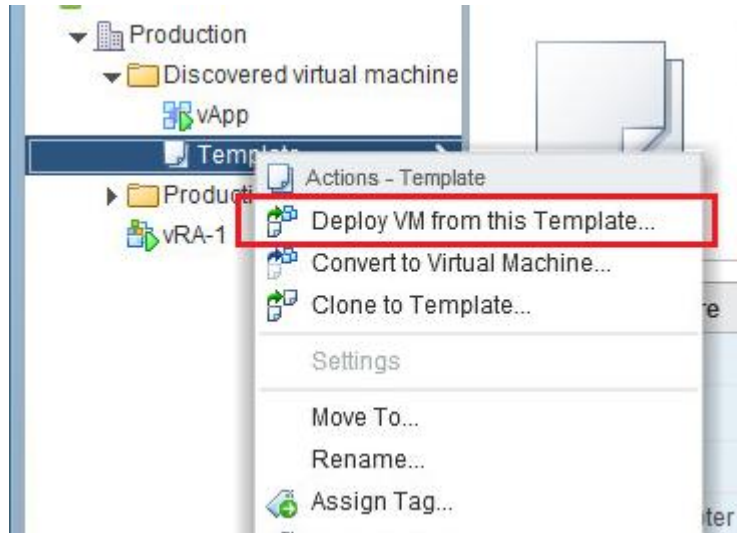

datastore2 Actions

Summary Monitor **Manage** Related Objects

Settings Alarm Definitions Tags Permissions **Files** Scheduled Tasks

[datastore2] Win2008R2Template

Search

Name	Size	Modified	Type	Path
Win2008R2Template.nvra...	8.48 KB	11/10/201...	Non-volatil...	[datastore2]...
Win2008R2Template.vmtx	2.94 KB	11/10/201...	Template ...	[datastore2]...
Win2008R2Template.vmx	0.27 KB	11/10/201...	File	[datastore2]...
Win2008R2Template.vmsd	0.00 KB	11/10/201...	File	[datastore2]...

New VM Guest Customization Spec

- ✓ 1 Specify Properties
- 2 Set Registration Information
- 3 Set Computer Name
- 4 Enter Windows License
- 5 Set Administrator Password
- 6 Time Zone
- 7 Run Once
- 8 Configure Network
- 9 Set Workgroup or Domain
- 10 Set Operating System Options
- 11 Ready to complete

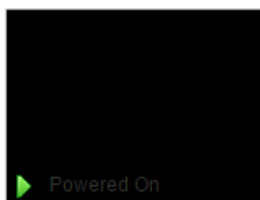

[Launch Remote Console](#)

[Download Remote Console](#) ⓘ

LABSQL01

Guest OS: Microsoft Windows Server 2012 (64-bit)  
 Compatibility: ESXi 6.0 and later (VM version 11)  
 VMware Tools: Running, version:10240 (Upgrade available)  
 DNS Name: labsql01.lab.local  
 IP Addresses: 192.168.1.152  
 Host: 192.168.1.26

CPU USAGE  
0.00 Hz

MEMORY USAGE  
102.00 MB

STORAGE USAGE  
23.31 GB

⚠ VMware Tools is outdated on this virtual machine. [Update VMware Tools](#)

⚠ VMware Tools is outdated on this virtual machine. [Update VMware Tools](#)

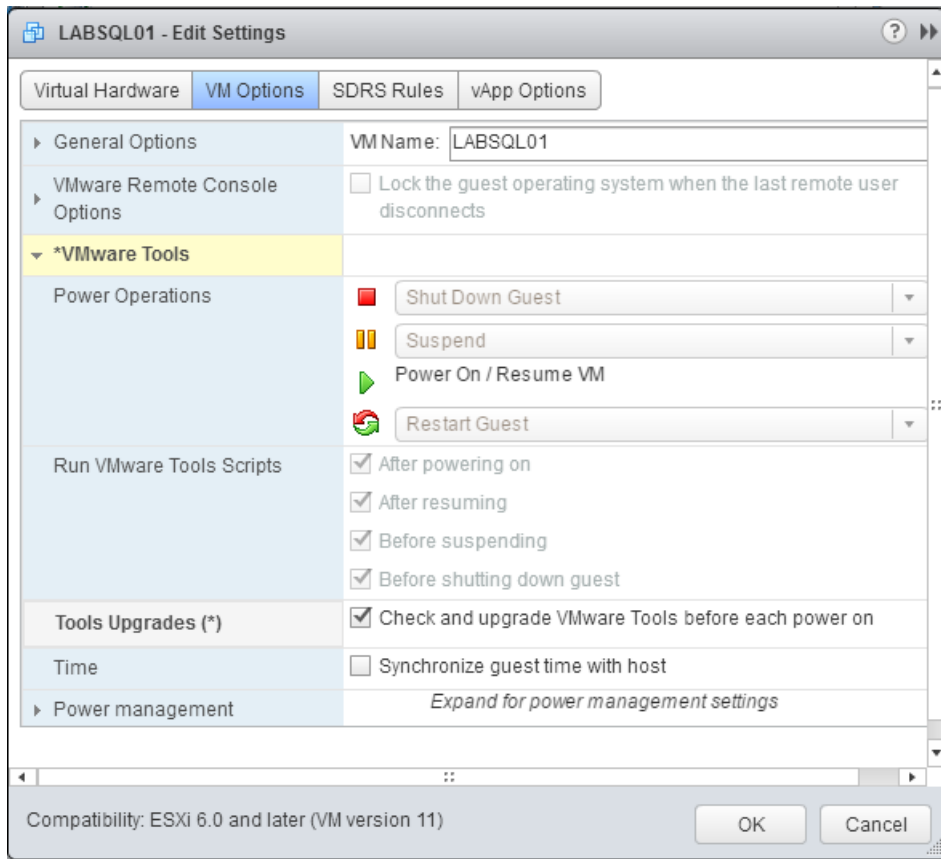
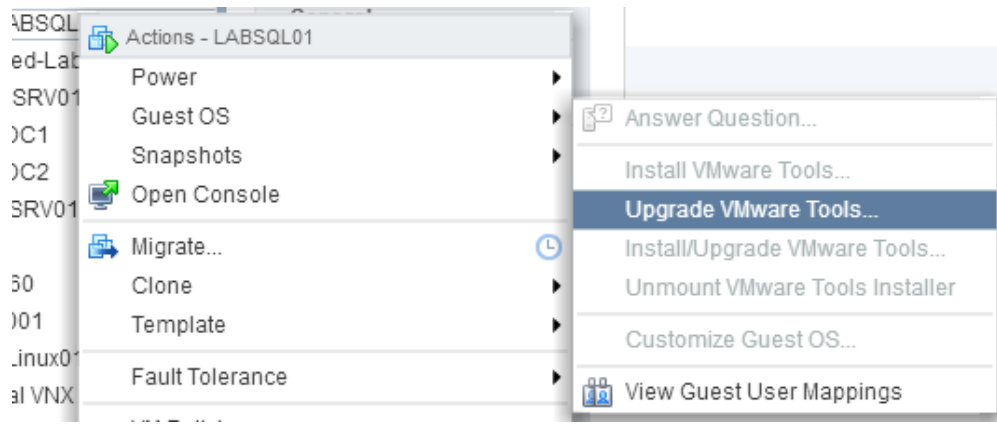

Virtual Hardware | VM Options | SDRS Rules | vApp Options

CPU	1	
Memory	600	MB
Hard disk 1	3	GB
SCSI controller 0	LSI Logic Parallel	
Network adapter 1	LAB_Network	<input checked="" type="checkbox"/> Connected
CD/DVD drive 1	Host Device	<input type="checkbox"/> Connected
Video card	Specify custom settings	
VMCI device		
Other Devices		
<b>*Upgrade</b>	<input checked="" type="checkbox"/> Schedule VM Compatibility Upgrade...	
	Select the compatibility to upgrade the virtual machine on next reboot	
Compatible with (*)	ESXi 6.0 and later	
	Virtual machines using hardware version 11 provide the best performance and latest features available in ESXi 6.0.	
Guest OS shutdown	<input type="checkbox"/> Only upgrade after normal guest OS shutdown	

New device: ----- Select ----- Add

Compatibility: ESX/ESXi 4.0 and later (VM version 7) OK Cancel

Compatible with (*)	ESXi 6.0 and later
	<b>ESXi 6.0 and later</b>
	ESXi 5.5 and later
Guest OS shutdown	ESXi 5.1 and later
	ESXi 5.0 and later

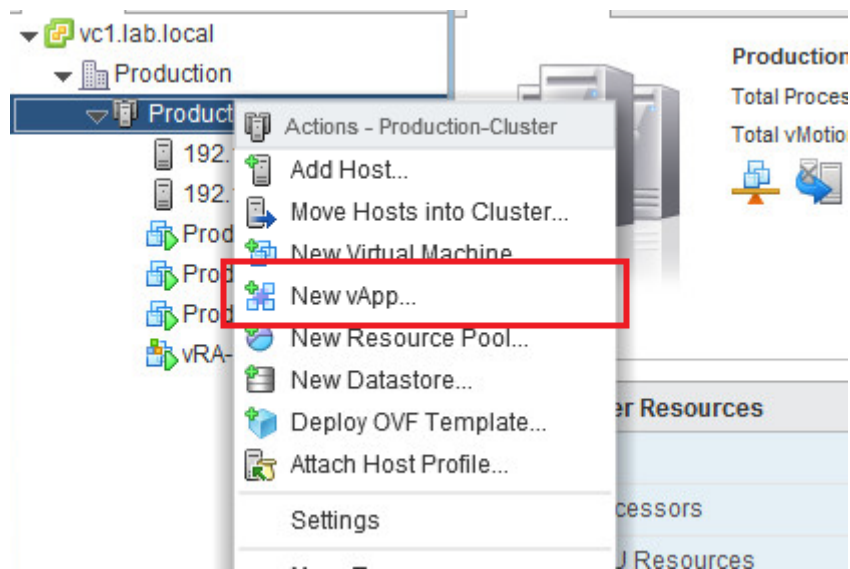
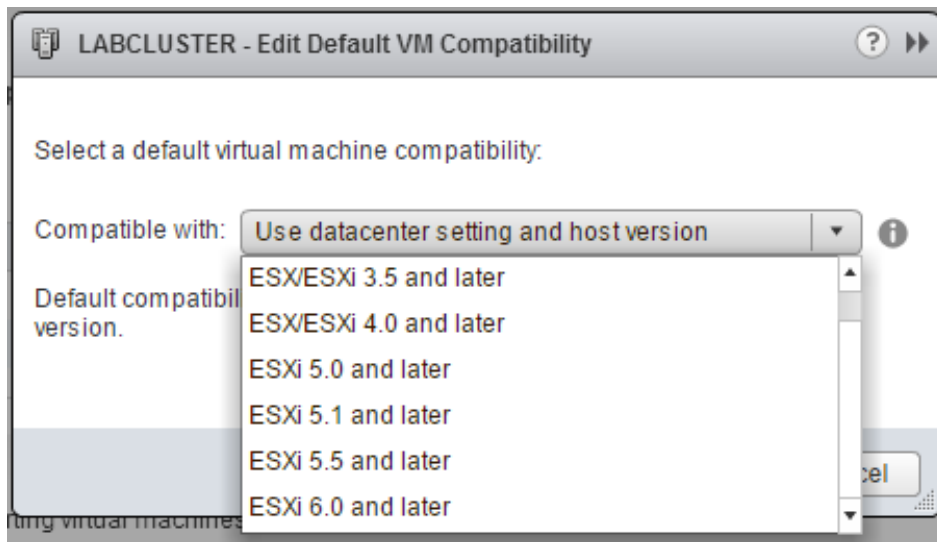

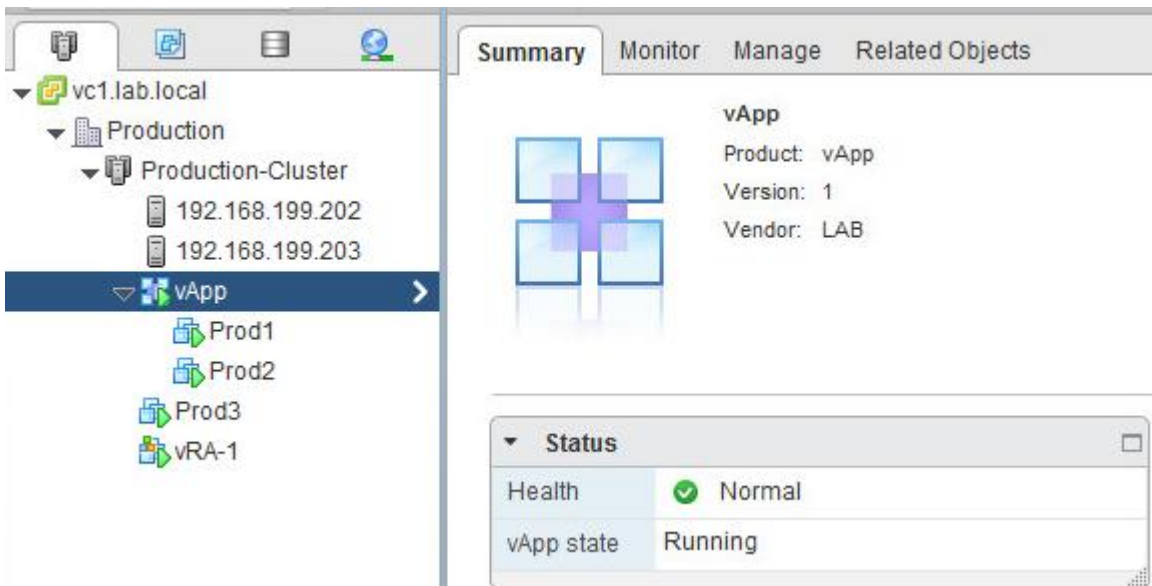
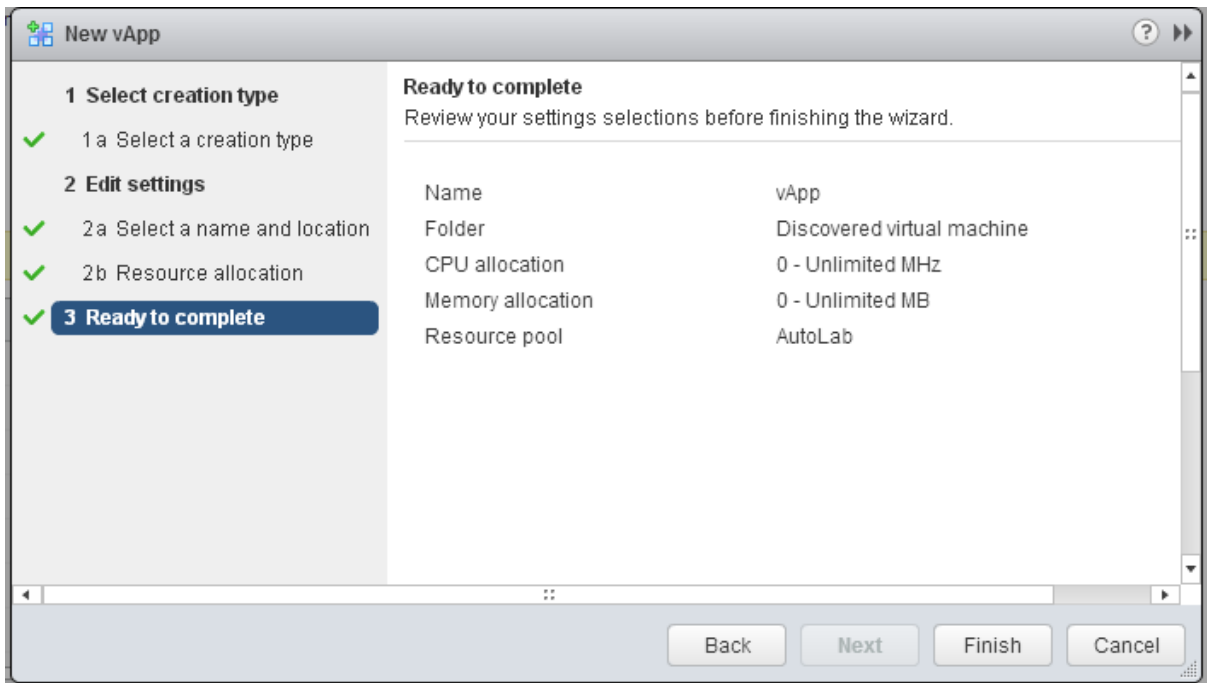

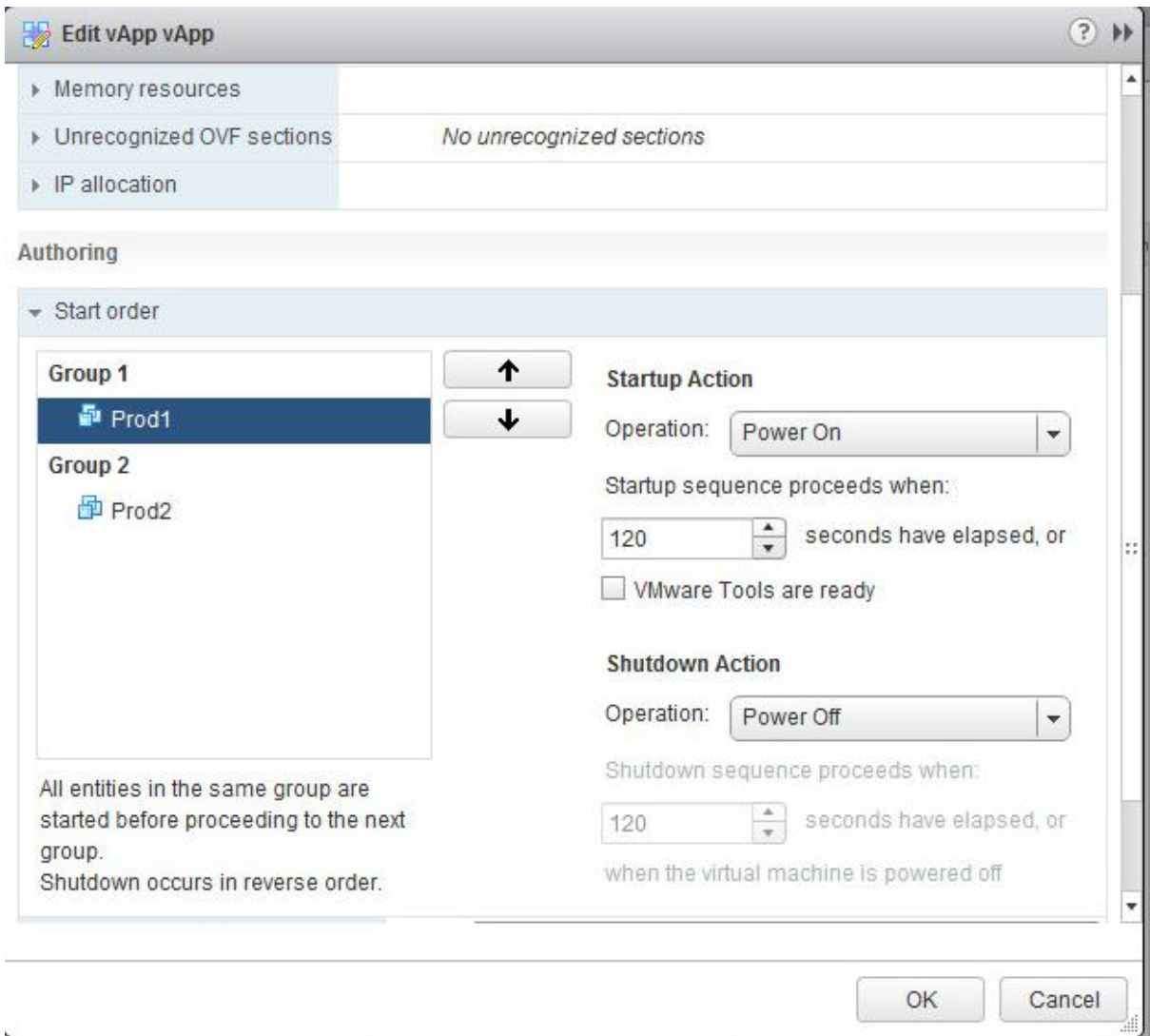

- ⏪
- ▼ Services
  - vSphere DRS
  - vSphere HA
- ▼ Virtual SAN
  - General
  - Disk Management
- ▼ Configuration
  - General
  - Virtual SAN Licensing
  - VMware EVC
  - DRS Groups
  - DRS Rules**
  - VM Overrides
  - Host Options
  - Profiles

### DRS Rules

Add... Edit... Delete

Name	Type	Ena...	Conf...	Defi...
This list is empty.				

No DRS rule selected

Production-Cluster - Create DRS Rule

Name:

Enable rule.

Type:

Description:

The listed Virtual Machines to Hosts

Members

	Prod1
	Prod2

LABCLUSTER Actions

Summary Monitor **Manage** Related Objects

Settings Scheduled Tasks Alarm Definitions Tags Permissions

◀

- Services
  - vSphere DRS
  - vSphere HA
- Virtual SAN
  - General
  - Disk Management
  - Fault Domains & Stretched Cluster
  - Health and Performance
- Configuration
  - General
  - Licensing
  - VMware EVC
  - VM/Host Groups**

### VM/Host Groups

Add... Edit... Delete

Name	Type
 VMs1	VM Group
 Host25and26	Host Group

### VM/Host Group Members

Add... Remove

VMs1 Group Members

-  vcsa60
-  vMA6

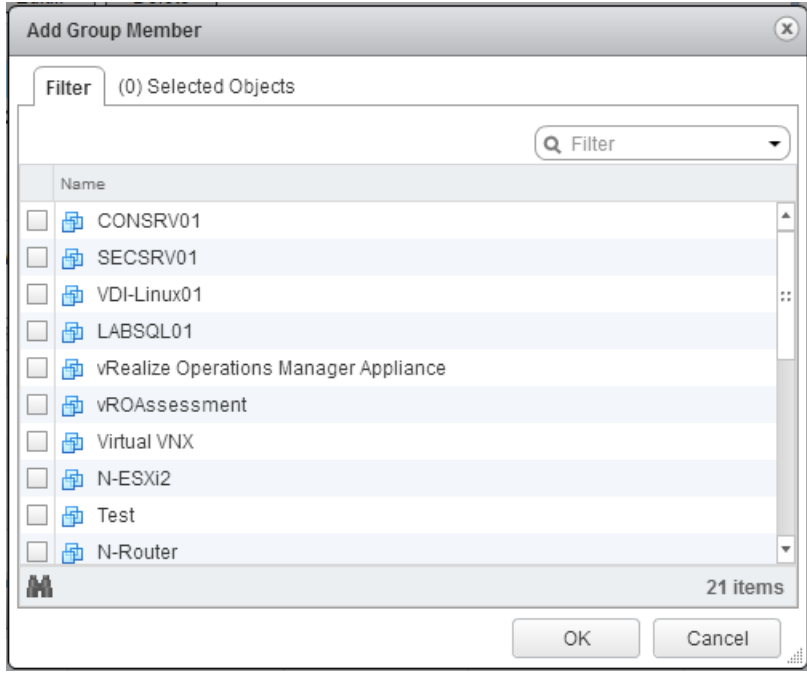
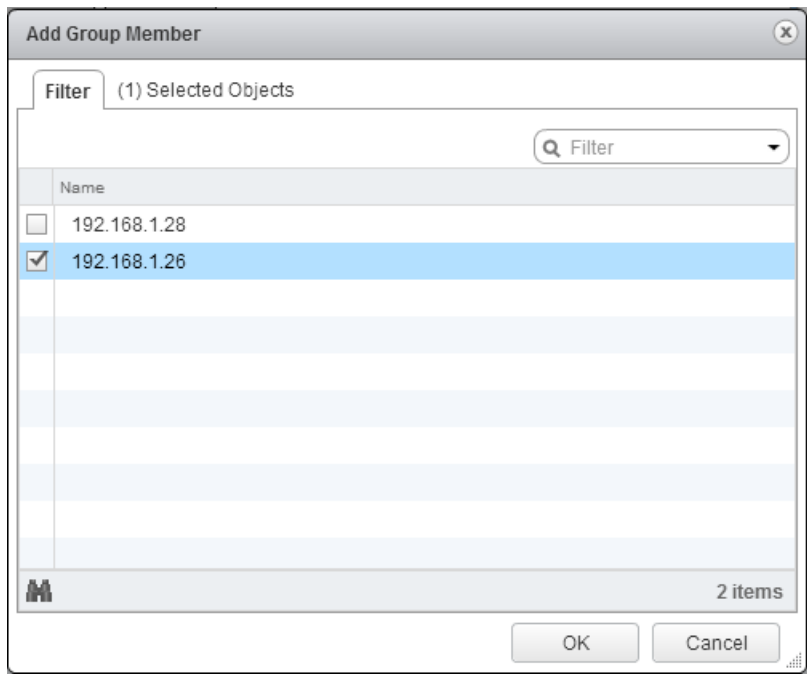

LABCLUSTER - Create VM/Host Rule

Name: VMs1toHosts

Enable rule.

Type: Virtual Machines to Hosts

Description:  
Virtual machines that are members of the Cluster VM Group VMs1 must run on host group Host25and26.

VM Group:  
VMs1

Must run on hosts in group

Host Group:  
Host25and26

OK Cancel

- Should run on hosts in group
- Must run on hosts in group
- Should run on hosts in group**
- Must Not run on hosts in group
- Should Not run on hosts in group

VMware vCenter Converter Standalone

vmware

VMware vCenter  
Converter Standalone

Welcome to VMware vCenter Converter Standalone

To log in to a server on this local machine, select "Connect to a local server". To log in to a remote server, enter the IP address or host name of the remote Converter server.

Connect to a local server

Enter the IP address or host name of the Converter server.

IP Address or name: localhost

User name: LAB\vi-admin

Password:

Login Close

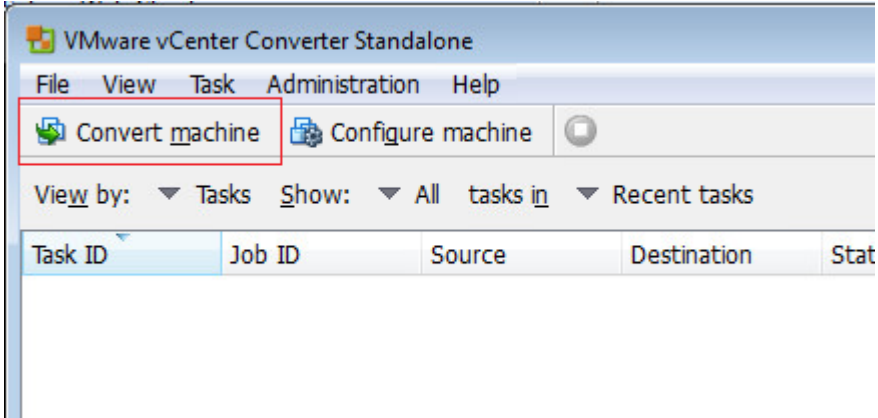

Conversion

**Source System**  
Select the source system you want to convert

**Source System**  
Destination System  
Destination Virtual Machine  
Destination Location  
Options  
Summary

**Source:** 192.168.199.15      **Destination:** none

Select source type: Powered-on machine  
Convert any powered-on physical or virtual machine.

Specify the powered-on machine

This local machine  
Note: To convert this local machine, enter its IP address below.

A remote machine

IP address or name: 192.168.199.15

User name: Administrator

Password: .....

OS Family: Windows

[View source details...](#)

Help    [Export diagnostic logs...](#)    < Back    Next >    Cancel

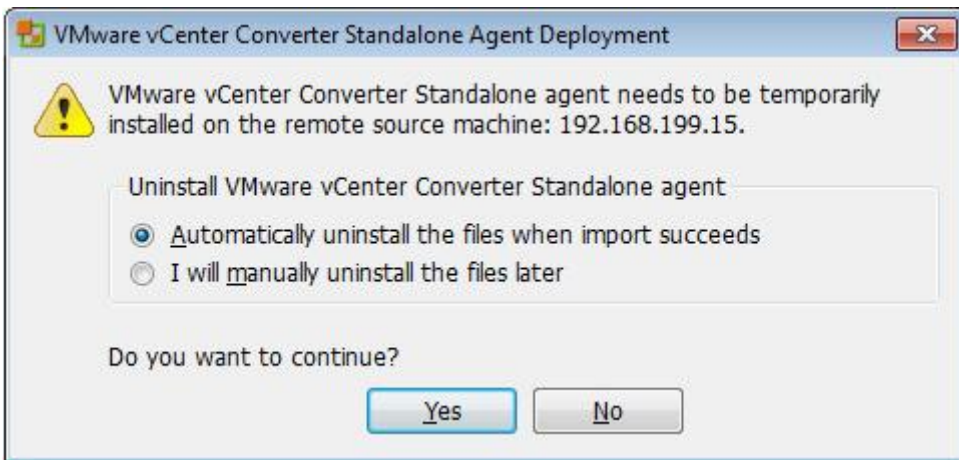

Conversion

**Destination System**  
Select a host for the new virtual machine

[Source System](#)

**Destination System**  
Destination Virtual Machine  
Destination Location  
Options  
Summary

**Source:** 192.168.199.15      **Destination:** none

Select destination type: VMware Infrastructure virtual machine  
Creates a new virtual machine for use on a VMware Infrastructure product.

VMware Infrastructure server details

Server: 192.168.199.200  
User name: LAB\vi-admin  
Password: ●●●●●●

Help    Export diagnostic logs...    < Back    Next >    Cancel

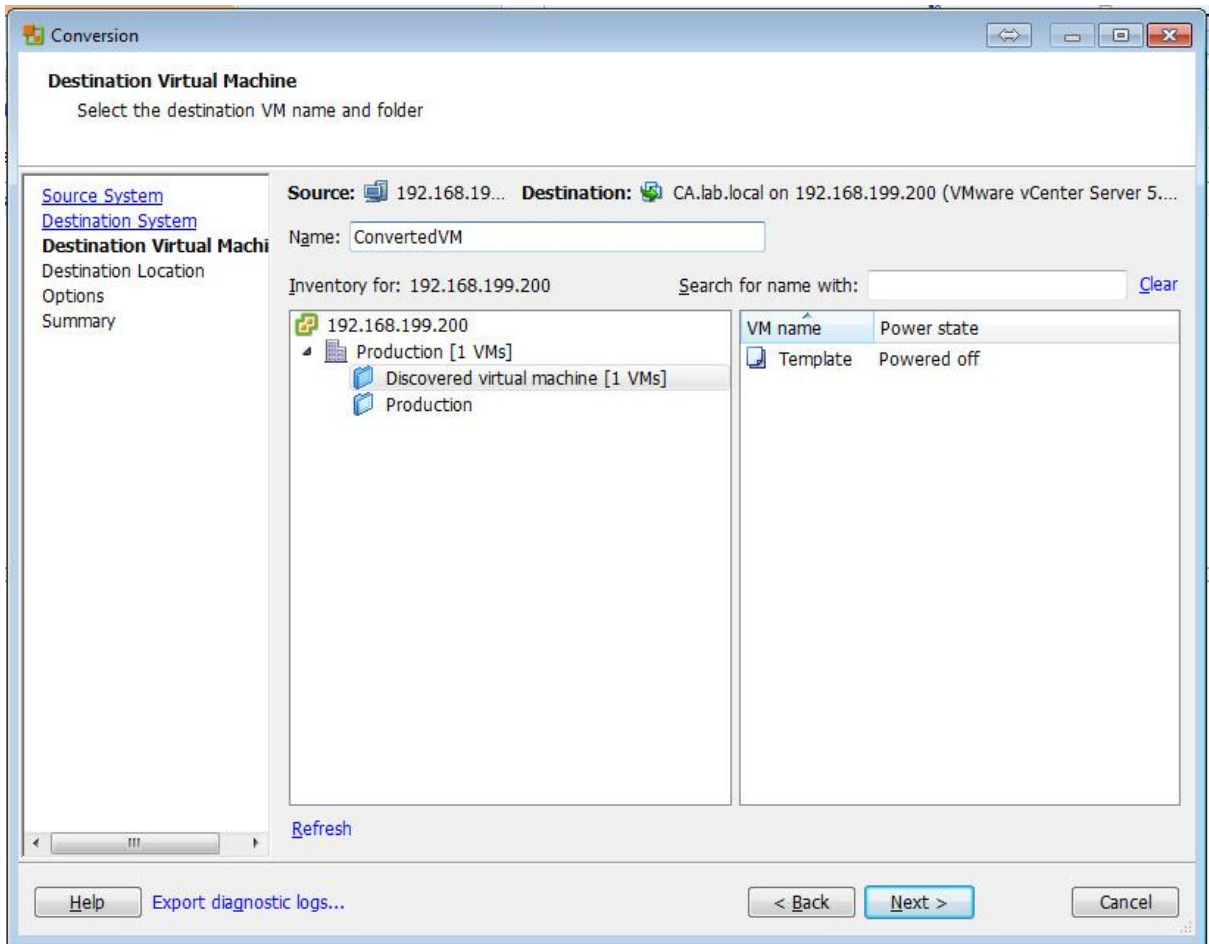

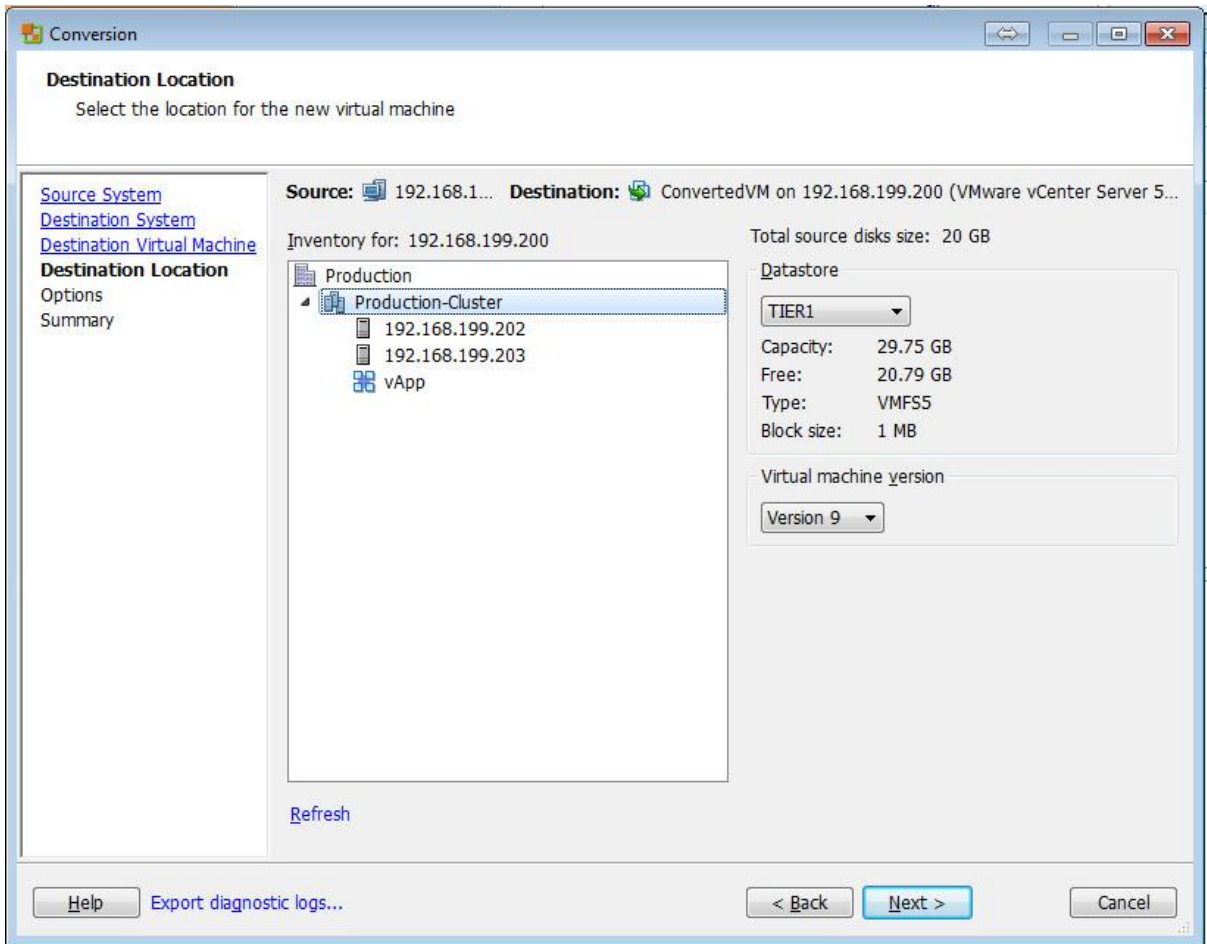

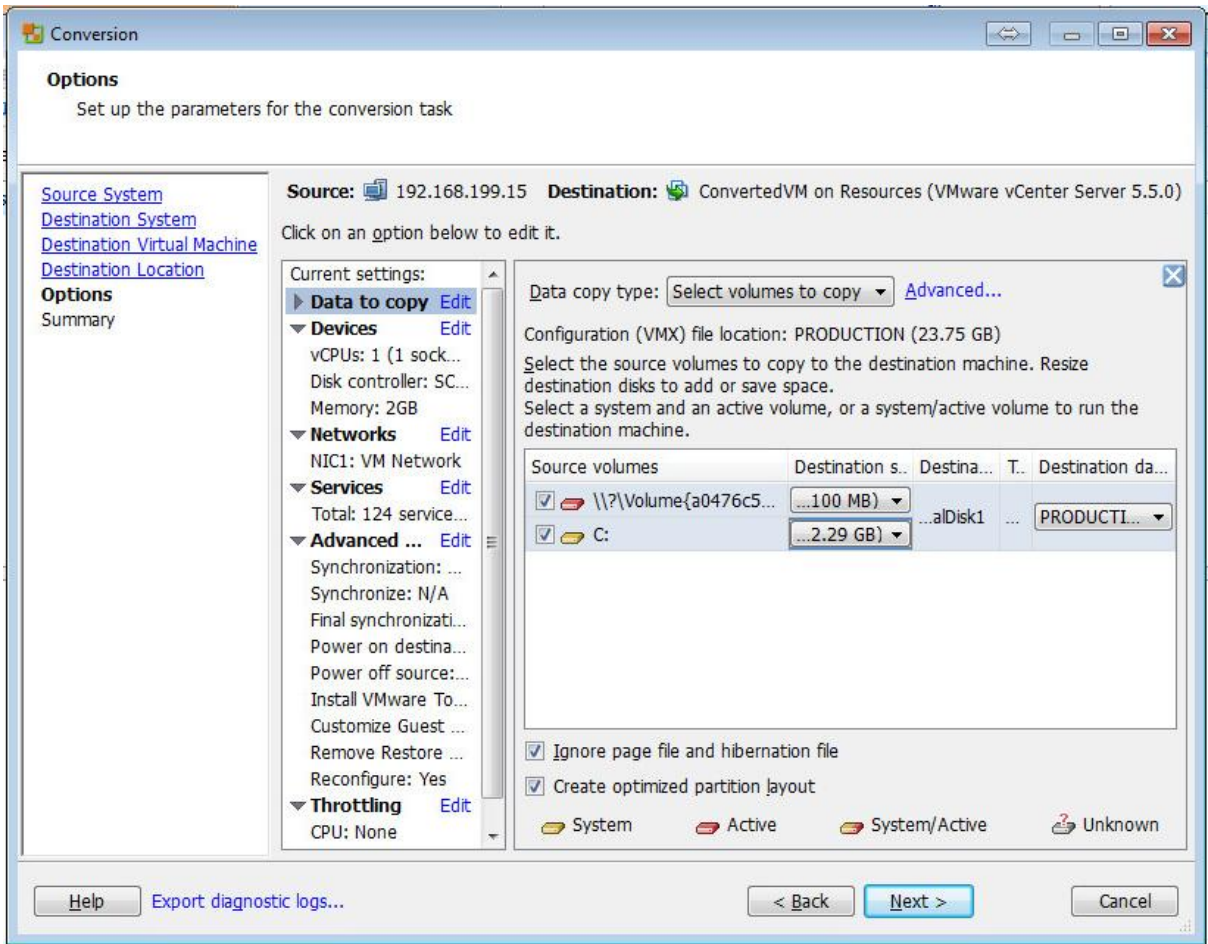

**Conversion**

**Summary**  
Review the conversion parameters

[Source System](#)  
[Destination System](#)  
[Destination Virtual Machine](#)  
[Destination Location](#)  
[Options](#)  
**Summary**

**Source:** 192.168.199.15    **Destination:** ConvertedVM on Resources (VMware vCenter Server 5.5.0)

Source system information	
Source type:	Powered-on machine
Name/IP address:	192.168.199.15
Connected as:	Administrator
OS family:	Windows
CPU throttling:	None
Network throttling:	None

Destination system information	
Virtual machine name:	ConvertedVM
Hardware version:	Version 9
Host/Server:	192.168.199.200
Connected as:	LAB\wi-admin
VM folder:	Discovered virtual machine
Cluster:	Production-Cluster
Resource pool:	Resources
Power on after conversion:	Yes
Number of vCPUs:	1 (1 sockets * 1 cores)
Physical memory:	2GB
Network:	Preserve NIC count
NIC1	Connected
	VM Network
Disk controller type:	SCSI LSI Logic SAS
Storage:	Volume-based cloning
Number of disks:	1
Create disk 0 as:	Thin provisioned disk (PRODUCTION)

   [Export diagnostic logs...](#)

VMware vCenter Converter Standalone - LAB\vi-admin@localhost

File View Task Administration Help

Convert machine Configure machine

View by: Tasks Show: All tasks in Recent tasks

Task ID	Job ID	Source	Destination	Status	Start time	End time	Owned by
1	1	192.168.199.15	192.168.199.200...	<div style="width: 18%; height: 10px; background-color: green;"></div> 18%	10/28/2013 8:...	Estimated time remain...	LAB\vi-admin

# Chapter 10: vSphere Security Design

Description	Password Policy
Maximum lifetime	Password must be changed every 99999 days
Restrict reuse	Users cannot reuse any previous 5 passwords
Maximum length	20 characters
Minimum length	8 characters
Character requirements	At least 2 alphabetic characters At least 1 special characters At least 1 uppercase characters At least 1 lowercase characters At least 1 numeric characters Identical adjacent characters:3

**Edit Password Policies** ?

Description

Maximum lifetime Password must be changed every  days

Restrict reuse Users cannot reuse any previous  passwords

**Password format requirements**

Maximum length

Minimum length

Character requirements

- At least  special characters
- At least  alphabetic characters
- At least  uppercase characters
- At least  lowercase characters
- At least  numeric characters

Identical adjacent Characters

OK Cancel

**Edit Lockout Policy** ?

Description

Maximum number of failed login attempts

Time interval between failures  Seconds

Unlock time  Seconds

OK Cancel

Home

Policies Identity Sources Certificates SAML Service Providers

Administration

- Access Control
- Roles
- Global Permissions
- Single Sign-On
- Users and Groups
- Configuration**
- Licensing
- Licenses
- Reports

Filter

Name	Server URL	Type	Domain	Alias
--	--	--	vsphere.local	--
--	--	Local OS	localos (default)	--
lab.local	--	Active Directory (Integrate...	lab.local	lab.local

Add identity source

Identity source type:

- Active Directory (Integrated Windows Authentication)
- Active Directory as an LDAP Server
- Open LDAP
- Local OS

Identity source settings

Domain name: LAB.LOCAL

- Use machine account
- Use Service Principal Name (SPN)

Service Principal Name (SPN):

User Principal Name (UPN):

Password:

OK Cancel

### Select Users/Groups

Select users from the list or type names in the Users field. The system will validate your entries against the directory.

Domain: vsphere.local

- Users and Groups
- vsphere.local
  - localos
  - LAB.LOCAL
- Show Users

- Directory Services Configuration:** Directory Services Type is set to Local Authentication.
- Domain Settings:** Fields for Domain and Trusted Domain Controllers are present but empty.
- Smart Card Authentication:** Includes an 'Edit...' button and a description: 'When enabled, the Smart Card Authentication Mode requires a Smart Card to allow the access to the Direct Console UI of the server.'
- Smart Card Mode:** Set to Disabled.

Buttons for 'Import Certificate...' and 'Join Domain...' are located at the top right of the configuration area.

Join Domain

Domain Settings

Domain

Using credentials

User name

Password

Using proxy server

IP address  . .

OK Cancel

Select Users and Groups

Select users and groups to include in this role. You can also manually enter names and use the Check Names feature to validate your entries against the directory.

Domain: LAB

Users and Groups

Show Users First

Name	Description / Full Name
Guest	
krbtgt	
viewadmin	View Admin
vi-admin	vSphere Admin
hcartwright	Hersey Cartwright
sa_tenant	sa tenant

Add

Users: LAB\hcartwright

Groups:

Note: Separate multiple names with semicolons.

Check Names

OK Cancel

◀

- ▼ Virtual Machines
  - VM Startup/Shutdown
  - Agent VM Settings
  - Swap file location
  - Default VM Compatibility
- ▼ System
  - Licensing
  - Host Profile
  - Time Configuration
  - Authentication Services
  - Certificate
  - Power Management
  - Advanced System Settings
  - System Resource Reservation
  - Security Profile
  - System Swap

**Firewall**
Edit...

▼ Incoming Connections

CIM Server	5988 (TCP)	All
CIM Secure Server	5989 (TCP)	All
CIM SLP	427 (UDP,TCP)	All
DVSSync	8301,8302 (UDP)	All
NFC	902 (TCP)	All
SynologyNasPlugin	2049 (TCP)	All
Virtual SAN Clustering Service	12345,12321,23451 (UDP)	All
DHCP Client	68 (UDP)	All
DNS Client	53 (UDP)	All
Fault Tolerance	8200,8100,8300 (UDP,TCP)	All
vSphere High Availability Agent	8182 (UDP,TCP)	All
Virtual SAN Transport	2233 (TCP)	All
SNMP Server	161 (UDP)	All
SSH Server	22 (TCP)	192.168.1.0/24
vMotion	8000 (TCP)	All

192.168.1.25: Edit Security Profile

To provide access to a service or client, check the corresponding box.  
By default, daemons will start automatically when any of their ports are opened, and stop when all of their ports are closed.

Name	Incoming Ports	Outgoing Ports	Protocols	Daemon
<b>Required Services</b>				
Secure Shell				
<input type="checkbox"/> SSH Client		22	TCP	N/A
<input checked="" type="checkbox"/> SSH Server	22		TCP	N/A
Simple Network Man...				
Ungrouped				

Service Details: N/A

Status: N/A

Allowed IP Addresses: Connections not allowed from all IP address

IP Addresses:  Allow connections from any IP address

192.168.1.0/24

Enter a comma-separated list of IP addresses. E.g.: 111.111.111.111, 111.111.111/22

OK Cancel

Default VM Compatibility

- System
- Licensing
- Host Profile
- Time Configuration
- Authentication Services
- Certificate
- Power Management
- Advanced System Settings
- System Resource Reservation
- Security Profile**
- System Swap

**Lockdown Mode** Edit...

When enabled, lockdown mode prevents remote users from logging directly into this host. The host will only be accessible through the local console or an authorized centralized management application.

Lockdown Mode: Disabled

Exception Users:

User
This list is empty.

Host Image Profile Acceptance Level Edit...

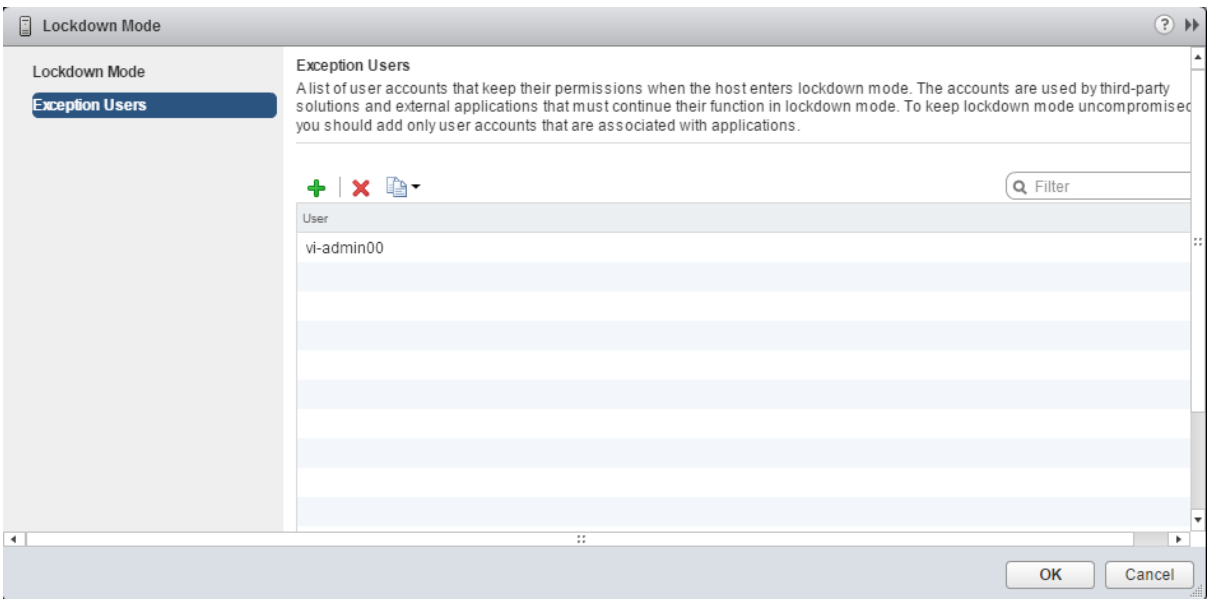
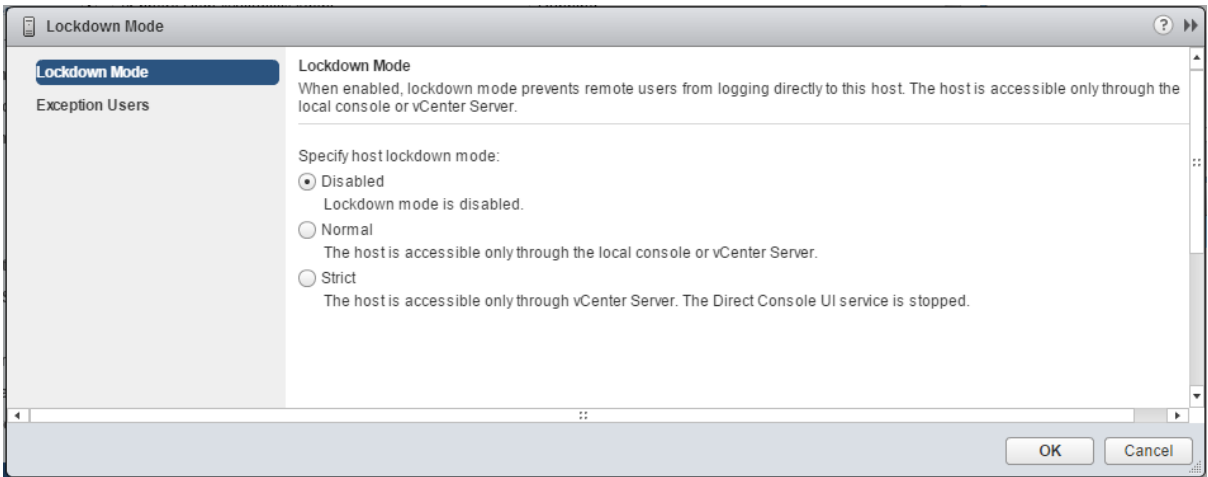

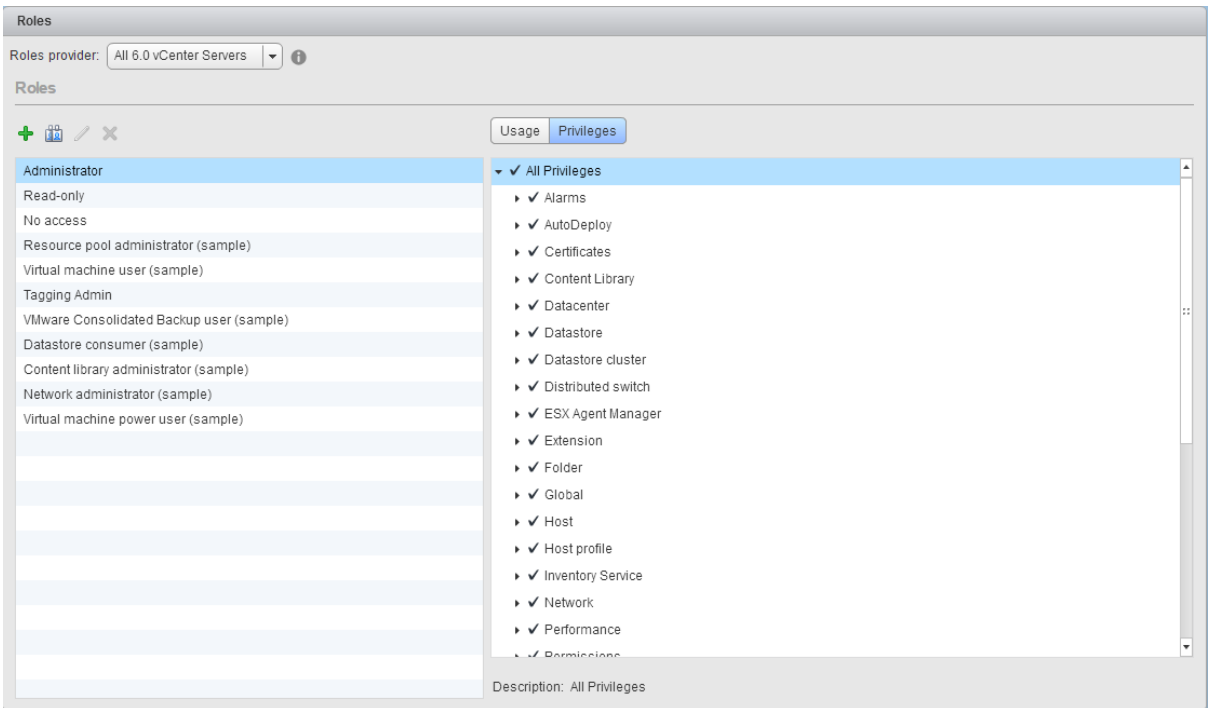
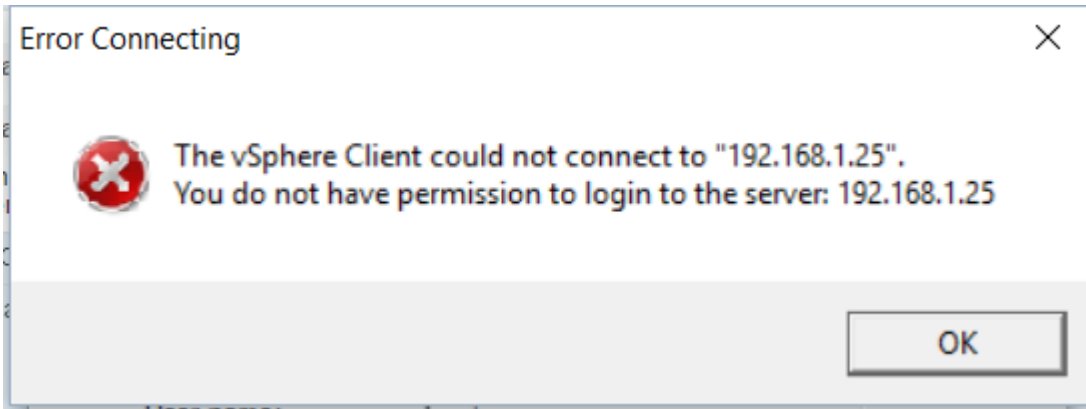

Select Users/Groups

Select users from the list or type names in the Users text box. Click Check names to validate your entries against the directory.

Domain: LAB

---

**Users and Groups**

Show Users First Search

User/Group	Description/Full name
Administrator	
CONSRV01\$	
ESX11\$	
Guest	
hcartwright	Hersey Cartwright
IAASS	
krbtot	

Add

Users: LAB\hcartwright

Groups:

Separate multiple names with semicolons Check names

OK Cancel

Properties

**Security**

Traffic shaping

Teaming and failover

Promiscuous mode:  Override Reject

MAC address changes:  Override Accept

Forged transmits:  Override Accept

Guideline ID	Risk Profile	Description	Vulnerability Discussion	Configuration
VM.disable-unexposed-features-autologon	1	Disable certain unexposed features	Some VMX parameters don't apply on vSphere because VMware virtual machines work on both vSphere and hosted virtualization platforms such as Workstation and Fusion. Explicitly disabling these features reduces the potential for vulnerabilities because it reduces the number of ways in which a guest can affect the host.	isolation.tool
VM.disable-unexposed-features-biosbbs	1	Disable certain unexposed features	Some VMX parameters don't apply on vSphere because VMware virtual machines work on vSphere and hosted virtualization platforms such as Workstation and Fusion. Explicitly disabling these features reduces the potential for vulnerabilities because it reduces the number of ways in which a guest can affect the host.	isolation.bios
VM.disable-unexposed-features-getcreds	1	Disable certain unexposed features	Some VMX parameters don't apply on vSphere because VMware virtual machines work on vSphere and hosted virtualization platforms such as Workstation and Fusion. Explicitly disabling these features reduces the potential for vulnerabilities because it reduces the number of ways in which a guest can affect the host.	isolation.tool

## Chapter 11: Disaster Recovery and Business Continuity

```
PowerCLI C:\>
PowerCLI C:\>
PowerCLI C:\> Get-VMHostFirmware -vmhost 192.168.1.25 -BackupConfiguration -DestinationPath C:\Temp\

Host          Data
----          -
192.168.1.25  C:\Temp\configBundle-192.168.1.25.tgz

PowerCLI C:\> _
```

Summary Monitor **Manage** Related Objects

Settings Networking Storage Alarm Definitions Tags Permissions

Advanced System Settings

Virtual Machines

- Default VM Compatibility
- VM Startup/Shutdown
- Agent VM Settings
- Swap file location
- System
  - Licensing
  - Host profile
  - Time Configuration
  - Authentication Services
  - Power Management
  - Advanced System Settings**

Name	Value	Description
Syslog.global.defaultRotate	8	Default number of rotated ...
Syslog.global.defaultSize	1024	Default size of logs before...
Syslog.global.logDir	[] /scratch/log	Datastore path of director...
Syslog.global.logDirUnique	false	Place logs in a unique su...
Syslog.global.logHost		The remote host to output...
Syslog.loggers.Xorg.rotate	8	Number of rotated logs to ...
Syslog.loggers.Xorg.size	1024	Set size of logs before rot...
Syslog.loggers.auth.rotate	8	Number of rotated logs to ...
Syslog.loggers.auth.size	1024	Set size of logs before rot...
Syslog.loggers.dhclient.ro...	8	Number of rotated logs to ...
Syslog.loggers.dhclient.si...	1024	Set size of logs before rot...

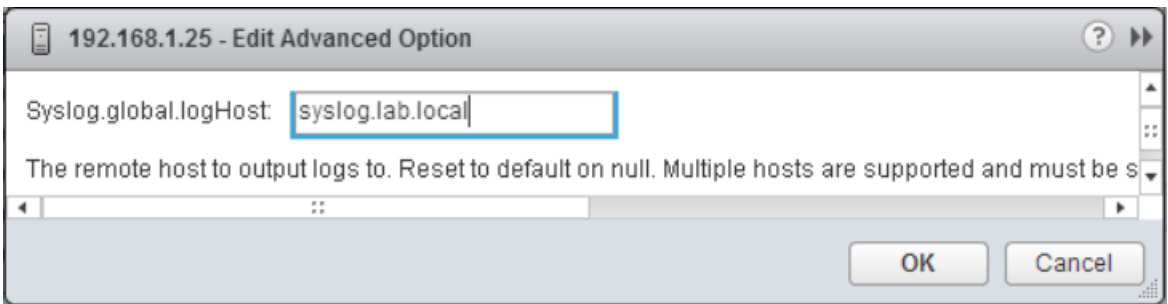
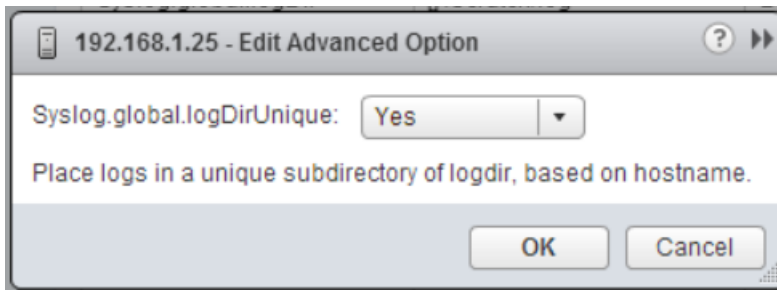
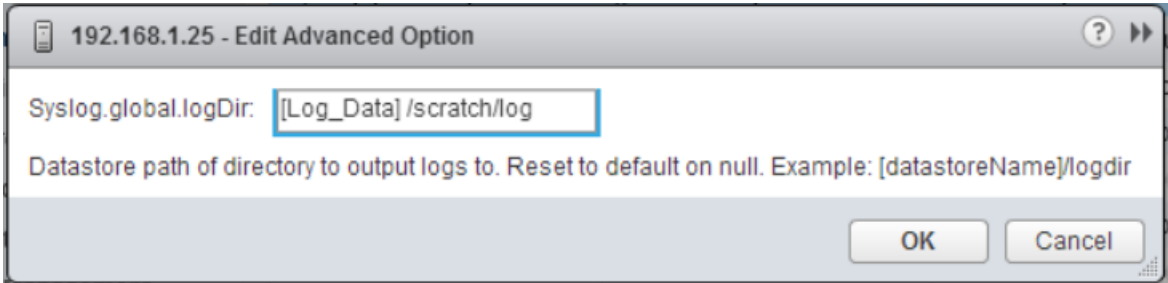

**[esxi2\_local] scratch/log/esxi2**

Name	Size	Type	Path	Mc
ddecomd.log	0.00 KB	Virtual Machine ...	[esxi2_local] scratch/log/esxi2	6/:
vprobelog	0.00 KB	Virtual Machine ...	[esxi2_local] scratch/log/esxi2	6/:
iofiltervdpd.log	0.00 KB	Virtual Machine ...	[esxi2_local] scratch/log/esxi2	6/:
vmkdevmgr.log	0.00 KB	Virtual Machine ...	[esxi2_local] scratch/log/esxi2	6/:
vmauthd.log	0.00 KB	Virtual Machine ...	[esxi2_local] scratch/log/esxi2	6/:
esxupdate.log	0.00 KB	Virtual Machine ...	[esxi2_local] scratch/log/esxi2	6/:
rabbitmqproxy.log	0.00 KB	Virtual Machine ...	[esxi2_local] scratch/log/esxi2	6/:
vm syslogd-dropped.log	0.00 KB	Virtual Machine ...	[esxi2_local] scratch/log/esxi2	6/:
usb.log	0.00 KB	Virtual Machine ...	[esxi2_local] scratch/log/esxi2	6/:
osfsd.log	0.00 KB	Virtual Machine ...	[esxi2_local] scratch/log/esxi2	6/:
vsanvdpd.log	0.00 KB	Virtual Machine ...	[esxi2_local] scratch/log/esxi2	6/:
syslog.log	0.49 KB	Virtual Machine ...	[esxi2_local] scratch/log/esxi2	6/:
shell.log	0.00 KB	Virtual Machine ...	[esxi2_local] scratch/log/esxi2	6/:
vsantraceUrgent.log	0.00 KB	Virtual Machine ...	[esxi2_local] scratch/log/esxi2	6/:

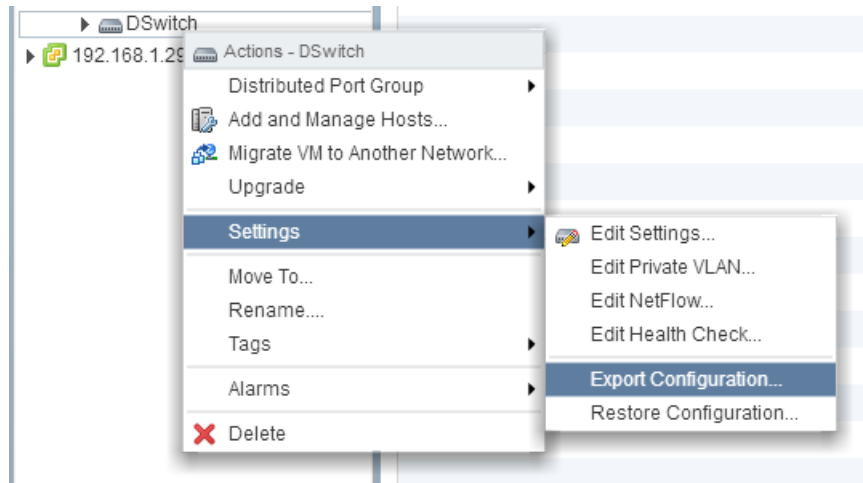

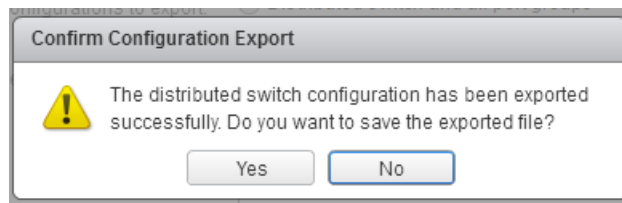
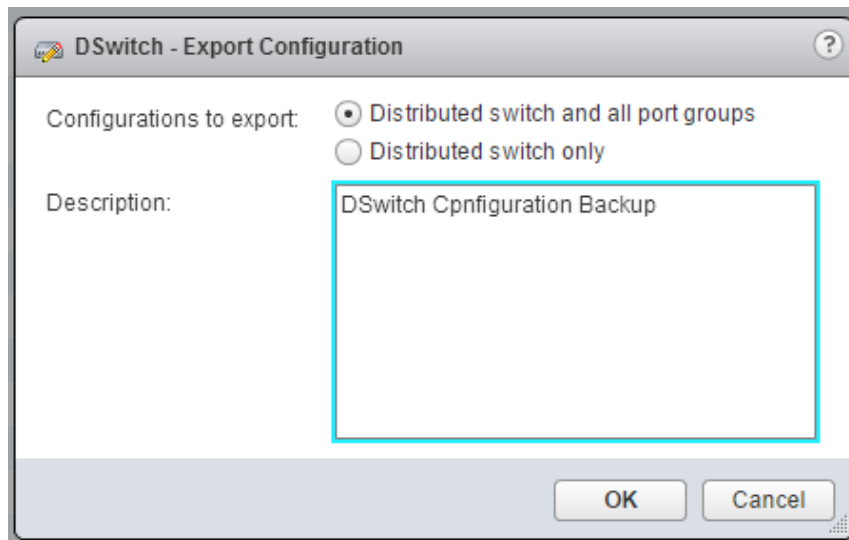

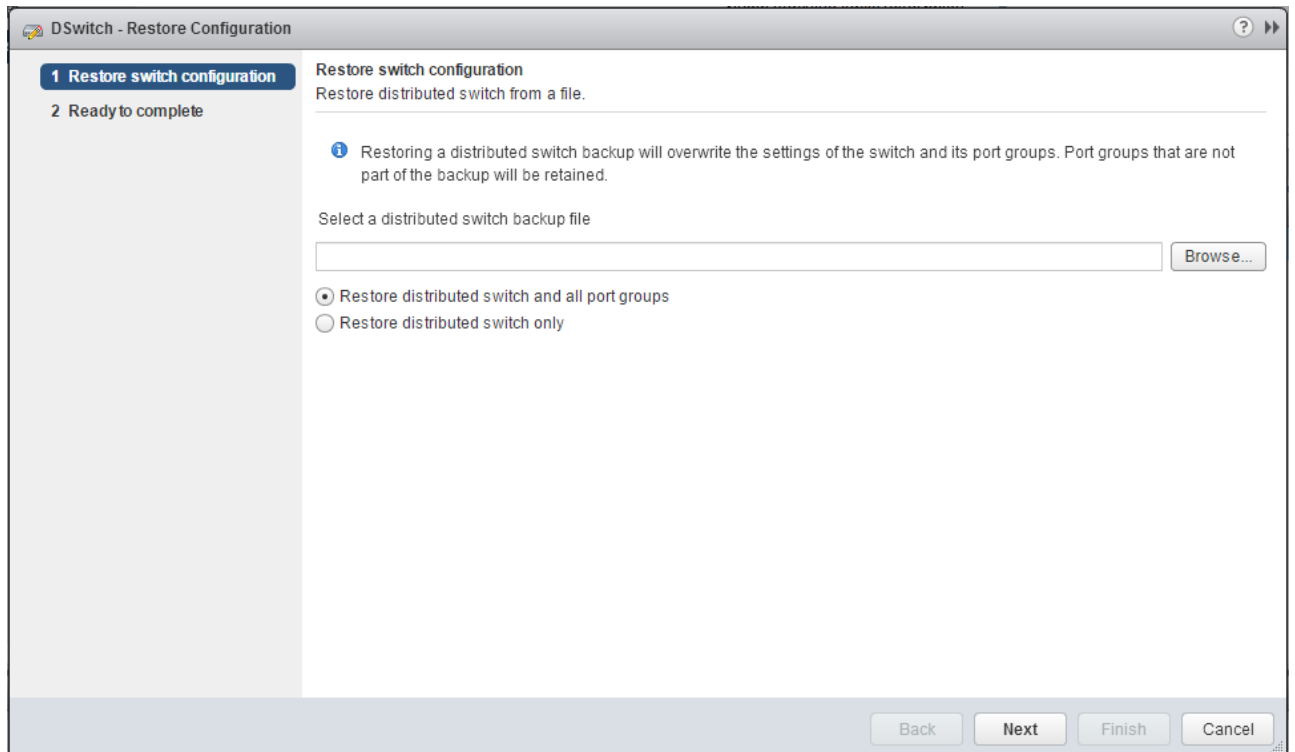
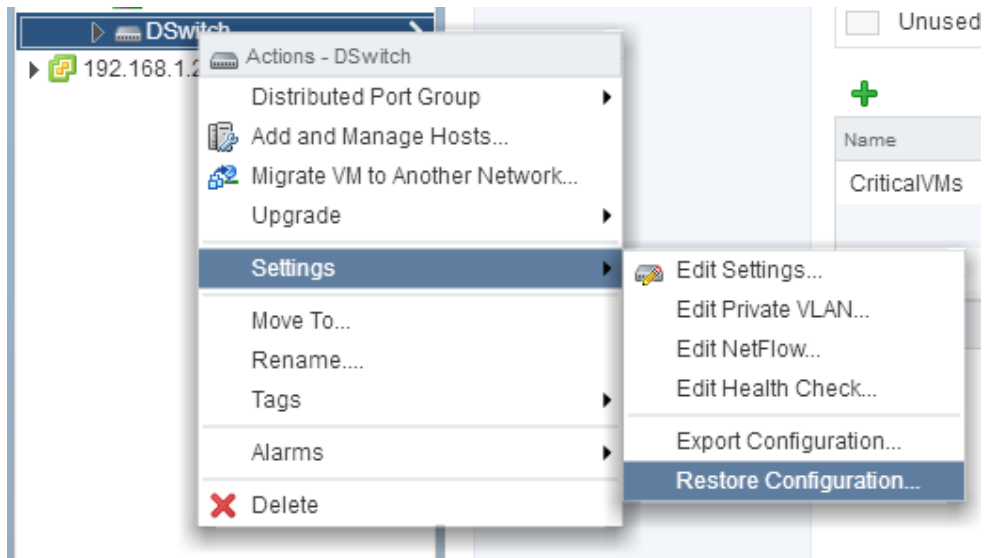

Deploy OVF Template

**1 Source**

- ✓ 1a Select source
- ✓ 1b Review details
- ✓ 1c Accept EULAs

**2 Destination**

- ✓ 2a Select name and folder
- ✓ 2b Select storage
- ✓ 2c Setup networks
- ✓ 2d Customize template**
- ✓ 3 Ready to complete

**Customize template**  
Customize the deployment properties of this software solution

**i** All properties have valid values [Show next...](#) [Collapse all...](#)

Networking Properties	4 settings
Default Gateway	The default gateway address for this VM. <input type="text" value="192.168.1.1"/>
DNS	The domain name servers for this VM (comma separated). <input type="text" value="192.168.1.40"/>
Network 1 IP Address	The IP address for this interface. <input type="text" value="192.168.1.37"/>
Network 1 Netmask	The netmask or prefix for this interface. <input type="text" value="255.255.255.0"/>

Back Next Finish Cancel

Welcome

➔ **Network settings**

Time zone

VDP credentials

vCenter registration

Create Storage

Device Allocation

Ready to complete

Complete

## Network settings

Enter the network and server information for your VDP Appliance.

### Network Heading

IPv4 static address:

Netmask:

Gateway:

-----  
Primary DNS:

Secondary DNS:

-----  
Hostname:

Domain:

Previous

Next

## vCenter registration

Identify the hostname or IP address of your vCenter server. Also provide a username and password for a user that has rights to register objects with the vCenter server.

vCenter username:

vCenter password:

vCenter FQDN or IP:

vCenter port:

Use vCenter for SSO authentication

**Test Connection**

## Create Storage

Create new storage or attach existing VDP storage.

Create new storage

Capacity:    TiB

Attach existing VDP storage

Note: It is highly recommended that you back up all the VDP storage which you intend on attaching to this appliance.

## Device Allocation

Allocate the VDP storage disks.

Store With Appliance

Provision: Thin

Datstores	Capacity	Provisioned	Free	Disks
datastore1	460.7 GiB	231.4 GiB	290.3 GiB	0

## Ready to complete

Click Next to apply the changes.

Run performance analysis on storage configuration

**Note:** Depending on your storage configuration, performance analysis can take from 30 minutes to several hours.

Restart the appliance if successful

## VDP: Starting storage write test.

```
VDP: Completed VDP scan of most controller for disk.
VDP: Starting to configure new data disk data01 on OS.
VDP: Completed configuring new data disk data01 on OS.
VDP: Starting to configure new data disk data02 on OS.
VDP: Completed configuring new data disk data02 on OS.
VDP: Starting to configure new data disk data03 on OS.
VDP: Completed configuring new data disk data03 on OS.
VDP: Initializing storage performance test.
VDP: Completed storage performance test initialization.
VDP: Starting storage write test.
```

Create a new backup job ✕

- ✓ 1 Job Type
- 2 Data Type**
- 3 Backup Sources
- 4 Schedule
- 5 Retention Policy
- 6 Job Name
- 7 Ready to Complete

### Data Type

Select the type of the backup you wish to perform.

---

**Full Image**  
Select this option to backup full virtual machine images.

**Individual Disks**  
Select this option to backup individual virtual machine disks.

**Fall back to the non-quieted backup if quiescence fails**

Back Next Finish Cancel

Create a new backup job

- ✓ 1 Job Type
- ✓ 2 Data Type
- ✓ 3 Backup Sources
- 4 Schedule
- 5 Retention Policy
- 6 Job Name
- 7 Ready to Complete

### Backup Sources

Select the backup sources from the list below.

Clear All Selections

- Virtual Machines
  - 192.168.1.27
    - LAB
      - LABCLUSTER
        - Nested-Lab
        - CONSRV01
        - LABDC1
        - LABDC2
        - LABFILE01
        - LABSQL01
        - ps c60-lab
        - SECSR01
        - Test
        - vcs a60

Back Next Finish Cancel

Create a new backup job

- ✓ 1 Job Type
- ✓ 2 Data Type
- ✓ 3 Backup Sources
- ✓ 4 Schedule
- 5 Retention Policy
- 6 Job Name
- 7 Ready to Complete

### Schedule

The schedule determines how often your selections will be backed up. Backups will occur as close to the start of the backup window as possible.

Backup Schedule:  Daily  
 Weekly performed every   
 The  of every month

Start Time on Server:

Back Next Finish Cancel

Create a new backup job

- ✓ 1 Job Type
- ✓ 2 Data Type
- ✓ 3 Backup Sources
- ✓ 4 Schedule
- ✓ 5 Retention Policy
- 6 Job Name
- 7 Ready to Complete

### Retention Policy

The retention policy determines how long backups are retained. After this time period expires, they are deleted from the system.

Keep:  Forever

for    day(s)

until

this Schedule:

Daily for:    day(s)

Weekly for:    week(s)

Monthly for:    month(s)

Yearly for:    year(s)

Create a new backup job

- ✓ 1 Job Type
- ✓ 2 Data Type
- ✓ 3 Backup Sources
- ✓ 4 Schedule
- ✓ 5 Retention Policy
- ✓ 6 Job Name
- 7 Ready to Complete

**Job Name**  
Specify the backup job name.

Name:  *The backup job name is required and must be unique.*

Back Next Finish Cancel

Create a new backup job

- ✓ 1 Job Type
- ✓ 2 Data Type
- ✓ 3 Backup Sources
- ✓ 4 Schedule
- ✓ 5 Retention Policy
- ✓ 6 Job Name
- ✓ 7 Ready to Complete

**Ready to Complete**  
Review the settings for this backup job. Click Finish to accept these settings, or click Back to make changes.

⚠ This operation can take several minutes.

Name:	DailyBackup_60Day
Selected Sources:	LABDC1 LABDC2 LABFILE01
Backup Destination:	VDP Appliance storage
Fall back to the non-quiesced backup if quiescence fails:	Yes
Backup Schedule:	Daily at 08:00 PM
Retention Policy:	for 60 day(s)

Back Next Finish Cancel

**Downloads**

[Microsoft Exchange Server 64 bit](#)      [Microsoft SQL Server 32 bit](#)      [Microsoft SQL Server 64 bit](#)  
[Microsoft SharePoint Server 64 bit](#)

---

**Deploy OVF Template**

**1 Source**

- ✓ 1a Select source
- ✓ 1b Review details
- ✓ 1c Accept EULAs

**2 Destination**

- ✓ 2a Select name and folder
- ✓ 2b Select storage
- ✓ 2c Setup networks
- ✓ **2d Customize template**
- 2e vService bindings

3 Ready to complete

**Customize template**  
 Customize the deployment properties of this software solution

**i** All properties have valid values [Show next...](#) [Collapse all...](#)

Application	2 settings
Password	The administrative password for the root account. Enter password <input type="password" value="*****"/> Confirm password <input type="password" value="*****"/>
Initial configuration	Performs initial configuration of the appliance using an embedded database. <input checked="" type="checkbox"/>
Networking Properties	1 setting
Management Network IP Address	The IP address for this interface. <input type="text" value="192.168.1.38"/>

**Navigator**

History

- Home
- vCenter Inventory Lists
- Hosts and Clusters
- VMs and Templates
- Storage
- Networking
- Policies and Profiles
- Hybrid Cloud Manager
- vRealize Orchestrator
- vSphere Replication
- Administration
- Tasks
- Log Browser
- Events
- Tags
- New Search

**vSphere Replication**

Getting Started   Home

**What is vSphere Replication?**

VMware vSphere Replication (VR) is an extension to VMware vCenter Server. VR delivers hypervisor-based replication that can be used as a replacement for traditional storage-based replication. VR supports replication and recovery of virtual machines, and can be used for protection from partial or complete site failures.

To configure replication for a virtual machine, first select the virtual machine from anywhere within the vSphere client. From the Actions context menu select All vSphere Replication Actions > Configure Replication. This will open the wizard to configure replication for the selected VM. From the wizard you can also add additional replication target sites.

Local Site

Remote Site

**Explore Further**

- [vSphere Replication Documentation](#)
- [Replicating Virtual Machines](#)
- [Performing a Recovery with vSphere Replication](#)
- [Monitoring and Managing Replication](#)

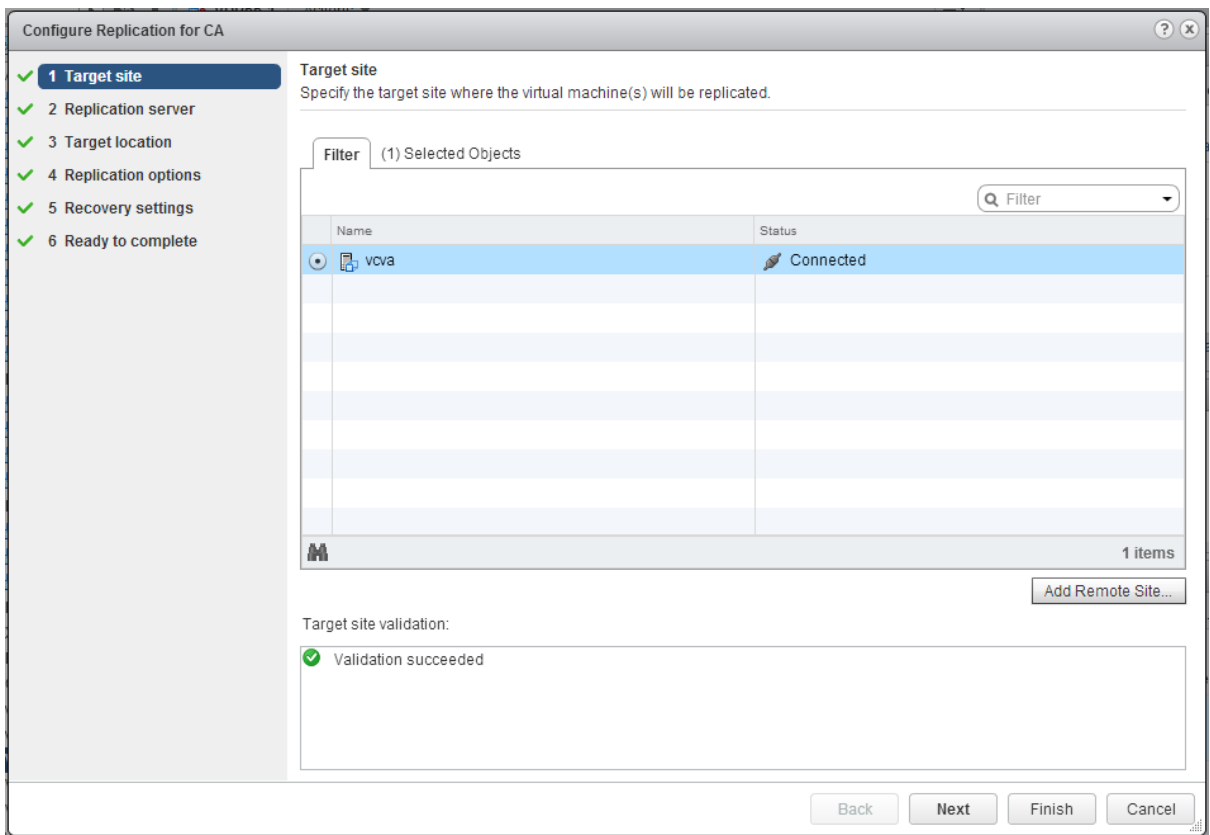

Configure Replication for CA

- ✓ 1 Target site
- ✓ 2 Replication server
- ✓ 3 Target location
- ✓ 4 Replication options
- ✓ 5 Recovery settings
- ✓ 6 Ready to complete

**Recovery settings**  
Specify recovery settings for the virtual machine(s).

**Recovery Point Objective (RPO)**  
Lower RPO times will reduce potential data loss, but will use more bandwidth and system resources.

15 min  24 hr

0 hr 15 min

**Point in time instances**  
Recent replication instances will be converted to snapshots during recovery. (Replication of existing VM snapshots is not supported.)

Enable

Keep 3 instances per day for the last 5 days (15 total)

You may need to adjust the RPO to achieve the desired number of instances per day. The maximum number of retained instances is 24.

Recovery settings validation:

✓ Validation succeeded

Back Next Finish Cancel

Summary **Monitor** Manage Related Objects

Issues Tasks Events System Logs Service Health Log Browser **vSphere Replication**

Outgoing Replications  
Incoming Replications

Virtual Mac...	Status	Target	Sync...	VR server	Duration	Size	RPO	Quiescin
CA	Initial Full Sync	vova		vSphere Replication ...			15 minu...	MS Sha

1 items

Virtual machine: CA      Status: Initial Full Sync      RPO: 15 minutes  
 Target site: vova      Last sync duration: 92 %  
 VR server: vSphe...      Last instance sync point:  
 Last sync size:  
 Quiescing: MS Shadow Copy Services (VSS)

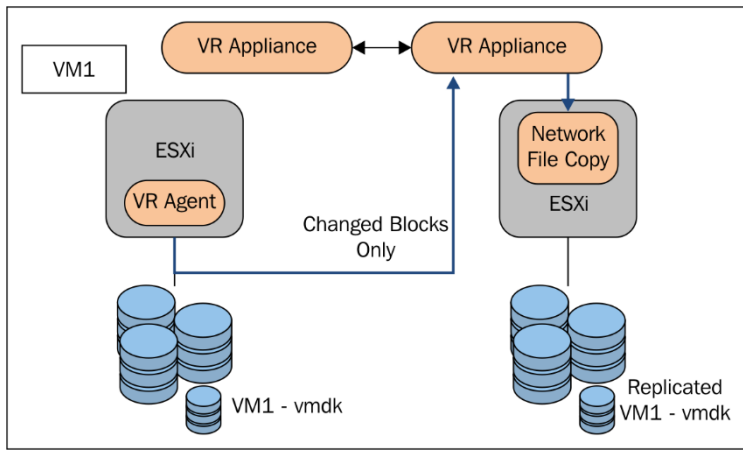

vcva Actions

Summary Monitor Manage Related Objects

Issues Tasks Events System Logs Service Health Log Browser vSphere Replication

Outgoing Replications

Incoming Replications

Virtual Machine	Status	Source	VR server	Sync Point	Duration	S
CA	OK	vcva	vSphere...	11/30/2013 ...	29 seco...	

Actions - CA

- Reconfigure...
- Resume
- Pause
- Sync Now
- Stop
- Move to...
- Recover...

Virtual machine: Status: RPO:

Source site: Last sync duration: Quiescing:

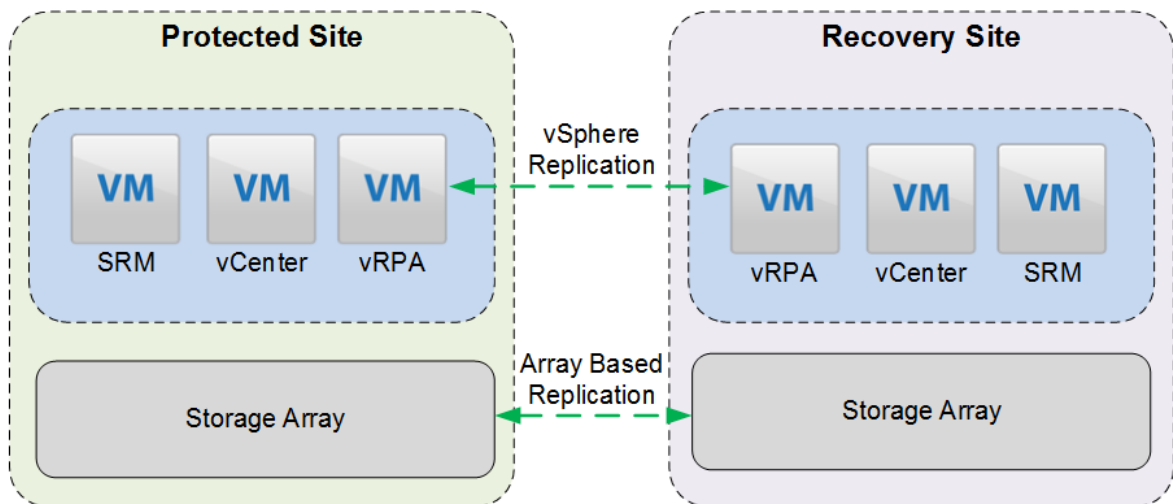

## Chapter 12: Design Documentation

### 5.3 Configure Storage

1. Enable the Software iSCSI HBA.
  - Select **Storage Adapters** in the **Hardware** menu.
  - Select **Add** to create the Software iSCSI HBA

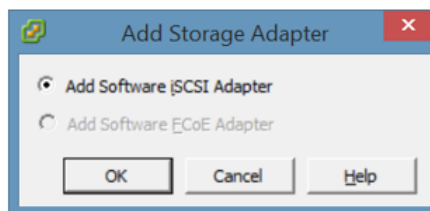

- Select the new Software iSCSI HBA and select **Properties**.
- In the iSCSI initiator properties select **Configure** to set the iSCSI Name and iSCSI Alias.

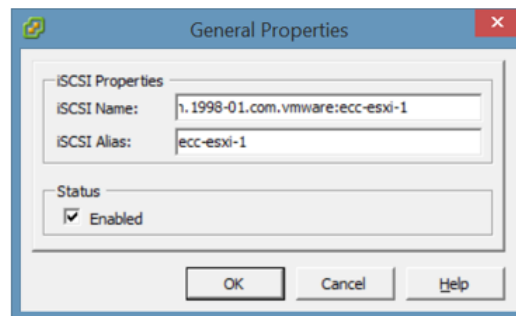

- Select the **Network Configuration** tab and **Add** the iSCSI-A VMkernel

## 5. Exporting a vCenter Log Bundle

When a service request is submitted to VMware for support, VMware Support may require the system logs to troubleshoot the reported issue.

1. To export system logs right-click the vCenter Server inventory object and select All vCenter Actions -> **Export System Logs**.
2. Select the hosts and vCenter logs to include in the log bundle.

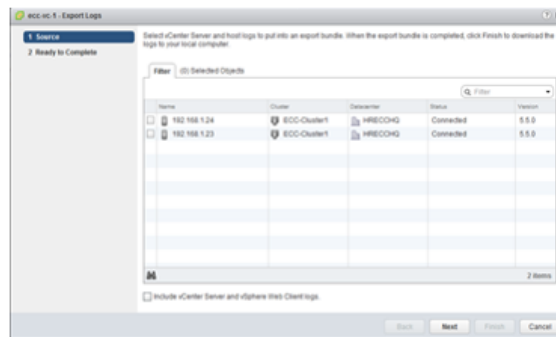

3. Select the logs to export. In most cases the default selections will be used unless otherwise stated by VMware Support. Click **Generate Log Bundle** to begin the log export.

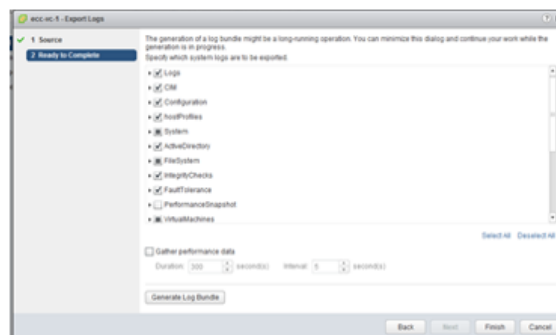

4. After the log bundle has been generated click **Download Log Bundle** to download the logs.
5. Choose a location to save the log export. A zipped archive containing the exported logs will be downloaded to location selected.

