

## Chapter 1: InfoSec and Risk Management

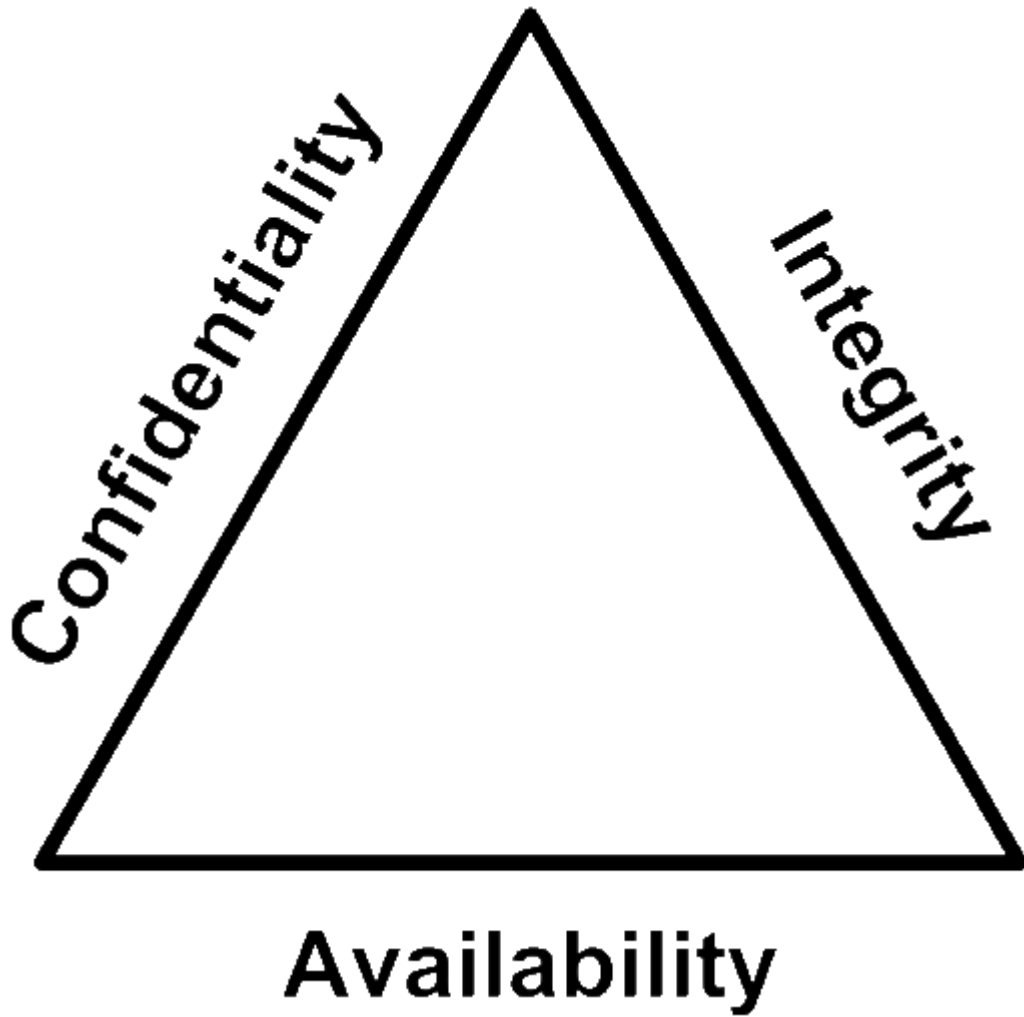

		Impact					
		Negligible	Low	Medium	High	Catastrophic	
Likelihood			1	2	3	4	5
	Improbable	1	1	2	3	4	5
	Unlikely	2	2	4	6	8	10
	Possible	3	3	6	9	12	15
	Likely	4	4	8	12	16	20
	Certain	5	5	10	15	20	25

## Chapter 2: Protecting the Security of Assets

*No Images*

## Chapter 3: Designing Secure Information Systems



Ukraine / Україна   
@Ukraine



Some of our gov agencies, private firms were hit by a virus. No need to panic, we're putting utmost efforts to tackle the issue 🙌



4:22 PM · Jun 27, 2017 · Twitter Web Client

**6.3K** Retweets   **1.1K** Quote Tweets   **9.3K** Likes





## Payment for private key



Private key will be destroyed on  
**10/13/2013**  
1:21 PM

Time left  
**71 : 33 : 17**

Choose a convenient payment method and click «Next»:

**Bitcoin (most cheap option)**



Bitcoin is a cryptocurrency where the creation and transfer of bitcoins is based on an open-source cryptographic protocol that is independent of any central authority. Bitcoins can be transferred through a computer or smartphone without an intermediate financial institution.

You have to send **2 BTC** to Bitcoin address [redacted] and specify the Transaction ID on the next page, which will be verified and confirmed.

[Home Page](#)  
[Getting started with Bitcoin](#)

<< Back

Next >>

# Chapter 4: Designing and Protecting Network Security

## Network Topology

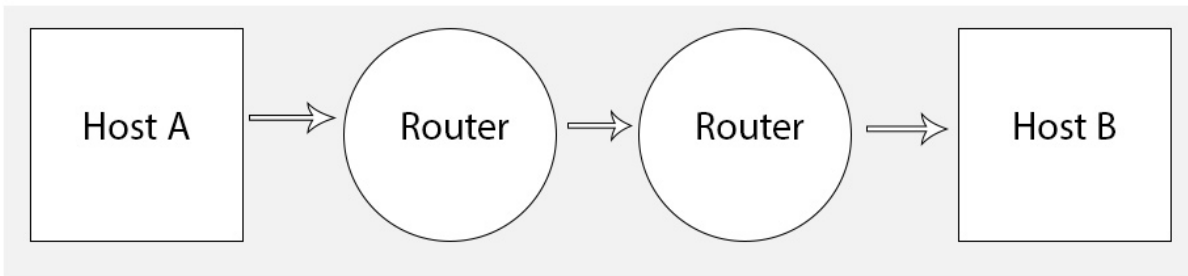

## Data Flow

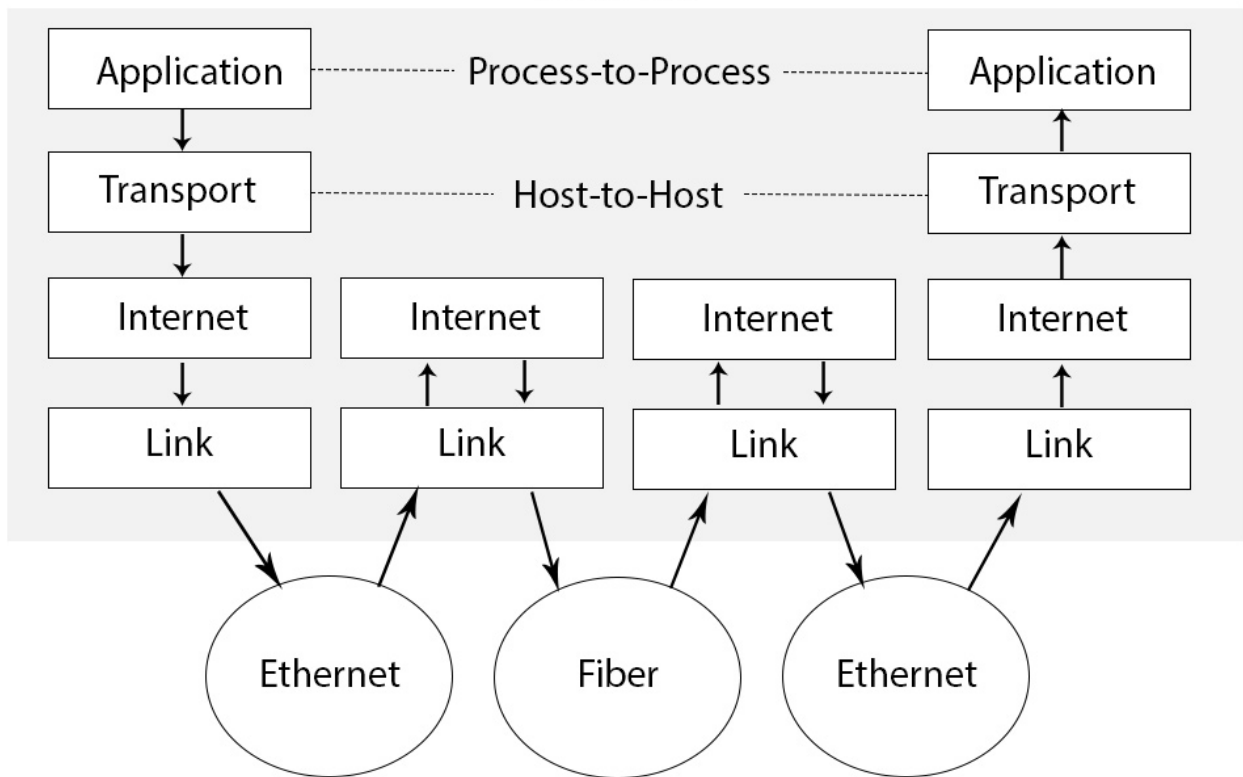

# OSI Model

data unit

layers

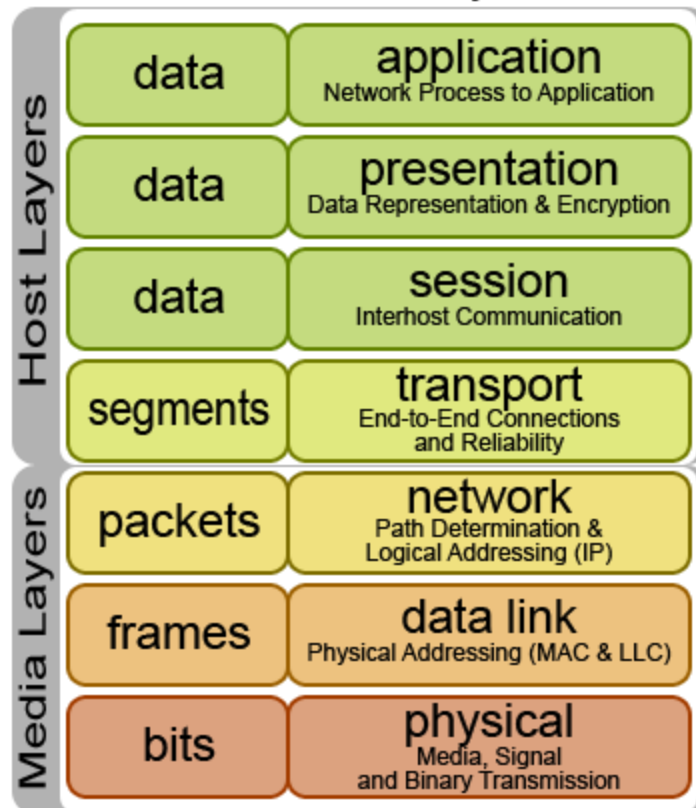



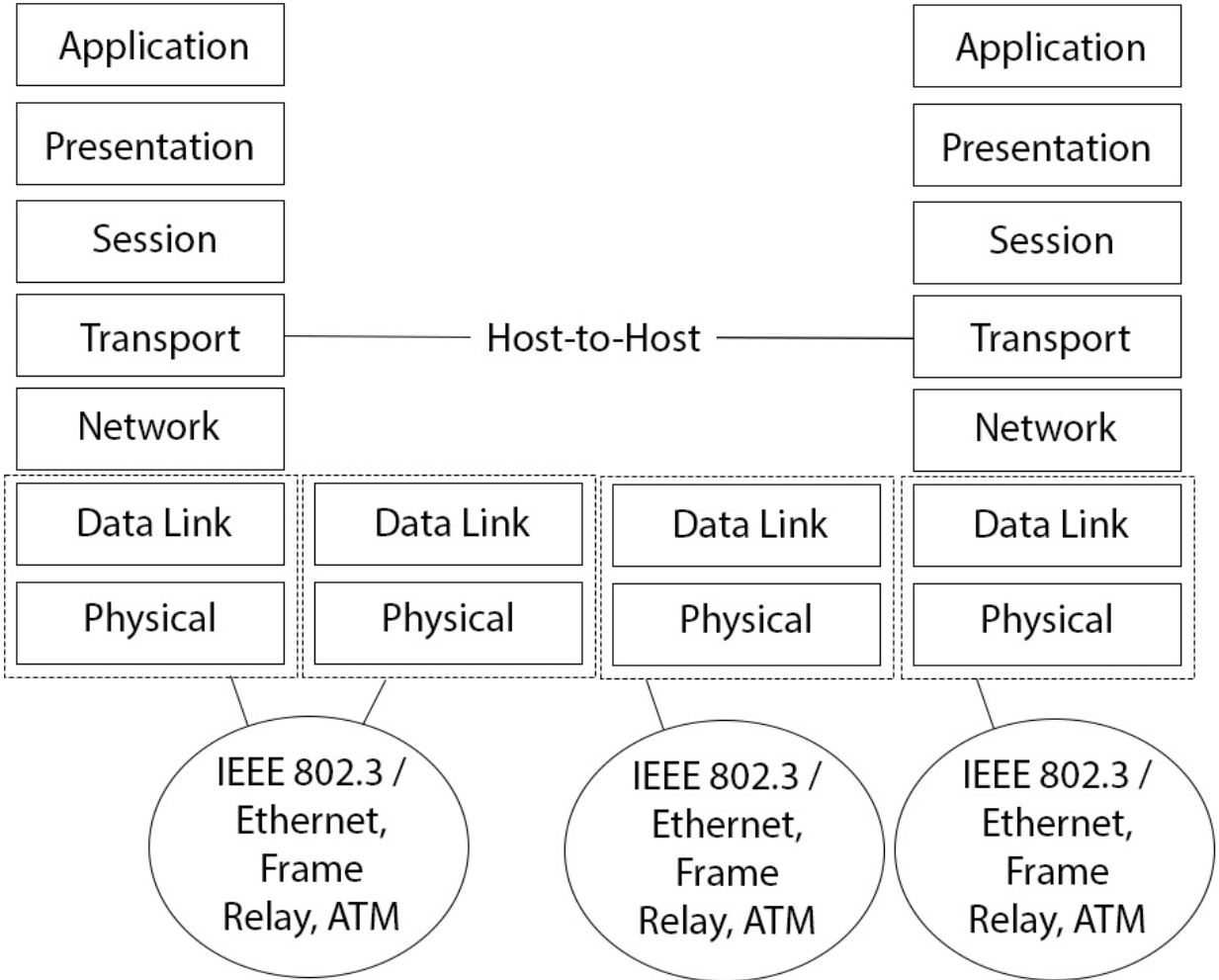

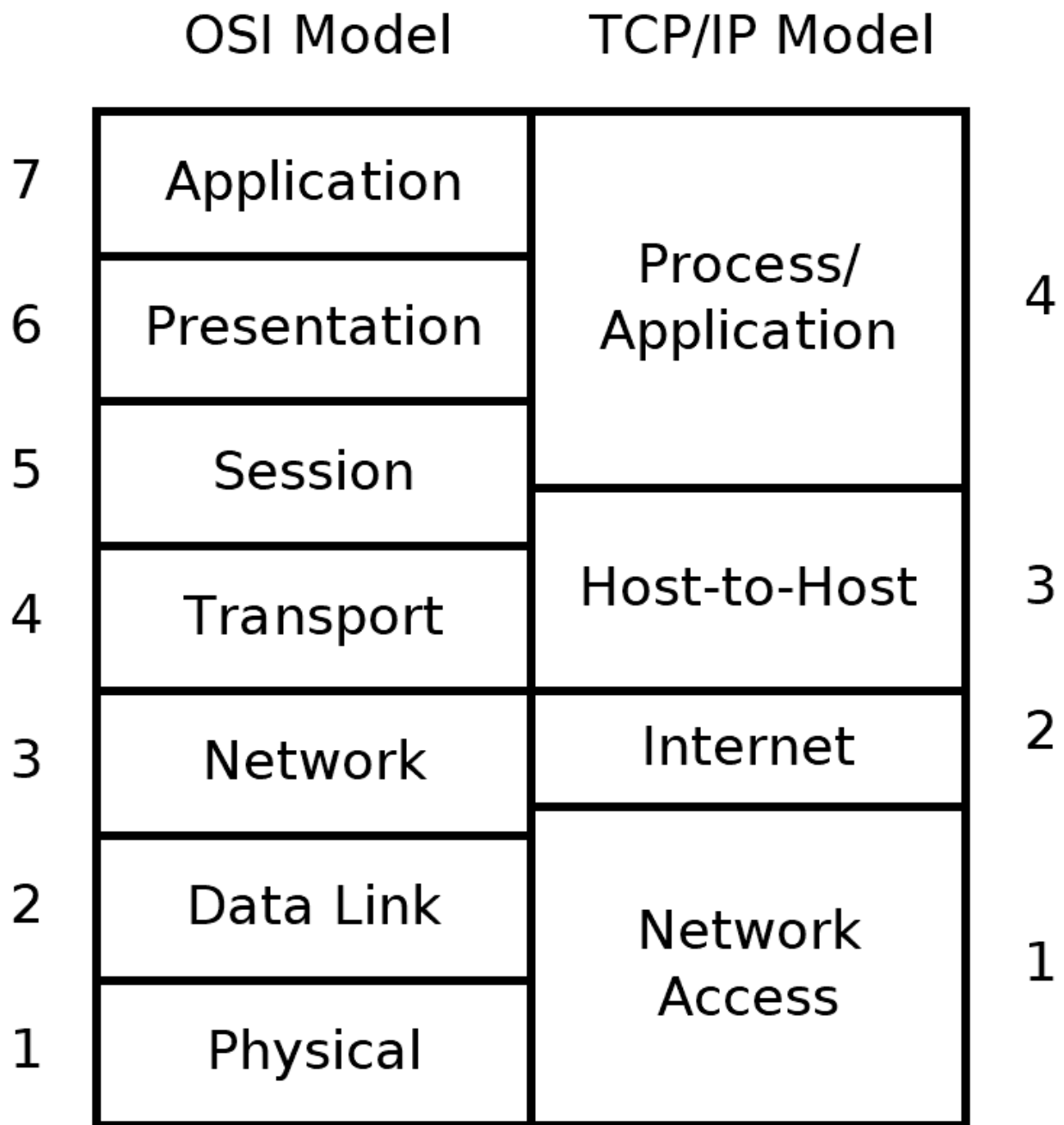

**Elon Musk**  @elonmusk · Jul 9, 2013

...

TCP packet walks into a bar & says "I'd like a beer." Barman replies "You'd like a beer?" "Yes," replies TCP packet, "I'd like a beer."

 164

 2.1K

 1.2K



Network Identifier	Subnet Identifier	Host Identifier
--------------------	-------------------	-----------------

192.168.100.012  
 192.168.200.012

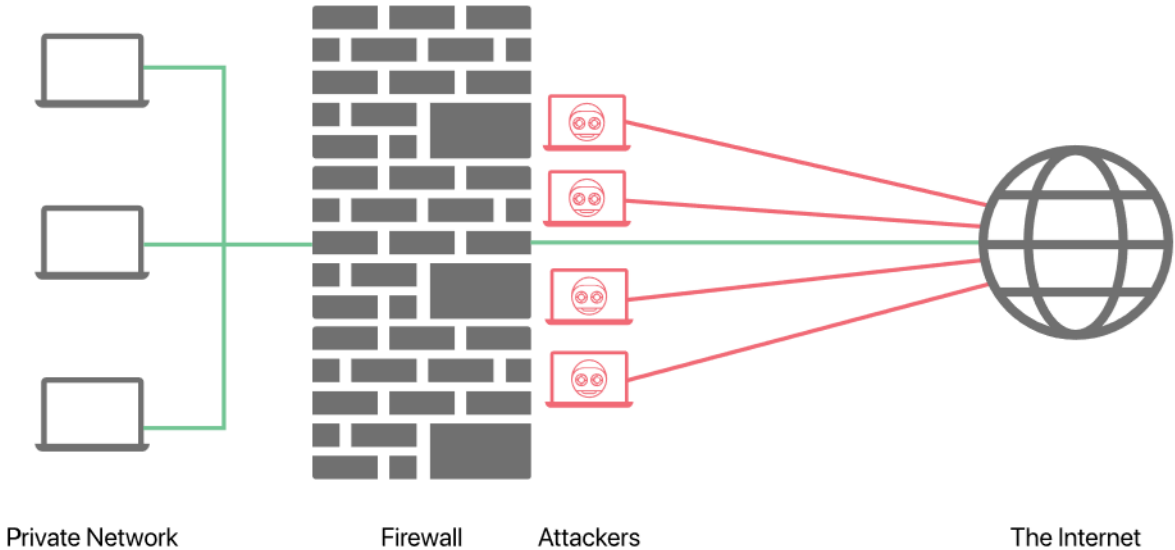
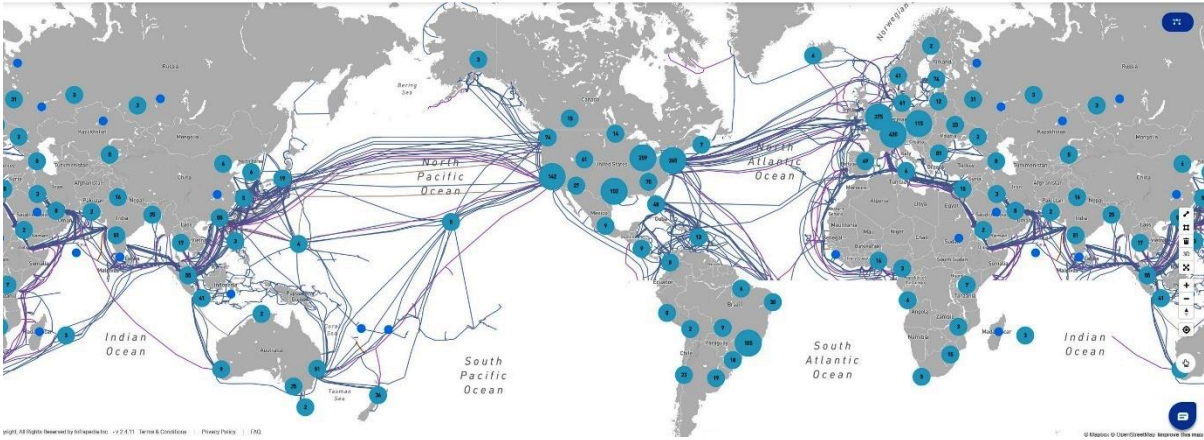



# Host A

Mac Address: aa:aa:aa:aa:aa:aa

Normal Communication

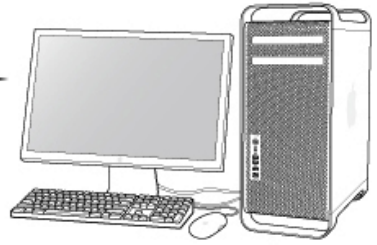

# Host B

Mac Address: bb:bb:bb:bb:bb:bb



# Host C

Mac Address: cc:cc:cc:cc:cc:cc

# Chapter 5: Controlling Access and Managing Identity

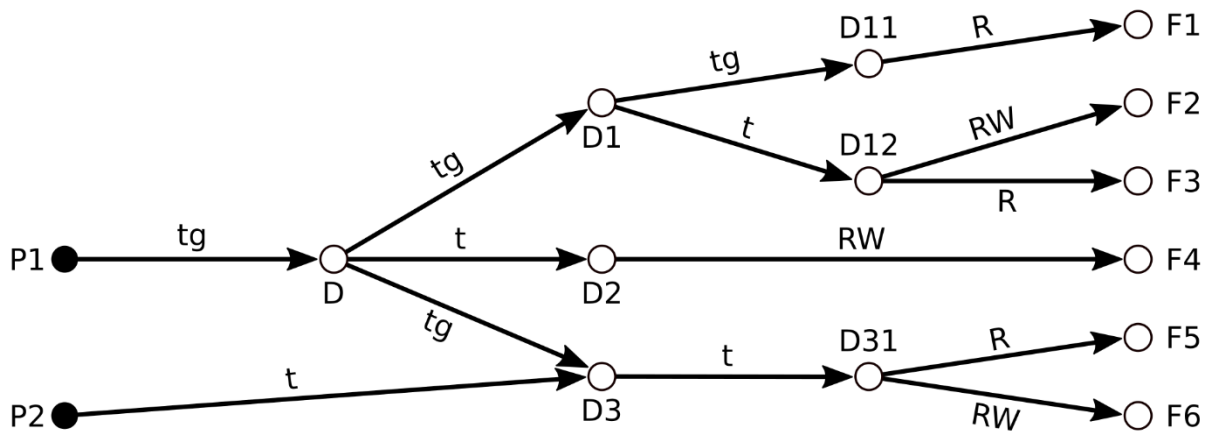
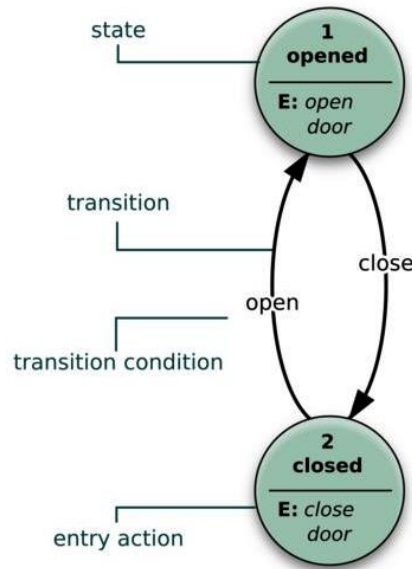

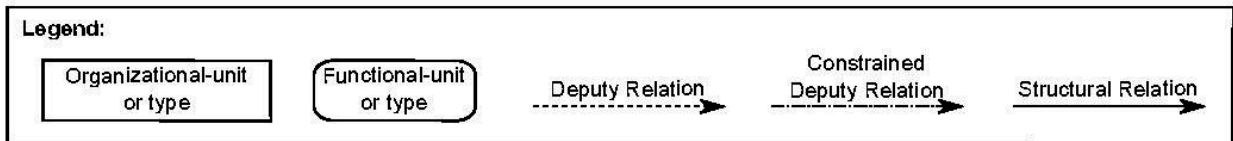
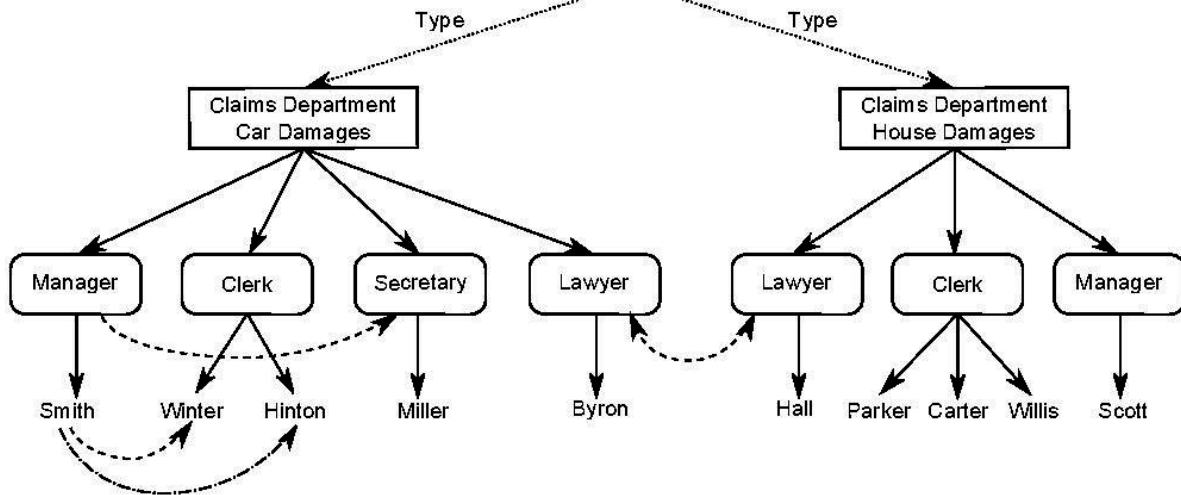
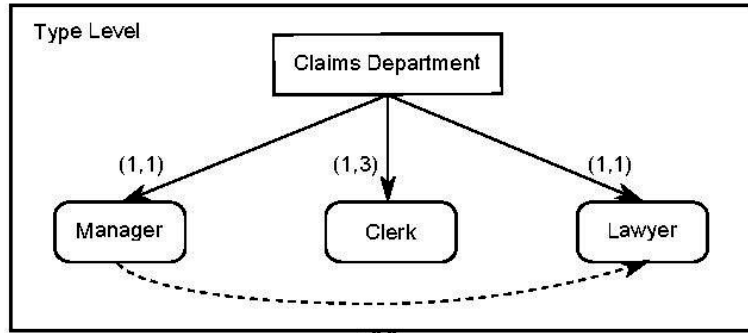

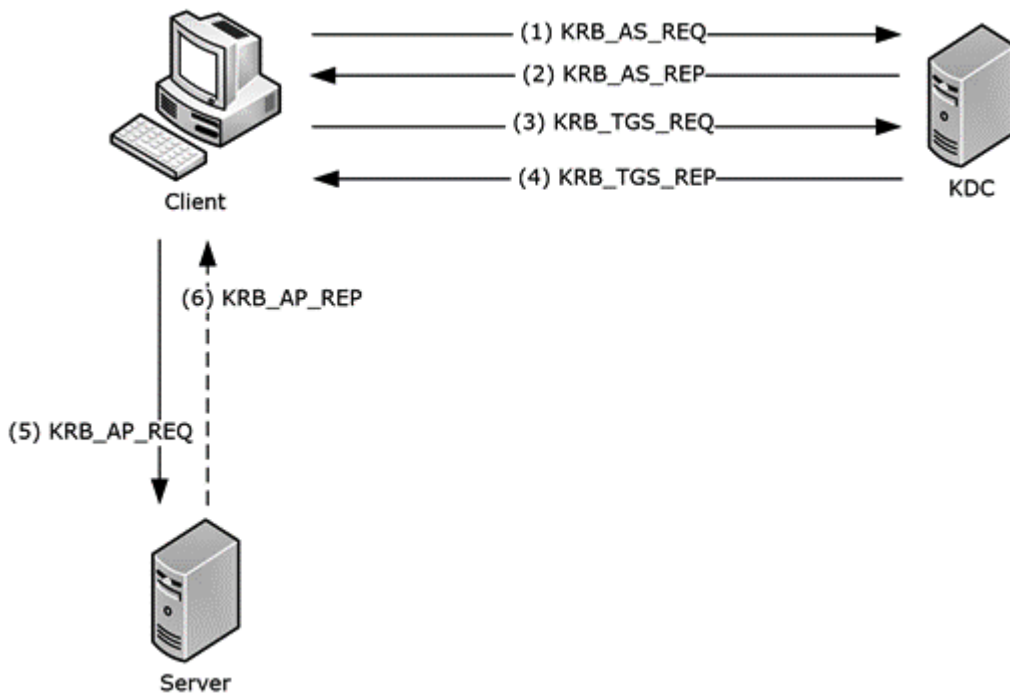
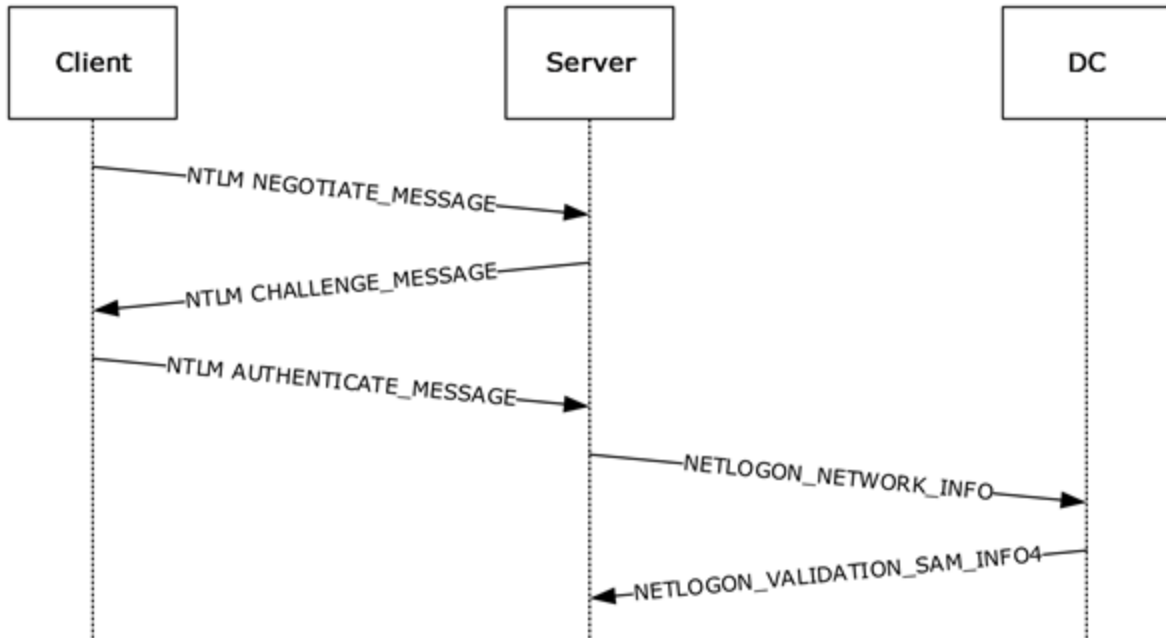

# Chapter 6: Designing and Managing Security Testing Processes

*No Images*



# Chapter 7: Owning Security Operations

*No Images*

# Chapter 8: Improving the Security of Software

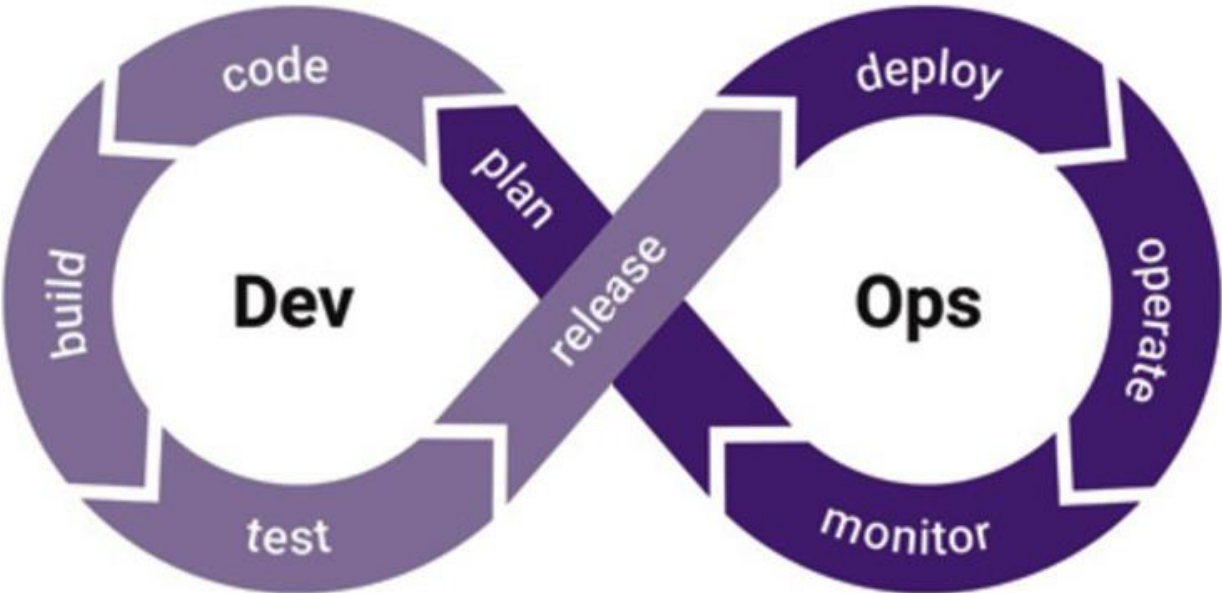

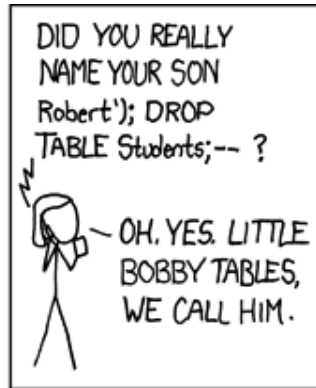
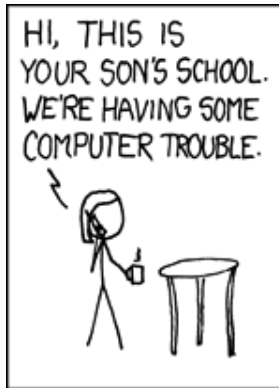

CREATE A NEW ACCOUNT

spacemooses1337 ✓

hunter ✓  
Password is being used by /u/rowealdo37189. Please choose another password.

hunter !

email

I understand the risks of using someone else's password

I'm not a robot

reCAPTCHA  
Privacy - Terms

SIGN UP