

Chapter 1:

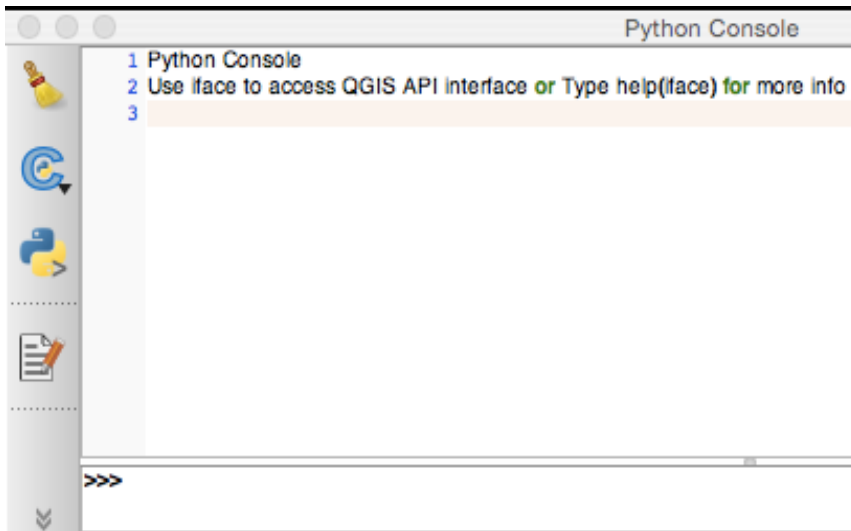

Automating QGIS

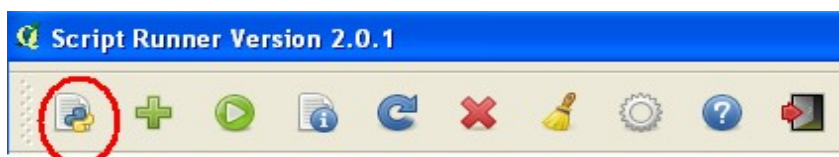

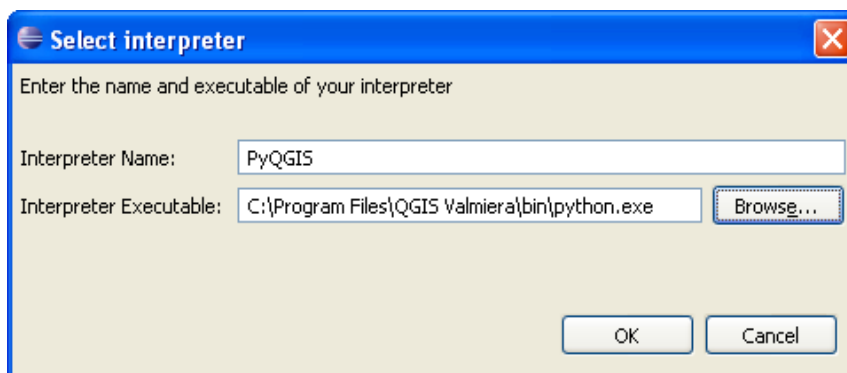
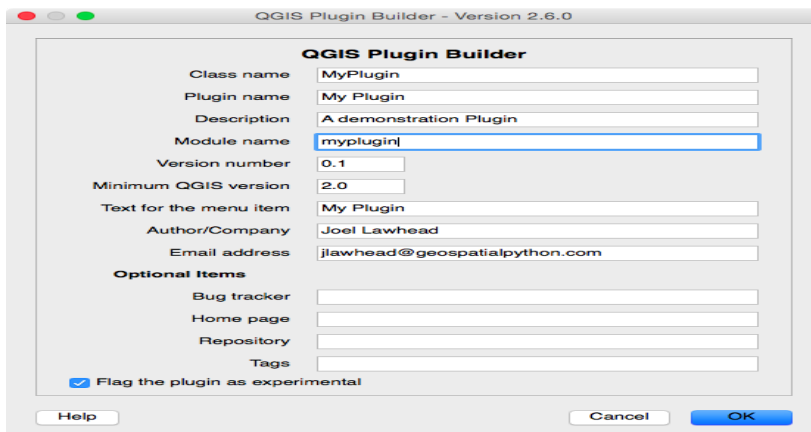
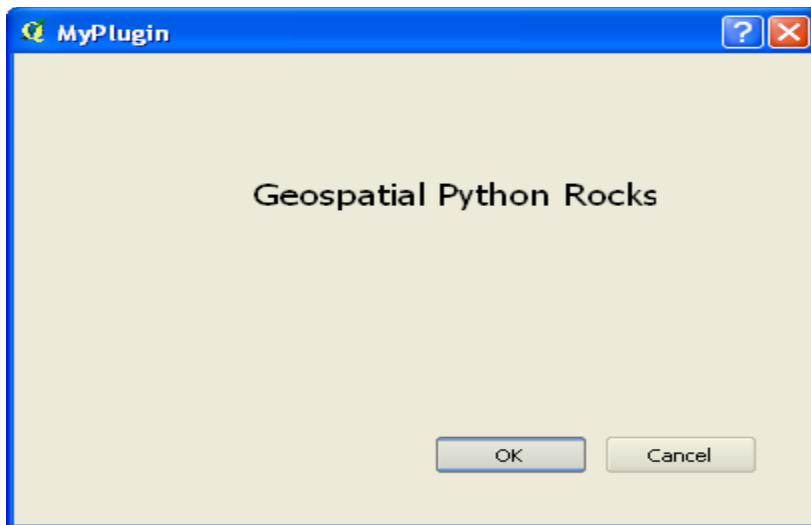
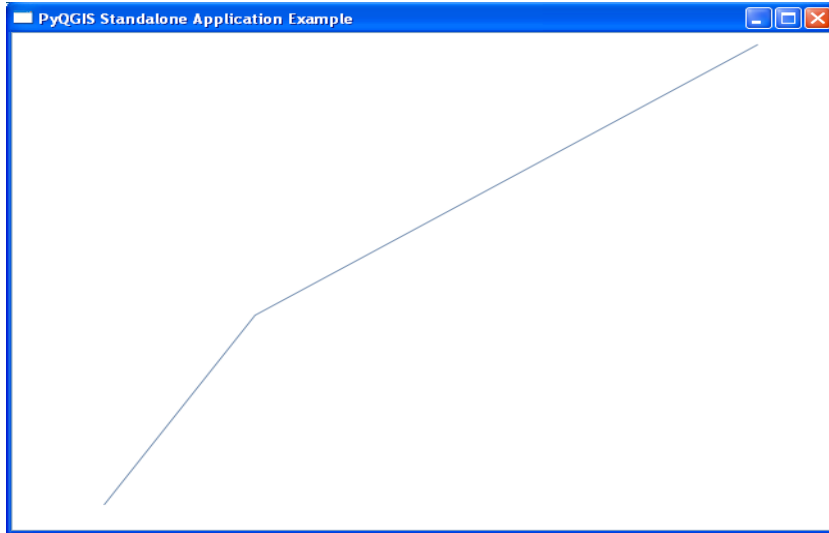

```
30
31 # run
32 def hello_world(self):
33     QMessageBox.information(self.iface.mainW
34     return
35
36
37
38
39 if __name__ == "__main__":
40     pass
41
```

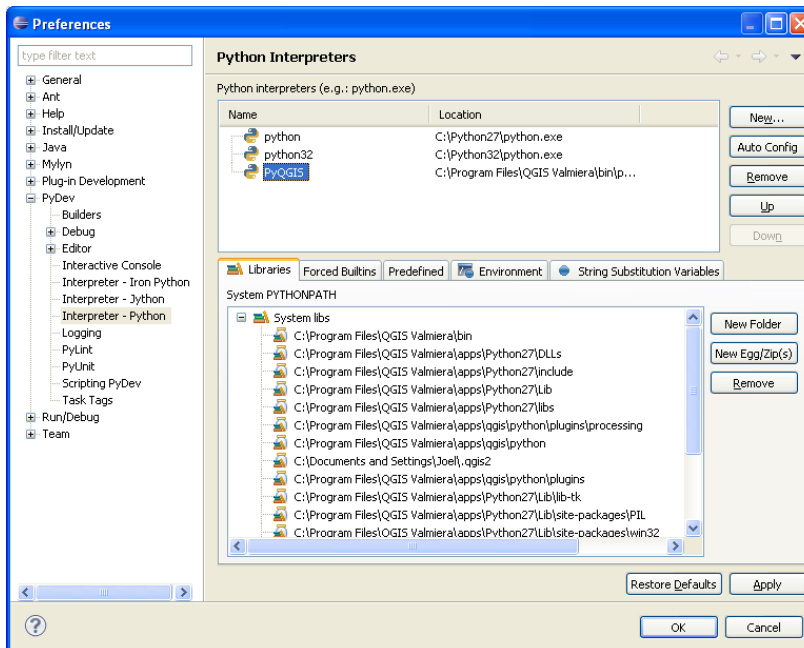
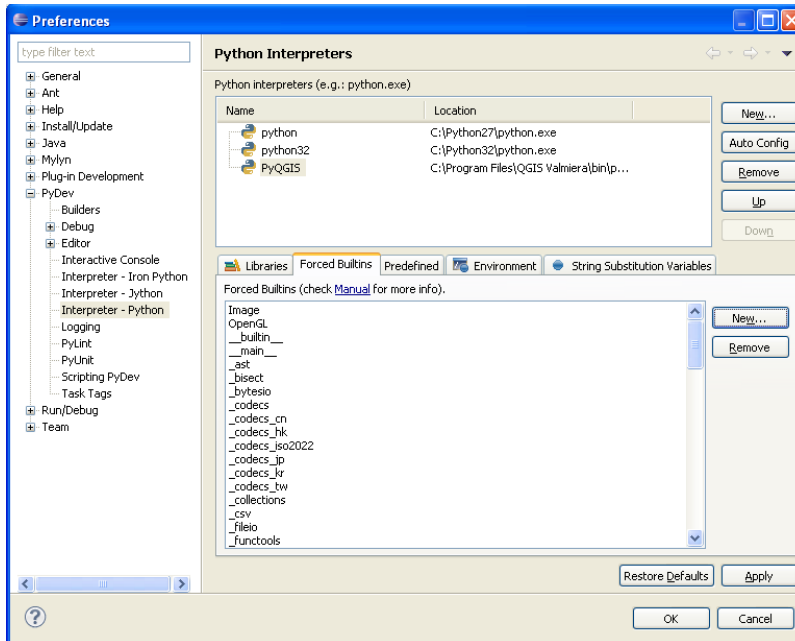
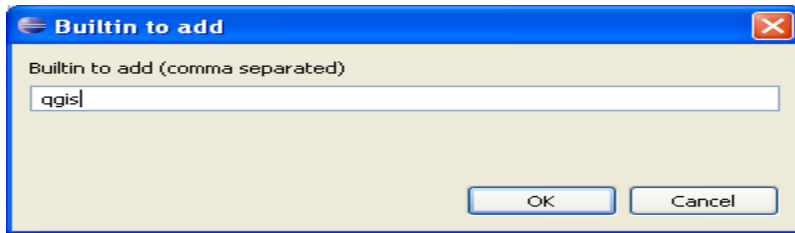

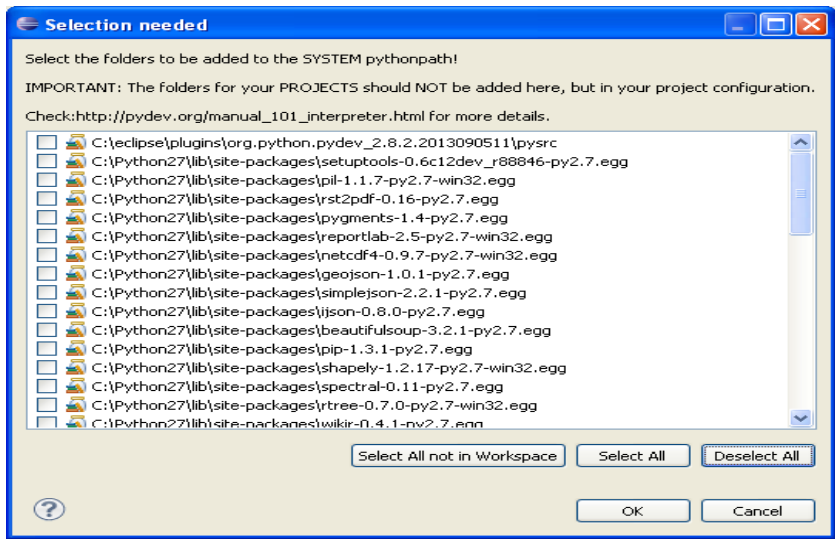
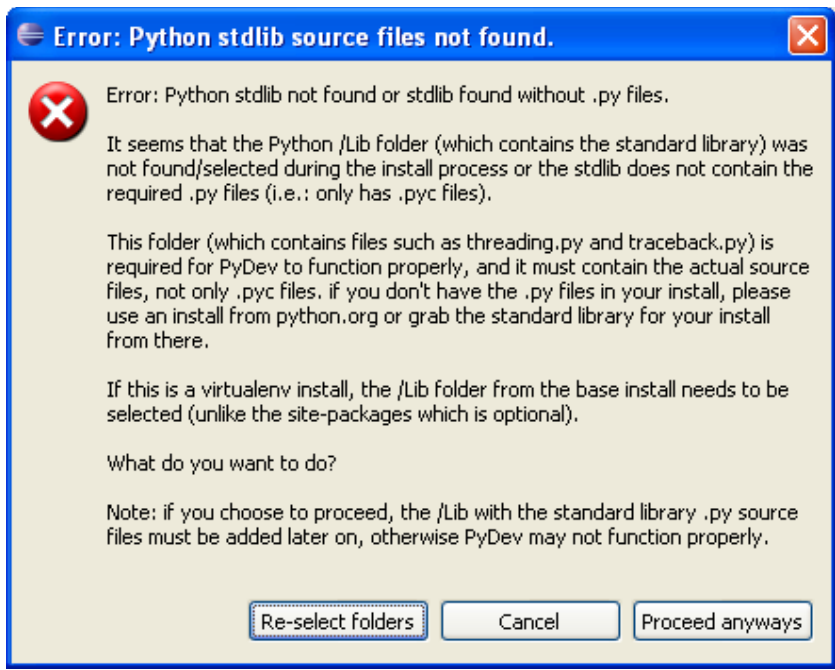

Chapter 2 : Querying Vector Data

```
10 >>> bufflyr = QgsVectorLayer("Polygon?crs=epsg:4326", "Buffer", "memory")
11 >>> pr = bufflyr.dataProvider()
12 >>> pt = QgsFeature()
13 >>> pt.setGeometry(buff)
14 >>> pr.addFeatures([pt])
15 (True, [<QgsFeature object at 0x134640C0>])
16 >>> bufflyr.updateExtents()
17 >>> bufflyr.setLayerTransparency(70)
18 >>> QgsMapLayerRegistry.instance().addMapLayers([bufflyr])
19 [<QgsVectorLayer object at 0x13464030>]
20
```

The status bar at the bottom indicates "1 Feature(s) selected on layer Museums." and shows the coordinate as -74.035,40.879, a scale of 1:359,407, and the EPSG:4326 projection.

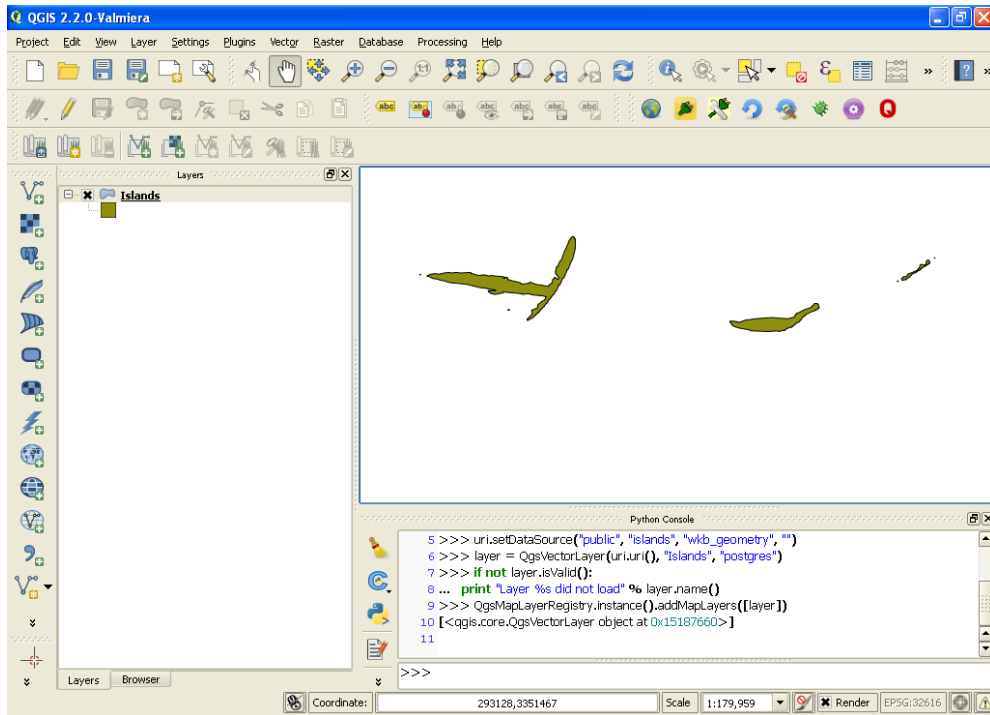
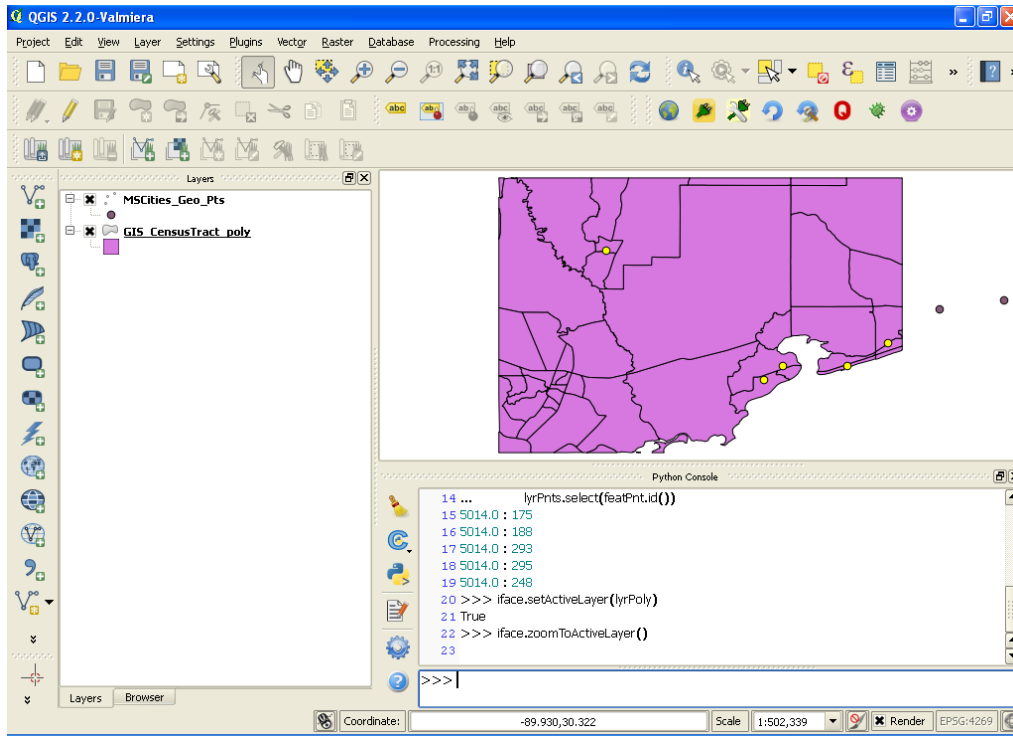

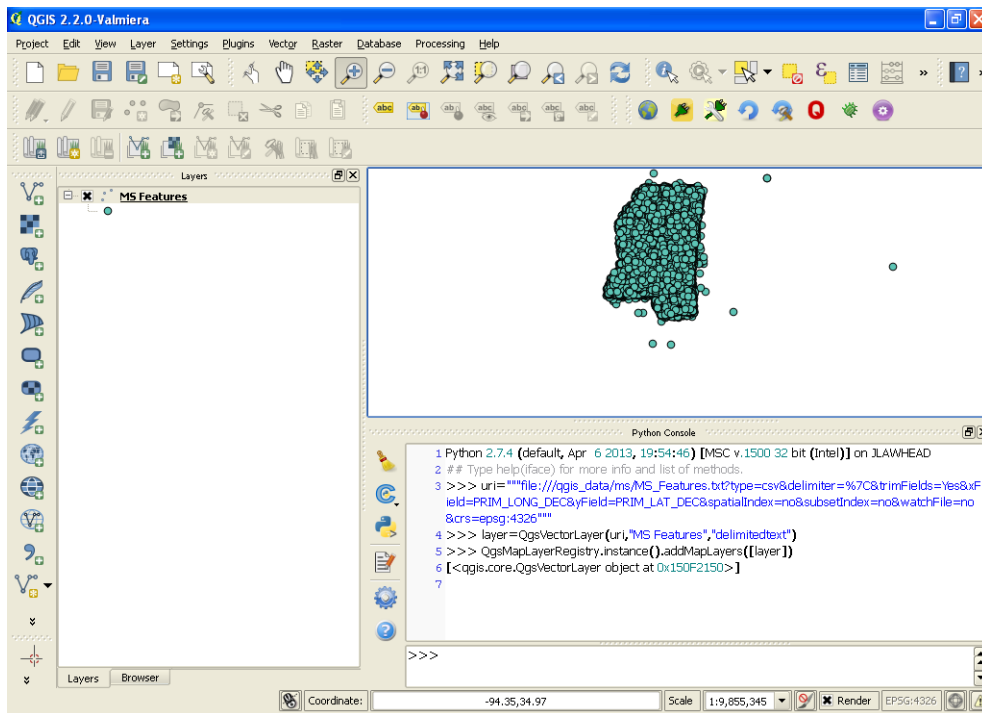
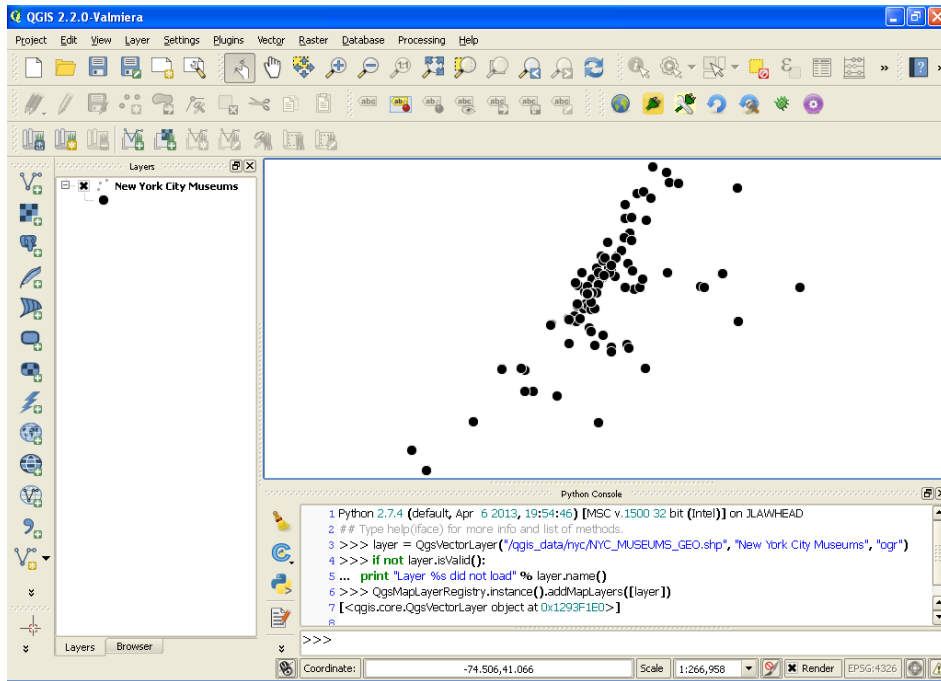

Chapter 3: Editing Vector Data

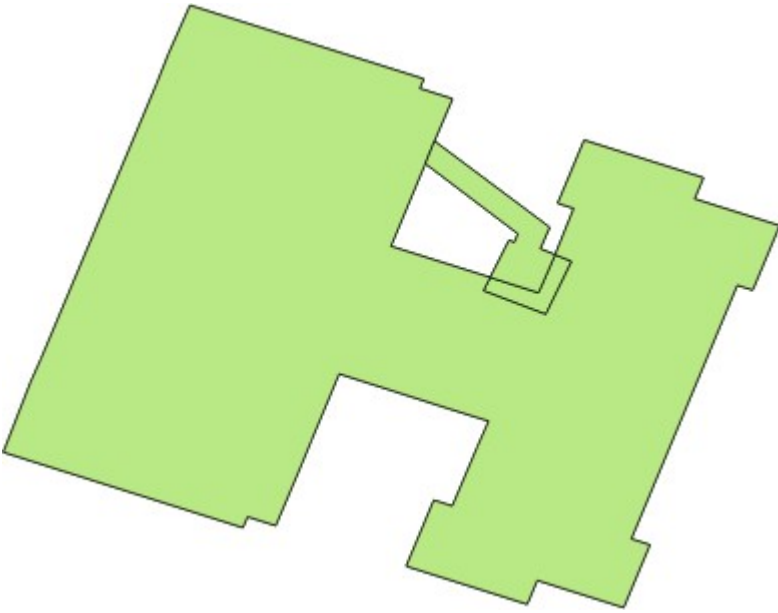
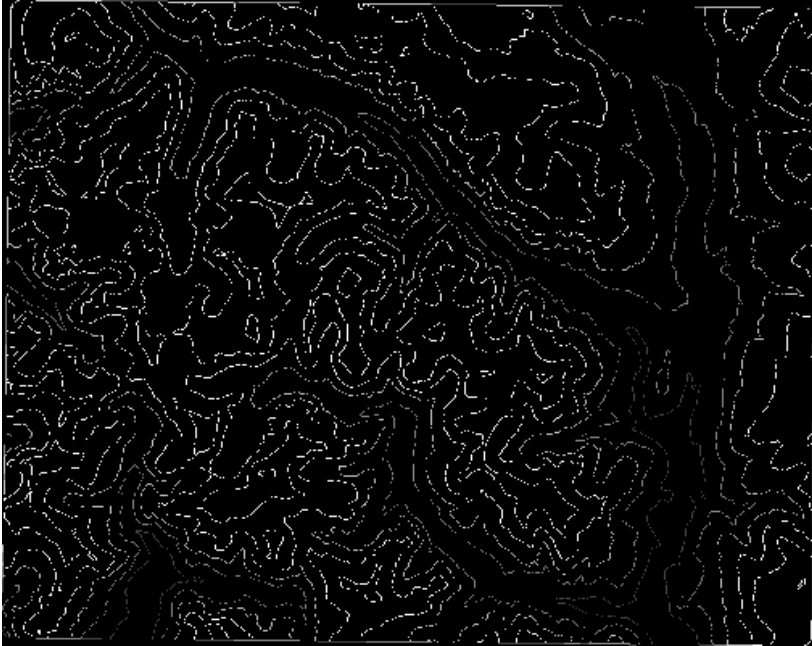

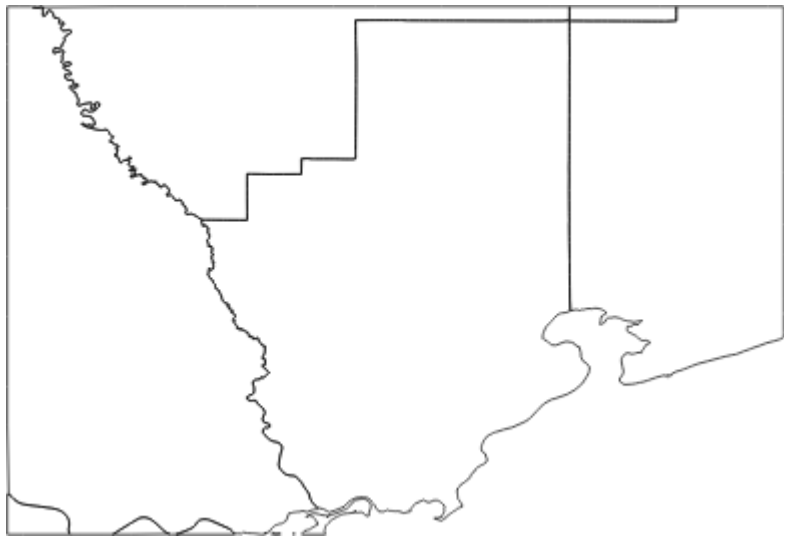
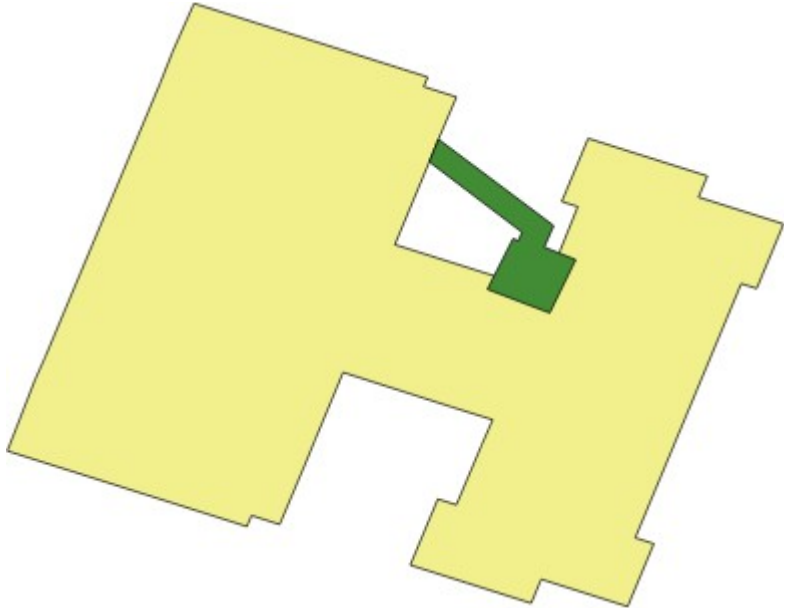

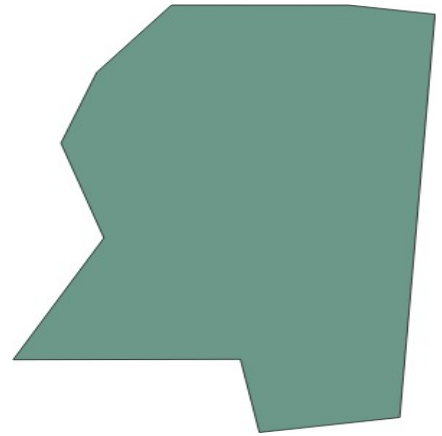
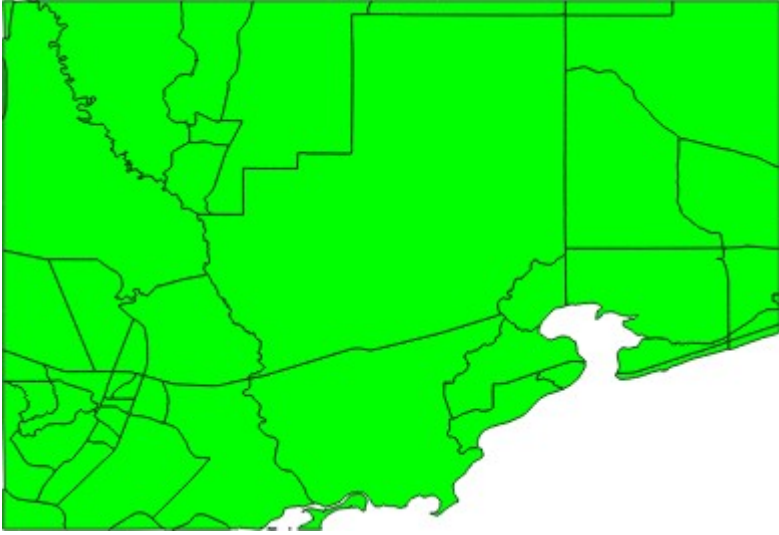

Chapter 4: Using Raster Data

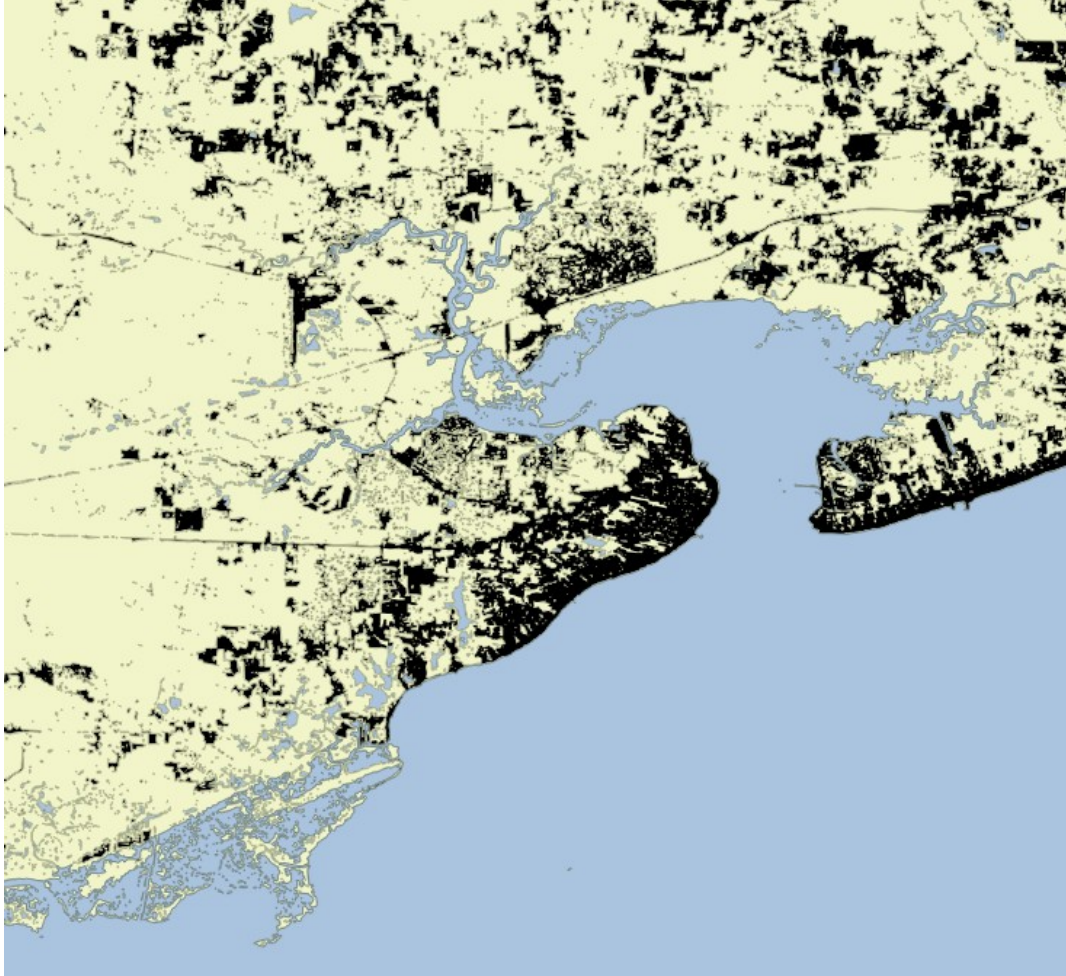

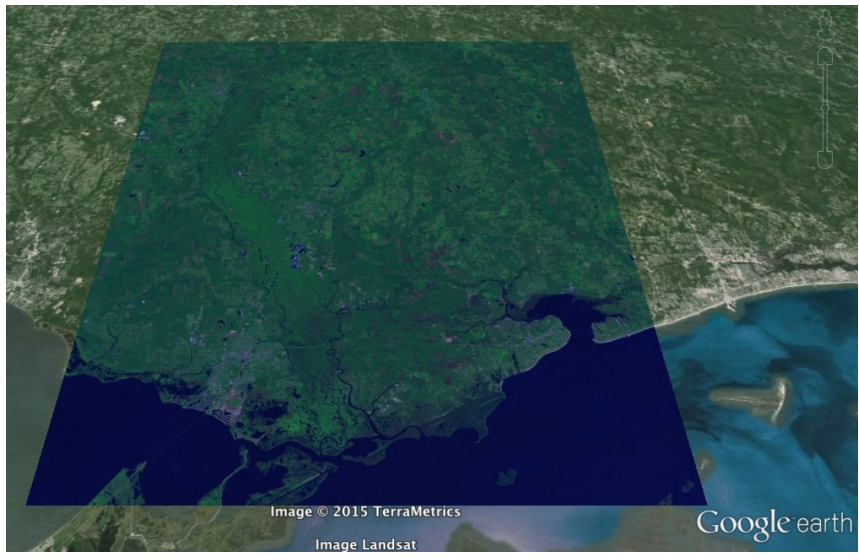
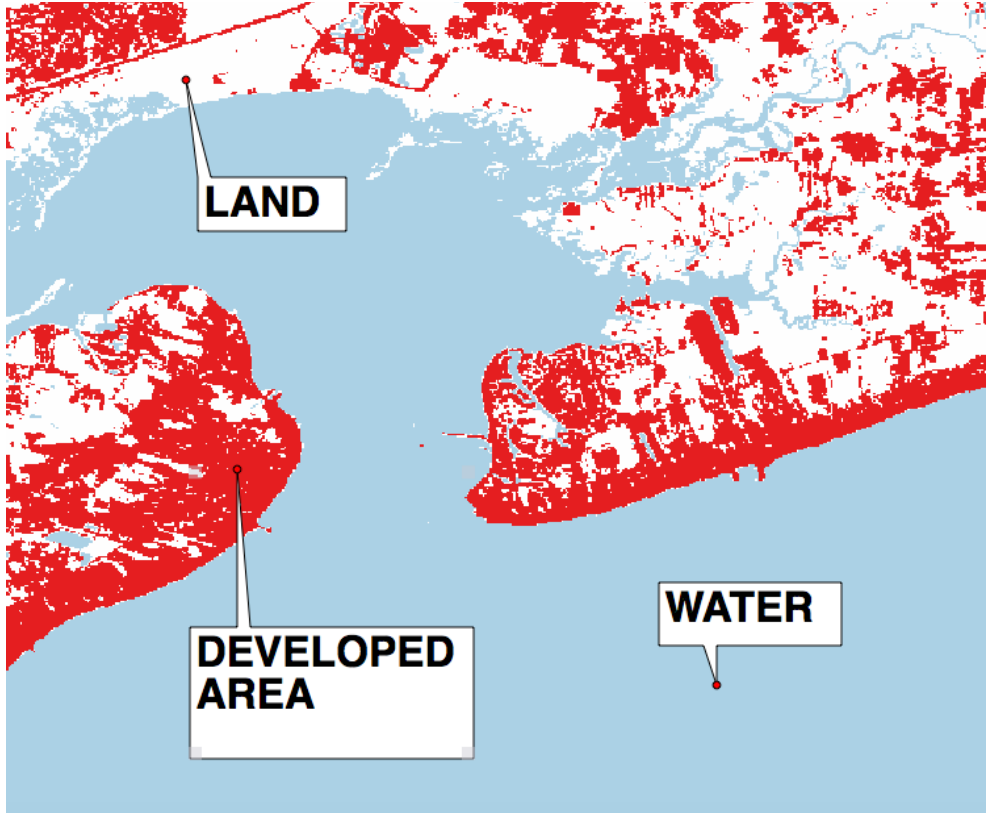

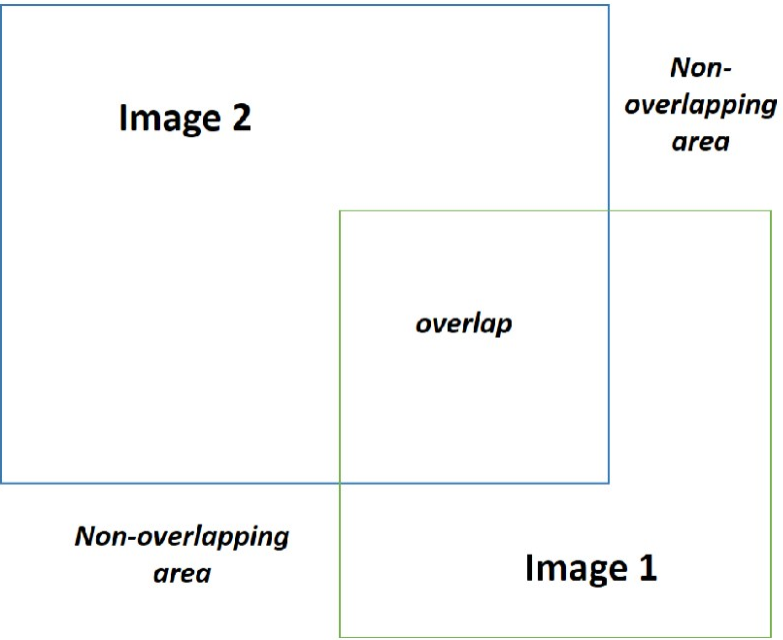
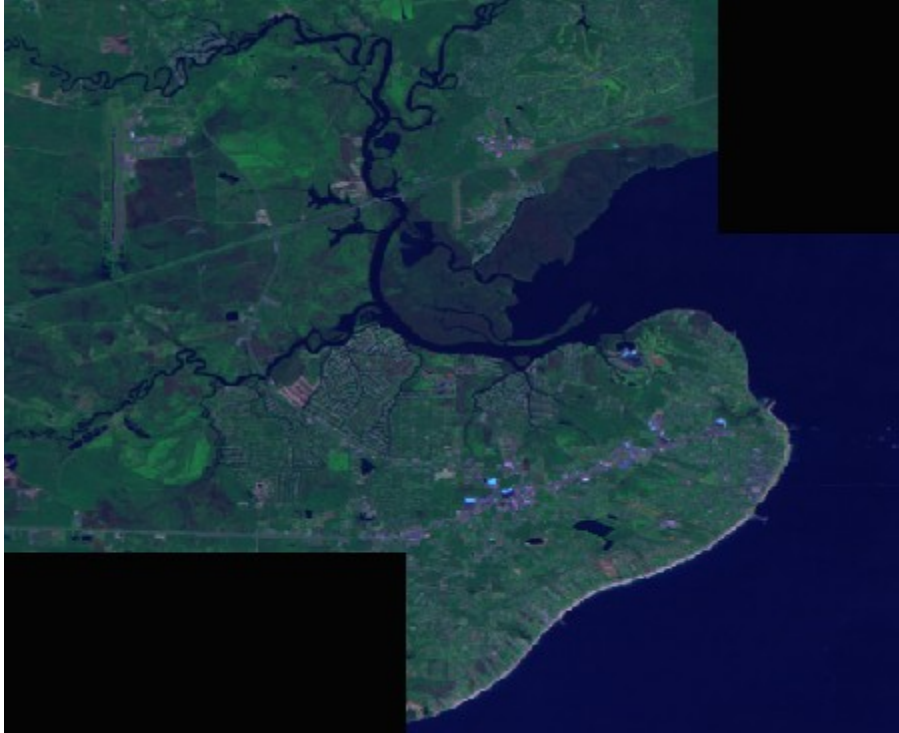

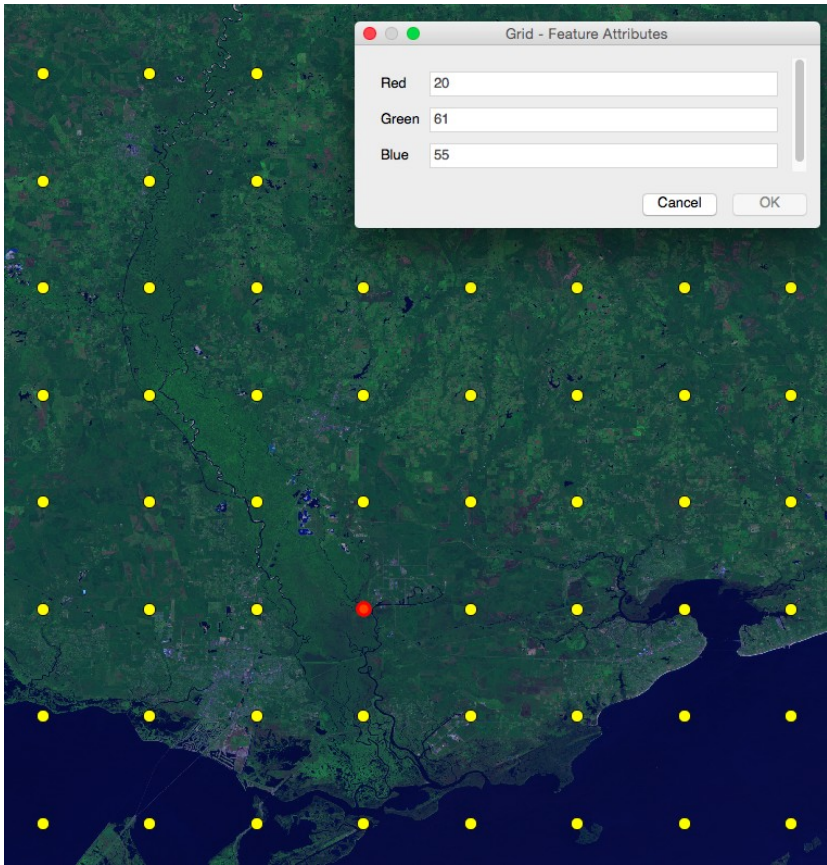
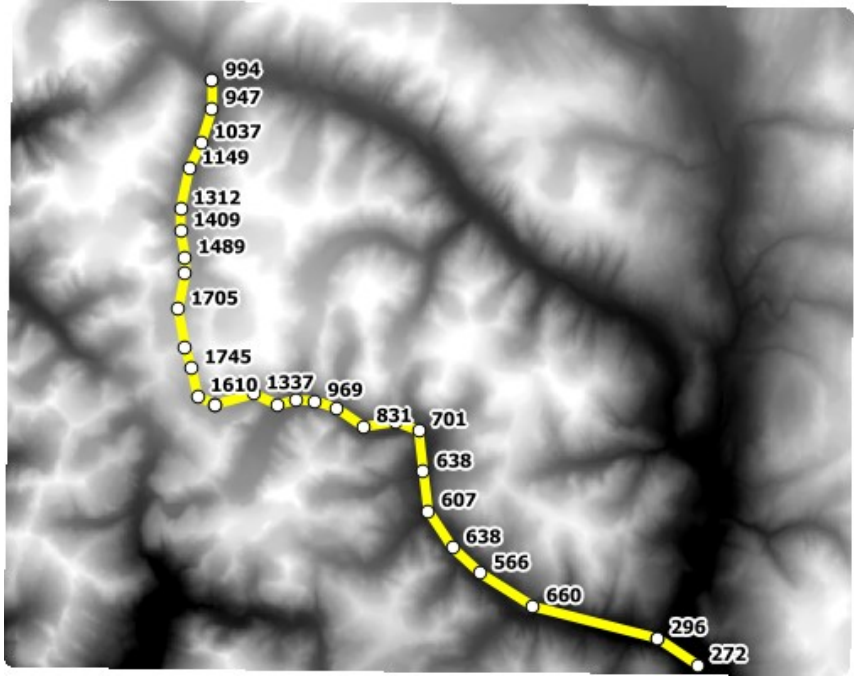

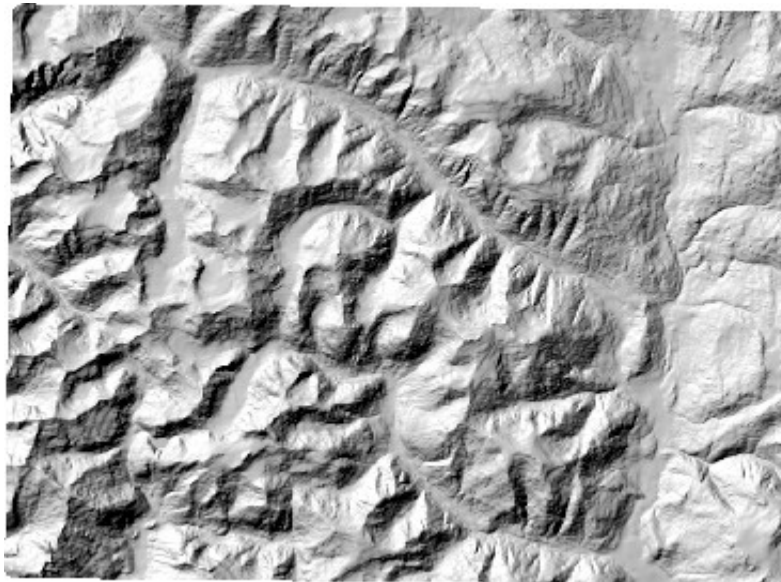
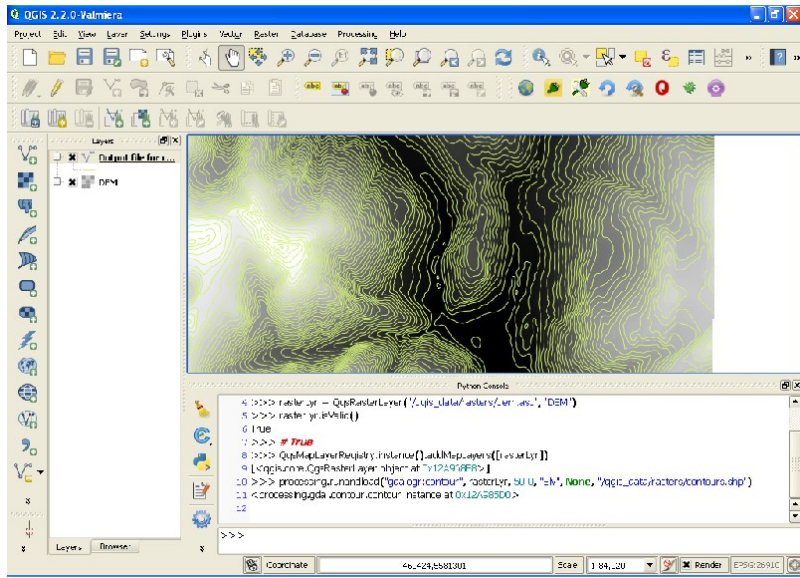

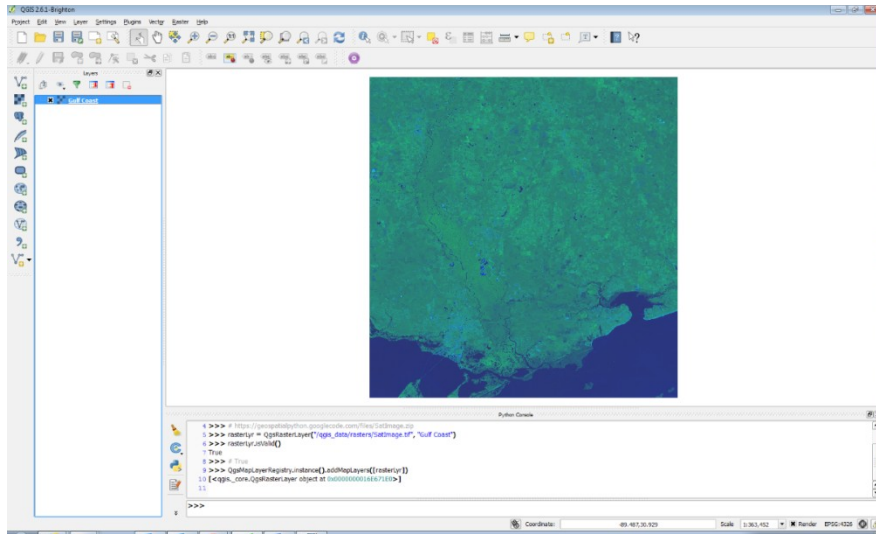

Chapter 5: Creating Dynamic Maps

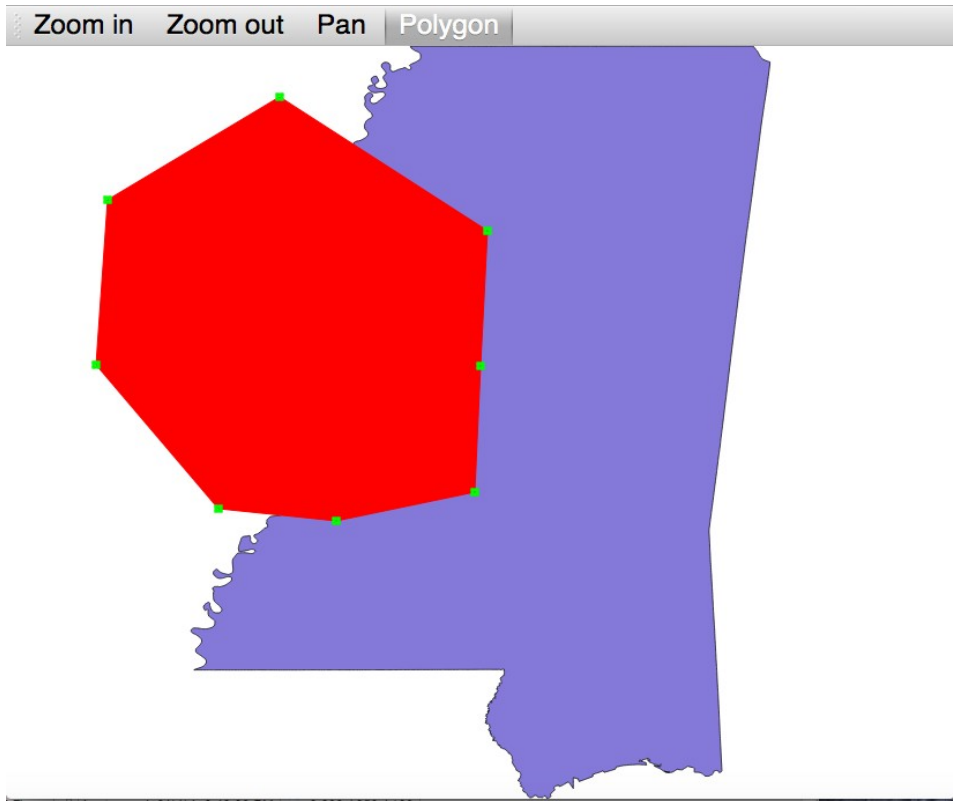
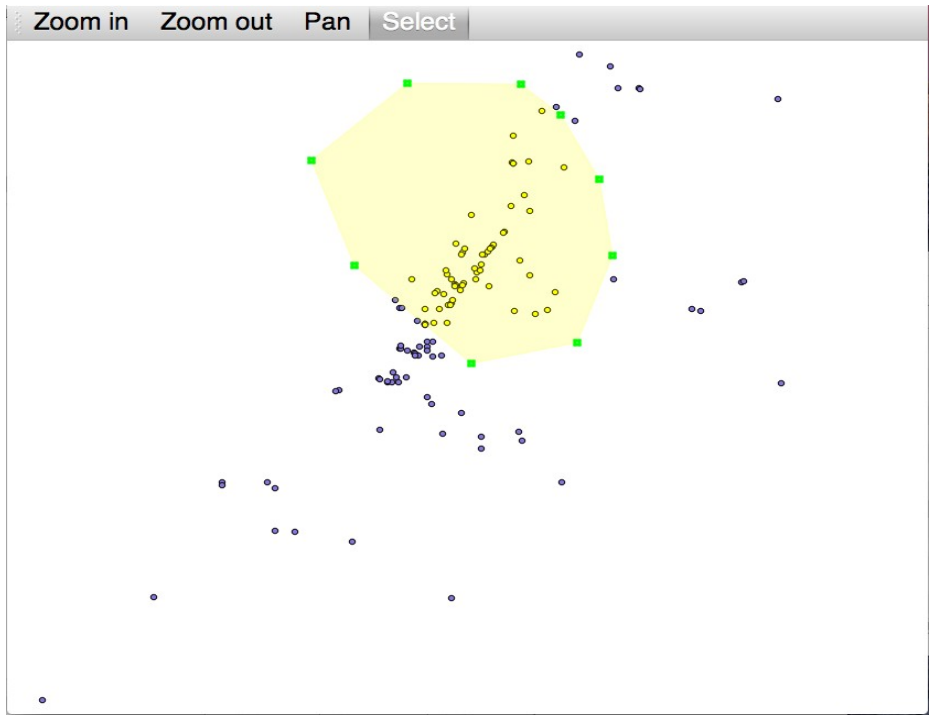

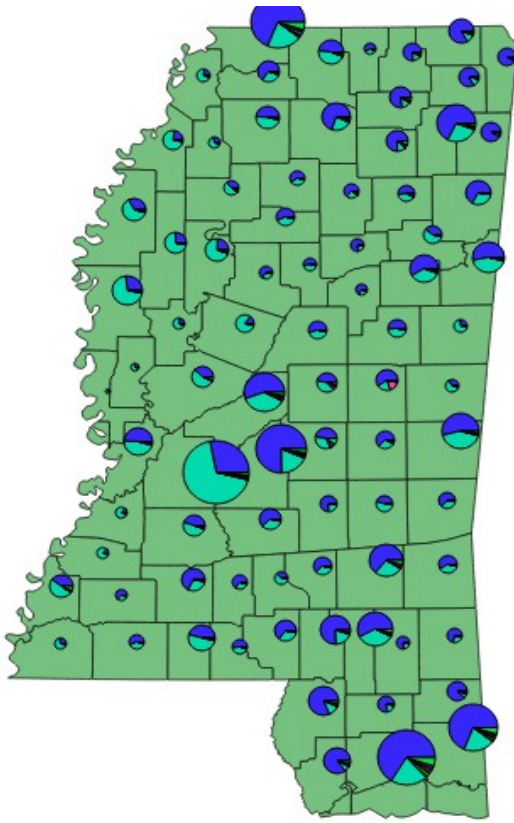
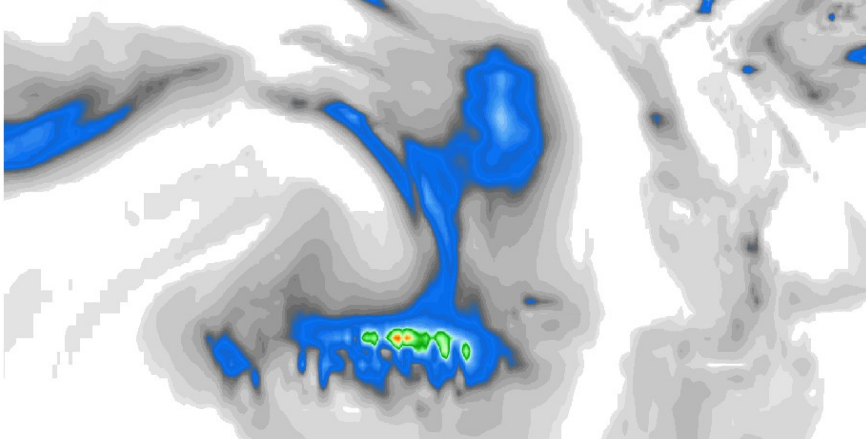

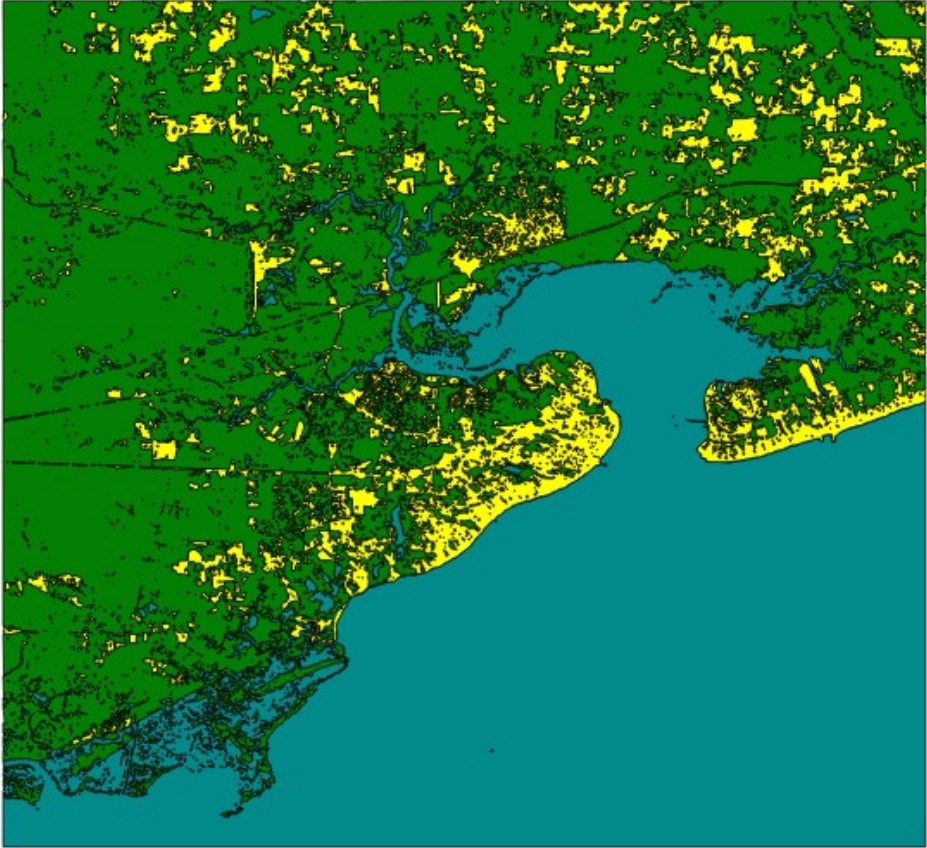
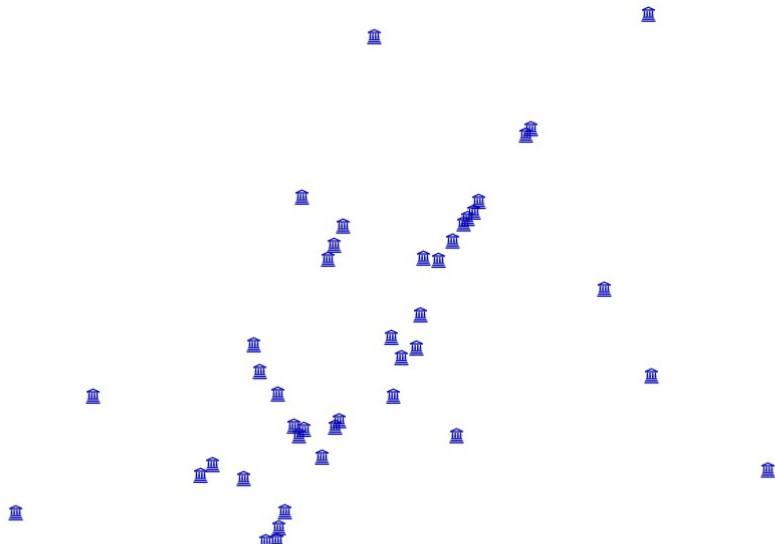

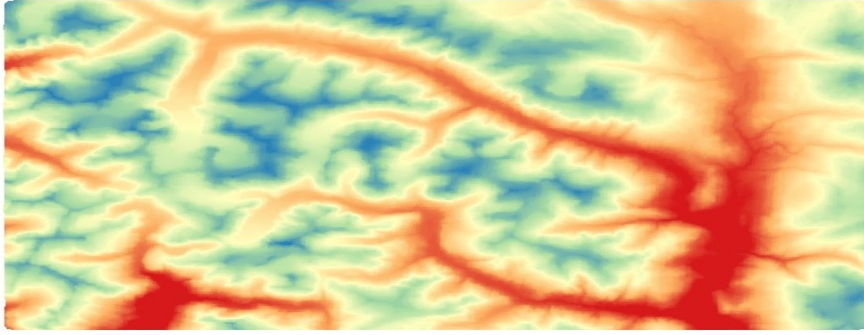

Chapter 6 : Composing Static Maps

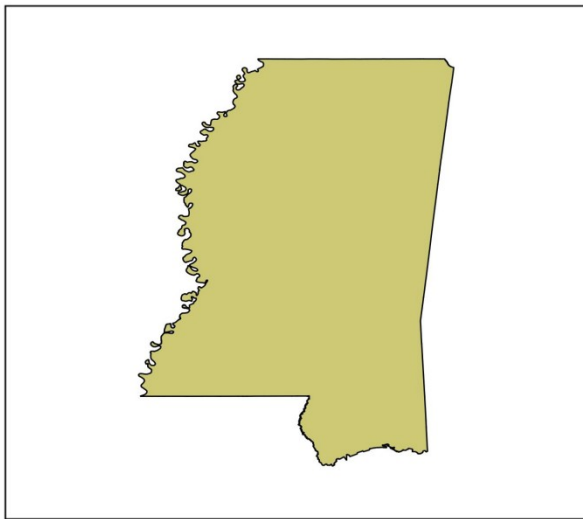
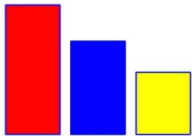
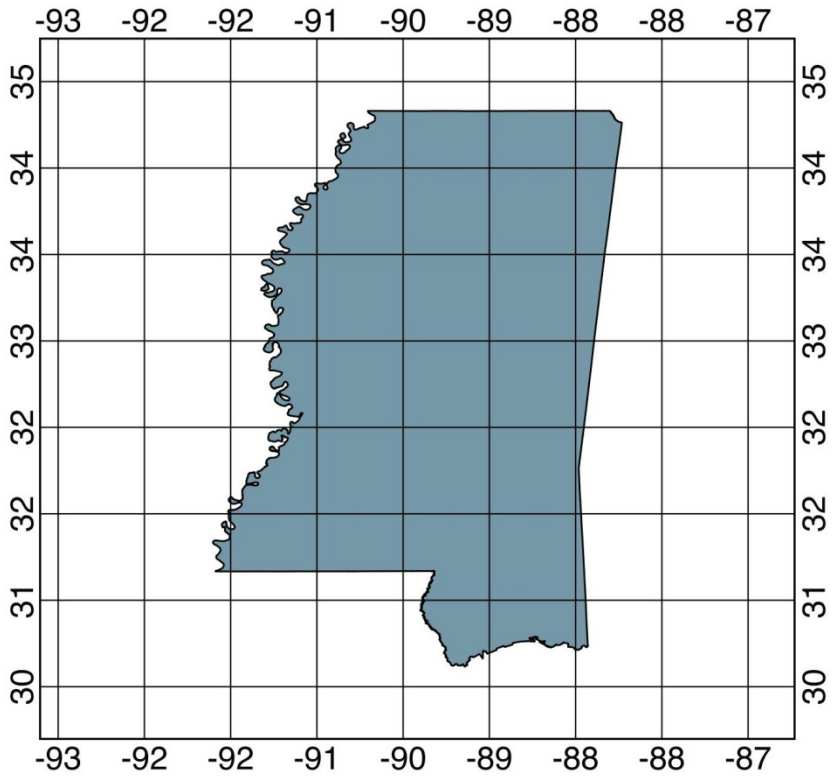

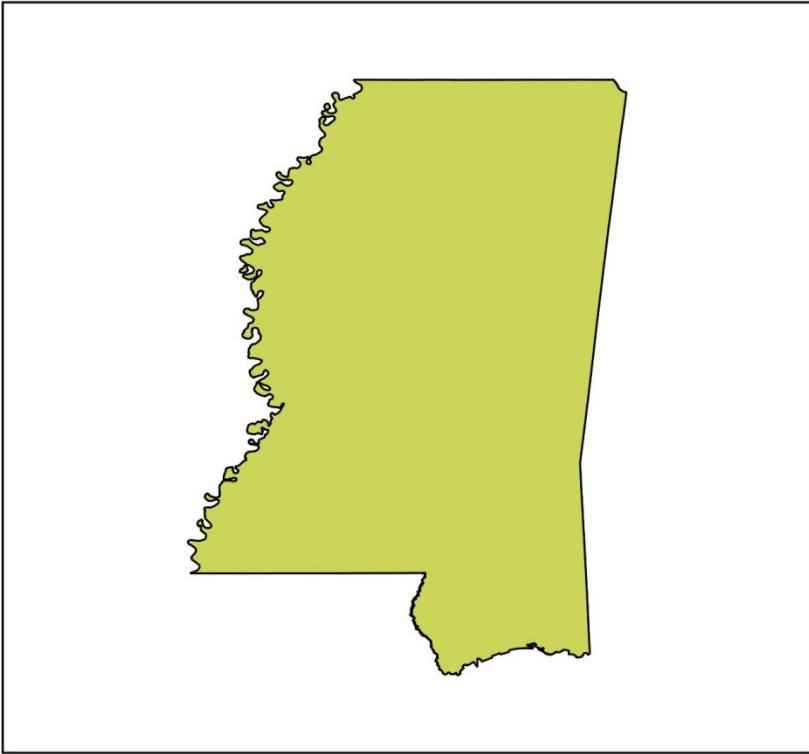

50 0 50 100 150 200 km

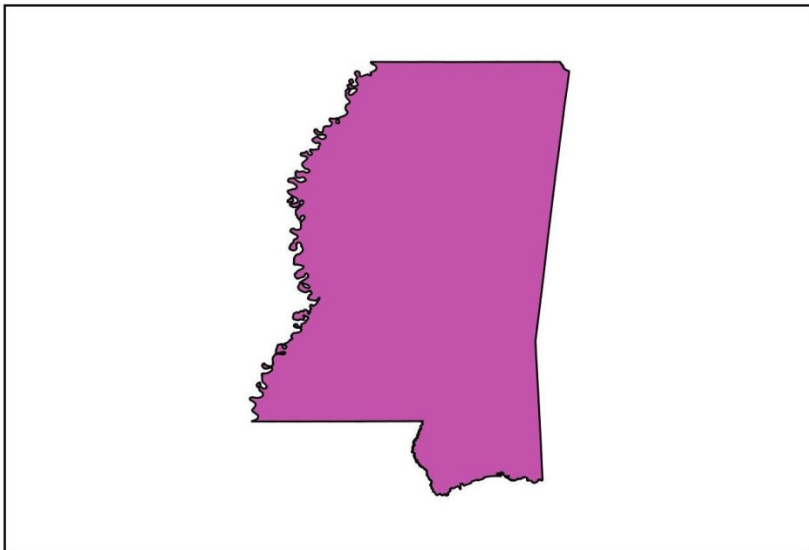

Chapter 7: Interacting with the User

When's Your Birthday?

Please Select Your Birthday.

November, 2014

	Sun	Mon	Tue	Wed	Thu	Fri	Sat
44	26	27	28	29	30	31	1
45	2	3	4	5	6	7	8
46	9	10	11	12	13	14	15
47	16	17	18	19	20	21	22
48	23	24	25	26	27	28	29
49	30	1	2	3	4	5	6

Next Cancel

qgis-bin

Option 1

Option 2

Option 3

Option 1 selected

Option 2 selected

Working...

37%

Chapter 8: QGIS Workflows

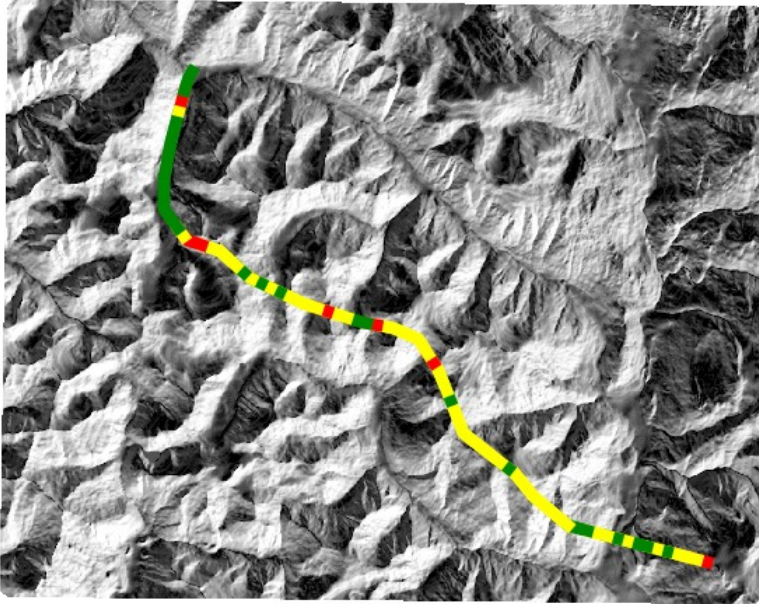

Field Data Collection Example

QGIS Python Programming Cookbook

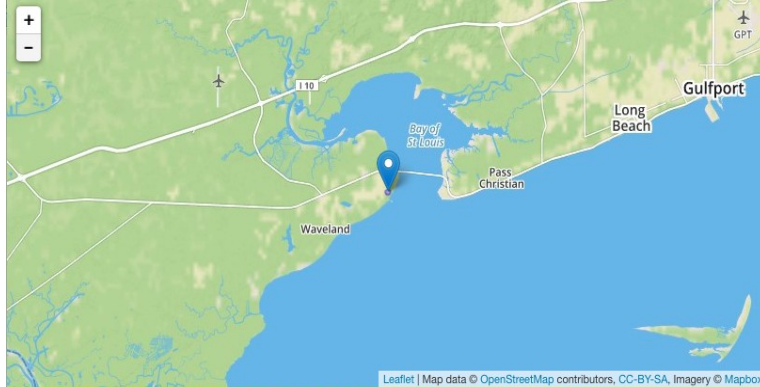

Fill out the form below and click "Send" to post your location and data to QGIS.

Name:

Enter your name

Date:

Today's date

Comment:

Enter a brief comment

SEND

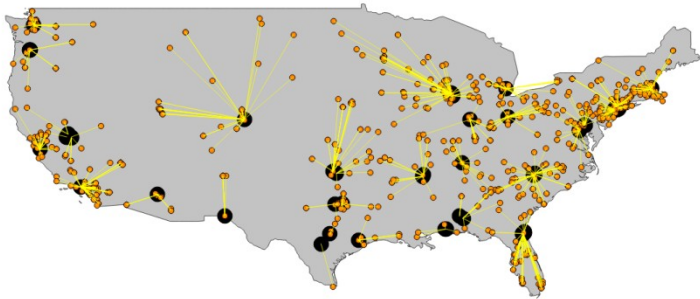
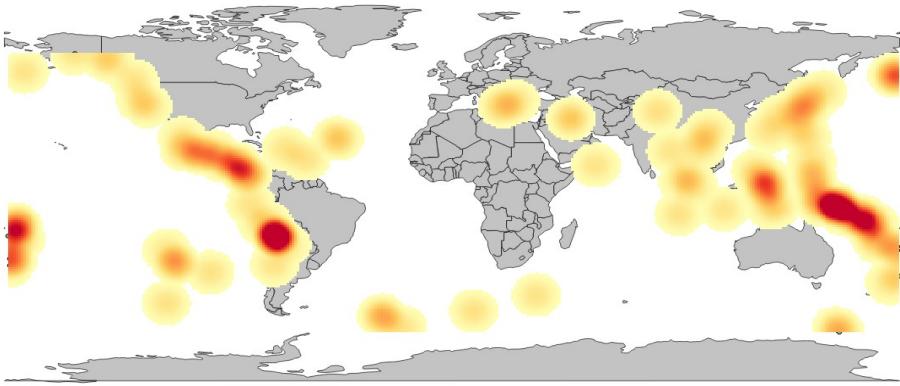
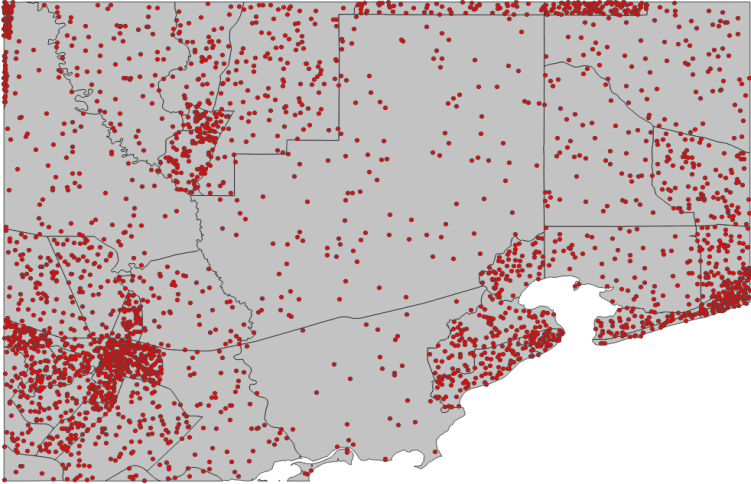

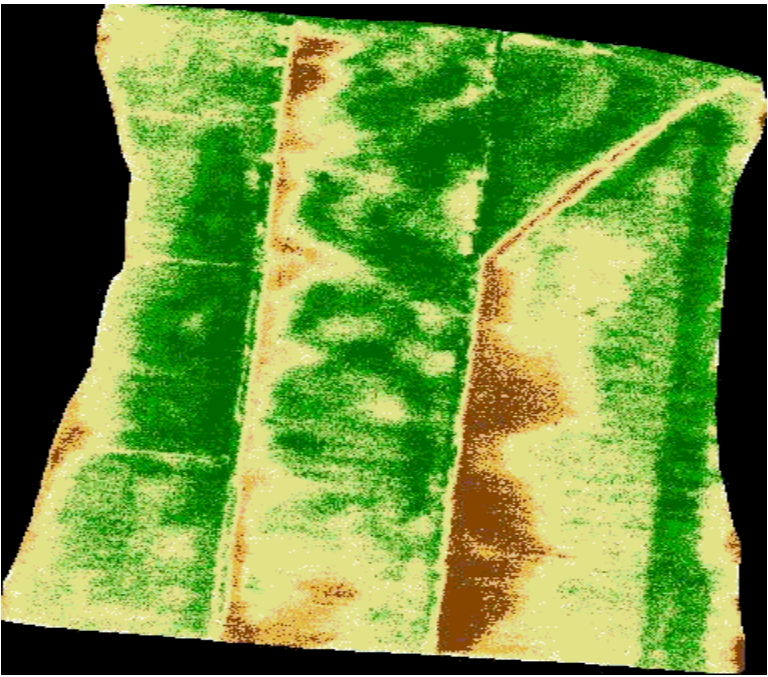
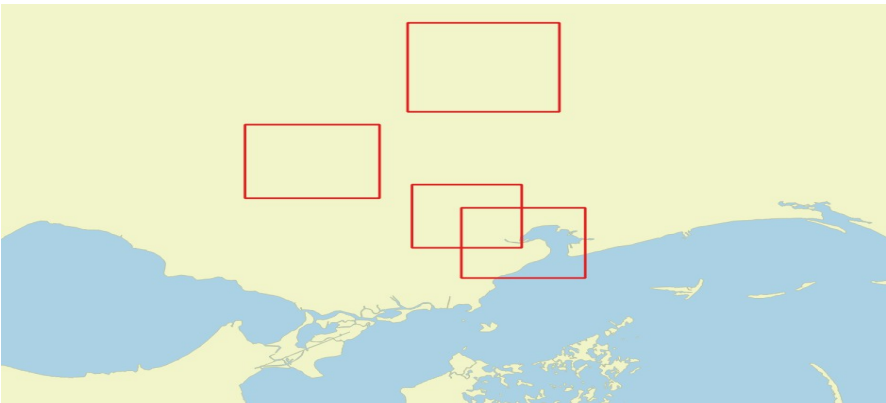
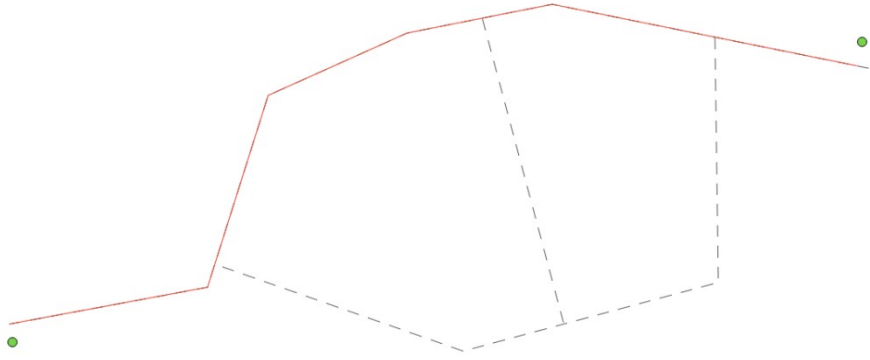

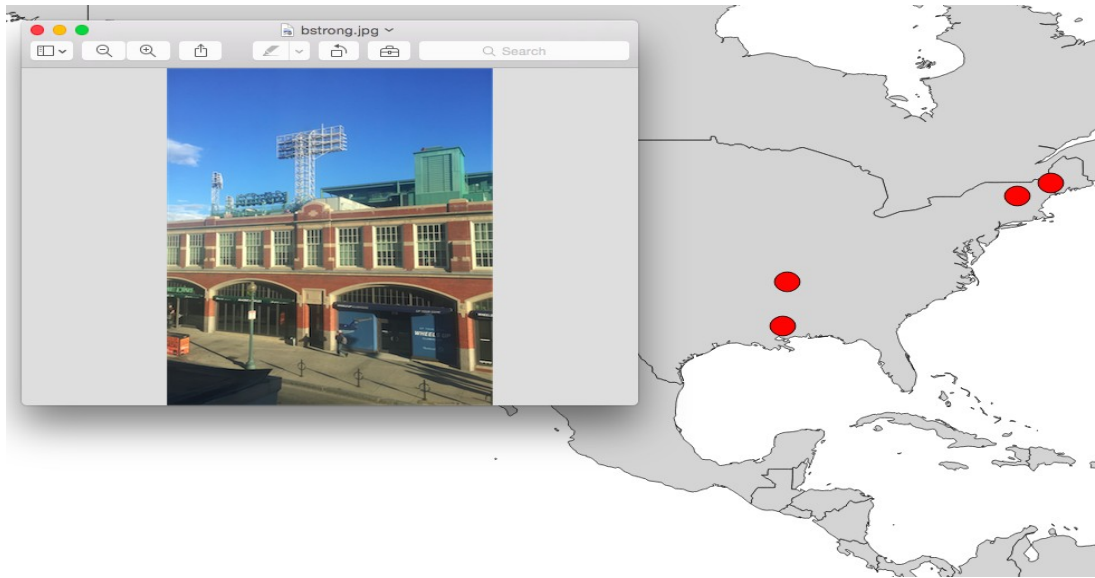

Chapter 9: Other Tips and Tricks

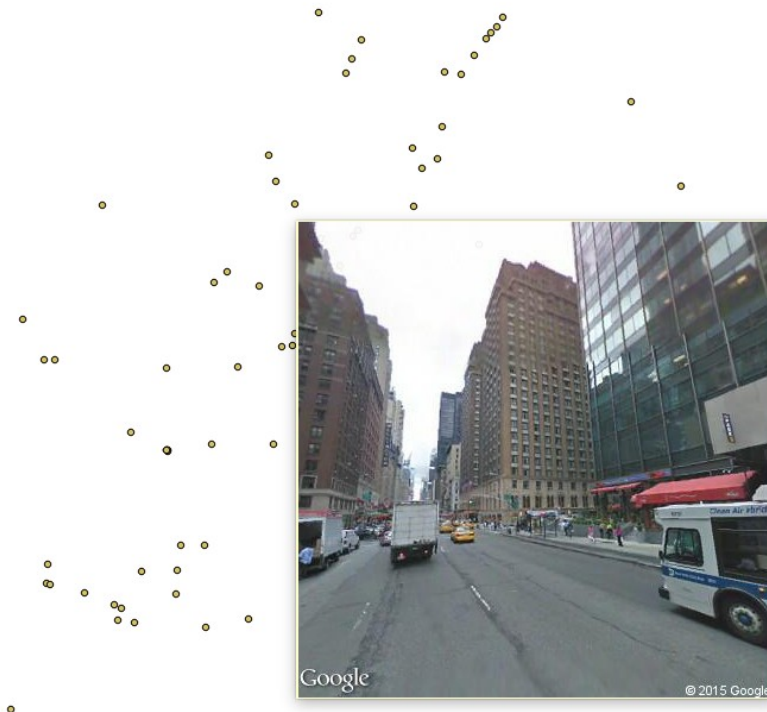

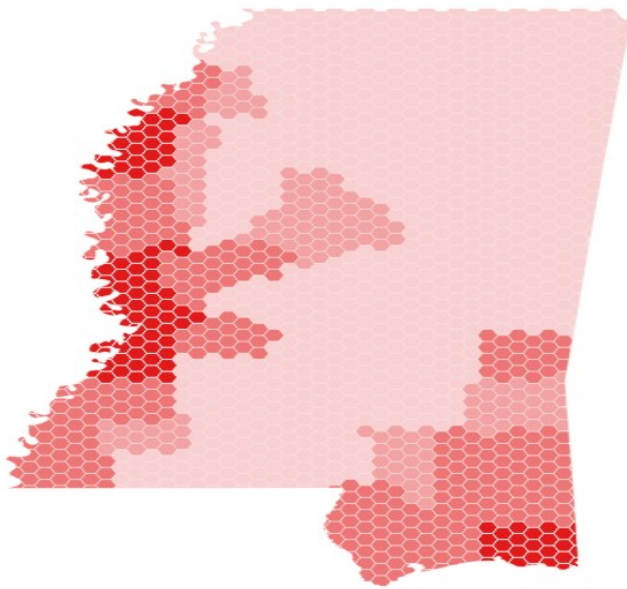
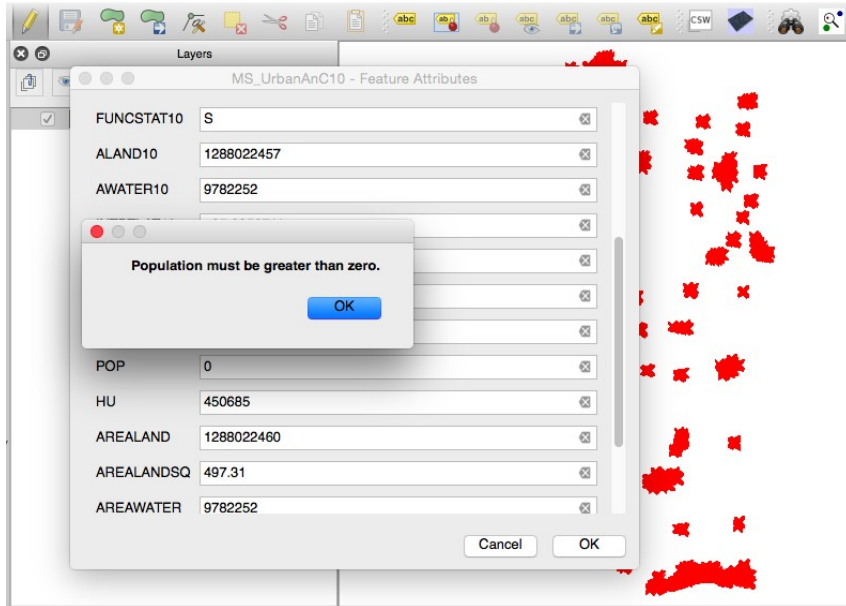

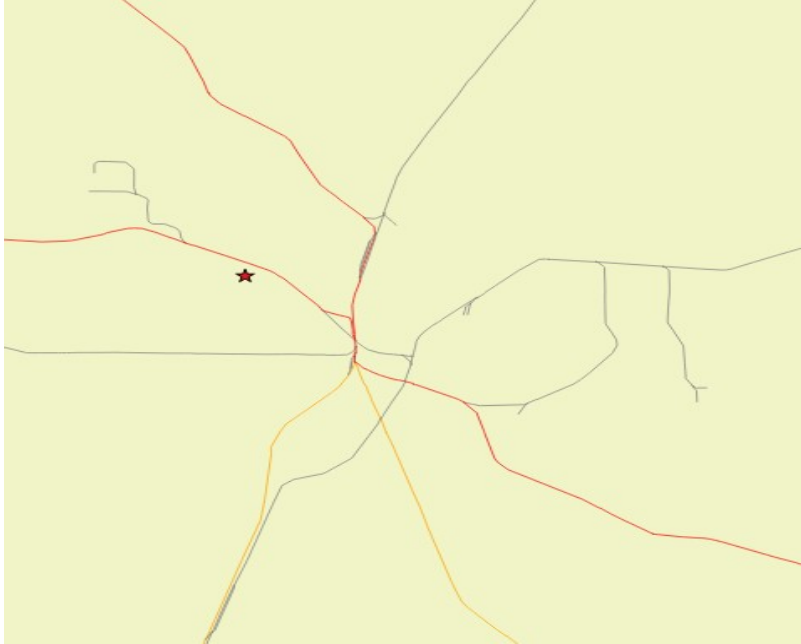

Open Save New Share Meta

anonymous/124d5cd50df121650335

ULMAN AVE

Mapbox Satellite OSM Feedback About, © Mapbox © OpenStreetMap Improve this map

```
1 {
2   "type": "FeatureCollection",
3   "crs": {
4     "type": "name",
5     "properties": {
6       "name": "urn:ogc:def:crs:OGC:1.3:CRS84"
7     }
8   },
9   "features": [
10    {
11     "type": "Feature",
12     "properties": {
13       "OBJECTID": 317638,
14       "COUNTY": "Hancock County",
15       "SOURCE_0": null,
16       "SOURCE_1": null
17     },
18     "geometry": {
19       "type": "Polygon",
20       "coordinates": [
21         [
22           [
23             -89.32846786554286,
24             30.3148608777998
25           ],
26           [
```

